

YALE UNIVERSITY PRESS  
PELICAN HISTORY OF ART

# ISLAMIC ART AND ARCHITECTURE 650–1250

RICHARD ETtinghausen    OLEG GRABAR  
MARILYN JENKINS MADINA

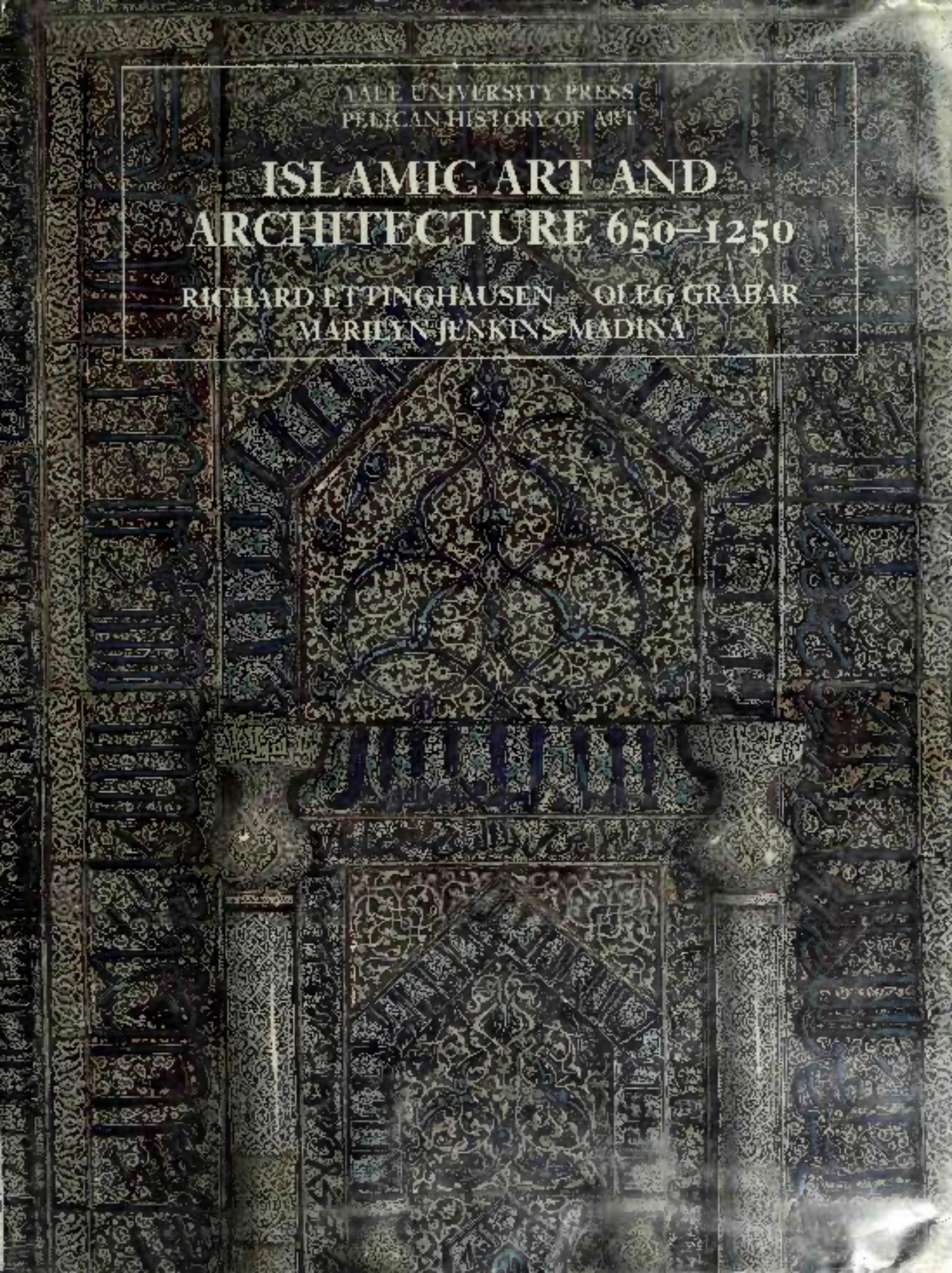

*Islamic Art and Architecture 650-1250*  
Richard Ettinghausen and Oleg Grabar,  
Marilyn Jenkins-Madina

This richly illustrated book provides an unsurpassed overview of Islamic art and architecture from the seventh to the thirteenth centuries, a time of the formation of a new artistic culture and its first, medieval, flowering in the vast area from the Atlantic to India. Inspired by Ettinghausen and Grabar's original text, this book has been completely rewritten and updated to take into account recent information and methodological advances.

The volume focuses special attention on the development of numerous regional centres of art in Spain, North Africa, Egypt, Syria, Anatolia, Iraq and Yemen as well as the western and northeastern provinces of Iran. It traces the cultural and artistic evolution of such centres in the seminal early Islamic period and examines the wealth of different ways of creating a beautiful environment. The book approaches the arts with new classifications of architecture and architectural decoration, the art of the object and the art of the book.

With many new illustrations, often in colour, this volume broadens the picture of Islamic artistic production and discusses objects in a wide range of media, including textiles, ceramics, metal and wood. The book incorporates extensive accounts of the cultural contexts of the arts and defines the originality of each period. A final chapter explores the impact of Islamic art on the creativity of non-Muslims within the Islamic realm and in areas surrounding the Muslim world.

BOSTON PUBLIC LIBRARY  
Copley Square  
Boston, MA 02115





Digitized by the Internet Archive  
in 2012

[http://www.archive.org/details/isbn\\_9780300088670](http://www.archive.org/details/isbn_9780300088670)

YALE UNIVERSITY PRESS  
PELICAN HISTORY OF ART

FOUNDING EDITOR: NIKOLAUS PEVSNER

RICHARD ETTINGHAUSEN OLEG GRABAR  
MARILYN JENKINS-MADINA

ISLAMIC ART AND ARCHITECTURE  
650-1250





*Richard Fitzinghauon Oleg Grabar  
Marilyn Jenkins Madina*

*Islamic Art and Architecture*

*650-1250*

*Yale University Press  
New Haven and London*

For Maan  
Henry, Olivia, and Margaret  
and to the memory of Richard Ettinghausen

Copyright © 2001 Oleg Grabar, Elizabeth Ettinghausen, and  
Marilyn Jenkins-Madina

Some sections of this book were previously published in *The Art  
and Architecture of Islam 650–1250* by Penguin Books Ltd, 1987

All rights reserved. This book may not be reproduced, in whole  
or in part, in any form (beyond that permitted by Sections 107  
and 108 of the U.S. Copyright Law and except by reviewers for  
the Public Press), without written permission from the  
publishers.

Set in Ehrhardt by Best-set Typesetter Ltd, Hong Kong  
Printed and bound by CS Graphics, Singapore

Designed by Sally Salvesen

LIBRARY OF CONGRESS CATALOGING-IN-PUBLICATION DATA

Ettinghausen, Richard.

The art and architecture of Islam 650–1250 / Richard  
Ettinghausen, Oleg Grabar, Marilyn Jenkins-Madina. – 2nd ed.  
p. cm. (Yale University Press Pelican history of art)  
Includes bibliographical references and index.

ISBN 0-300-08867-1 (cloth : alk. paper) — ISBN 0-300-08869-8  
(alk. paper)

1. Art, Islamic. 2. Architecture, Islamic. 3. Art, Medieval—  
Islamic Empire. 4. Architecture, Medieval—Islamic Empire. I.  
Grabar, Oleg. II. Jenkins, Marilyn, 1940– III. Title. IV. Series.  
S6260 I79 2001

709 .17 67109023—dc21

00-043769

*Maps*

pages XII–XIII	The Islamic World
12–13	Central Islamic Lands in Early Islamic Times
80–81	Western Islamic Lands in Early Islamic Times
102–03	Eastern Islamic Lands in Early Islamic Times
136–37	Eastern Islamic Lands in Medieval Islamic Times
184–85	Central Islamic Lands in Medieval Islamic Times
266–67	Western Islamic Lands in Medieval Islamic Times

TITLEPAGE: Detail of a *Mihrab* of bone and various species of  
wood from the Kutubiyya Mosque, Marrakesh, begun 532/1137.  
Badī' Palace, Marrakesh



## Contents

*Preface to the Second Edition* vii

*Preface to the First Edition* x

*Chart of the Principal Dynasties* xi

### INTRODUCTION

1. *The Rise of Islam and the Artistic Climate of the Period* 3

### PART ONE: Early Islamic Art and Architecture (c.650–c.1000)

*Prologue: Historical and Cultural Setting* 10

2. *Central Islamic Lands* 15

Architecture and Architectural Decoration 15

The Art of the Object 59

The Art of the Book 73

Conclusion 78

3. *Western Islamic Lands* 83

Architecture and Architectural Decoration 83

The Art of the Object 91

The Art of the Book 98

Conclusion 100

4. *Eastern Islamic Lands* 105

Architecture and Architectural Decoration 105

The Art of the Object 116

The Art of the Book 128

Conclusion 129

### PART TWO: Medieval Islamic Art and Architecture (c.1000–1250)

*Prologue: Historical and Cultural Setting* 133

5. *Eastern Islamic Lands* 139

Architecture and Architectural Decoration 139

The Art of the Object 165

The Art of the Book 181

Conclusion 182

6. *Central Islamic Lands* 187

Part I The Fatimids in Egypt, Palestine, and Syria

Architecture and Architectural Decoration 187

The Art of the Object 201

The Art of the Book 211

Conclusion 212

Part II The Saljuqs, Artuqids, Zangids, and Ayyubids in Iraq, Anatolia, Syria, Palestine, and Egypt

Architecture and Architectural Decoration 215

The Art of the Object 243

The Art of the Book 257

Conclusion 264

7. *Western Islamic Lands* 269

Architecture and Architectural Decoration 269

The Art of the Object 274

The Art of the Book 285

Conclusion 288

CONCLUSION: The Impact of Islamic Art

8. *Islamic Art and non-Muslims* 291

*List of the Principal Abbreviations* 303

*Notes* 304

*Bibliography* 329

*Glossary* 338

*Index* 339

## Preface to the Second Edition

However, much admiration can and should be legitimately bestowed upon the many volumes of the *Oxford History of Art* inspired by the late Sir Nikolaus Pevsner. Since the foundation of the series in 1953, readers' expectations regarding the appearance of books dealing with the arts have greatly changed during the last decades. When the series was taken over by Yale University Press in 1992, a new format was introduced, colour illustrations were added, and, without loss in seriousness of content, something of the stodginess of the earlier times disappeared. The volume on Islamic art and architecture after 1250, by Sheila Blair and Jonathan Bloom (2004), shone by comparison with its predecessor and, prompted by John Naylor, the director of Yale University Press in London, a new version of the Fitzinghamsen Grabar volume seemed in order. Marilyn Jenkins-Madina, Research Curator of Islamic Art at the Metropolitan Museum of Art in New York, a former student as well as long-time colleague of Richard Fitzinghamsen, was invited to revise and expand the sections dealing with the decorative arts and with the arts of the book which had originally been written by Fitzinghamsen. Dr Jenkins-Madina would like to thank Philippe deMontebello, Director Metropolitan Museum of Art, for lending his personal support and that of the Museum to this project, Oleg Grabar undertook to review, rewrite, and occasionally expand the sections on architecture which he had authored in the first edition.

As we began to plan our work, we realized that much concerning our knowledge and understanding of early Islamic art had changed since 1983–85, the years when the first edition was finally put together, and even more so since 1979, when the structure and plan of the book were set out. Explorations, excavations (published or not), doctoral dissertations all over the world, and exhibitions with learned catalogues have multiplied. Some thirty Departments of Antiquities and academic institutions of different sorts put together newsletters, bulletins, catalogues, occasionally even longer studies which contain much information about known, unknown, or obscure remains. Thematic, regional, or temporal monographs have introduced new definitions of periods or proposed new groupings of objects and made it unnecessary to argue anew reasonable, if not always accepted, conclusions in otherwise accessible books. Even though different in scope and expression, several good, succinct books now exist which can introduce any reader to the study of Islamic art. All these achievements of a generation or two of scholarship in the history of the field compelled us to review the special needs of a volume which was to cover large areas and periods of time and yet was not meant to be simply an introduction.

In doing so, we took into account the fact that the fields of political, social, and cultural studies have been affected by an even more spectacular number of publications or hitherto unknown written sources, new interpretations, debates with or without generally accepted conclusions, and new sensitivities to cultural explanations and judgments. It became

clear to us that it would be impossible to become aware of and responsive to all these conclusions led to the discussions which led to them. If a scholarly consensus exists today on the formation and growth of Islamic civilization during the first six centuries of its existence, it is not the same consensus as was operative thirty years ago. Thus it became evident that the very sequence of the first edition's title of contents – The Caliphate, The Breakdown of the Caliphate, The Eleventh to Thirteenth Centuries – reflected an understanding of the first six centuries of Islamic art and history in terms which may have been justified a generation ago, but which no longer corresponds to contemporary views of these centuries. Some regions, such as the Arabian peninsula or Yemen, were neglected in the first version, while some periods, like the complex time of feudal rule in twelfth- and thirteenth-century Syria, Iraq, Anatolia, and the Muslim West had not received sufficient attention.

A special problem was posed with respect to surveys and excavations and to the information that new archaeological methods like photogrammetry, stratigraphy, or springographic art photos provide. These have brought to light, especially for the earlier centuries of our survey, many traces of hitherto unknown Islamic settlements, Islamic blocks at long-lived sites of habitation, thousands of ceramic types and sequences essential for reconstructing or, at least, imagining the material culture of the time. It was not possible to include all this information, and we chose our examples, for the most part, from among works of some aesthetic or historical merit, leaving to others or to other occasions the task of assessing the immense documentation provided by archaeology. Another difficulty was raised by the many repairs and restorations which have affected buildings nearly everywhere. The result was often that the present appearance of a building does not correspond to whatever description and photographs we provided. Many of the repairs were basically maintenance work connected with excellent archaeological investigations; often, as in Isfahan or Jerusalem, the original state of a building was revealed. But, in other instances such as the rehabilitation of Fatimid buildings in Cairo, major overhauls took place which provided some buildings with a truly 'new' look. Our illustrations and comments do not necessarily prepare the reader for the present state of some monuments. In spite of many efforts by architects and restorers to see care in their work, local needs, means and ambitions are sometimes out of tune with historical accuracy.

Three major changes have been introduced. The first one involves the overall plan and organization of the book. Without altering the principle of a *historia*, i.e. archaeological development, of the arts in lands dominated by Islam and by Muslim power, we have divided these six centuries into two broad chronological categories: Early Islamic (roughly 650 to 1000) and Medieval Islamic (roughly 1000 to 1250). The justifications for the divisions and some elaboration of their historical and cultural characteristics are provided in the prologue to each section. We realized the difficulties

involved in using dynasties as the primary criterion of periodization within each category, because too many among them overlapped geographically and also because they often shared the same general culture as well as artistic taste. We have, therefore, organized the monuments according to regions and divided the Muslim world into three areas: western (from the Atlantic to Libya), central (Egypt through the Mesopotamian valley), and eastern (from the Zagros and eastern Anatolian mountains to the Indus and the Tarim basin in Central Asia). We recognize that, like all divisions of cultural zones, this one is in part arbitrary, but it seemed to us better suited than political ones and more manageable than if we had shared time periods across the entire Muslim world. At the end of each chapter we have provided a summary of such art-historical, stylistic, or expressive categories as seemed applicable in a given area at a given time; occasionally, we have suggested avenues for further research.

The wealth of available information and the first steps toward a critical discourse on Islamic art make it possible to handle its history with a greater theoretical sophistication than was possible only a couple of decades ago. In these organizational divisions we made one partial exception. The rich and brilliant period of the Fatimids (909–1171) could not, we felt, be cut into separate temporal or regional components in order to fit into our broad order of Islamic history. It belongs to the Muslim west as well as to the area of central lands and it flourishes during a period covered by both of our broad categories. We ended by putting most of its art in the Medieval Islamic section and in the central lands for reasons that will be explained in due course, but some early Fatimid objects are discussed under western Islamic lands in the earlier period. This is, no doubt, a starkly accommodations to a reluctant history.

Second, we modified the presentation of the arts in two significant ways. One was to piece up the Visayan notion of painting as a separate and idiosyncratic genre and, instead, to integrate mural painting with architectural decoration and to consider manuscript illuminations and illustrations, as well as calligraphy, within the wider category of the art of the book. We also introduce the category of 'art of the object', rather than 'decorative art', in order to reflect a reality of early and medieval Islamic art rather than a hierarchy of techniques developed for western Europe. Except for Chapter 7, the presentation of the art of objects is arranged by media. The other modification is the inclusion of a new section devoted to the impact of Islamic art on the creativity of non-Muslims within the Muslim realm and especially on the artistic output of the neighbors of the Muslim world or on that of those, often remote, areas which were attracted by certain features of Islamic art. It seemed to us that such particular aspects of Armenian art or of the art of Norman Sicily which are, quite correctly, associated with Islamic art are better understood first within the context of their own culture rather than as occasional instances of 'bearing' or 'mirroring' influences. A major feature of medieval culture in general would be missing if the impact, however strong or weak, of forms and ideas issuing from the Muslim world were either ignored or separated from their non-Muslim setting.

Third, in an attempt to broaden the picture of the artistic production of each major area, objects representing as many media as possible have been discussed and illustrated. In addition to providing a wider scope, an endeavour has also been made here to incorporate as many dated and datable objects as possible as well as those with an artistic provenance in order to establish secure foundations around which other, similar but less well documented, objects can be grouped. This has entailed eliminating certain illustrations from the earlier edition and adding many others, a number of which are new in colour. The captions for these illustrations reflect only what is unequivocally known about the work depicted, e.g. materials, technique, intrinsic date or firmly datable time of execution, and specific place of manufacture. The notes refer to most of the immediately pertinent literature and occasionally include alternative views and opinions or discussions of technical issues. The bibliography is an attempt to make a truly useful instrument for further work. After much hesitation, we decided that, since the text is primarily chronological and geographical, the bibliography should be the same according to media. A glossary picks up and defines all words which are not common in English or which are particularly important to Islamic practices.

Thus, even though in practice many paragraphs and pages of the first edition have been preserved, the changes we have introduced in the presentation of the monuments are major indeed. Even if inspired and affected by the first edition of this book, this is in fact a new book. The present work illustrates an approach to Islamic art which focuses on the cultural and artistic evolution of numerous regional centers from the great hubs in the central Islamic lands in the seventh to early Islamic period and on the wealth of ways of creating a beautiful environment rather than on the assumption of a single visual ideal which would have found different local expressions. The tension between these two approaches should be a creative one. A later edition, by new writers, may indeed return to a greater dose of pan-Islamic unity or, in all likelihood, will require separate volumes to treat the ever expanding knowledge we have of the arts of Muslim peoples. In the meantime we do acknowledge the presence of an occasional awkwardness in the contrast between different styles of writing.

For translations from Arabic and Persian, we have omitted all diacritical marks in the text except for direct quotations from the original language. Full transliterations appear in the glossary. Most of the time proper names of people or of places or words like *mihrāb* which are in most dictionaries are spelled according to their common English usage. We have made an exception for the book of Muslim Revelation and written *Qur'ān* instead of the Weber-accented *Koran*. We have tried to eliminate all references to the 'Near or Middle East', to the 'Orient', or to the 'Levant'. We sought to identify regional spaces in their own terms rather than from an external, western European, point of view. The name 'Islam' is used to mean either a faith and its doctrine or, more rarely, the whole culture associated in this book. The adjectives 'Islamic' and 'Muslim' are used interchangeably. We limited the use of the word 'Turkish' to matters pertinent to the contemporary land and people of Turkey; 'Turkic' is applied to all other appro-

grate instances. All dates are given according to the Common Era or A.D. as it used to be, where there are two dates separated by a slash, the first is the *hijri* date according to the Muslim lunar calendar which begins in 622 C.E.

The two living authors want to acknowledge, first of all, their debt to the third, Richard Ettinghausen, who was their teacher, mentor, colleague, and friend. Dr. Elizabeth Ettinghausen continued to help in the making of this book, as she had done with the first version: the suggestions resulting from the astute care with which she read most of the drafts helped to improve them and her interest in all aspects of this publication is gratefully acknowledged. Several colleagues – Renata Holod, Elisha Kormanoff, Meir Z. Madina, Larry Nees, Meggie Reed – read whole chapters and made useful comments for which we are truly grateful. Others – James Allan, Simeon Aronov, Nae Bakirci, Michael Banes, Sheila Blair, Jonathan Bloom, Linda Frutkiner, Abdallah Ghomashani, Rosalind Halton, Rachel Hassan, Nebula Kajfari, Charles Little, Louise Mickle, Abd al-Raziq Muz, Gömul Öncü, Nasser Rablari, Scott Redford, D. Fairchild Ruggles, George Seaman, Proszka Szwedek, Yaser Tabbaa, Antonio Vallejo Trueta, Oliver Watson, Donald Whitcomb's, Yasin Yulrat, – sent comments or answered queries with a sense that this book will also become theirs, as they had been influenced by their own use of the first edition.

Without two young scholars, the work simply could not have been completed. Dr. Cynthia Robinson, Oleg Gábor's assistant during the years of writing this book, put on diskettes the original text which had been published in the pre-computer age, searched libraries for accurate references, helped edit whole sections by cutting unhelpful sentences, prepared the initial bibliographical survey which we eventually simplified, and supported Marilyn Jenkins-Madina with vigour and enthusiasm in her argument for the

independence of western Islamic culture. Jacqueline Kerker was first given the difficult task of coordinating and entering illustrations gathered by three authors; she accomplished this task with true brilliance. She was then responsible for the making of the glossary, the collation of data for the maps, the maintenance of consistency in spelling, and the final bibliography. Finally, we would like to acknowledge the hard-working, creative, friendly, and cooperative spirit with which we operated together and surmounted occasional disagreements. Different from each other in knowledge, temperament, and professional experience, we enriched each other when trying to amalgamate into a single text statements written at different times and involving different attitudes towards the history of art.

Tschirgi and financial support was provided by the following institutions and individuals: The Institute for Advanced Study at Princeton, The Metropolitan Museum of Art in New York, The Barakat Foundation, Hess Foundation, Inc., Mr and Mrs James E. Hurst, and Dr Elizabeth Ettinghausen.

The immense task of gathering illustrations was, as had been the case with the first edition, in the imaginative hands of Susan Rose Smith. We owe her a great debt of gratitude, especially when one considers the roughly 28 countries from which photographs were required. Without the constant and competent help of Mary Ekbert, of the Metropolitan Museum of Art, the task could not have been completed with ease. We also want to thank the staff of Yale University Press, an anonymous reader with important comments and suggestions, many of which we tried to follow, John Banks, who read the text with patience and care, Sally Salvendy, who supervised it all, and John Nicoll, with whom the first discussions about a new edition of the book were held.

OLEG GÁBOR AND MARYLYN JENKINS-MADINA

## *Preface to the First Edition*

It was in 1959 that the late Professor Richard Ettinghausen asked me to collaborate with him on a Beheim volume devoted to Islamic art. Over the following five or six years, we planned the book and wrote a great deal of it. But somehow, when we had in fact completed nearly every chapter up to the Mughal conquest of the thirteenth century, other pressures and commitments took over and the book remained unfinished. At that time it was difficult to argue that a presentation of Islamic art required more than one volume. Over the past twenty odd years, however, a considerable amount of new information, some imaginative scholarship, a deepening specialization within the study of Islamic art, and especially a greater interest in the the world of Islam in general has warranted the decision to deal separately with the properly medieval Muslim art up to *circa* 1290, on the one hand, and the centuries of the great empires on the other.

The basic framework for this first volume was ready and all that was needed was to bring up to date chapters written sometimes over twenty years ago, to choose new and additional illustrations, and to improve the technical apparatus. Dr Sheila Blair and Dr Estelle Winkler agreed to help in the accomplishment of these tasks and for much of the merit of the work I am in their debt. They looked at texts written long ago with a sense of new requirements and an awareness of new scholarship, they decided on appropriate illustrations and perfectly were always available when help was needed. I must also record the good-humoured and charmingly competent Judy Naim and Susan Rose-Smith, the pillars of the series, without whose patience and devotion this book would not have been completed. On a more personal note, I would also like to record the constant support and concern of Dr Elizabeth Ettinghausen.

Professor Ettinghausen and I had from the very beginning conceived of this book as a survey and as a manual, not as a vehicle for speculation and for broad cultural interpretations. The point of a survey is to provide, as clearly

and interestingly as possible, the basic information on the monuments of an artistic tradition, to suggest something of the major unresolved scholarly issues, although possibly inconspicuously and erroneously in several places, I trust that this objective has been met. The point of a manual is to make it possible for students and readers to pursue such questions as may interest them, much of this possibility lies in the notes and in the bibliography derived from them. The latter, with some omissions, in doubt, is meant to reflect the state of the field until 1985. Throughout our concern has been historical, to identify and explain what happened in specific areas at specific times. Without denying the value of the interpretative essays on Islamic art cutting across regions and periods which have become so popular over the past decades, our position is simply that this is not what this book set out to do. It is a traditional history of the art and a culture – something, curiously enough, which has, with a few short and unsatisfactory exceptions, not been attempted for Islamic art since the twenties of this century.

It is not, I suppose, possible to dedicate a book to the memory of one of its authors. Yet in this instance I do want to do so and to recall the memory of Richard Ettinghausen. I do so first of all on a personal level, in order to record how much I have owed to him over the years and to express my gratitude to him for having trusted someone who was not even thirty years old then with the task of helping him with a survey of Islamic art. And then it is only fitting to recall that, after the generation of the great pioneers in Islamic art (Max van Berchem, Ernst Herzfeld, Ernst Kühnel, Thomas Arnold, Georges Margus), it was Richard Ettinghausen and the only slightly older Jean Sarraget who charted the new directions taken by the study of Islamic art towards an understanding of the cultural meanings of objects and of monuments of architecture and towards precise definitions of the characteristics of specific times and places. This book, I trust, reflects the directions.

OTTO COEKER

# Chronological chart of the principal dynasties

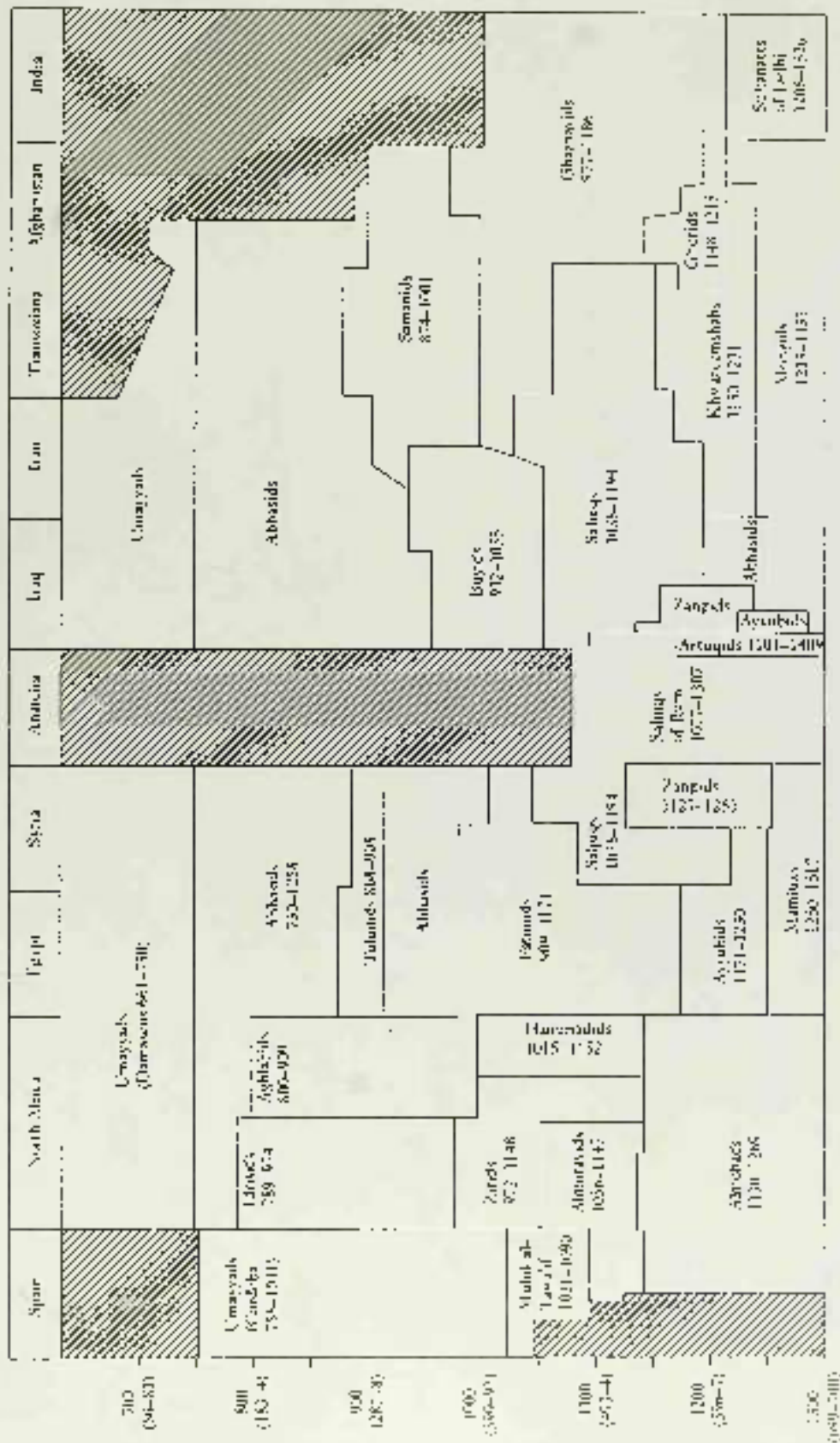









## INTRODUCTION



## *The Rise of Islam and the Artistic Climate of the Period*

A great deal of occasionally unanimous confusion surrounds the use and meaning of the word 'Islamic' when applied to art. The origins of the adjective lie clearly in the faith of Islam, about which more will be said presently. But, when applied to art, it refers to the monuments and centres of material culture made by or for people who lived under rulers who professed the faith of Islam or in social and cultural entities which, whether themselves Muslim or not, have been strongly influenced by the modes of life and thought characteristic of Islam. 'Islamic', unlike 'Christian', identifies not only a faith but also a whole culture, since – at least in theory – the separation in the Gospels of the realm of Caesar from that of God is not applicable to Islam. Also unlike Christianity, Islam did not develop first as the faith of a few, increasing the numbers of its adherents under the shadow of a huge state alien to it, slowly developing the intellectual and artistic features which would characterize it, finally to blossom centuries later into an empire and giving birth to an art as well as a philosophy and a social doctrine.

In the Islamic case, these developments were telescoped into a few decades of the seventh and eighth centuries C.E. In 622, the year of the Hira, when the Prophet Muhammad left Mecca to found the first Islamic state in Medina (originally, Madinat al-Nabi, 'the town of the Prophet', ancient Yathrib), a handful of followers from the mercantile cities of western Arabia constituted the entire Muslim community, and the private house of the Prophet was their only common, political and spiritual, centre. But by 750 Arab Muslim armies had penetrated into southern France, crossed the Oxus (Amu Darya) and the Jaxartes (Syr Darya) in Central Asia, and reached the Indus. The first Islamic dynasty, the Umayyads, had come and gone. New cities had been created in North Africa, Egypt, and Iraq. The Dome of the Rock had been built in Jerusalem, while also in Jerusalem, as well as Damascus, Madinat, and many other cities, large and small mosques had been erected as gathering places for prayer as well as to strengthen the political and social ties which bound the faithful together. Dozens of splendid palaces had been scattered throughout the lands of the 'Islamic Crescent', the lands of Mesopotamia and the Syria-Palestine coast. In other words, Islamic art did not slowly evolve from the meeting of a new faith and state with whatever older traditions prevailed in the areas over which the state ruled. Rather, it came forth almost as suddenly as the faith and the state, for, whatever existing skills and local traditions may have been at work in the building and decoration of early Islamic monuments, their common characteristic is that they were built for Muslims, to serve purposes which did not exist in quite the same way before Islam.

In order to understand this art and the forms it created, as well as the way it went about creating them, it is necessary to investigate first whether the Arabs who conquered so vast an area brought any specific tradition with them, second, whether the new faith imposed certain attitudes or rules which required or shaped artistic expression; and, finally, what major artistic movements the Muslims encountered in the lands they ruled.

Written information about pre-Islamic Arabia is not very reliable, because it is almost always coloured by later prejudices downplaying the heritage received by medieval Islam from the *jahiliyya*, the 'time of ignorance' which preceded the advent of Islam. It is, however, likely that the full investigation of texts like al-Azraqi's *Ma'adin al-Madina* ('Information about Mecca'), written in the ninth century C.E. when many pre-Islamic practices and memories were still alive, will yield a great deal of information on the religious and other ways of pre-Islamic Arabia, and on the spaces needed for their expression.<sup>1</sup> A serious archaeological exploration of the area has only begun in recent decades with a few surveys and some excavations, the most notable of which is that of al-Fay in southwestern Arabia.<sup>2</sup>

It has generally been assumed that, at least in the period immediately preceding the Muslim conquest, the Arabs of Arabia had very few indigenous artistic traditions of any significance. The Ka'ba in Mecca (i.e. the holiest sanctuary of Arabia, was the shrine where ritual symbols were kept for the whole of Arabia. It was a very simple, nearly cube-shaped building (10 by 12 by 15 metres), for which a flat roof resting on six wooden pillars was built around the turn of the seventh century, according to tradition, by a Christian Copt from Egypt. Its painted decoration of living and inanimate subjects, whatever their symbols or decorative significance may have been, was also in all probability an innovation of the early seventh century under foreign influences.<sup>3</sup> If the most important and best-known building of Arabia, venerated by practically all the tribes, lacked in architectural quality, it is probable that the other sanctuaries for which we have references in texts were even less impressive.

With respect to secular arts, our information is even shrunken. No doubt the wealthy merchants of Mecca and the heads of other settled communities had palaces which showed their rank and wealth,<sup>4</sup> but the only private house of Arabia which has received some significance and about which much more will be said later, the house of Muhammad in Medina, consisted of a simple square court with a few small rooms on the side and a colonnade of palm trunks covered with palm leaves. Nor do we know much about the artefacts, metalwork, or jewellery which must have been used by the inhabitants of Arabia in the first centuries of our era. Were they of local manufacture or imported? The excavations at Jeddah brought to light a fairly rich number of objects brought in from the Mediterranean area, some possibly of Indian origin, and several Egyptian fragments

<sup>1</sup> Mecca, Ka'ba.

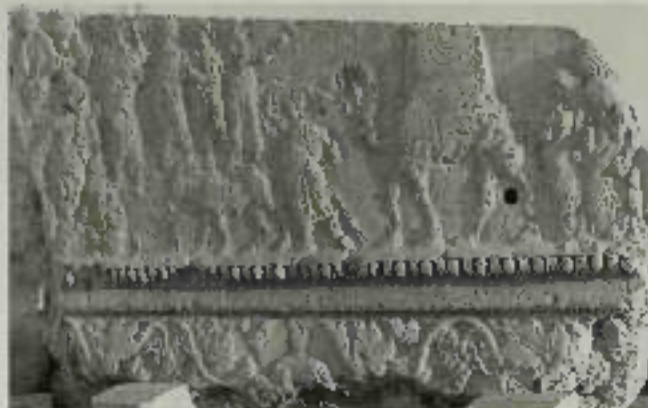

2 Palmyra, temple of Bel, relief, first century

of paintings. But the archaeological record is too meagre to draw too many conclusions, and the dominant ideal of life, that of the nomad, held the artisan in low esteem.<sup>2</sup> This contempt need not have carried over to the artisan's work, but pre-Islamic Arabic legend does not appear to have given to manufactured objects the attention it lavished on horses, and there is no trace of the specific attachment to a sword or armour found in classical Iranian, or western medieval epics.

This impression of poverty in the artistic development of pre-Islamic Arabia must be tempered by the paucity of excavations and explorations, and by the very spotty study of literary documents.<sup>3</sup> But the lack of remains or descriptions should not obscure the fact that the religious, intellectual, and social milieu of which Islam grew espoused concepts and modes of thought and behavior which exerted an influence on the development of the faith and of its art. For instance, in Mexico and a number of other cases we find the ancient Semitic notion of a *haram*, i.e. of an area, often quite large, physically marked out in a more or less crude fashion, which was both holy and forbidden except to certain people, and at certain times. The word *wajidi* (a place for prostration, whence 'mosque') is also of pre-Islamic origin. In the rather simple religious ceremonies of the pre-Islamic Arabs, the symbol of the divinity was often placed in a tent, at times referred to as *qubba* (*dome*), or covered by a cloth on an apparently domed frame, as can be seen in a well-known Palmyrene relief (2).<sup>4</sup> The *wakab*, later a characteristic element of the mosque, was the hallowed part of a religious or secular institution.<sup>5</sup> These and other examples show that many of the forms and terms developed by Islam with precise connotations in the new faith and the new civilization already existed in pre-Islamic Arabia, even though they rarely found more than a rudimentary monumental or artistic expression.

In addition to these rather simple notions with few tangible effects, the inhabitants of central Arabia at the time of Muhammad were also conscious of the earlier artistic achievements of Arab rulers in the steppes and the deserts extending from Anatolia to the Indian Ocean. Although the monuments of the Nabateans (or what is now more or less

the modern state of Jordan) and the Palmyrenes (in central Syria) from the first century B.C. to the fourth century A.D. seem to have left little impression, three other early Arab cultures made a more lasting impact. One was that of the Lakhmids, an Arab Christian dynasty centred in Iraq which served as a buffer state between the Persians and the Byzantines in the fifth and sixth centuries. Their half-legendary palaces of al-Khazariq and Sadih, symbols of a royal luxury unavailable in the Arabian peninsula, counted among the marvels of the world.<sup>6</sup> They introduced a fair number of Iranian features into the Semitic world of the Arabs and, most importantly, even though the matter is still under discussion, it would have been in their capital of al-Hirah, in south central Iraq, that the script which led to the common written Arabic would have been developed.

Another civilization which struck the imagination of the Arabs before and on the eve of Islam was that of Yemen, at the southern edge of the peninsula, where the Queen of Sheba was assumed to have lived. In recent years numerous explorations of pre-Islamic and Islamic Yemen have taken place. Their primary emphasis has been on modern and pre-modern times, i.e. from literary sources as well as from a small number of actual excavations, so that many centuries before Islam Yemen had developed a brilliant architecture of temples and palaces, together with an original local sculpture.<sup>7</sup> From later legends we know also that Yemeni painters were of sufficiently high repute to be called to the Persian Sasanian court.<sup>8</sup> And by the late sixth century a short-lived Christian dominion of the area led to a specifically Christian architecture which, for a long time, remained in the collective memory of Arabs, even if the buildings themselves barely lasted a generation. The high level of South Arabian civilization in general was made possible by an expensive and highly organized system of irrigation symbolized by the Marib dam, the destruction of which (apparently in the late sixth century) was taken as the main cause of the decline of Yemen. Actually, the wealth of Yemen grew from its role in the trade between India and Ethiopia on the one hand and the Mediterranean on the other; in the sixth century much of this trade was diverted to the Persian Gulf. While best known today for its numerous temples, South Arabia is chiefly important because of the appeal of its secular monuments to a later Arab imagination. The tenth-century al-Jahizian's *Antiquities of South Arabia* allows us not so much to reconstruct the architectural characteristics of the great Yemeni Lakhmids (although some of its information can in fact be verified in remaining ruins) as to perceive a half-magical world of overly stony high palaces with domed throne rooms, sculpted flying eagles, roaring copper lions, and black slaves guarding the royal house.<sup>9</sup>

The third pre-Islamic Arabian culture of note is that of the Christian Ghassanids, who, as occasional instruments of Byzantine policies, dominated the Syrian and Jordanian countryside as late as the sixth century. Many buildings, secular and religious, which are part of the so-called Byzantine Christian architecture of Syria, such as the *prothronion* in Rasafa, were sponsored by Ghassanid rulers, but the exact nature of their visual identity, if any, is still very vague and no subjects or motifs other than architectural can be attributed to them. Their importance lies primarily in the fact

that they bred in and exploited the areas where the Crusaders settled in the seventh century. There may well have been a direct passage from Abbasid to Umayyad patronage which makes it often difficult to disentangle one from the other.<sup>11</sup>

Thus the memories of Yemen, of the Lakhmids, and of the Crusaders kept alive by the legends and poems recited at camp fires or at occasional meetings in the richer oases, led the minds and the imagination of early Muslims with the vision of a splendid secular art created many centuries earlier by Arabs at the two extremities of the arid desert. Together with the rudiments of symbolic forms found in their religious life, and some awareness of the more expensive techniques of architectural decoration and of the arts of objects, this vision, based on memories which were, by then, little known, furnished a major component in the making of an Islamic art.

When we turn to those attitudes and requirements which the faith established and which sooner or later influenced Islamic art, a number of difficulties arise. First, our only fully acceptable source for the period is the Qur'an, the Traditions (*ahadith*) which sprang up to supplement or clarify the Prophet's thought are not always reliable as historical documents and the time of their first codification is the subject of much discussion.<sup>12</sup> Second, since such questions did not arise in his lifetime, Muhammad did not rule on or consider problems which immediately affected the arts or artistic activities either in the Qur'an or in his otherwise well-documented actions.<sup>13</sup> Those statements, attitudes, or prescriptions which were eventually of consequence to the arts were not consciously aimed at them. Their identification has therefore to be based, at least in part, on later intellectual commentaries and artistic developments.

As far as later architecture is concerned, the major contribution of early Islam in Arabia was the development of a specifically Muslim *masjid* (pl. *masajid*) or mosque. Muhammad took over the ancient *masjid al-sharraf* of Mecca and transformed it into the *qibla* (place towards which prayer is directed) of the new faith (Qur'an 2:144). In addition, every Muslim was enjoined to try once before he or she died to make the pilgrimage to Mecca. The Meccan structures underwent few modifications over the centuries, and very few buildings in Islam attempted to copy it, in general it remained a unique and formidable rise towards which all Muslims were to pray.<sup>14</sup> Muhammad also introduced a ritual of individual prayer (*salat*), a private act of devotion, to be performed five times a day wherever the worshipper happens to be. On certain occasions however, such as Fridays at noon, it should take place in the *masjid al-haram* (Qur'an 11:5-8), the mosque of God's, because, from the time of Muhammad on, it was again (*al-masjid* or *mosque*), religious, and also political and social themes formed an integral part of the ceremony and because this was the time and the place when through the leader of prayer (the *imam*) the Muslim community expressed its allegiance to its rulers. The corollary – an essential point for understanding early Islamic architecture – was that every major Islamic community required a suitable *masjid* adapted to the size of the community for its religious as well as its political and social functions.

The *masjid* of Muhammad himself are not really known

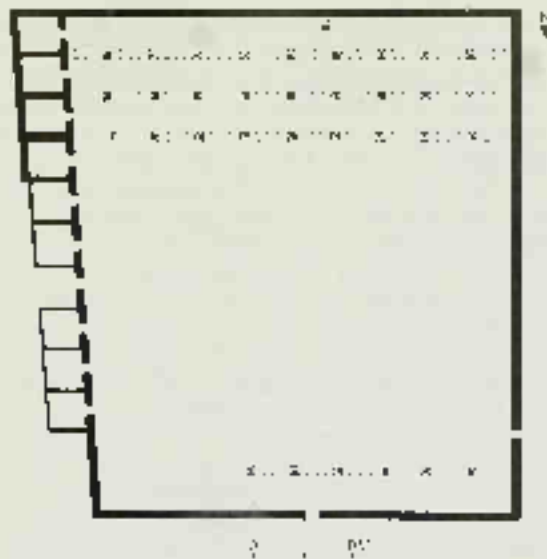

1 Nabawi, house of the Prophet (644), reconstructed plan

For certain major ceremonies or (at least) the Prophet used to go outside the town of Medina into large *masajid* (lit. 'places for prayer'), probably ancient holy spaces in most cases. In the most use of the major centre was Muhammad's own house. Modern historians have generally argued that the *masjid* and rapid development of Muhammad's new faith transformed what started as a private dwelling into a place of worship and of government, and that this was an accidental, not a willed, development. The Prophet himself would have considered his house merely a convenient centre for his manifold activities (cf. Qur'an 3:103), asking the believers not to enter his house at will, although this may have referred to private side rooms only). But numerous later accounts describe it as the first Muslim-built *masjid* and more recent historiography has argued that its growth, as told in the *hadith*, is one of a public space acquiring primary functions other than the arbut was around.

Regardless of the explanation of its origins, this mosque/house or house/mosque was not a very spectacular building. It consisted of a square of sun-dried bricks approximately fifty metres to the side (1). On the east of the southern part of the eastern wall were rooms (five of them by 1142, when Muhammad died) for the Prophet's wives. On the southern and northern sides short colonnades (*rafid*) of palm trunks supporting palm branches were erected after complaints about the heat of the sun in the court. On each of the other sides was a door; the southern wall had become the *mihrab*.<sup>15</sup> The Prophet used to lean on a pulpit near the northern edge of the southern mihrab to lead prayer and deliver sermons. At times he would climb a simple pulpit known as the *minbar*, a judge's seat in pre-Islamic times which eventually became the symbol of authority in the ceremony of prayer and in all related mosque activities.<sup>16</sup>

Although the reconstruction and interpretation of exclusively written evidence, then largely graphic in character, can be no more than hypothetical, it must be conceded as pre-

able (in spite of very scanty evidence)<sup>15</sup> that the Prophet eventually built a separate mosque near his house. Literary sources refer to Muslim *madrās* in neighbouring villages or towns,<sup>16</sup> implying a consciousness on the part of the early Muslims that there was a new kind of structure, if not in its physical appearance, at least in its purpose of harbouring the believers of the new faith. But, of all buildings mentioned in texts, the only one to have had a great impact on later religious architecture is the very one whose contemporary identification as a *madrāsa* is least certain. Perhaps the safest hypothesis is that there occurred in Medina between 622 and 632 a confluence between the accidental development of the Prophet's house into a centre for the faithful and a general idea of restricted sanctuaries for God. With respect to architecture, not much else can be derived from the Qur'an or, for that matter, from most other early textual sources.<sup>17</sup> To be sure, specific Qur'anic texts came to be almost standard in the decoration of certain parts of mosques or other buildings for functions only invented later; for instance, Qur'an 24:35, the beautiful verse evoking God as 'the Light of the heavens and the earth', became a canon on *mihrābs* many centuries afterwards and a group of three mihrābs near Isfahan quote Qur'an 60:35, praying those who call upon to God. Such later interpretations and uses do not imply a direct impact of the Qur'an or of the Prophet or future Islamic architecture, but the fact that they occurred points to the uniquely Islamic relationship between the Qur'an and buildings.<sup>18</sup>

On the aesthetics of paintings, sculpture, and other arts the Holy Book is silent. Nevertheless it contains a number of precise statements and general attitudes whose impact on later Islamic art was significant. One such is Qur'an 30:23: 'O you who believe, indeed wine, games of chance, statues, and arrows for divination are a crime, originating in Satan'. While the word used here (*al-taswīḥ*) is often translated as 'statue', in fact it refers to idols, many of which were in human form. The same ambiguity exists in a second passage (Qur'an 6:74), in which Abraham chides his father for taking idols in the shape of statues (*taswīm*) for gods. While it is uncertain – indeed unlike – that the Revelation implied a condemnation of representational statuary in these and a number of related passages, its statements are quite unambiguous with respect to idolatry. As we shall see later, at the time of the growth of Islamic images had acquired a meaning much beyond their value as works of art, they were symbols of mystical, theological, political, imperial, and intellectual ideas and were almost the equivalents of the acts and personages they represented. Thus, the opposition to idols, a fundamental principle of Islam, when taken in its setting of almost magically endowed images, eventually led to an opposition to representations of living forms. However, this opposition manifested itself principally in a rejection, not in the arts of the object and the work specifically associated with the religion of Islam. In the secular realm, the figural tradition – which had been so very strong in most of the areas conquered by the Muslims during the seventh century – not only survived (entirely to a common misconception) but continued to develop throughout the period covered by this volume.

The position of Muhammad in Islam also differed radi-

cally from that of most religious reformers: he was both a man and the Messenger of God. No miracles were officially attributed to him, and he constantly reiterated that he could not perform them; he did not undergo a Passion for the salvation of others; except for a few episodes at the beginning of his prophetic life, there was no particular significance attached to the narrative of that life; and even the example of his life was superseded by the doctrine of the Qur'an. Thus, despite the eventual development of a hagiography of Muhammad (probably already by the middle of the eighth century), it never acquired the deep significance given to the lives of Christ or the Buddha, at least not on the level of official Islam. Lacking a specific life as a model of behaviour or as a symbol of the faith, Islam in general and early Islam in particular were little tempted by an iconographic treatment of the Revelation.

Opposition to figurative art was also read into another Qur'anic statement of principle, that of God as the only Creator: 'God is the Creator of everything, and He is the Guardian over everything' (Qur'an 39:62) is but one of the ways in which this creed is formulated. And a view of the almost physically meaningful nature of images at that time, one can understand the often-repeated tradition that the artist who fashions a representation of a living thing is a competitor of God and therefore destined to eternal damnation.<sup>19</sup> The one Qur'anic passage referring to the creation of a representational object (2:49) strikingly confirms this point. The meaning of the statement there, attributed to Jesus – 'Indeed I have come to you with a sign from your Lord, I shall create for you from clay in the form of a bird; I shall blow into it and it will become a bird, by God's leave' – is clear: not only is this a marvellous event, made possible only through God's permission and for the purpose of persuading people of the truth of Jesus's mission, but the act of bringing to life the representation of a living form was the only possible aim of his creation. Therefore, in many later traditions, on the Last Day the artist will be asked to give life to his creations, and his failure to do so – since God alone can give life – will expose him as an impostor, as well as one who abuses God's power.

These and other similar texts were not elaborated, nor were corollaries concerning the arts established, for many decades after the death of Muhammad,<sup>20</sup> and all theologians did not propound the doctrine of opposition to images with the same absoluteness.<sup>21</sup> Yet, from the time of the very first instruments of Islam, Muslims voiced reluctance or shyness with respect to human or animal representation. This attitude manifested itself in an immediate veto in the case of religious art, and a subtler, evanescent one concerning secular art. It is, therefore, incorrect to talk of a Muslim iconoclasm, even if destruction of images did occur later; one should rather call the Muslim attitude aniconic.

The final aspect of the Qur'an's importance to Islamic art is the very nature and existence of the Book. It represents a complete break with the largely illiterate Arabian past. From the beginning, Islam replaced the iconographic, symbolic, and practical functions of representations in Christian or Buddhist art with inscriptions, first from the Qur'an and by extension from other works.<sup>22</sup> Writing not only became an integral part of the decoration of a building, at times even of



an object, but also indicated its purpose. In addition, the greatest possible care was taken over copying and transmitting the divinely directed book. As a result, calligraphy spread to works other than the Qur'an and came to be considered as the greatest of all arts. For a long time it was the only one whose practitioners were remembered by their names in written sources, thereby rising above the general level of art: *small anonymous*.<sup>27</sup>

These four elements – a ritual (to prayer to be accomplished by preferences in a mosque, an accidental prototype for the mosque in the house of Muhammad in Mecca), a reluctance concerning representation of living beings, and the establishment of the Qur'an as the most precious source for Islamic knowledge and of the Arabic script as the vehicle for the transmission of that knowledge – comprise the most important contributions to the formation of Islamic art during the ten years which elapsed between the Hijra (622) and the death of Muhammad (632). With the partial and possibly controversial exception of Muhammad's house, it is a question largely of moods and attitudes; forms and motifs came almost exclusively from the lands conquered by Islam.

We can summarize briefly the major characteristics of Western Asian art by the middle of the seventh century. All the lands taken over by the Muslims in the seventh century, which formed the core of the Islamic empire, had been affected by the classical art of Greece and Rome in its widest sense. Carl Becker put it succinctly: 'Without Alexander the Great there would not have been a unified Islamic civilization.'<sup>28</sup> The significance of this is twofold. On the one hand, Islamic art, like Islamic civilization and Byzantine and western Christian art, inherited a great deal from the Greco-Roman world. On the other hand, in varying degrees of intensity, from northwestern India to Spain, a remarkably rich vocabulary of formal possibilities had developed more or less directly from the unity-within-variety of the Hellenistic *bona* and became available in the new culture. In architecture the main elements of building from central Asia to Gaul were columns and piers, vaults and domes, 'basilical' plans and 'central' plans, stone and brick, with manifold local variations. In human or natural representation, the most Hellenistic traditions of the first century B.C. co-existed with the more abstract, linear, or decorative modes which developed after the third century, and the vast materials of the techniques of decorative and industrial arts had been elaborated. The Muslim conquest did not take over large territories in a state of intellectual or artistic decay. Although the empires of Byzantium and Iran had been weakened in the first part of the seventh century by internal troubles and wars, these disturbances barely hampered their intellectual or artistic activities. The Muslim world inherited not exhausted traditions but dynamic ones, in which fresh interpretations and new experiments coexisted with old ways and ancient styles. The whole vast experience of ten earlier centuries of art's development provided the Islamic world with its vocabulary of forms.<sup>29</sup>

The traditions of this world were many and diverse, and early Muslim writers were fully cognizant of the distinctions in culture between the Byzantine and Sasanian empires, between *Qiyas* and *Kisra*, 'Caesar' and 'Kisraow', names of emperors transformed into symbols

of imperial rule and behaviour. The Muslims conquered two of the wealthiest Byzantine provinces, Egypt and Greater Syria (including Palestine). Syria is best known for the excellence of its stone architecture, still visible in hundreds of ancient churches, the subtlety of its stone-carving, and the wealth of its mosaic floors. In addition, it was a centre of great imperial foundations, such as the Christian sanctuaries of the Holy Land. The actual presence of imperial Constantinian in much of this art is subject to debate, and there is the special problem of Coptic art, the art of heterodox Christian Egypt, whose monuments of sculpture, painting, and the minor arts are preserved in large numbers, but whose exact position, as original or provincial, is a much debated topic.<sup>30</sup> In North Africa and Spain the pre-Islamic traditions may have been less vigorous, because of a more chequered and unfortunate political history. The crucial point in dealing with the Christian art known to or seen by the newly arrived Muslims, however, is not so much its specific character or this or that province (which had mostly a technical impact on the young Islamic art) as the presence in the background of the awesome and dazzling, even though unfriendly, power and sophistication of the Byzantine ruler, the *world as Rome* of the sources. His painters were recognized as the greatest on Earth, and the early Muslims had the mixed feelings towards his empire of a successful *partisan* for an effete aristocrat. Whenever an early Islamic building was held to be particularly splendid, contemporary or even later legend – the facts are uncertain – asserted that the Byzantine emperor sent workers to execute it.

On the other side, beyond the Euphrates, the Sasanian empire of Iran was entirely swallowed up by the Muslims, and its artists and traditions were almost immediately taken over by the new empire. To contemporaries, the Sasanian ruler was the equal of the Byzantine emperor, but unfortunately our knowledge of Sasanian art is far less complete than our understanding of the Christian tradition. Most of what we know concerns secular achievements: great pieces, with one exception (the celebrated vaulted hall at Ctesiphon) of mediocre construction, but brilliantly covered with decorative stucco, rock reliefs and silver plate glorifying the power of the king; and textiles presumably made in Iran and sold or imitated from Egypt to China. But the paucity of our knowledge – which tends to reduce Sasanian art to a small number of decorative patterns such as pearl borders or medallions, royal symbols like pairs of wings or fluttering scarves, and a few architectural peculiarities like the majestic *agan* (a vaulted rectangular room with one side giving on an open space) and stucco decoration – should not obscure the fact that at the time of the Muslim conquest it was one of the great arts of its period and, more specifically, the imperial art *par excellence*, in which everything was aimed at emphasising the power of the King of Kings. Yet, however originally they used or transformed them, the Sasanians derived many of the architectural and representational (but not always decorative) forms from the older classical *bona*.<sup>31</sup>

The political and artistic importance of the two great empires of the pre-Islamic Near East's could not overshadow the existence of other cultural and artistic traditions. Their

monuments are less clearly identified, but their importance is considerable because many of them became heavily Islamized or served as intermediaries between Islam and the rest of the world. An example is furnished by the Semitic populations of Syria and the upper Euphrates region. Although they were Christians and ostensibly part of the Byzantine world, their artistic individualization began before their conversion to Islam, and in general they rejected Hellenization in favour of various heretical movements. They were often supported by the Sassanids and affected by eastern traditions in art. In their midst the early Muslims found their supporters and, most probably, converts. We do not know their art well, especially in the centuries immediately preceding the Muslim conquest; but through the monuments of Dura-Europos, Palmyra, Hama, and the Yab Yabir, we can imagine what must have been their great centre, Edessa, and we may assume that they had begun before the third century and continued most wholeheartedly the transformation of classical motifs and forms into abstract nodes and decorative shapes which became a feature of Byzantine art.<sup>12</sup> Another such area, of secondary importance in the seventh century as far as Islam is concerned, acquired a greater significance in later centuries: Armenia. Torn between the rivalries of Byzantium and Iran, it developed an individuality of its own by adopting elements from both sides. Further east, in the mountains, in later centuries, Georgia fulfilled a similar role. But despite their specific significance and artistic peculiarities, these cultures depended a great deal on the two imperial centres of Byzantium and Iran.<sup>13</sup>

In addition, mention should be made of two peripheral regions, whose impact was more sporadic, at least at the beginning. The first is India, reached by the Muslims in the eighth century and soon a great goal for Islamic mercantilism as well as for centuries the proverbial *ex oriente oritur*. The other is Central Asia, long thought to be a mere variation on the Sasanid world, but now, after specialist archaeological discoveries, identifiable as a culture of its own, where

Chinese, Indian, Sasanian, and even western elements variously blended with local Soghdian and Khazarian features into an art at the service of many faiths (Manichaeism, Christianity, Buddhism, Mazdaism) and of many local princes and merchants.<sup>14</sup> Far in the background lies China, whose influence will appear only sporadically.

Beyond its array of formal and technical origins and its innumerable local variations, the art of the countries taken over by Islam shared several conceptual features. Much was at the service of faith and state and, in the Christian world at least, even part of the faith and of the state. This point is significant because, as was mentioned earlier, it was the Christian use of images that, in part, influenced Muslim attitudes towards representation. The Byzantine crisis of iconoclasm, which followed the Muslim conquest by a few decades, may not have been inspired by Muslim ideas, but it certainly indicates a concern with the Christian creeds over the ambiguous significance of images.<sup>15</sup> We know less about the purposes and values of Sasanian art. Yet the very official nature of its iconography on silver plates or on stone reliefs strongly suggests that there were more than mere images of some kind of reality; they were symbols of the kings themselves and of their despotic Soghdian merchants, Coptic monks, Aramaic-speaking Syrian villagers, petty Turkic dynasts, all sought by means of buildings, decoration, and objects to communicate their power, wealth, and beliefs.

Thus the conquering Arabs, with relatively few artistic traditions of their own and a limited visual culture, penetrated a world which was not only immensely rich in artistic themes and forms yet universal in its vocabulary, but also, at this particular juncture of its history, had charged its forms with unusual intensity. The methodological and intellectual originality of Islamic art in its formative stages lies in its demonstration of the encounter between extremely complex and sophisticated uses of visual forms and a new religious and social system with no ideological doctrines requiring visual expression.

PART ONE

*Early Islamic Art and Architecture*

*(c.650–c.1000)* ●

## Historical and Cultural Setting

The transformation of a vast area – from north central Spain to the delta of the Indus and from the northern fringes of the Sahara desert and the Indian Ocean to the Mediterranean, the Caucasus, the Central Asian deserts, and the Hindu Kush – into a land controlled by Islam (the *dar al-Islam* or 'house of Islam' of later sources) was accomplished within roughly a century. Egypt, Persia, Syria, and Iraq fell into the hands of Muslim Arabs between 632, the date of the Prophet's death, and 653, the year of the creation of Fustat, the first step in the development of what would eventually become the modern megacity of Cairo. By 750 two thirds of the Iberian peninsula was in Muslim hands, an Arab remaining party had been turned back near Poitiers in west central France, and significant Arab settlements had been established in Meru and Samarkand (in the modern countries of Turkmenistan and Uzbekistan respectively), preparing the way for the military, but especially symbolic, encounter in 751 of the Muslim conquerors with the Chinese imperial army at Talas, Dhanbul in present-day Kazakhstan.

This extraordinary achievement took place under the rule of the first four caliphs, or successors of the Prophet, called al-Rashidun (The Rightly Guided or Orthodox ones) who ruled from Madina between 632 and 661, and, then, of the Umayyad dynasty (661–750). The latter came from a merchant family of Mecca which had originally opposed the Prophet Muhammad and which converted to Islam relatively late, then moved the capital to Damascus in Syria, although ruling princes often moved around the countryside, and the primary residence and virtual capital, between 706 and 744, was in Rasilah, in the northern part of the Syrian steppe. A remarkable succession of brilliant Umayyad caliphs like Mu'awiyah (r. 661–80), Abd al-Malik (r. 695–705), al-Walid (r. 705–13), and Hisham (r. 724–42) formalized the basic administrative structure of the Umayyad empire into provinces with often very talented governors appointed by the rulers. They maintained for a while many Byzantine, Sassanian, and other practices, but eventually (around 691) imposed Arabic as the language of administration and coinage. Umayyad rulers collected an immense wealth from the booty of the conquest and from levies gathered through taxes. This wealth allowed them to keep a large standing army and navy and to invest in an agricultural and commercial expansion well documented in the Frankish Crescent and probably true in other provinces as well. Diplomatic relations with non-Muslim lands were mostly with the Byzantine empire, and, altogether, the Umayyad princes maintained a delicate equilibrium between the traditional patterns of life and culture in the Late Antique world they controlled, a new class of affluent Arab leaders with strong tribal attachments as well as brilliant administrative and military talents, and a newly emerging Islamic culture.

The way in which the latter came about is still a matter of much debate between those who imagine its creation as quite rapid, the sudden appearance of a fully shaped socio-

ethical system, and those who prefer to postulate the slow evolution of responses to many different needs and challenges. But there is no real disagreement about the components of that culture. One of them was the codification, copying, and endless discussion of the Scripture, the Qur'an, usually referred to in earlier sources as the *kitab*, the 'pages'. It went along with the gathering and criticism of the *ahadith*, 'traditions', on the life of the Prophet, which served as guidelines for social and economic as well as personal behaviour. Little by little, a legal system was created, the *sharia*, with its more or less independent schools of interpretation of the sources. Internal divisions made their appearance with the growth of Shi'ism with its alternative view of the rights to political power, and generation of heresies, all of which led to social strife. The conversion of Jews, Christians, Zoroastrians, and others created large and at times powerful groups of Muslims without an Arabian past, while Arabs from the central Arabian peninsula and Yemen moved into the old cities of the classical world or, particularly original phenomenon, to new cities created for them, like Kufa, Basra, and Wasit in Iraq, Fustat in Egypt, and Qayrawan in Ifriqiya (more or less coinciding with modern Tunisia).

Relations between the dynastic state of the Umayyads and the emerging Muslim culture in its manifold varieties were not always easy. The cities of southern Iraq were often in a state of insurrection, tribal lands were still affecting Arabia and the Syrian steppe, and the very legitimacy of the Umayyad caliphate was often challenged. A series of revolts began around 726, primarily in the northeastern province of Khurasan, with considerable support elsewhere. In 750 the Umayyad dynasty was defeated, most members of the family were murdered, and a new dynasty issuing from the lineage of the Prophet took over the caliphate. The Abbasids remained as caliphs until 1258, the assassination of the last of them by the Mongols marks the end of the period of Islam covered by this volume.

Abbasid rule was not constant in its political importance nor as a cultural force. The heyday of its domination – especially under powerful and celebrated caliphs like al-Mansur (r. 754–75), Harun al-Rashid (r. 786–809), al-Ma'mun (r. 813–33), and al-Mutawakkil (r. 847–61) – covered the second half of the eighth century, all of the ninth, and the first decades of the tenth. During these two centuries, the city of Baghdad was founded, soon to become the greatest and wealthiest urban concentration in Asia, Europe, and Africa. It was a major repository of goods of all sorts and remained the spiritual and cultural centre of the Muslim world for many centuries to come. The four main *madhabs* (pl. of *madhab*) or 'schools of law' by which all Muslim life was regulated were established at this time, thereby identifying the Sunni majority of believers. Shi'ism became the dominant Muslim heterodoxy as the twelfth descendant of Ali disappeared in 873–74 and his followers developed esoteric doctrines around his eventual return. Mysticism or

salism appeared as a significant modifier to the automatic acceptance of the *sharia*. A stupendous boost was given to philosophy, mathematics, and science with a massive programme of translations from Greek, Syrian, Old Persian, and Sanskrit. The appearance of paper and the standardization of the Arabic script made possible the rapid spread of knowledge and information on nearly anything from one end of the empire to the other. A court culture in the capital coexisted with a mercantile one, a military one (soon consisting mostly of Persian slaves), and a richly diversified populace in which speakers of Arabic, Turkish, Persian, and many other, later or now vanished, languages practised Islam, Christianity, Judaism, Buddhism, Zoroastrianism, and other religions, albeit with restrictions for some and occasional persecutions, under the broad title of 'Muslim order'.

From Baghdad during the early Islamic period the Abbasids governed practically the whole Muslim world, as only Spain escaped them. There, the last surviving member of the Umayyad family had succeeded in establishing an independent dynasty that maintained, at least initially, an allegiance to its Syrian roots and looked towards Baghdad for sustenance in matters of state, eventually producing a brilliant literary and artistic culture of its own. Elsewhere Abbasid rule was secured through a strong army, mostly of Persian slaves and mercenaries, and a system of governors reproducing in their provincial capitals something of the glamour of Baghdad. In Syria and in Egypt the governors appointed from Baghdad became semi-independent and often formed dynasties of their own. Such were the Aghlabids (800-909) based in Tunisia who also sponsored the conquest of Sicily, or the Tulunids (868-905) and Ikshidids (935-69) in Egypt. While these dynasties enjoyed considerable political and fiscal independence, the degree of their cultural and, therefore, artistic, independence from Baghdad is not always clear, inasmuch as they all shared the same language, the same rules for living, the same fundamental rights, and more or less the same history. These dynasties did, however, provide a sense of specific identity to Persia and Egypt in ways that are not visible in Syria, Palestine, western Iran, or even remote Yemen.

Politically, something quite similar was happening in northeastern Iran, in the provinces of Khurasan and Transoxiana. There also administrative appointees of the Abbasid caliphate developed dynasties like the Tabarid (821-91), Samanid (891-1005), and Saffarid (889-1003). Some of these dynasties, most particularly that of the Samanids or growing from an old Persian aristocratic lineage, sponsored a revival of Iranian historical, literary, and probably artistic traditions. The huge area of Khurasan – especially in or around the four main cities of Nishapur, Merv, Balkh, and Herat (located today in three different countries) – was populated by Persians, Arabs, and Turks, all divided into many linguistic, ethnic, and social sub-groups. An extremely original cultural mix was thus created in this area, combining pre-Islamic Iranian features, the Arabic language, a revived Persian written in the new Arabic alphabet, and the new Muslim legal and ethical culture

Ferdowsi's *Shāh-nāma*, the great historical epic of Iran, was created within that culture, even though its real impact and the time and place of its formal dedication, to the Turkic ruler Mahmud in Ghazna in central Afghanistan, belong to the second part of this culture. The dynasties of northeastern Iran helped to focus and to formulate a very novel and more or less permanent phenomenon: a new Iranian Muslim culture, still at that time expressing itself mostly in Arabic rather than in various Middle Persian dialects. One should add that there were, in northern Iran (the provinces of Gilan and Daylam) and on the Caucasian frontier, dozens of minor dynasties, mostly of local origin and often not converted to Islam, that were paying some sort of homage (or merely paying) to the caliph in Baghdad. With minor exceptions, their support on the arts before 1000 was minimal. Yet it is these northern Iranian provinces that produced the military dynasty of the Buyids (922-1022). They professed Shiaism rather than the prevalent Sunni orthodoxy and took over the running of the caliphate itself. The year which symbolizes the collapse of direct Abbasid rule is 945, when the Buyid prince Mu'izz al-Dawlah entered Baghdad and assumed power under a shadow caliphate.

Muslim political power was like an inkblot spreading from a centre in Arabia, then in Syria and eventually in Iraq to wherever it could fix itself, at times leaving whole areas (such as southern Iran for instance, the Hindu Kush of present-day Afghanistan, or the Atlas mountains in North Africa) with only minimal control, at other times leaving indigenous forces the charge in exchange for some sort of formal allegiance and indirect collection of taxes. Culturally these centuries witnessed both the Islamization of large numbers of people mostly through conversion and marriage, and the domination of the whole Muslim world by the spectacular explosion of systematic learning and thought in Baghdad and, even earlier, in the Iraqi cities of Kufa and Basra. From grammar to abstract mathematics, everything was studied, written down, and codified, with mystics lived alongside highly rationalized philosophers, with several religious sects in between. This coexistence was not always peaceful, as persecutions abounded and social strife often used religiosity or intellectual parsimony for its own aims. But, when all is said and done, after an Umayyad century of constant conquest, accumulation of wealth, and innovations, the first two Abbasid centuries truly formulated the basic core of the Islamic culture which is still active today. The cultural presence of the Umayyads was limited to the Fertile Crescent and to the frontier provinces of the Roman empire. The Abbasids may have been based in Iraq, but their culture extended everywhere and, by the tenth century, had variations, most forcefully in Spain (al-Andalus) and Khurasan, asserted themselves with considerable originality.

Because of their overarching importance in the formative centuries of Islamic culture, we have given pre-eminence in this part to the central lands of Islam and dealt with them first. What happened in North Africa and Andalusia or in Iran can best be understood through the necessities invented and choices made first in Syria and Iraq.





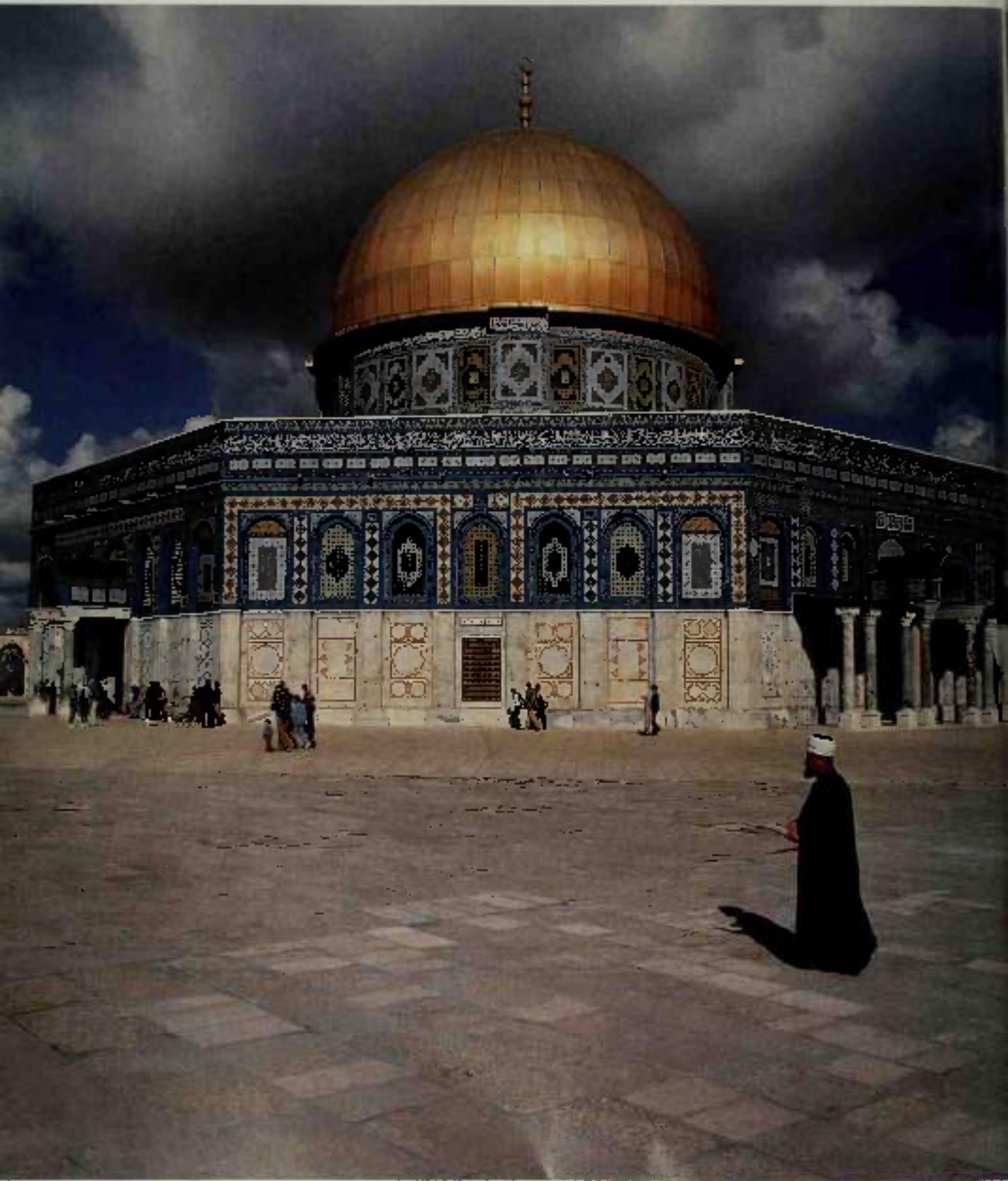



## Central Islamic Lands

### ARCHITECTURE AND ARCHITECTURAL DECORATION

The architecture and the architectural decoration of the central lands of the Muslim world during the first three centuries of its existence are the result of the encounter of the new Muslim faith and state with the ancient traditions of the Near East. These monuments had to be meaningful to the Arabs from Arabia as well as to the old settled population of the area and to reflect the needs and aspirations of the faith and the cosmologies of the Ummah. Initially, this art depended entirely on the technology and craftsmanship available locally and it is only slowly and irregularly which are almost impossible to reconstruct their techniques from one area were moved to another one, craftsmen drafted by powerful patrons, artisans established on their own in new areas of employment.

Early Islamic civilization was both novel and traditional: novel in its search for intellectual, administrative, and cultural forms to fit new people and new needs and attitudes; traditional in seeking these forms in the world it conquered. Selective of its models, it combined them in an inventive way and slowly modified them, thereby creating a basis for later Islamic developments. With their capital in Damascus and their numerous military campaigns against Byzantium, the Umayyads were mostly aware of the Christian past of the Near East, but they were also fully conscious of being rulers of a large empire. The east (Iran and Central Asia) provided the conquerors with most of their booty and their most vivid impressions of a new and fascinating world. Settled in Iraq, a region of less significant pre-Islamic artistic wealth than the Mediterranean area, the Abbasids built on these Umayyad foundations without being restricted by local traditions of construction and craftsmanship.

We shall return, at the end of the chapter, to a broad evaluation of Umayyad and Abbasid arts. Their architectural monuments can be divided into three functional groups: the unique Dome of the Rock, the congregational and other mosques, and secular buildings, primarily palaces. Architectural decoration will, most of the time, be discussed with each building, with the one exception of Samarra's stuccoes and paintings, which have from the very beginning been seen and published as separate categories and whose connection with the buildings from which they came is not always well established. A number of key monuments are more or less irrefutably lost: the first mosque at Kufa, Basra, Fustat, the second mosque at Medina, the palace of the Umayyads in Damascus; the original city of Baghdad and its palaces, the secular buildings of Fustat in the ninth century, most of the objects which belonged to the ruling

princes and the new Arab aristocracy. Yet, altogether, over one hundred monuments still remain from these first centuries or can be easily reconstructed from textual evidence. Almost all belong to the period after 700, following the end of a series of interregnum struggles in the new Muslim empire.

### THE DOME OF THE ROCK

Completed in 692, the Dome of the Rock in Jerusalem [4] is the earliest remaining Islamic monument, and in all probability the first major artistic monument of the Umayyad era.<sup>1</sup> The reasons for its erection are not given in contemporary literary or epigraphic sources. Very early Abbasid sources antagonistic to the Umayyads claimed that the caliph Abd al-Malik wanted to replace *Yusuf* with Jerusalem and to divert the ritual pilgrimages, known as the *hajj* to the Palestinian car. Although still found acceptable, this explanation is not acceptable for a variety of historical reasons. Eventually the Dome of the Rock became connected with the miraculous Night Journey of the Prophet to the *Masjid al-Aqsa* (the 'farthest mosque', Qur'an 17:1) generally presumed to be in Jerusalem, although the earliest evidence in our possession is not even on this point – and with Muhammad's ascent into Heaven from the Rock. This is now the conception of the Muslim believer.

In fact, however, the location of the mosque on Mount Moriah, traditionally accepted as the site of the Jewish Temple and associated with many other legends and historical events, its decoration of Byzantine and Sasanian motifs and jewels in the midst of repeated motifs, its physical domination of the urban landscape of Jerusalem, its inscriptions with their many precisely chosen Qur'anic quotations, and a number of recent, rediscovered early Muslim traditions<sup>2</sup> suggest several purposes for the original Dome of the Rock: to emphasize the victory of Islam that completes the revelation of the two other monotheistic faiths; to compete in splendour and munificence with the great Christian sanctuaries in Jerusalem and elsewhere; to celebrate the Umayyad dynasty with a shrine containing Selimic connections through the representation of paradise-like trees and through references to recent, published later accounts of the religious merits of Jerusalem.<sup>3</sup> And, in very recent years, attention was brought to Traditions of the Prophet (*Shahid*) which claimed that the rock was the place from which God left the Earth after creating it and returned to heaven. For a variety of historical reasons, these traditions were rejected in the first century, but they had been accepted earlier, at least by some, and they reflect an old, Christian and Jewish, sense of Jerusalem as the site where time will end, the Messiah come, the Resurrection and the Last Judgment begin. This messianic eschatology became part of Muslim piety and has always been associated with Jerusalem. Only after the full establishment of the Islamic state as the gov-

<sup>1</sup> See also the Dome of the Rock, completed 692.

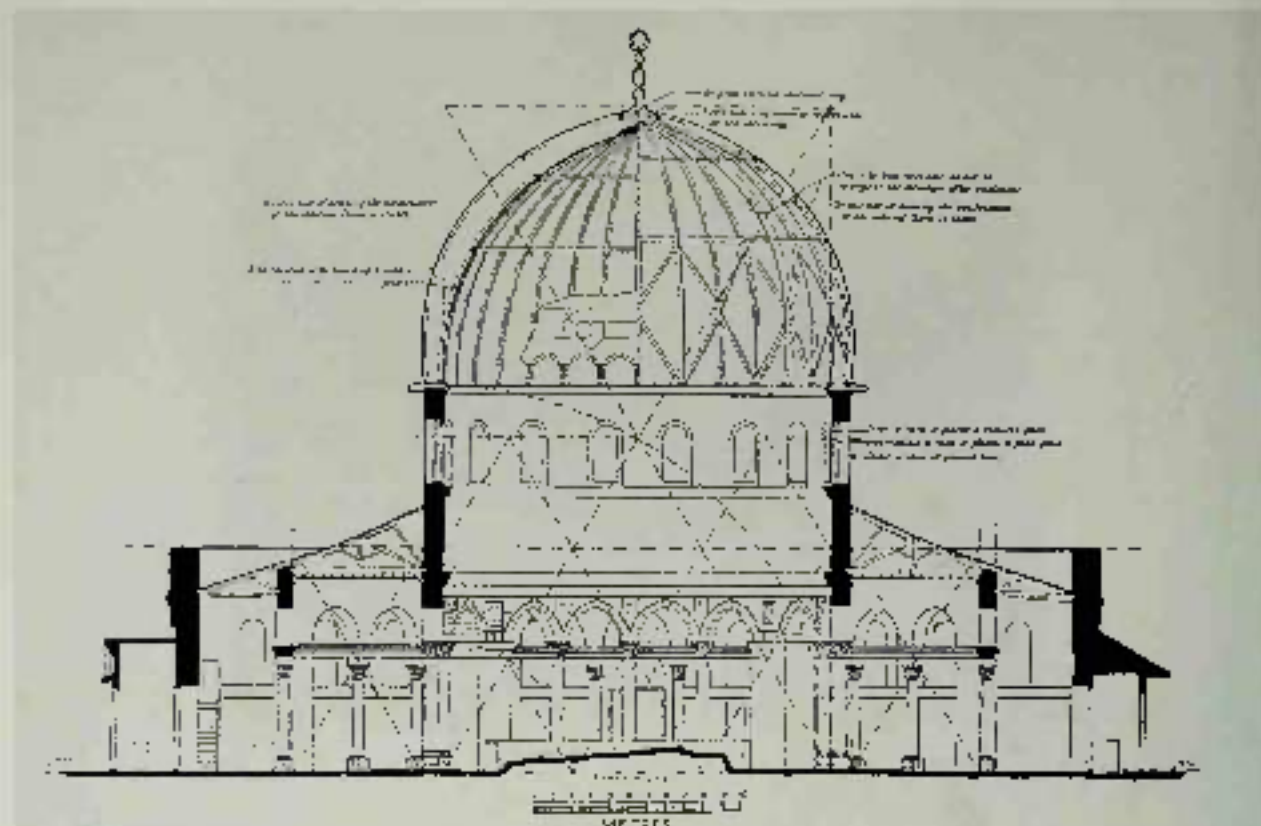

5 Jerusalem, Dome of the Rock, completed c. 691, section

erning body of the area did these precise, ideologically laden, early aims (rule were to be replaced by a more strictly pious and religious explanation probably derived from popular beliefs and practices.

The building is admirably located on an artificial platform, itself part of a huge area known today as the *Haram al-Sharif* (the 'Noble Sacred Enclosure'), created in Hellenistic times. The platform is ascended by six flights of stairs, two on the southern and western sides, one on each of the other two. An arcade crowns each flight. Both stairs and arcades can be documented only from the tenth century onwards, and no information exists about access to the platform in Umayyad times. Not quite in the centre of the platform, the building has a large central dome (about 20 metres in diameter and about 23 metres high) consisting of two wooden shells (originally gilded on the outside and placed on a high drum pierced by sixteen windows in its upper part [p. 6]). It rests on a circular arcade of four piers and twelve columns around the central part (two ambulatories are separated by an octagonal arcade of eight piers and sixteen columns). The marble columns, together with most of the capitals, were taken from other buildings. The piers are of heavy stone masonry. A continuous band of tie beams separates the capitals of the columns and the shafts of the piers from the spandrels. The sloping roof of the octagon abuts the drum of the dome just below the windows. Outside each side of

the octagon is divided into seven narrow vertical panels separated by pilasters. Five arched windows with double grilles dating from the sixteenth century; the original ones probably had marble tracery on the inside and ironwork on the outside.<sup>1</sup> There are four entrances preceded by porches, one on each side of the cardinal points. Above the roof of the octagon (the *muqarnas*).

The building is richly decorated [7]. The mosaic which – together with marble – adorned the outside were almost completely replaced<sup>2</sup> in Ottoman times by magnificent Turkish tiles, but the interior decoration, while often repaired and at times replaced, has no further lost a great deal of its original character. The walls and piers are covered with marble. Mosaics [8–11] decorate the upper parts of the piers, the soffits and spandrels of the circular arcade, and both drums; only the latter show traces of extensive repairs and restorations, which, however, did not alter significantly the nature of the design. Marble now sheaths the inner spandrels and the soffits of the circular arcade as well as three friezes, one between the two drums, the other two above and below the windows of the outer wall. It is likely, however, that these areas were originally covered with mosaics, which – from the remaining decoration of the porch – one can surmise were also used on the vaults of the porches. The ceilings of the octagon and of the dome (a Mamluk or Ottoman carved woodwork and stamped leather,

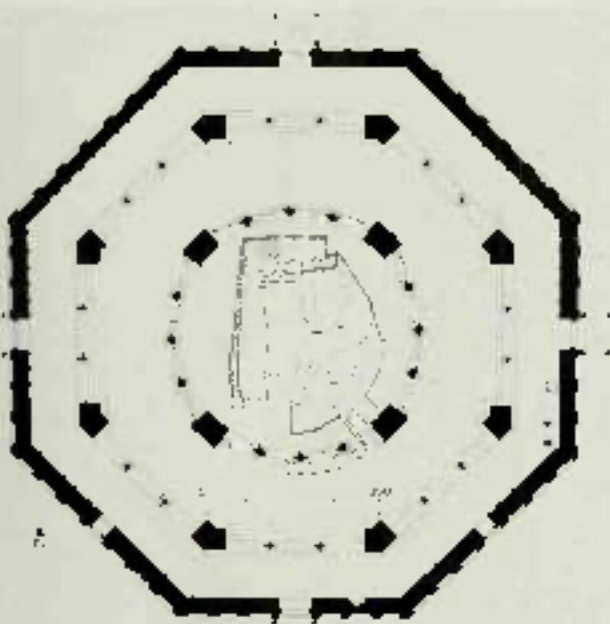

The Umayyads probably used only wood, as we can conclude from other buildings. The tie beams were raised with repetitive bronze plaques [82]. Finally, we must imagine the thousands of lights which supplemented the meagre illumination from the windows, making the mosaics glitter like a *shahim* enclosing a multitude of column- and marble-floored piers around the superb mass of the black rock surmounted by the soaring void of the dome.

In its major characteristics the Dome of the Rock follows the architectural practices of Late Antiquity in its Christian version. It belongs to the category of centrally planned buildings known as *basilicas* and, as has often been pointed out, bears a particularly close relationship to the great Christian sanctuaries of the Ascension and the Anastasis, to name only those in Jerusalem itself. Similarly, most of the techniques of construction — the arches or piers and columns, the wooden domes, the gridded windows, the mosaic of stone and brick — as well as the carefully

6 Jerusalem, Dome of the Rock, simplified floor plan

7 Jerusalem, Dome of the Rock, simplified floor plan, interior view



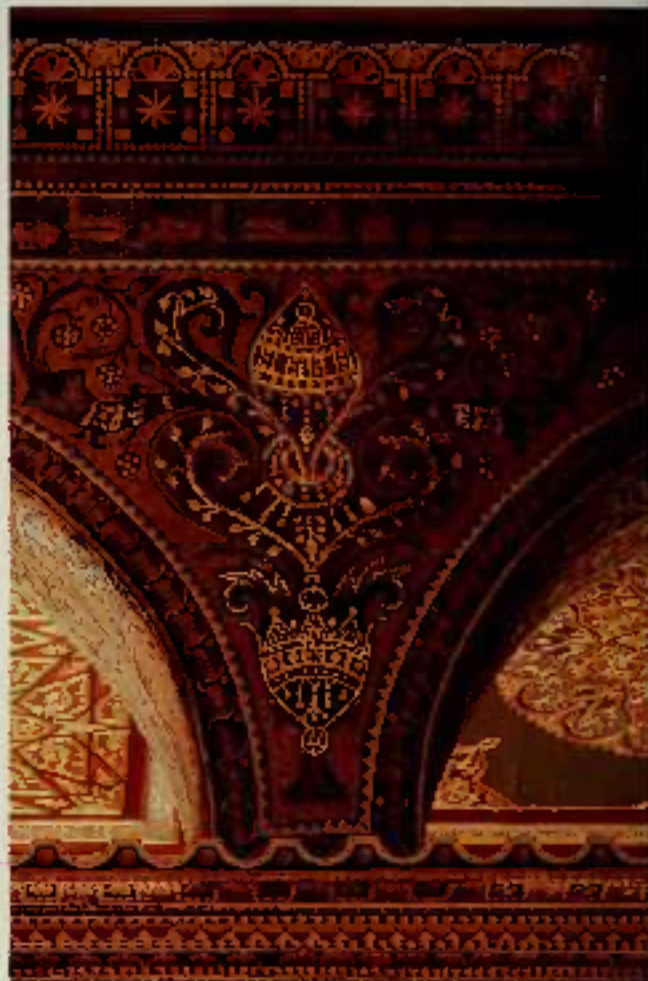

- 3 Jerusalem, Dome of the Rock, completed 691, in situ
- 4 Jerusalem, Dome of the Rock, completed 691, mosaic
- 6 Jerusalem, Dome of the Rock, completed 691, mosaic
- 11 Jerusalem, Dome of the Rock, completed 691, mosaic, sofa



thought out and intricate system of proportions also derive directly from Byzantine church architecture, perhaps even specified from local Palestinian practices.<sup>2</sup> The same is true of the decoration. Although few examples remain, wall mosaic and marble fittings were common in Christian structures. The endless variations on vegetal subjects, from the realistic or certain trees to highly conventionalized garlands and scrolls to all-over carpet-like patterns, are mostly related to the many mosaics of Christian times in Syria and Palestine.<sup>3</sup> The same holds true for the decoration of the *teğmen* (see below p. 100).

Yet it would be a mistake to consider all this a mere reuse of Byzantine techniques and themes. In addition to the fact that its significance was not the same as that of its presumed ecclesiastical models, this first monument of the new Islamic culture departs in several areas from the traditions of the land in which it was built, the nature of the mosaic decoration, the relationship between architecture and decoration, and the very position of its elevation.

The mosaic decoration, which has remained almost entirely in its original state on a huge area of about 280 square metres, does not contain a single living being, human or animal. Evidently the Muslims already felt that these would be inconsistent with the official expression of their faith, and they were selective about the artistic vocabulary offered by the lands they had conquered. However, the mosaics were not purely unrepresentational in the sense that their purpose was not exclusively one of pleasing the eye. Thus, only the inner facings of the octagonal and circular apses and the drums introduce jewels, crowns, and breastplates (10), many of which occur as the insignia of royal power in the Byzantine and Sassanid empires. Their position, added to the fact that no traditionally trained artist would willingly mix royal symbols with vegetal designs, indicates that these are the regalia of the prince defeated by Islam, suspended like trophies on the walls of a formerly Muslim building. It has also been possible to propose iconographic meanings for many other features of the mosaics. Thus, the trees, some realistic and others quite artificial, have been seen by some as recollections of Solomon's palace, which had been located somewhere in Jerusalem and whose brilliance was much enhanced in early medieval lore. Others have selected certain details or the rich decoration of the intrados of arches (11) to detect the presence of Christian or Jewish motifs, or at least artisans. More cautious scholars prefer to emphasize the all-over effect of brilliance rather than specific details. Discussions and debates around the meaning of this decoration will continue, because of the astounding quality of the work and the absence of comparable monuments or at direct written information about them.

Writing, in the form of a long mosaic inscription running below the ceiling of the octagon, appears with both decorative and symbolic significance, possibly the earliest known instance in need of a title or this particular use of writing in a building. It is decorative because it takes over the function of a header for the rest of the ornamentation. And it is symbolic because, although barely visible from the ground, it contains a carefully made selection of passages from the Qur'an dealing with Christ which do not contradict Christian doctrine. Thus, the inscription supplants the

Muslim message in Christ's very city. Furthermore, the later caliph al-Ma'mun saw fit to substitute his own name for that of the founder: 'Abd al-Malik, thus showing his acceptance of the aims and purposes of the building.<sup>4</sup> Unwilling to use the traditional figurative imagery derived from Antiquity, the Muslim world expressed its ideas in non-figural terms.

Alongside classical motifs the mosaics have palm-trees, wings, and composite flowers of *hilya* as motif. Thus the Umayyad empire drew upon features from the whole area it had conquered, amalgamating them to create an artistic vocabulary of its own.

Finally, the mosaics of the Dome of the Rock introduced two decorative principles which would continue to develop in later Islamic art. The first is the non-realistic use of geometric shapes and the anti-naturalistic combination of naturalistic forms. When they felt a more brilliant decoration was needed, the artists did not hesitate, for instance, to transform the trunk of a tree into a bejewelled bow. The possible combinations of forms and themes are limitless, without the restrictions imposed by the purification of classical ornament.

The second principle is that of continuous variety. On close analysis, the mosaics of the Dome of the Rock show comparatively few types of design – mainly the acanthus scroll, the garland, the vine scroll, the tree, and the rosette. Yet nowhere do we find exact repetition. Certain differences are qualitative, as when an apprentice reproduced the design of a master.<sup>5</sup> But in most instances each variation within a theme represents an individual interpretation of some general principle of design. The social or psychological reasons for these variations remain unexplained.

As far as future development is concerned, the most significant artistic feature of the Dome of the Rock is the establishment of a new relationship between architecture and decoration. Until this time the Mediterranean had continued, albeit with modifications, the classical principle of decoration, especially monumental decoration, as the serving of architecture, emphasizing certain parts of the building, but rarely suppressing the essential values of the construction itself. The builders of the Dome of the Rock, however, had almost all of their clearly defined, classically based structure with brilliant marble and mosaic. Particularly striking in this respect is one of the soffits of the arches of the octagon (12). We see three bands of design, two of which take over one half of the surface, the remaining one the other half. However, the composition is asymmetrical, for the wider band is not in the centre but towards the inner side of the building, thus debilitates and destroys the basic unity of the surface. Furthermore, one part, and one only, continues on to the vertical surface of the spandrel, thereby emphasizing one curve of the arch against the other one.

This does not mean that the mosaics of the Dome of the Rock completely rejected the architecture they decorated: in using axes for high rectangular surfaces and scrolls for square ones, they certainly adapted their ornamental forms to the forms provided by the architects. But in the choice of many specific motifs (for instance, the rosettes on the soffits) as well as in the total covering of the available walls, they created an expensive shell around the structure which broke away from the traditions of the area. The

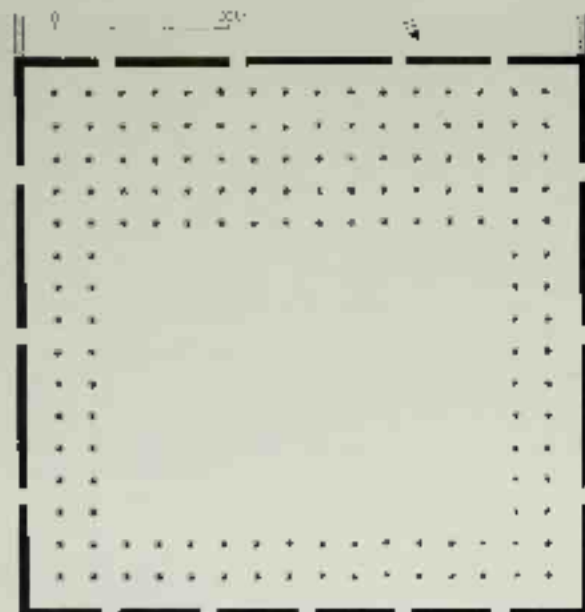

12-01 Kufa, mosque, 672, rebuilt 678, plan

Umayyads might have developed this taste on their own, or, as has been argued in the past, they were already under the influence of an Iranian fashion known through Sasanian stuccoes covering mud-brick walls. Perhaps they tried to revive in the language of the Mediterranean the effects of the Kaaba in Mecca, covered on the inside with multi-coloured textile hangings and filled inside with a huge number of idol and treasures, including paintings. The Dome of the Rock would represent the first step toward what will come to be called an Islamic avenue of the revivified, or else it was an example of the naive ways of visual expression developed in Late Antique art since the time of Justinian in the sixth century.

The third original feature of the Dome of the Rock is the way in which the dome itself juts out of the hexagons. The effect is quite different from that of San Vitale in Ravenna, of the Holy Sepulchre, or of the palace church in Aachen with which the Dome of the Rock is frequently compared – justifiably so, if one looks at plan alone. The designer made the dome more significant from the outside than from the inside, where it is in fact nearly invisible because of its bright and the location of the Rock. It is as though the building has two messages: one to proclaim to the rest of the city that Islam has sacrificed away the place of the Jewish Temple, the other to convey the impression of a lavishly sponsored restricted and internal purposes. To accomplish these aims, the sponsors of the building (presumably the caliph ‘Abd al-Malik and his entourage in Damascus), the engineers or supervisors in charge of the construction itself (‘Uqayl ibn Haywah and Yazid ibn Salam, presumably Arab Muslim functionaries of a new state or emissaries of the ruler), and the artisans who did the actual work (presumably local or imported Christians) simplified an existing architectural

type to its purest geometric shape. Such minimal departures from exact geometry as exist serve a very specific visual purpose. Thus, the slight displacement of the columns of the octagon kills the gaze of anyone entering the building right through it and reveals each of its constituent parts [8].

Set on a traditional holy site, and drawing on its Late Antique heritage for methods of construction and decoration, the Dome of the Rock created an entirely new combination of artistic conceptions to fulfil its purpose. It is a most splendid and singular achievement, a true work of architectural art.

#### THE CONGREGATIONAL MOSQUE

The development of the mosque as an architectural form began before the construction of the Dome of the Rock, but actual monuments remain only from the first years of the eighth century. At Madinat, Jerusalem, and Damascus, ‘Abd al-Malik’s successor, al-Walid (705–13), established a typological model for many later mosques.<sup>1</sup> Of these three, only the one at Damascus has remained relatively unmodified in plan and appearance; those in Madinat and Jerusalem can be reconstructed, although at Jerusalem a number of chronological problems are not entirely resolved.<sup>2</sup> But these imperial mosques were not the only type built in this period. Archaeological investigations, especially in Syria, Jordan, and Palestine, have brought to light alternative models demonstrating considerable flexibility in the creation of a space restricted to Muslims.<sup>3</sup>

A word must be said, however, about the first religious buildings of Islam in Iraq, even though most of our information on them is truly scanty. The best known are those at Kufa (637, rebuilt in 665), Kufa (637, rebuilt 670) [12], and Wasit (702) (the only one for which a partial archaeological record is available), all in newly founded Muslim towns.<sup>4</sup> They were simple, consisting of a large, generally square, area with a deep portico capping the *qibla* side and serving as a covered hall of prayer, essentially shallow porticoes were added to the other three sides of the enclosure, resulting in a central courtyard surrounded by porticoes. At first, the covered parts were set on supports taken from older buildings; later they rested on specially built columns or piers. The method of roofing is uncertain; there may at times have been vaults.<sup>5</sup>

According to present understanding, this simple plan is based on that of the mosque/mause of Muhammad in Madinat, which would have become the model in newly founded cities. Although the double purpose of combined dwelling and place of worship was no longer possible or meaningful, these mosques were usually set next to the governor’s palace and included within their boundaries a small structure serving as the treasury of the Muslim community (such structures have survived in Damascus and Hama, both in Syria). They were thus not only religious buildings but also the main social and judicial centres, as implied by the abstract *al-masjid al-jami‘*, usually translated as congregational mosque. Each quarter of the town had its own small mosque or *imaret*, but we know nothing about their shape.<sup>6</sup> The significance of the large Iraq mosques goes beyond the mere fact that in form and function they pre-  
 1. See, for example, the discussion in R. L. Gooden, *The Dome of the Rock in Damascus* (London, 1978), pp. 10–11.

bly imitated the Madinese house of the Prophet, for primitive and simple as they were, they reintroduced the hypostyle hall into the Middle East as a characteristic architectural type. This was no conscious imitation of the old models of Persian *apadanas* (large halls with many columns), Roman *basilicae*, or Egyptian temples, it arose rather from the crystallization of the need for large space in the newly created cities with the accidental prototype of Muhammad's house in Medina and the availability of disused units of construction like columns. The most significant characteristics of the revived hypostyle are that it was generally connected with a vast interior open space and that, at least in these initial stages, its ornaments could be multiplied at will.

If these were the first steps of mosque architecture in Iraq, can we assume that the Muslims erected similar buildings in other newly founded towns, such as Fostat (old Cairo) in Egypt or Qayrawan in Tunisia, and in the cities occupied by the conquerors, in Syria or elsewhere? Our information here is much less certain. The early Fustat mosque (641-22) is an entirely covered building, to which a presumably porticoed courtyard was added only in 673,<sup>18</sup> otherwise its plan is unknown, although it was probably a simple variation of the colonnaded hall. Elsewhere—in Syria, Iran, and perhaps also Egypt—churches or other public buildings were converted for the new faith. Frequently, however, the agreements by which cities accepted Islamic rule guaranteed the preservation of their private and religious buildings, thus in Jerusalem, the Islamic religious centre developed in an area not used by the Christian population. But in the case of Hama,<sup>19</sup> a church was converted into a mosque by the addition of a courtyard in front of it, and, through texts, we may infer the same development in other areas, particularly Iraq. In Damascus the Muslims took over part of the ancient *temenos* (sacred enclosure) in which the Christian church of John the Baptist had been built.

Syria and Egypt provide the first examples of two features which, in different ways and to different degrees, were to play an important part in the history of the mosque. The first is the *mihrab*, a special enclosure reserved for the prince in the centre of the *qibla* wall of the sanctuary. Its origin and date of appearance are still uncertain, but it must have involved protection from assassination and separation of the caliph from his subjects.<sup>20</sup> It appeared only in the larger mosques and the earliest to have survived, in Qayrawan, is of the tenth century.

The second feature, of equally obscure origin, became a permanent feature of the Islamic landscape: the minaret (from Arabic *minara*). Its eventual function seems clear: from it the muezzin called the faithful to prayer at appointed times. In later times, wherever Islam went, the minaret followed, almost everywhere taking the shape of a tall tower above the mosque and the city or village, with the obvious secondary function of making visible to all the presence of Muslims in any one community.<sup>21</sup> No such construction existed in the Prophet's time, when Muhammad's muezzin would call to prayer from the roof of a house,<sup>22</sup> nor are they ascertained in the early mosques of the newly created cities of Iraq. Probably there, as in many simple mosques for centuries to come, a small staircase was built in to allow access

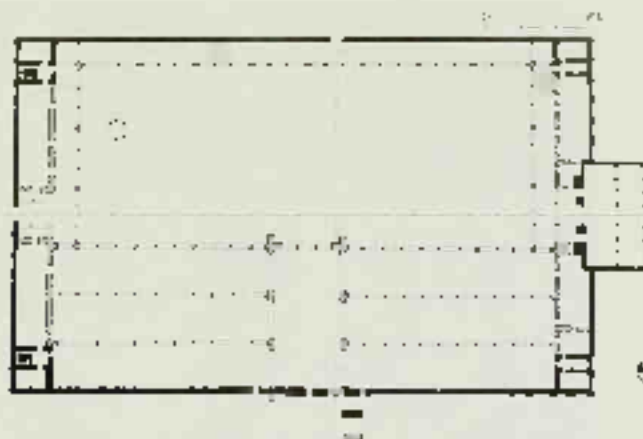

1. Umayyad Great Mosque, 706-710

2. Umayyad Great Mosque, 706, as reconstructed

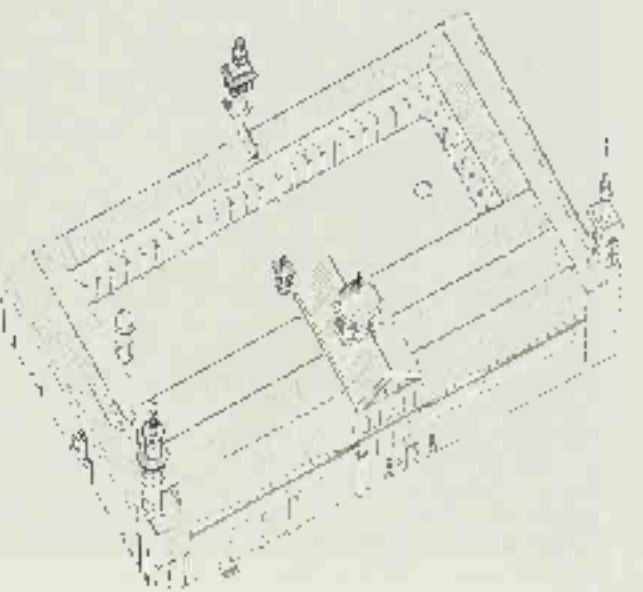

to the roof. There is much discussion of the first appearance of the tall tower so characteristic of any Islamic landscape. Most literary sources, usually much later than the events they describe, indicate Syria or Egypt as the land of origin for the minaret.<sup>23</sup> A recent study has established that the first minarets/towers were erected at the four corners of the mosque of Madina between 707 and 709. Their function and symbolic meaning were for the exclusive perception of Muslims. The minaret, then, spread slowly to other regions, very rarely before the ninth century, as in the mosques of Samarra to be discussed further on, one almost always adapted to local circumstances.<sup>24</sup> Throughout its history the minaret maintained the double-edged meaning of a message of presence and visibility for Muslims and non-Muslims alike and as a sign of honouring something holy for



15. Damascus, Great Mosque, 706, 900-1030

Muslims. Minarets, appeared wherever Muslims went, almost always drawing on local models for their forms. In Syria the square tower often used for hermits' cells gave rise to the characteristic square minaret which spread west to North Africa and Spain, and east to Iraq and Iran. Elsewhere other forms were created.<sup>15</sup> Nevertheless, the emphasis given to minarets in highway lands, as well as the inscriptions found on them,<sup>16</sup> demonstrate that for many centuries – indeed – live the minarets of contemporary mosques built all over the non-Muslim world – they served as an as a spectacular symbol of the presence of Islam.

#### THE MOSQUES OF AL-WALID

We can best understand the mosques of al-Walid (c. 705-15) in the light of these earlier developments. His reign – the first to see the Islamic world secure at its conquest and

without major internal troubles – was a period of great expansion east and west and of consolidation within the empire. A concern for prestige and the expression of newly acquired power led the caliph to build, at least in part, major mosques in Damascus (706), the capital of the empire, Medina (706-10), in which the Muslim state was first created, and Jerusalem (709-15), the holiest city taken by the Muslims. Because it still approximates its original state, we shall deal chiefly with the one in Damascus, even though the mosque of Medina was probably more important and has been most vigorously reconstructed.<sup>17</sup>

The mosque of Damascus [13, 14] is an entirely Muslim composition.<sup>18</sup> An earlier Roman *basilica* on the site determined its size (157 by 190 metres), its location, and the lower courses of some of its walls, as well as the position of the east and west entrances. A Roman triple gate on the south wall has recently been freed of the shops which had



19. Damascus, Great Mosque, 706, seen from the courtyard.



Hidden in the crevices. All other features date from al-Walid's time, although a fire in 1862 destroyed much of the superstructure; the subsequent rebuilding was not entirely done in good taste and the very recent reconstructions have been much criticized.

The mosque consists of a courtyard surrounded on three sides by porticoes (on piers) the mihrab; with two *chateaux*; on the fourth side is the *qibla* [3]. It has three wide naves, parallel to the southern wall, cut in the centre by a perpendicular axial nave<sup>22</sup> over whose six and half bays rises a high dome, whose present appearance is most unfortunately modern, but whose supports can probably be assigned to the eleventh century. It is not clear whether an earlier dome in the axial nave was in line of the *qibla* wall or on the site of the present one<sup>23</sup>. The naves have high, moulded columns taken from older buildings, surmounted by capitals, impost-blocks, and arches. Above the arches an additional small

arcade lifted the gabled roof even higher. In the *qibla* wall are four niches known as *ambuls*, of which one is clearly modern. The date of the others, symmetrically arranged with the central one (up in the middle of the axial nave), is uncertain, and it is not likely that all three are Umayyad. The two minarets on the southern side of the building, largely based on Roman corner towers, do possibly date from that period; the third, over the northern entrance, was built before 1085, but it is not certain that it is al-Walid's. The small octagonal building on columns in the northwestern corner of the court [16], again Umayyad, was the Muslim community's symbolic or real treasury, traditionally kept in the main mosque, at the town. Of the four entrances to the mosque — one on each side — the southern one, next to the axial nave, was reserved for the caliph and connected directly with the Umayyad palace. The nature of the entry from the courtyard to the sanctuary remains obscure. Today there are

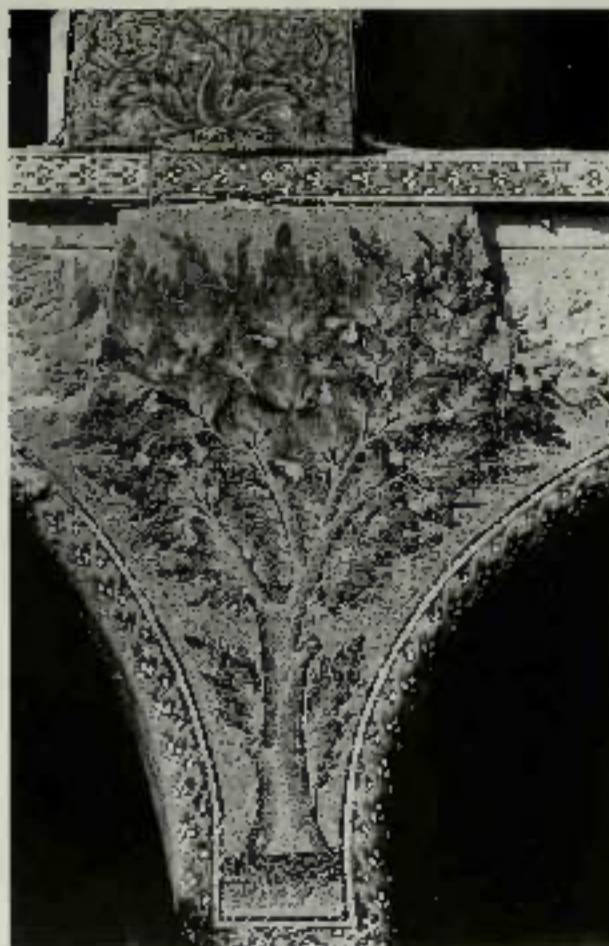

17. Damascus Great Mosque, 661-750, as from the western porch.

doors, the carvings reported by a fourteenth-century source may or may not have been the original arrangement.<sup>17</sup>

Just as in the Dome of the Rock, practically all the elements of construction derive from the traditional architecture of Syria.<sup>18</sup> The innovations are now the plan and the introduction of the *mihrab*.

The problem of creating a plan on a pre-established site was solved by the Umayyad architects as follows. They adopted Madinah's basic order of a partitioned court with a deeper sanctuary, but, instead of transforming the sanctuary into a hypostyle hall on the pattern of the Iraq mosques, they created a tripartite division, possibly under the impact of Christian churches, although the Damascus aisles differ in being of equal width. But a more remarkable innovation of plan as well as elevation, is the axial nave. Its aesthetic significance in relieving the monotony of a façade 177 metres long is obvious enough; its historical importance is far greater. Crowell pointed out that it closely resembled a façade of the palace of Theodorike as represented on a well-known Ravenna mosaic.<sup>19</sup> Sauvaget was the first to relate the axial nave in Damascus, as well as similar ones in Jerusalem

and Madinah, to Umayyad royal ceremonies, and to show that this architectural feature, which appeared first in what we may call Umayyad 'imperial' mosques and was to be frequently copied, originated in an attempt to emphasize the area reserved to the prince, and imitated a palace throne room.<sup>20</sup>

Thus, the plan of the mosque of Damascus is important in two ways. First, the arrangement is more organically conceived than in the diffuse and additive mosques of Iraq, as it has a definite defined central focus. Second, as the re-visited sanctuary with axial nave and its proportions partly imposed by the Roman foundations became a standard model in Syria and elsewhere, although not for the other two mosques built by al-Walid, which were both hypostyle with many parallel aisles including a wider central one leading to the *qibla*, and which had peculiar features pertaining to their sites.

The mosque in Damascus also has the earliest remaining concave *mihrab*.<sup>21</sup> The philological and formal background of the *mihrab* is remarkably complicated:<sup>22</sup> for the sake of clarity we shall consider only its common application to the mosque. It is generally understood today as a niche on the *qibla* wall of a mosque indicating the direction of Mecca. But it is absent from all the earliest mosques, it is never visible from more than a fraction of the area of the building, and the sole plan of a mosque makes the direction of prayer so obvious that there is no need for so small a sign. Nor is it fully satisfactory to explain the *mihrab* as an abbreviated throne room, as has been suggested by Sauvaget, for it became almost immediately a fixture of all mosques, and eventually a common artistic motif on pious objects.

In order to understand its original purpose, we should bear in mind two points. To begin with, medieval writers generally agree that a concave *mihrab* first appeared at al-Walid's mosque in Madinah, which replaced and embellished the Prophet's own house/mosque. Second, the *mihrab* there was set not in the middle but by the place where according to the Tradition the Prophet used to stand when holding prayers.<sup>23</sup> We can suggest then that its purpose was to symbolize the place where the first imam (or leader of prayer) stood, that it began as a precise memorial of the Prophet's mosque, and then, through the foundations of al-Walid, spread out to the whole Islamic world.<sup>24</sup> Just as the office of the successor of the Prophet had royal connotations, so did the *mihrab*; but only through its significance as a religious memorial could it have become accepted almost immediately in all religious buildings.

The point is strengthened by comparing such immediate adoption with the development in Umayyad times of the *amra*, the post-Islamic throne chair used by the Prophet in Madinah. Under the Umayyads the *amra* began to appear in mosques other than the one in Madinah, and it was clearly a symbol of authority.<sup>25</sup> As such, its adoption was more carefully controlled than in the case of the *mihrab*. It was often a movable object which did not properly belong in the religious institution, and for several centuries the existence of mosques with *amras* was one of the criteria which distinguished a city or administrative centre from a mere village. The entirely different destiny of the *mihrab* suggests that, whatever its relationship with royal ceremonies in the mosque, its primary function was not royal but religious.



8. Damascus, Great Mosque, reconstruction from 19th-century plan.

The formal origin of the *mihrab* is certainly to be sought in the niche of classical times, which through numerous modifications appeared as the *badab* of Coptic churches, the setting for the Torah scrolls in synagogues,<sup>40</sup> or simply as a frame for hieroglyphic staves. It is also related to the growth, still unsystematic, in the Umayyad period of a dome in front of the central part of the *qibla* wall. Domes, of course, are well-known architectural means of honouring a holy place and, as such, already existed in pre-Islamic Arabia. The earliest reference we have to a dome in front of a *mihrab* is in the eighth century mosque of Madina.

The axial niche, the concave *madbakh*, the *mihrab*, and the dome in front of the *mihrab* were destined to play an important part in the history of Islamic architecture. In Umayyad times their precise functions and purposes emerged from still rather obscure origins; more specifically, all of them appear together in the imperial mosques of al-Walid. They are difficult to interpret because they fulfilled an analogous role, and their varying functional and formal origins and destinies are not yet fully understood. Their ambiguity reflects that of the Umayyad mosques built by al-Walid. Just as these features which in Umayyad times can be related to total functions will tend more and more to acquire a religious meaning, similarly the mosque's significance as a place

of worship grows in importance without its ever losing completely its function as a social and political centre. This ill-defined shift in emphasis explains the peculiar characterise of the Umayyad mosque of the early eighth century: its architectural elements reflect both royalty and religious concerns, the former more often creating specific forms and the latter the dimensions of their coming interpretation.

While the architectural characteristics of the three mosques of al-Walid can be reconstructed on the basis of texts and archaeological data, for their achievement we must rely almost entirely on the one at Damascus, which has preserved important parts of its original decoration.<sup>41</sup> Take the Dome of the Rock: it had magnificently carved window grilles. The marble paneling on the lower part of its walls was removed from the very beginning for the extraordinary beauty of its combinations, of which only a small and poorly restoration remains by the east gate. The most celebrated decorative element was, however, the mosaics [ 7, 18] which originally covered most, if not all, of the walls in the porticoes, on the court façade, in the sanctuary, and perhaps even in the northern transept. There are many literary references to these mosaics,<sup>42</sup> but much uncertainty remains: we do not know, for instance, whether the areas assumed of the interpretation of Byzantine mosaicists are true, or merely reflect the

feeling that works of such quality doubtless are of Constantinopolitan origin. Most scholars tend towards the first hypothesis.<sup>11</sup>

In spite of the disgraceful restorations which have affected sizeable segments of the original mosaics since the 1890s, large fragments can be identified everywhere in the courtyard, and drawings made shortly before the fire of 1893 record something of the surviving mosaics. In most instances, the motifs are vegetal [18], akin to those of the Dome of the Rock, although more realistic in their depiction of specific plants and with fewer mixtures of forms of different origins. Their greatest originality consists in the massive introduction of architectural themes. On the façade of the central nave and on some of the spandrels of the northern and western partitions, buildings of all types appear in the foliage. The best preserved of these compositions is the large (34.50 by 7.135 metres), richly framed panel on the wall of the western partition [18]. In the foreground a number of small rivers flow into a body of water along which stand splendid tall trees, rather irregularly set, but providing a frame for a series of smaller architectural units remarkable for their thematic variety (small houses clustered around a church; vast piazzas surrounded by porticoes; stately palaces on the banks of a river) and for their stylistic differences (illusionistic techniques next to fantastic constructions of unrelated elements).

These mosaics raise two questions. The first is formal: how should one explain the coexistence of widely different manners of representation, and is there a style specific to them? Mosaicists and painters since the first century C.E. had availed themselves of all the different styles found on the Damascus walls: the apparent innovation of the artists working for the caliphs was to use them alongside each other. These artists, or their patrons, show a remarkable catholicity of taste, an interest in all available forms, whatever their date or original purpose. To an even greater extent than in the Dome of the Rock, the pre-Islamic models of the Damascus mosaics usually included human or animal forms. None is found here – which implies that the Muslim patrons imposed theories and manners of representation upon the mosaicists, whatever their country of origin. The large trees [18] – although not the main subject matter and amazingly artificial in relation to the rest of the landscape – may have fulfilled the formal function of figures in comparable older work.<sup>12</sup>

The other question raised by the mosaics is that of their meaning. Some later medieval writers saw in their images of all the towns in the world, and a few contemporary scholars have interpreted the remaining panel as the city of Damascus.<sup>13</sup> Topographical representations are known in pre-Islamic art, and the Damascus mosaics – like those of the Dome of the Rock – could be explained simply as symbols of the Umayyad conquest. Or, perhaps an ideal 'city of God'<sup>14</sup> is intended, derived from classical and post-classical representations of paradise, but omitting all living things. The theme of an idealized landscape could be related to the setting of the Muslim paradise (for instance, Qur'an 2:77ff.); later indications suggest that mosque courts were at times compared to a paradise,<sup>15</sup> and the most recent inter-

pretations of the mosaic of Damascus have accepted their paradisaic meaning.

Objections exist to every one of these explanations. Reference to specific cities throughout the building could hardly have led to the peculiar stylistic and iconographic inconsistencies of mixing precise depictions with artificial constructions, and to the appearance together of architectural units of such different character (towns, villages, single buildings) and on such different scales. And, while a landscape with water and buildings could be understood as a representation of a Muslim paradise, the idea of illustrating the Holy Book at such an early date does not seem to coincide with the contemporary Muslim uses of the Qur'an.

Instead, a combination of these explanations remains possible. Writing in the late tenth century, al-Muqaddasi, an earliest interpreter of the mosaics, pointed out that 'there is hardly a tree or a notable town that has not been pictured on these walls',<sup>16</sup> and a fourteenth-century author redefined the idea, including a precise identification of the Kalba.<sup>17</sup> It is, therefore, valid to assume that there was an attempt to portray, within the confines of the imperial mosaic, the richness of the universe – cities even with their churches and surrounding nature – controlled by the Umayyad caliphs. But, at the same time, the golden background, the unrefined and imprecise character of many of the compositions, the open or slender of buildings as opposed to the walled cities of pre-Islamic models, and the seemingly placed tall trees give these mosaics an idyllic and earthly feeling, which contradicts any attempt to identify actual cities. Instead one can suggest that the imperial theme of rule over the natural and human world has been idealized into the representation of a 'Golden Age' under the new faith and state in which a peaceful perfection has permeated all things.<sup>18</sup>

Thus, some fifteen years later, the mosaics of Damascus recall those of Jerusalem, but, instead of being an assertion of victory, they reflect the newly acquired security of the Muslim empire. Their most striking feature is that whatever meaning they had does not seem either to have originated itself within Islamic culture or to have spawned a clearly defined programme for mosques. They should possibly be understood as an attempt at an Islamic iconography which did not take roots because it was too closely related to the ways of Christian art.

Mosaic decoration existed also in the other two mosques built by al-Walid, but no Umayyad work remains, although the much later mosaics on the drums of the Aqsa mosque in Jerusalem probably reflect Umayyad models. In spite of some controversy around the subject, the wooden panels preserved from the ceiling of the same mosque [87], with their remarkably original variety of decorative motifs, are possibly Umayyad or slightly later.<sup>19</sup> It should, finally, be mentioned that, during excavations carried out in Ramallah in Palestine, an early eighth-century mosaic floor was found with the representation of an arch over two columns which may or may not be a *walsh* and with a fragment from, possibly, the Qur'an.<sup>20</sup> The context of this floor, so different from most other examples of Umayyad mosaics, makes it almost impossible to explain without additional archaeological information.

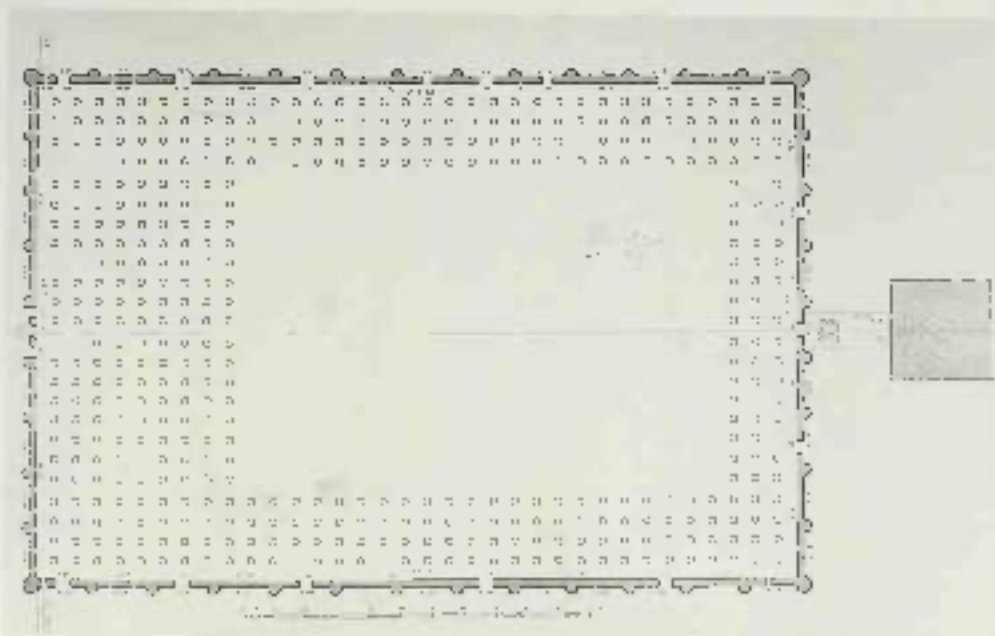

96. Samarra, Great Mosque,  
827 A.D. (1019)

26. Samarra, Great Mosque  
717-6, plan



20. Samarra, Great Mosque, 847-61, 1060-2011

21. Samarra, Great Mosque, 847-61, interior

#### OTHER MOSQUES OF THE SEVENTH AND EIGHTH CENTURIES

The mosques of al-Walīd are major monuments because of their patronage and their quality. They exemplify the transformation of the rather shapeless hypostyle into a building with a firm relationship between open and covered spaces (court and what is usually called sanctuary), with symbolic and compositional axes (*muḥabba* and axial axes), and with a real or potential program of decoration.<sup>21</sup> But two points should be kept in mind. First, the evolution from the house of the Prophet at Medina to the Iraq hypostyle before 750 is based almost exclusively on textual evidence. The first (and since modified) mosque in Mecca is the only reasonably certain late seventh-century example of a large hypostyle mosque in Iraq, but it is known only through soundings, and poses still unresolved problems. Recently published accounts of the poetic events of Jerusalem contain references to an early mosque which suggest rather different reconstructions than the conventional ones proposed for the Aqsa Mosque.<sup>22</sup> In short, the linear evolution of the mosque from the house of the Prophet at Medina to the Great Mosque of Damascus is hypothetical and may assume a far more centralized ideology and formal concern than was actually the case.

The second point is that explorations and excavations have brought to light a number of additional early mosques, or proposed at least, possibly even Umayyad, original sites for mosques with a long subsequent history. Examples of other mosques are the ones at Ushat-Ham-Tamad in Iraq,<sup>23</sup> Qasr Dhalabat in Jordan, Sijal in Iran (where the earliest ascertainable minaret attached to a mosque may be found),<sup>24</sup> Raqqa on the Euphrates, Qasr al-Hart East,<sup>25</sup>

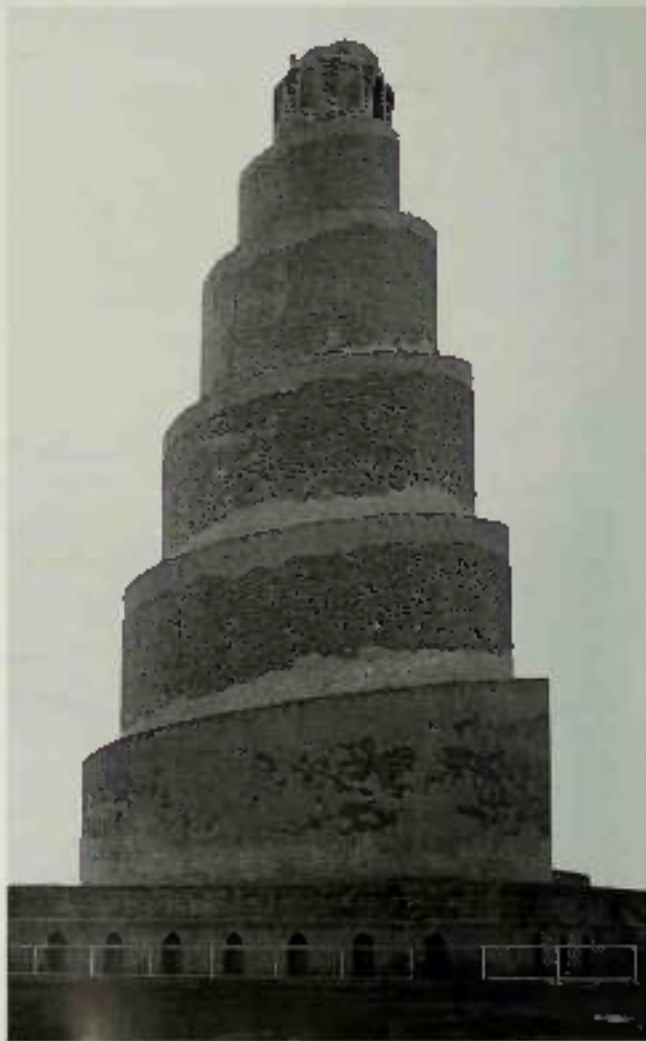

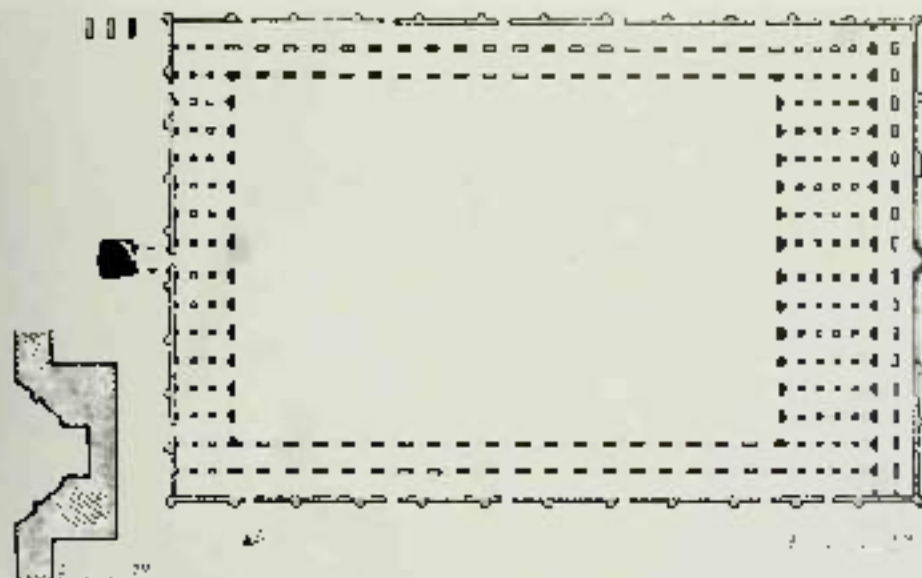

20. Samarra, mosque of the  
Dulaf, 836, 60 piers, with  
detail of mihrab.

21. Samarra, mosque of the  
Dulaf, 837-60, 100 piers.

Sharaja off the northern coast of Kenya, with some uncertainty about the earliest date of the settlement,<sup>20</sup> and Bengalshere in Pakistan. If the eighth-century date of the earliest mosque is confirmed,<sup>21</sup> The congregational mosques at Samarra in Yemen and at Basra in Syria<sup>22</sup> are obvious examples of later mosques which may well have had an Umayyad predecessor, but there are many more. Most of them did not reflect the new types created by al-Wahid, nor is it likely that they were directly influenced by Iraqi mosques, all, however, were provided with a *mihrab* and *qibla* as hypostyle because of the multiplicity of interior supports. Altogether, they suggest that, while there may have been a tendency

toward standardization in large cities and under direct imperial patronage, the first centuries of mosque building witnessed a much greater variety, corresponding, no doubt, to all sorts of local pressures and traditions, their earlier historiography had assumed. It is even possible that, next to the imperial types based on the avial nave, there developed as early as in the eighth century a type with nine bays set in rows of three. The matter is still not entirely clear, even though small mosques of this type became prominent on the Darb Zubayda, the great pilgrimage road from Iraq to Mecca developed by the end of the eighth century under the patronage of the Abbasid court.<sup>23</sup>





22. Samarra, mosque of the Tulun, completed 879, plan 1000000.

#### NINTH-CENTURY MOSQUES

It is particularly unfortunate that nothing remains from any one of the three late eighth-century and early ninth-century mosques in Baghdad, the newly created capital of the Abbasid empire, especially from the one located right next to the caliphal palace in the centre of the city (see below, p. 32). It was a large building, certainly on a hypostyle plan, with a tower minaret added in the early ninth century.<sup>17</sup> Whether it had any other distinctive features is not clear from written sources, but its impact must, almost by definition, have been considerable.

Two mosques remain in Samarra, the short-term capital of the Abbasids north of Baghdad (see below, pp. 34ff.), both apparently built under the caliph al-Muwakkil (847-61). The earlier, the Great Mosque, the largest known in the Islamic world, is an immense rectangle of 176 by 444 metres [19, 20]. Inside it would be a rectangle, 240 by 158 metres, surrounded by walls and separated from the first by large, empty trays (used for storage, latrines, ablutions) known as *malabaf*, i.e. the sanctuary proper, essentially a hypostyle hall with a court and porticoes. It features octagonal brick piers with four engaged columns on a square base, a monumentally large *mihrab* decorated with marble columns and mihrabs, a flat roof, exterior towers which serve both to alleviate the monotony of a long, flat

brick wall and as buttresses [21], and a curious spiral minaret [22] on the main axis of the mosque but outside its wall. Such minarets have generally been connected with the zigzags of ancient Mesopotamian architecture, but this is hardly likely since none has survived in its original shape and they were on an altogether different scale. In fact the source remains a puzzle.<sup>18</sup>

The second Samarra mosque, Abu Dulaf, is also quite large (358 by 362 metres for the larger enclosure; 213 by 135 for the second one) and has the same type of minaret and roof [23]. It introduces two new features. First, it arcades atop short at the *qibla* wall, and two transverse aisles parallel to the *qibla* separate it from the main part of the sanctuary. Together with the wider axial aisle, these aisles form a T with its crossing at the *mihrab*, hence the type is known as a T-mosque.<sup>19</sup> The *mihrab* is 26 metres large, and excavations have shown that it was entered by a small room behind the building which the prince or the imam could have used before prayer.<sup>20</sup> The second characteristic of the mosque is its large rectangular and T-shaped brick piers. Hypostyle buildings usually create the impression of a forest of supports leading the eye in several directions, in contrast the roofing here is of walls pierced by large and frequent openings leading in a very clearly defined direction.

The inadequate size of these buildings is to be corrected



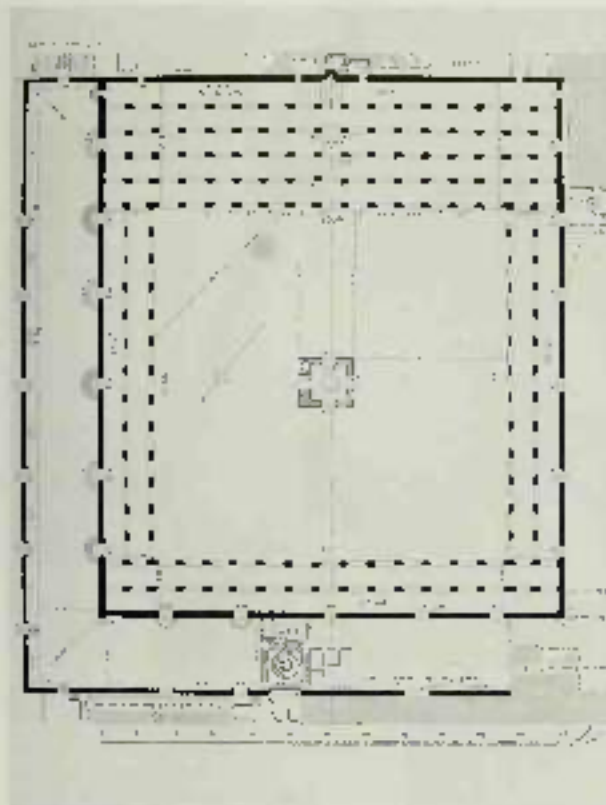

26. Fustat, mosque of Ibn Tulun, completed 870, plan.

with the grandiose scale of all Sarranid constructions and not with the need to accommodate a sizeable population.<sup>27</sup> Decoration is simple and sober. The rectangular pier is explained by the custom in the early hypostyle mosque of reusing earlier columns, or of employing wood. As neither was readily available in Iraq, a new support was invented which would not alter the now almost canonical plan. But the very size of the pier entailed a step towards a different equilibrium. For a large simple enclosed space with small but numerous supports, Abu Dulaf [23, 24] exchanged a more equal balance between fields and voids arranged in linear fashion, without the possibility of looking in all directions. Later Islamic architecture in Iraq was to refine this new aesthetic approach.

The introduction of the T-plan is more difficult to explain. It may have been an attempt to impose on a large and diffuse plan of rental units a skeleton emphasizing certain ritual lines; in this sense the T-plan could be understood as a summation of the axial naves of Umayyad times. In addition, as the Abbasid princes withdrew into their palaces, the mosque began to lose some of its social and political character as the locale where the Commander of the Faithful or his representative met with the faithful to worship and transmit decisions and policies; a professional *khawāṣṣ* (preacher) replaced the caliph, and the religious and devotional aspects of the building became further empha-



27. Fustat, mosque of Ibn Tulun, completed 870, perspective view.

sized, particularly the wall indicating the direction of prayer and its holiest place, the *mihrāb*. This could be another explanation for the T-plan. However, ruling princes still built mosques at that time, even if they did not use them regularly, so perhaps the plan was intended to emphasize the *masjid*, the enclosed area reserved for the prince and his suite; this interpretation coincides with the explanation proposed for the axial nave under al-Walid and it fits with certain later developments, like those at Cordoba. The sources do not help us to choose between these technical or aesthetic, religious, and royal ceremonial hypotheses; all provide fruitful lines of investigation, and it can be argued that a contribution to the newly created type.

Outside Iraq, the major remaining mosques of the period are in Egypt and North Africa. In Fustat the old mosque of Amir, though radically redone in 827, remained a rather simple hypostyle structure which was greatly refurbished in the following centuries. Much more important – the mosque built by Ahmad ibn Tulun and completed in 870 [25, 26].<sup>28</sup> Like those of Sarranid, it was a monument, a new city to the glory of the talented and ambitious Turkish general who had become the almost autonomous ruler of Egypt. Comparatively little altered during the following centuries (except for the *mihrāb*, the *kuttāb*, the minaret, and modern restorations), the mosque of Ibn Tulun is perhaps the most perfectly harmonious of the ninth century.



28 - Great mosque of Tadmor (Palmyra)  
complex, Syria, 7th century



29 - Great mosque of Tadmor (Palmyra)  
complex, Syria, 7th century with minaret

Abbasid mosques. In plan it consists of two squares and a rectangle. Its inner area is a square of 56.2 metres; the court is also a square (of 42 metres) which occupies the major part of the inner area of the mosque, a 122 by 140 metre rectangle. In the centre of the court was a magnificent fountain protected by a gilded dome which fell in 1068. The covered parts of the mosque consist of five aisles parallel to the qibla wall and a double arcade on the other three sides of the court. It is entirely of brick, and the supports are rectangular brick piers with engaged columns [27]; the minaret is a fourteenth-century replacement of the original spiral. All these features are typical of earlier Egyptian architecture and (although later medieval writers embellished them with a great deal of legend) clearly derive from Samarra, where Ibn Tulun had spent many years and to whose Abbasid ideals he was devoted.

The designers of the mosque of Ibn Tulun fully understood the possibilities of the architectural elements with which they were dealing. They opened up those parts of the walls (stands of arches, outer walls) which were not essential to the construction and thereby established a simple but effective rhythm of solids and voids both in the court façade [28] and in the sanctuary proper. They also lightened the outer walls [29] by means of gridded windows and niches whose position is logically related to the structure of the interior. In addition, the decoration was fully subordinated to architectural forms: the narrow band of designs following every arch subtly emphasizes the lines of construction without overpowering them. Finally, much of the mosque's harmony derives from the useful use of a two-centred pointed arch slightly rimmed at the base. It was not invented in Egypt, and its structural advantages are not of great consequence in this flat-roofed building, but it provided the architects with a more refined form to achieve lightness in the monotonous succession of open bays, and represents the earliest preserved example of the aesthetic changes implied by the mosque of Abu Dulaf.

The last major ninth century mosque related to the Abbasid group is the Great Mosque of Qayrawan [30-33]. The conqueror of North Africa, 'Uqba ibn Nafi', had founded a mosque there around 670, and its memory is preserved in a wall hidden behind the present *al-Bab al-Khayri*. The Qayrawan mosque was destroyed in the early ninth century, when the semi-independent Aghlabid governors planned a new building. The first reconstruction took place in 836, and there were major additions in 862 and 875, by which time the mosque had acquired essentially its present form, although Lézine has shown that there was much restoration in the thirteenth century.<sup>17</sup> The building, a rectangle of 135 by 60 metres, was of stone, with narrow rectangular buttresses on the outside. It is a perfect example of a hypostyle (its supports mostly columns from older buildings) with courtyard and peristyle. Like Abu Dulaf, it combined the traditional hypostyle with a T, which was raised above the rest of the aisles and punctuated by two domes, one at the crossing of the T, the other (later in its present form) at the opening on the court. The composition of the building exhibits one peculiarity noted by Christian Lévry for which no explanation exists so far. While making a systematic study of the columns and capitals reused from older

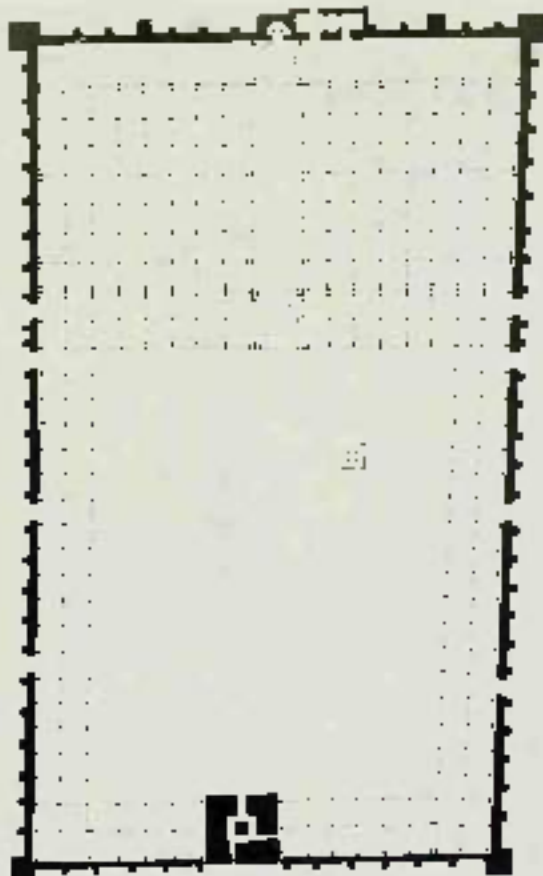

19. Qayrawan, Great Mosque, 836, 862, and 875, plan

20. Qayrawan, Great Mosque, 836, 862, and 875, same section



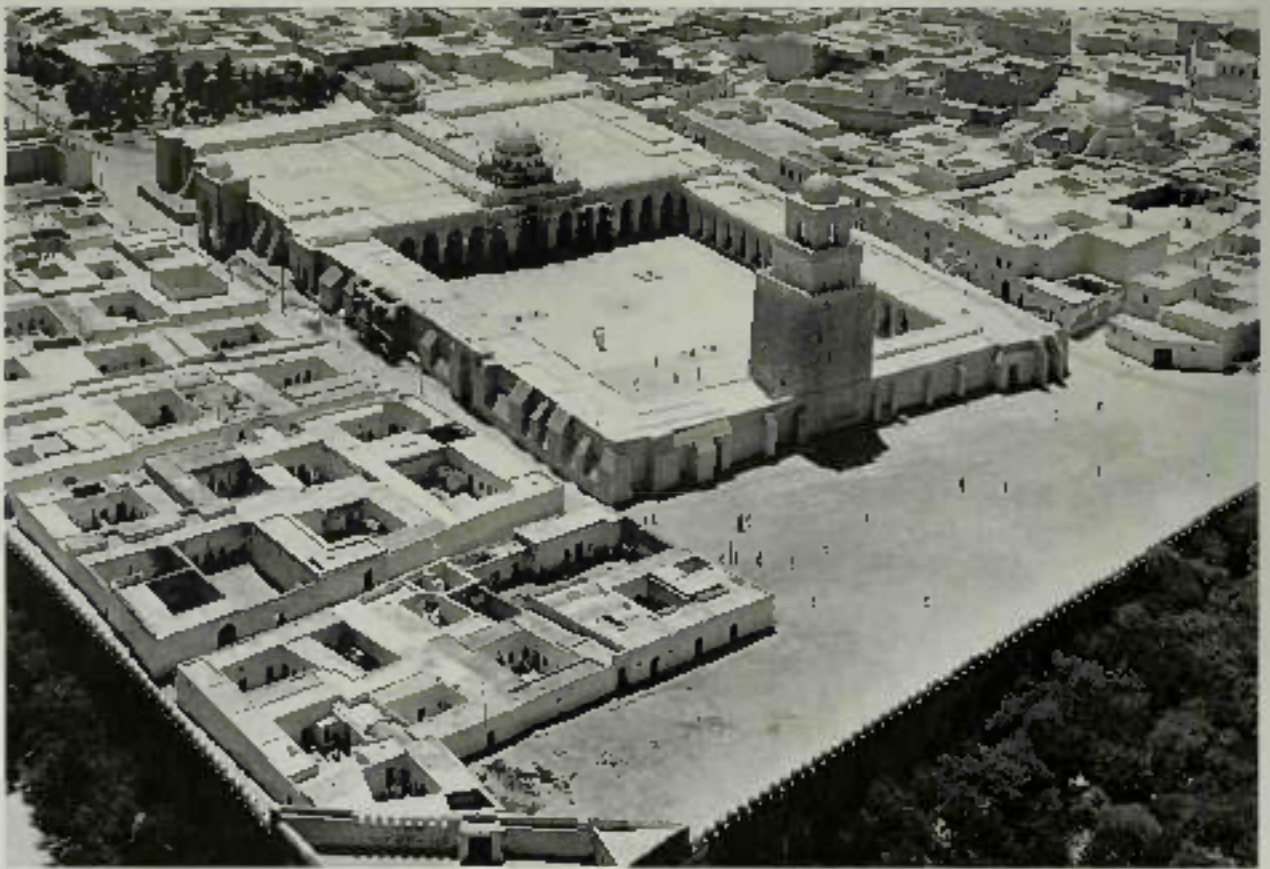

14. Qayrawan, Great Mosque, 790, 862, and 874, c. 1100-6

15. Qayrawan, Great Mosque, plan according to Leveau

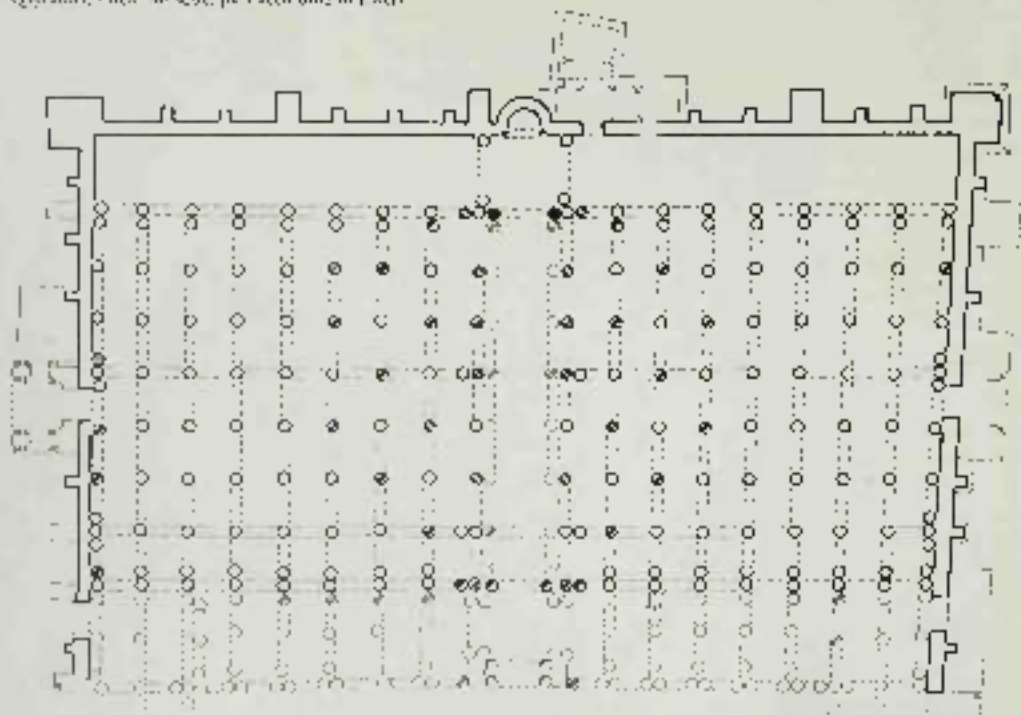



34. Qyzilman, Great Mosque 876-877, and 878, detail (1)

35. Qyzilman, Great Mosque 876-877 and 878, dome (Qyzilman)

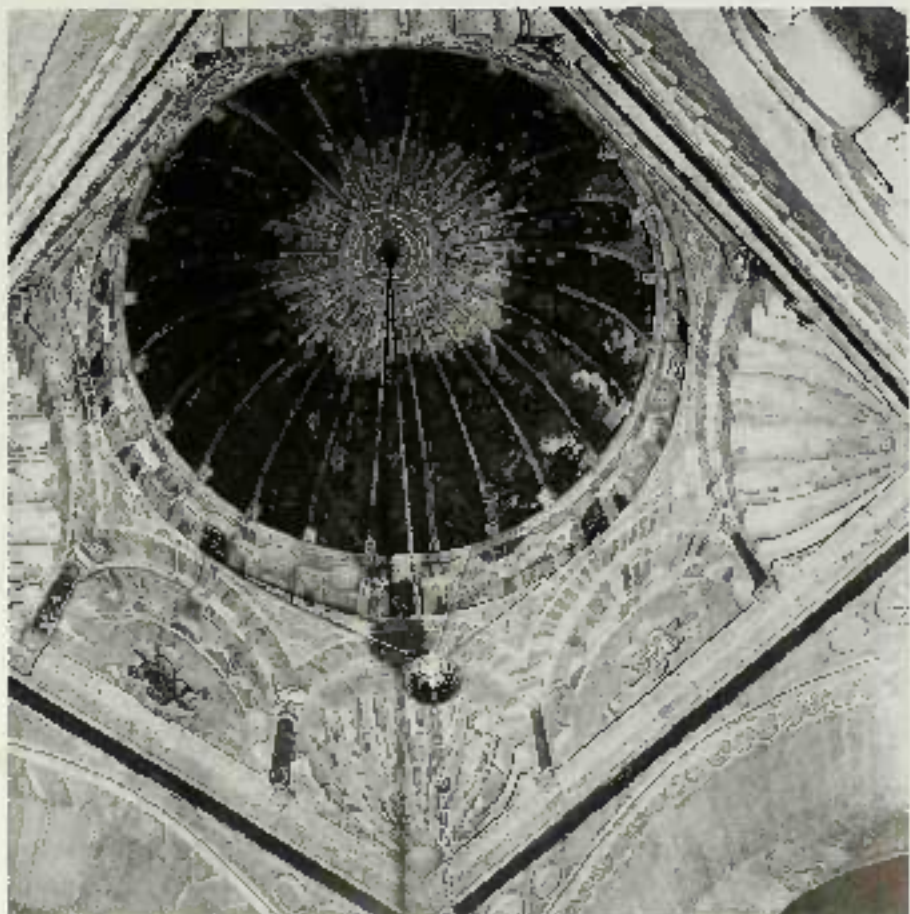

buildings in the new mosque. Each marked that reused capitals were set in such a way as to recreate, inside the mosque, the plan of the Dome of the Dome of the Rock [32].<sup>1</sup> This could hardly have been a coincidence and yet it does not register visibly as one walks through the mosque. It must, therefore, have corresponded to some other, physical or magical, process.

Two further architectural features of the mosque of Qyzilman deserve further discussion. The first is the domed area in front of the *mihrab*, where, almost for the first time, we see a conscious effort to outline the rest of the building by the wealth of the brickwork canopy before its holiest place. Magnificent tiles and marble covered the lower part, particularly the *qibla* wall and the *mihrab* [34] (see below, p. 367). Four massive arches support a carefully delineated square, an octagonal arcade on four columns, with four shell-like squinches and four blind arches of similar profile, offers the transition to the base of the dome, above, a drum with eight windows and sixteen blind niches precedes a cornice and the ribbed stone dome itself [35]. All the empty areas, such as the spandrels of the four lower arches and the transitional arcade, are covered with designs of architectural origin. The outside of the dome is similarly divided into three, but a water square corresponds to an inner octagon, and an octagon to the twenty-four sided area.

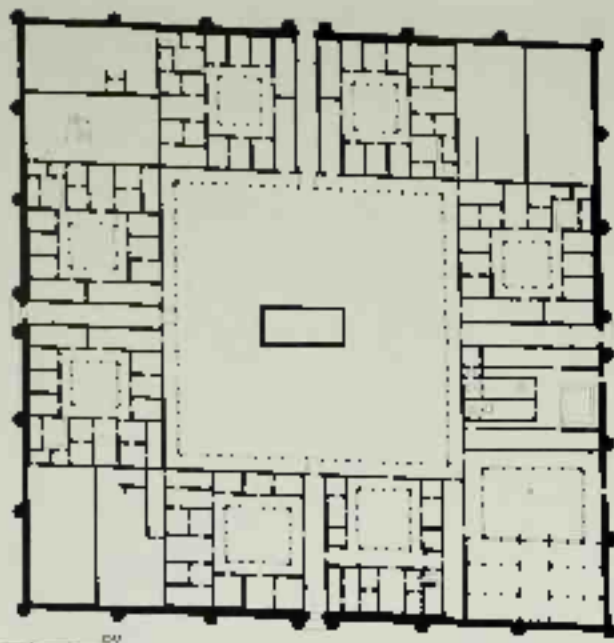

26. Great Mosque, Damascus, eighth century plan (large columns)

Marguin astutely brought to light a second significant feature.<sup>22</sup> He showed that the bays opening on to the exterior are of three sizes: the central one largest, the bays on each side of it and the last one at each end smallest, the other eight of equal and intermediary size. In addition, he demonstrated that the mosque has three axes of symmetry: one through the middle of the axial nave which serves both the whole facade and the equivalent of a triple gate into the covered area, and two lateral axes which pass through the third supporting block of columns from either end. The bays on each side of the central nave can be seen as part of either of the compositions centred on these axes, and serve thereby as a 'relay' between interlocking parts of the facade.

Qayrawan illustrates two ninth-century Abbasid characteristics also present in the mosques of Samarra and Fustat. The first is the attempt to organize formally the hypostyle plan (almost fortuitously created in the early mosques of Basra, Kufa, Fustat, and probably Baghdad). Second, while the ornamentation of certain parts of the building is intensified, decorative themes are almost totally subordinated to structural forms and often originate with them, and serve mainly to emphasize architectural lines.

#### SECULAR ARCHITECTURE

The eighth and ninth centuries are crucial to the Middle Ages for the astonishing wealth of their secular art, especially architecture. This is largely due to the peculiarities of the Muslim settlement in the Fertile Crescent. In Palestine, Syria and Transjordan, the Muslims, and more particularly the Umayyad aristocracy, took over quite extensive irrigated and developed lands whose Christian owners had left for the

Byzantine empire.<sup>23</sup> Furthermore, the conquest transformed the Syrian steppe, the middle Euphrates valley, and the western edges of Iraq from frontier areas into major centres of commercial and administrative concentration and at times into zones of agricultural development. The Muslim leaders became landlords, and the Umayyad state initiated, especially in the middle Euphrates valley (the *Jazira* of medieval geographers), various programmes of economic development such as swamp drainage, irrigation, and transfers of population. The Abbasids continued this investment in a zone which was to them the main staging area for military operations against Byzantium and founded several emirs there, notably Raqqa and its satellites. But their primary effort was concentrated in central and southern Iraq, where the foundation of Baghdad and, then, of Samarra required the maintenance and development of land for agriculture.

Over the past decade a large number of explorations, surveys, soundings, and excavations have been carried out, especially in Syria and Jordan, which constantly alter the knowledge we possess of these centuries.<sup>24</sup>

#### UMAYYAD CITIES AND PALACES

Most of what we know of Umayyad secular architecture comes from the unique semi-ruined setting of the Syrian-Jordanian countryside. The urban palace in Damascus, al-Khadra ('the green one' or 'the heavenly one'), as has been proposed recently,<sup>25</sup> is gone and even the soundings being carried out in the area where it stood are unlikely to bring out much of its character; its Iraqi parallel in Wasir has never been excavated,<sup>26</sup> although the *site al-haram* or Government House in Kufa has been explored and published in part.<sup>27</sup> Other urban examples of Umayyad buildings are known in the complicated cases of the citadel in Amman and of the unfortunately partial remains excavated in Jerusalem.<sup>28</sup> By contrast, dozens of country or steppe foundations are avail-

27. Great Mosque, Damascus, eighth century plan (small columns)

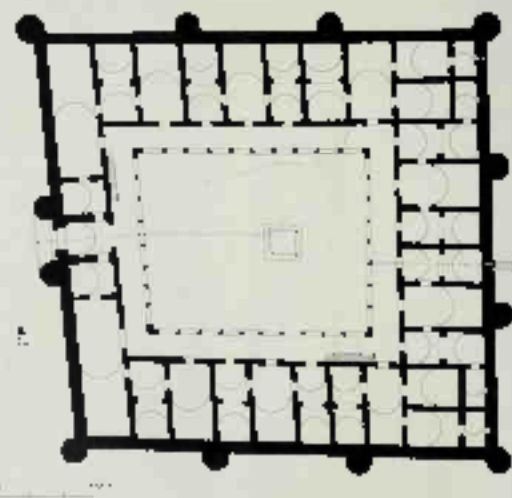



38 Qasr al-Hayr East, eighth century

able? Their interpretation in the past as reflections of an Umayyad bedouin taste was based on western romanticism about Islam, and it is true that in one or two cases – Qasayr Amra, for instance – something has remained of an Arabian aristocratic taste, as we shall see below. In fact these many settlements fulfilled a number of different functions within a new ecological setting.

A most unusual example is Qasr al-Hayr East (26, 27, 28).<sup>10</sup> A hundred kilometres northeast of Palmyra at the intersection of the main roads from Aleppo to Iraq and from the upper Euphrates to Damascus, it consisted of a large (7 by 2 kilometres) walled enclosure, probably for animals and agriculture, the earliest known caravanserai in Islam, a large bath, and a 'city' (*madīna*, as is specifically mentioned in an inscription, now lost) consisting of six large dwellings, a mosque, and an olive oil press. A few more primitive houses were scattered around. The whole ensemble may well have been the Zaynura of the caliph Hishām. It was probably begun in the early decades of the eighth century and received major royal funding celebrated by an inscription dated 728. It was probably never finished according to its planned scale and continued as a living, although small, city well into the ninth century. To the archaeologist, the biomimic technology (especially for water and for construc-

tion), and the social historian, Qasr al-Hayr is a document of considerable importance. For the art historian, two points are particularly noteworthy. First, the forms and techniques used (large square buildings with towers filled with rubble, high gates flanked by tall towers and decorated with stripes of brick, organization of space around a square, positioned court, whether the large space of a whole city or the small space of a house, introduction of brick within predominant stone, highly polished skewed wall surfaces, and skewed vaults) originated in the architectural vocabulary of Late Antiquity, for the most part from the Mediterranean. There is no technical or formal invention here, but there is a different use of these forms, in many ways (as is in the mosque of Damascus). For instance, three of the four gates of the 'city' were walled a most uncharacteristic manner after construction, because the available type of a square with four axial gates was not adapted to the city's purpose. Moreover, while the central authority, probably the caliphate, created the infrastructure of foundations, water channels, and basic layout of nearly everything, the completion was much more Byzantine, in times even in contradiction to the original plan.

The second point also derives partly from Roman architecture: utilities such as waterworks or mills are given a striking monumentality. One can only hypothesize about the





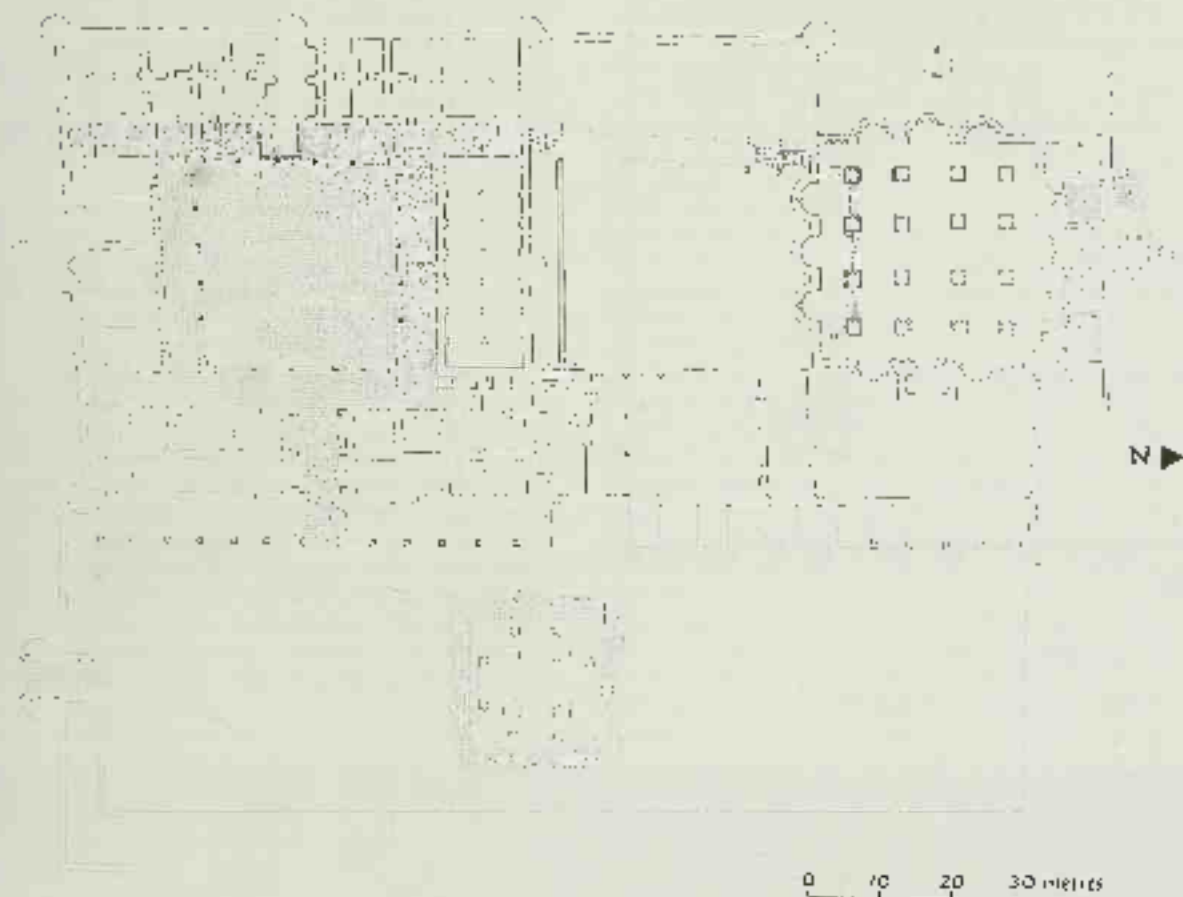

4. Khirbat al-Ma'ar, eighth century, plan

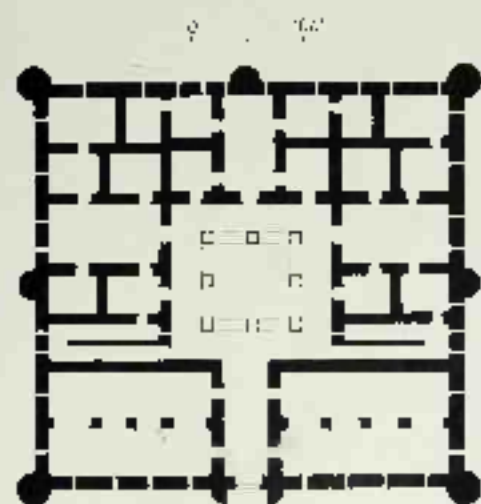

4b. Qasr Khirbat, eighth century, plan

5a. Qasr Khirbat, eighth century, plan

historical and human conditions which created Qasr al-Hira, but undoubtedly the exterior monumentality of its buildings served the purpose of demonstrating wealth and the power of a new empire. Similar conditions of economic, ideological, and political purposes were behind other Islamic syncretic designs, like those of Anjar in the Beqa valley in Lebanon which looked almost like a proto-Byzantine Roman military city, and of the citadel in Amman in Jordan, where ancient round dwellings were reused for a significant Umayyad establishment, whose exact functions are unclear, but which is remarkable for a massive entrance pavilion with many problematic details and problems, date.

Yet another unusual example of Umayyad architecture is Qasr Khirbat [36, 40],<sup>27</sup> wonderfully preserved on top of a waterless knoll in the Jordanian steppe. Small in size (33 by 35 meters), it has a single entrance, a court, and two floors of halls or rooms, some arranged in apartments and decorated with stucco. Its fortified look is misleading, as the structure is turned out to be purely decorative. The technique of construction (probably especially unusual in the west) is part of the Fertile Crescent, and the ornament clearly derives from Iraqi-Iranian sources. Date and purpose have been widely

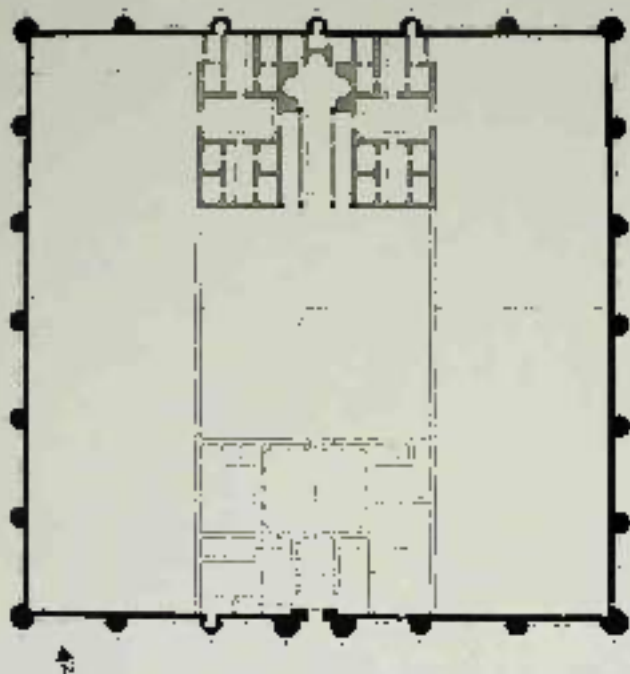

42. Madinat al-Fustat, floor plan

43. Madinat al-Fustat, reconstruction of the west

discussed. A graffiti indicates that the building was started in 710, and the general consensus is that this date is close to its foundation. Its function is more puzzling; location and internal arrangements give no clue, and recent soundings confirmed the near total absence of sheds or other traces of regular life. In all likelihood, this was a municipal place of some sort, within the complicated pattern of relationships that existed between the ruling princes and tribal confederations.

These examples are unusual within our present state of knowledge. The fact, however, that we can provide them, even hypotheticals, with a social significance within the emerging Muslim world suggests that they were in fact more typical than has been believed, and that each one was a local answer to the needs of a new society in an old land.

The best-known Umayyad palatial monuments are a group built with one exception as places of living, rest, or pleasure for Umayyad landlords. The most important are Kufa (the one urban exception), [I]rbil, Susa, Rusafa, Khirbat Murya, Qasr al-Hayr West, Alshar'a, Qasr al-'Amra, and Khirbat al-Mafjar,<sup>43</sup> the last four particularly remarkable for their copious sculpture, paintings, and mosaics.

Khirbat al-Mafjar [44], the best studied one, can be used as a basis for discussion. It consists of three separate parts—a castle proper, a mosque, and a bath—linked by a long partitioned courtyard with a most spectacular fountain. With variations, these elements are found in most palaces. The



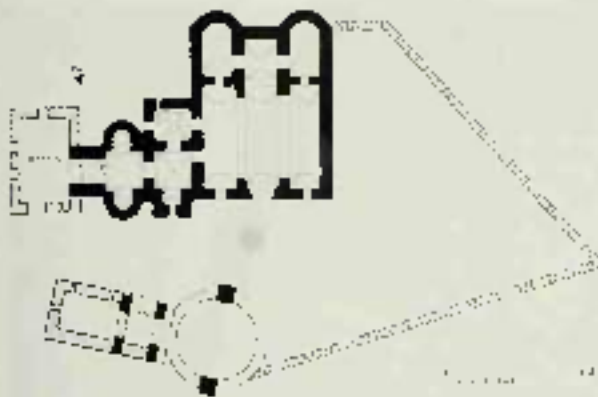

11. Qasr al-Hayr, bathhouse, plan

castle always has an entrance, generally quite elaborate, and along the walls full towers often arranged in apartments (*hapt*) of three or five rooms. There was often a second floor with official apartments, throne rooms, and so on. In addition, Khirbat al-Ma'jar's castle has a small private mosque on the south and a small underground bath in the west. Within the same framework, Mslama [22, 13], the most ambitious of all, although unfinished has a slightly aberrant exterior with a large entrance complex (with mosque), a courtyard, and a throne-room complex opening on the court, all set on an axis independently from the living quarters. These differences from typical Syrian constructions and plans can be explained by the impact of Umayyad architecture in Iraq, as we know it in Kufa. The origins of the fortress-like plan, improper for defence, lie in the forts and palace-forts which started in the Roman frontier of Syria and spread to Roman imperial palace architecture elsewhere. The construction – both stone, the most common material, and brick, used in Mshana and in some parts of other palaces – follows the traditional methods of Syria, with the addition of a few Mesopotamian and strictly Constantinopolitan features. We know less about the ceremonial rooms, since in most instances they were on the second floor over the entrance. However, the remaining examples at Mshana and Khirbat al-Ma'jar used the ubiquitous basilical hall of the Mediterranean world which at Mshana had an appended dome area and triclinch.<sup>2</sup>

An important feature of these establishments is their baths, in the case of Qasr al-Amra [24] bath is still standing alone in the wilderness.<sup>3</sup> All have small hot-rooms, which follow in all practical respects the heating and water distributing techniques of Roman baths. But while the heated rooms shrank, a significant but variable expansion took place in what corresponds to the Roman *stoa-palaceum*. At Khirbat al-Ma'jar it is a large (slightly over 30 metres square) hall, with a pool at one side, a magnificently decorated entrance, and a luxurious small domed triclinch room at one corner (marked X on the plan [21]). The superstructure is more tower-like: there were seven huge piers, and clearly a central dome; whether we must assume something like two ambulatories around it, as was suggested by R. W. Hamilton

[43],<sup>4</sup> or some other system is less certain. The effort was certainly grandiose, especially if one adds the splintered mosaics, the carved stucco, and the paintings which decorated walls and floors. The bath at Qasr al-Hayr East had a simple basilical hall.

The function of such a room is more difficult to define. It has already been pointed out that its size and location, as well as the two entrances – one public to the east, one princely and private to the south-west – are fully appropriate for the relaxation generally associated with medicinal baths.<sup>5</sup> It was certainly not an *apodyterion* in the strict sense of the word; instead, it must have been a place for official royal entertainment, as practised by Umayyad princes. It may even have had a complex mythical meaning connected with the legends surrounding the Prophet King Solomon.<sup>6</sup> Its pre-made equipment would be the hall-room of a rich residence, serving at the same time for pleasure and as a symbol of social status: for the bath always had the connotation of well-being; hence, for instance, the importance of astrological and astronomical symbols in baths, as in the domed room at Qasr al-Amra, and royal entertainment (*below*) increased well-being. Furthermore, to the Arabs from Arab a bath building was indeed one of the higher forms of luxury.

In other Umayyad baths, the large hall had a different shape and fulfilled slightly different functions. At Qasr al-Amra it looks like a three-room with a tripartite basilical hall followed by an apse and two side rooms with floor mosaics.<sup>7</sup> Whether it was really a throne room is debatable and depends on the interpretation of the frescos, in which

12. Khirbat al-Ma'jar, bathhouse, reconstruction

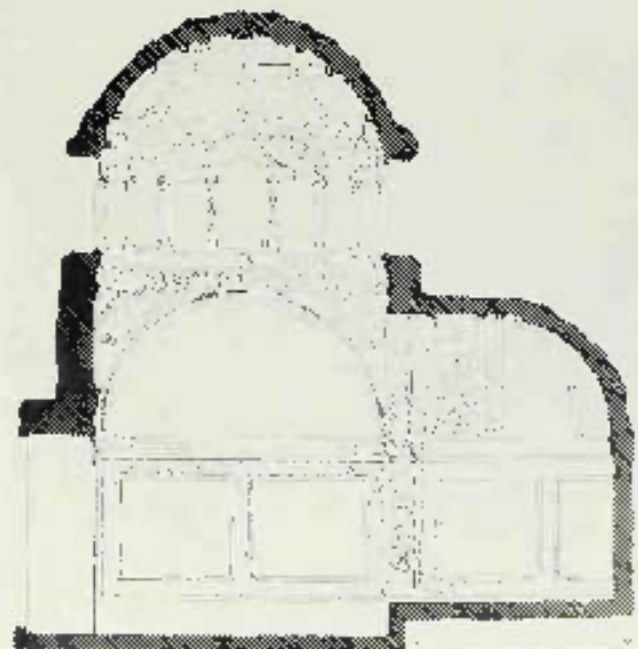

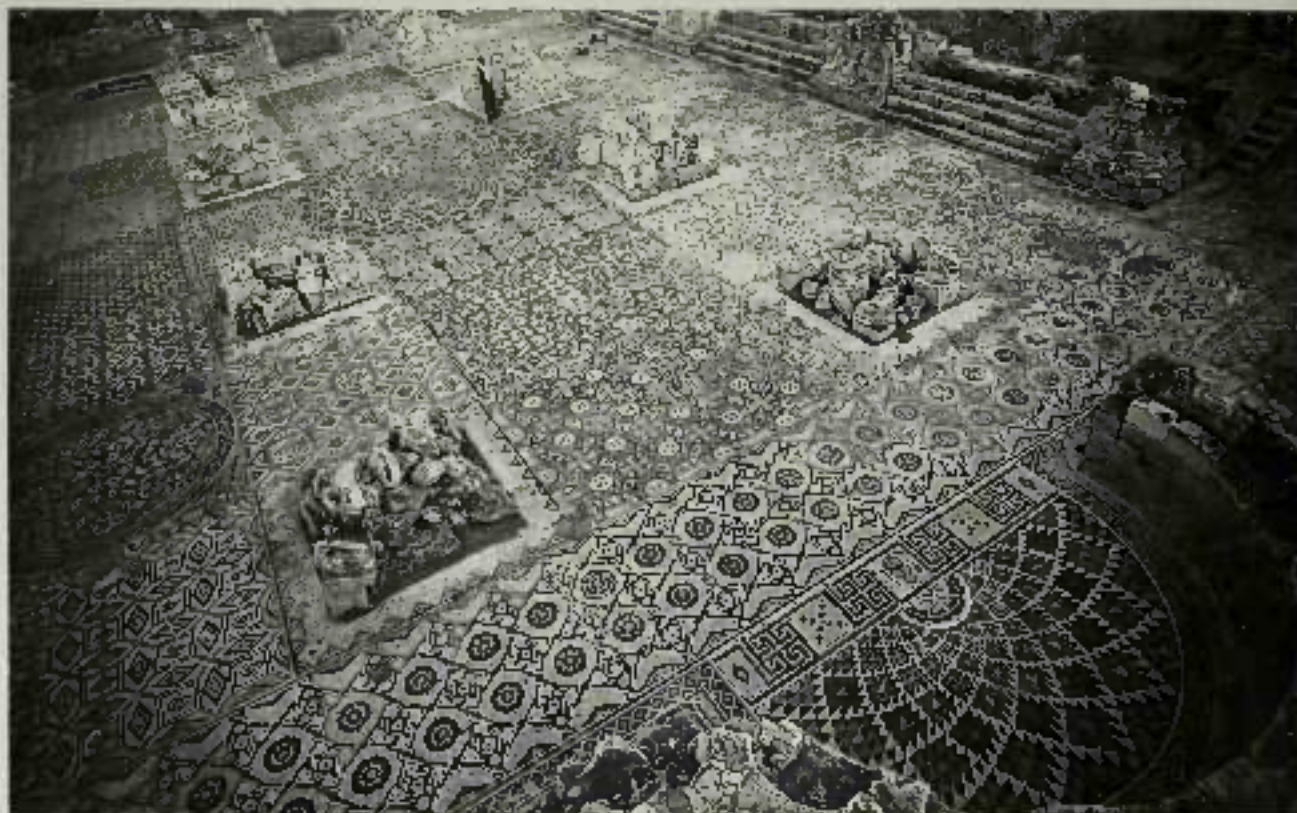

46 Khirbat al-Majra, eighth century, floor, mosaic, perspective

47 Khirbat al-Majra, eighth century, floor, mosaic of a hunting scene under a tree



we shall return presently, at Qasr al-Fayz West, which had a nearby palace with a throne room, the large hall was probably a dressing room.

In summary, the Umayyad châteaux, varying in size and wealth, transformed the fortress and the farm into places for gracious living, according to the habits of the time. In all specific aspects — shapes of rooms, methods of construction, size, techniques — the Umayyads followed the traditions of Rome and early Byzantium, and in Iraq and Palestine dependence on precise, pre-Islamic monuments and types is clear.<sup>28</sup> But, at the same time, the bringing together of these features and their new use for early Muslim princes, as well as their location outside great urban centres, bestow upon them a specifically Umayyad character.

In addition to their architectural meaning, these secular buildings have yielded an extraordinary amount of evidence for other aspects of Umayyad art. At Qasr Amra, Khirbat al-Minya, and Khirbat al-Majra, there were many tessellated floors. The most spectacular mosaics are at Khirbat al-Majra [46], where the bath hall was entirely covered with thirty-one different abstract designs, all related to classical themes, but with a decorative, rug-like quality not usually found in pre-Islamic mosaics. These very same characteristics appear at Khirbat al-Minya, where one panel in particular has the colour pattern arranged so as to give the impression of woven threads.

The small private room off the bath at Khirbat al-Majra has preserved the best-known of Umayyad floor-mosaics,

showing a lion hunting gazelles under a tree [47]. Here again the tassels around the panel suggest a text-like imitation. The delicacy of the design, the superior quality of colour-setting at the progressively lighter tones of the tree, and the vivid opposition between the lethargic lion, the trapped gazelle still on the run, and the two unconcerned gazelles nibbling at the tree make this panel a true masterpiece. Its location in the apex of a semi-official court suggests an allegory of Umayyad power, since earlier examples had such a meaning.<sup>10</sup> But recently Doris Behrens-Abu Sayf has proposed an erudite explanation based on the images of contemporary Arabic poetry.<sup>11</sup> The stylistic antecedents are to be sought in the Mediterranean world, but the theme is an ancient Near Eastern one.

The techniques of painting and sculpture in Umayyad palaces are not much different from those of preceding centuries: fresco painting in the Roman manner, and stone-carving as had been practised for centuries in Syria and Palestine. More important, both for its implications of oriental influences and for its impact on architecture, is the large-scale use of stucco sculpture.<sup>12</sup> Its cheapness and rapidity of execution permit the easy transformation of an architectural unit into a surface for decoration, a tendency common enough in the Sasanian world, and readily apparent on a facade like that at Qasr al-Hayr West [48], where an



49. Khirbat al-Mafjar, c. 700-50: stucco bath, painted statue of a prince

48. Qasr al-Hayr West, c. 700-50: exterior detail of the facade

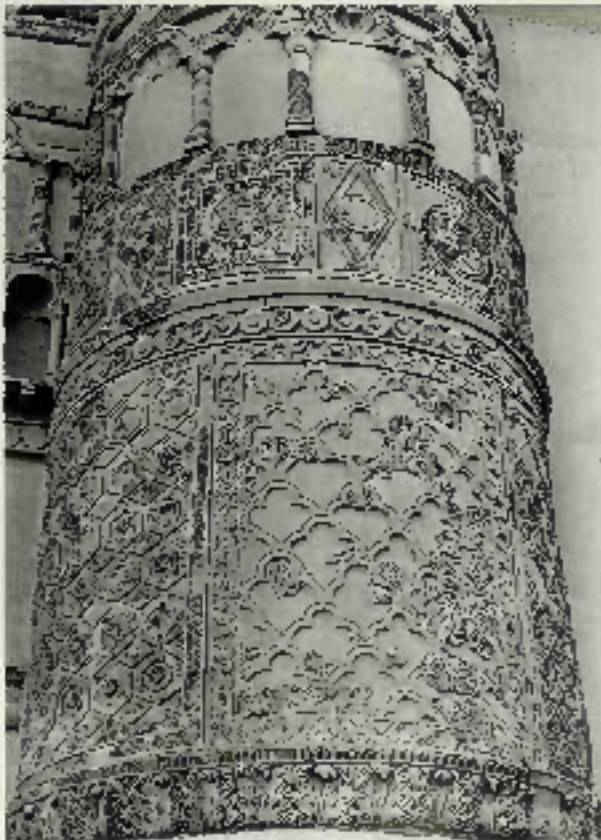

essentially classical composition was covered with ornamental panels which tended to obliterate or at least minimize and modify the basic architectural form. But the important issue is why the first Muslim dynasty revived an art of sculpture in the round or in high relief which had all but disappeared. One explanation may be the purely visual impact of the classical monuments which covered most of the Roman world and which would have appeared to the Umayyads as characteristic prerequisites of an imperial life.<sup>13</sup>

Out of the great number of printed or sculpted subjects remaining from Umayyad palaces, the most original are the wall representations, which form the majority of paintings at Qasr Amra and include many fragments from Qasr al-Hayr West and Khirbat al-Mafjar. The subject matter is not always easy to determine, nor is it always simple to distinguish from among the great wealth of identifiable themes, most of which existed in pre-Islamic times, those which were adapted to new Umayyad meanings, and those which were merely used for their decorative value as because they reflected ideas and modes of life taken over by the Arab princes. Various levels of iconographic interpretation exist for the sculptures and paintings which deal with courtly life. Four royal figures remain: whether they were caliphs or not is uncertain. The first, at the gate to the bath of Khirbat al-Mafjar, is a prince standing on a pedestal with two lions [49]. He wears a long coat and baggy trousers in the



30. Mosque, Amra, eighth century, outline of an arched doorway with floral patterns.

31. Qasr al-Hayr West, eighth century, standing figure.

32. Qasr al-Hayr West, eighth century, seated figure.





33-34. Qusayr Amra, rufous room, part of Christos Kypri, red and

Sasanian manner and holds a dagger or a sword. The second, at Qusayr Amra, is an enthroned and haloed prince in a long robe (*slava dala*) [50]. An attendant with a fly-whisk stands on one side, a more richly dressed dignitary on the other. In front, a Nile or landscape completes the composition. The other two representations are at Qusayr al-Hayr: one on the façade, a standing crowned man in another typical Sasanian outfit [51]; in the court, a seated figure [52] more closely related to a Mediterranean prototype as at Qusayr Amra. In all these instances, position as well as iconography imply an official glorification of the prince.

The considerable variations between these images borrowed directly from Sasanian and Byzantine prototypes (representations indicate that, with the exception of a few details, the Umayyads did not develop a novel iconography of their own. This is confirmed by the vagaries of early Islamic coins' [95]). It is, however, important that official representations derived almost exclusively from Sasanian or Byzantine types, for it indicates the level at which Umayyad princes wanted to be identified. An excellent example is the well-known Qusayr Amra painting of the Six Kings [53, 54],<sup>1</sup> where an Iranian theme of the Princes of the Earth is adapted to the Umayyad situation by the introduction of Roderic of Spain, a prince defeated by the Muslims. It is likely that there were other images with iconographic meanings catering specifically to the ideology or myths associated with the Umayyads, but the first attempts at such explanations, however intriguing, have not been entirely persuasive.<sup>2</sup>

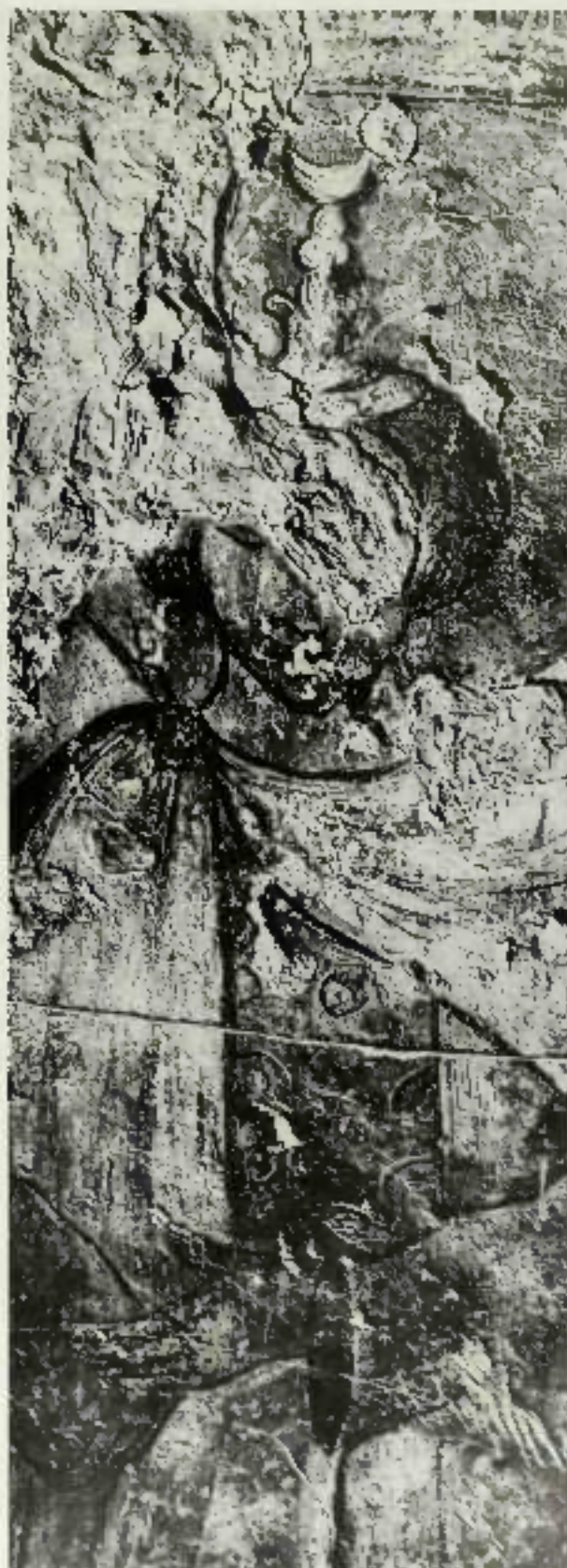



54. Qasr Amr, eighth century, 45,000 cu. ft. (130 m).

55. Khirbat al-Ma'jar, sixth century, 15,000 cu. ft. (420 m).  
Heads in a flower



These subjects emphasize the strength and power of the Arab princes. The same theme is implicit in a number of other representations, at Qasr Amr, for example, in the astronomical ceiling [53] with its constellations of cosmic life being *ʿal-ʿālam*, in the small room in the back of the main bath hall at Khirbat al-Ma'jar [56], the stocking six heads in a flower on a dome supported by four-winged horses and a procession of birds may have had some kind of cosmic symbolism, although here once more a peculiar ambiguity exists between decorative value and specific symbolic or other meaning.

A second royal theme is of particular interest for three reasons: it was at first exclusively borrowed from the Ancient Orient through the human kingdoms conquered by the Muslims, it corresponded to a certain extent to Umayyad practices, and it remained a constant in later Islamic practice, art and practice. The theme is the royal pastime. It includes male and female attendants [57], dancers, musicians, crinklers, acrobats, gift-bearers, and activities such as hunting, wrestling, barbing, and nautical games (the latter two shown clearly only at Qasr Amr). In most instances a prince is the focus, and an idealized court is represented, but as usual there are modifications inconsistent with the official character of the imagery and which illustrate two further aspects of Umayyad art: its decorative value and its earthiness. At Khirbat al-Ma'jar, the





37. Khirbat al-Mafjar, eighth century; terracotta female



38. Khirbat al-Mafjar, eighth century; dancing figure in a pergola

use of four acrobats or dancers in pendentives [35] either means a continuation between the (non) theme and the old motif of Atlantes (mythical figures holding up war d), or, more likely, set (simple) in (over) the surface of the wall. At Qusayr Anra the rather crude disemboweling of animals introduces an untamable note to the traditional hunting cycle.

It is not clear why a few non-courtlly themes appear: at Qusayr Anra some badly faded erotic scenes and a series of personifications (History, Poetry) with legends in Greek; at Qasr al-Hayr a curiously classical pairing of the Earth, probably to be related to the general theme of royal power.<sup>106</sup>

and a sculpture of a prone man with a seated woman reminiscent of Palmyrene funerary sculpture, at Khirbat al-Mafjar, as well as at Qusayr Anra or Qasr al-Hayr West, numerous remains too fragmentary to be fully interpreted.<sup>107</sup> Human beings, a so-called in a decorative context, especially at Khirbat al-Mafjar. Whether painted and fully integrated with (vegetal) design, or sculpted and projecting from the decoration [30], their origins are probably to be sought in textiles.

Because of the fragmentary state of remains, one can only hypothesize about the existence of an iconographic programme at Khirbat al-Mafjar and Qasr al-Hayr West

39. Khirbat al-Mafjar, eighth century; frieze of heads of animals





60 Qusayr 'Amra, eighth century, bath, detail of murals

61 Qusayr 'Amra, eighth century, bath, painting of animal round-up

62-64 Qusayr 'Amra, eighth century, bath, painting of nude and clothed dancers



Matters are quite different at Qusayr 'Amra [50-55], where removal of soot and dirt from the wall of the bath has brought back to light nearly all the paintings discovered at the turn of the century by Alois Musil.<sup>100</sup> The first investigators concluded that at 724-5 the main hall had a formal programme depicting the court and ideology of an Umayyad caliph, either al-Walid I or, more probably, the rather libertine al-Walid ibn Yazid, who is supposed to have lived in that area before his brief rule as caliph in 724.

However, neither the size of the building nor its remote location point to anything other than a private pleasure domain. Its most singular characteristic, apparent as one enters, is that the paintings are so numerous [66], so closely packed, that none of them, not even a theme, dominates the rooms. It is as though one has penetrated into the tight coexistence of a prince enthroned in state with a very local round-up of animals [61], rather lascivious nude dancers with a formally dressed one [62-64], carefully and



vividly drawn figures or animals with miserable drawings, clear images next to obscure ones, highly private images of male figures next to the formal Kings of the Faith. All this shows that Qasr Amir was a rare medieval example of a private work of art, a combination of themes from many sources – from precisely typology to personal whim to local events – which makes sense only from the point of view of a specific purpose. What emerges is not (less the official statement of a prince than the fascinating personality of someone known only through his private photograph album).<sup>11</sup>

The style, quality, and origins of these paintings and sculptures vary considerably. In most instances the paintings can be related to Egyptian Mesopotamian traditions, but, although a certain loveliness was occasionally achieved, on the whole most figures have thick outlines, heavy bodily configurations, and lack of subtlety and proportion in the use of shadowing or in composition.

At first glance the sculptures are not of very great quality either, as in the crude coarseness of the Maljar female figures. The absence of sculpture in the round, hardly peculiar to Islamic art at this time, is clearly shown by the fact that the more successful and impressive figures are those in which heavily patterned clothes hide the body. The Umayyads achieved more remarkable results only in a few faces with rough planes and deep sunken eyes reminiscent of what prevailed in the Mediterranean world during the fourth and fifth centuries. The background of this sculpture is still unclear. Its main source of inspiration must be sought in Iran, perhaps even in Central Asia, but there is some doubt

also of the local Syro-Palestinian pre-Christian styles of such Nabatean sites as Khirbat al-Tannur<sup>12</sup> or of Palmyra, although we cannot yet tell why these sculptural styles were revived several centuries after their apparent abandonment. Finally there are instances of simply copying classical figures.

In addition to human beings, Umayyad painters and especially sculptors represented animals. Most of them are found at Khirbat al-Maljar, rows of partridges or mountain goats below the bases of domes, winged horses in penitentiary medallions (103), and an endless variety of monkeys, rabbits,



11. Khirbat al-Maljar, relief sculpture, copied from a sculpture.



66. 67. Mshatta, eighth century, panels in triangles, square, hexagons etc. (Department of Antiquities and Islamic Studies Museum)



and pig-like animals in vegetal scrolls. The significance of these fragments is twofold: on the one hand, practically all of them derive from Persian and Central Asian models;<sup>66</sup> on the other, they show a far greater imagination and vivacity than the representations of human figures, as is clearly shown in images of wild beasts at Qasr al-Anna.

Altogether the representations of humans and animals in paintings or sculpture can hardly be called great art, however interesting they may be, and they do not compare in quality with the mosaics from the great mosques or from Khirbat al-Ma'jar and Khirbat al-Mu'ayyid, nor even with the ornaments to be discussed shortly. This utility can be explained in two ways. The artisans responsible for the mosaics may have been more skilled than those practising painting, where local precedents predominated, or sculpture, which was an official revival. In addition, the stylistic source of both paintings and sculptures may have been objects, textiles, vessels, silver gathered by the Umayyads all over western Asia. The process of magnifying small models may have led to their inelegant formal awkwardness.

Umayyad palaces have also preserved purely decorative fragments, mostly carved in stone or stucco and in a few instances moulded in stucco. The greatest number come from the palaces of Qasr al-Hayr West and Khirbat al-Ma'jar, but the most elaborate single unit is the facade of

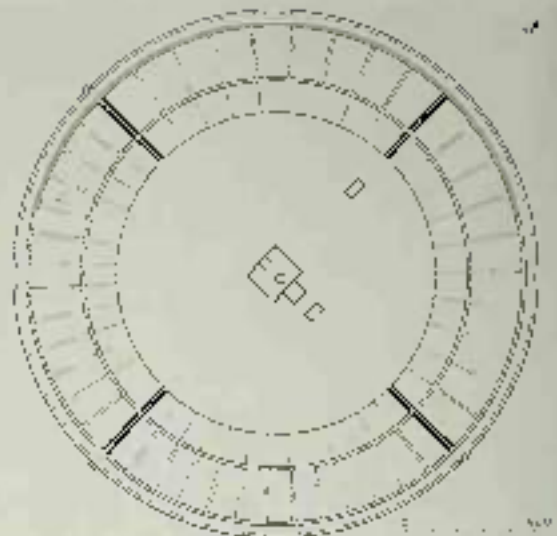

68. Page 4, 6, 96d 762, plan of a dome etc.

Mshatta [45] with its superbly twenty triangles of carved stone [66].<sup>67</sup> The variety and complexity of this extraordinary accumulation of material is bewildering. Early attempts to explain it are unsatisfactory because the more recently discovered palaces of Qasr al-Hayr West and Khirbat al-Ma'jar have provided a different context for Mshatta, and because they gave a great deal of emphasis to stylistic origins and the division of the twenty triangles into regionally related groups. One example illustrates the carewarding character of many of these niches. A great deal of discussion has centred on the fact that almost all the panels on the left of the entrance have animals [66], whereas those on the right have no living beings [67]. This led to varying conclusions about the place of origin of the artists, if not about the symbolic significance of the panels. A later study proposed that the most likely reason for the lack of living things to the right of the facade was that this was the back wall of the palace mosque, which could not be decorated in any other way.<sup>68</sup> If valid, this explanation would indicate a high degree of consciousness in the cultural and religious values of representational art. Whether such an awareness was likely in the middle of the eighth century remains to be seen.

Several characteristics of Umayyad sculpted ornament can be defined, albeit tentatively. First, with the exception of capitals and of certain niche-heads, especially at Khirbat al-Ma'jar,<sup>69</sup> it follows the mosaics of the Dome of the Rock in developing on its own, unrelated to the architecture. This is true of the large triangles of Mshatta and most of the panels at Khirbat al-Ma'jar and Qasr al-Hayr West. Second, except for a few broader motifs, the Umayyad artists created their designs within simple geometrical frames – squares, rectangles, triangles, even circles – which occur both on a large scale (for example the triangles of Mshatta) or the rectangles of Qasr al-Hayr West) and on a small scale within the single panel. This point is important in explaining the operation of an Umayyad construction site. Such a tremendous mass of work was accomplished in such a short time only by means

of a large *curvée* created labour force. Some master-artist probably planned the basic outlines and then gave free rein to individual gangs for the details, hence derives the unity of organization as well as the multiplicity of detail.

The third characteristic of Umayyad decoration is the tremendous variety of its themes and motifs. They can be divided into two major categories: geometric ornament, used for borders and frames, but also for such features as the balustrades, parapets, lintels, and windows of Khirbat al-Ma'jar (similar to the Damascus ones), and the more frequent vegetal ornament, from the 'inventions' naturalistic vine of Mshatta to the highly stylized 'artificial' palmette of the Qasr al-Hayr West panel. In between we find almost all the themes of art's eras, available in the Mediterranean, Sassanid, and Central Asian worlds of the sixth, seventh, and eighth centuries. It is not yet known whether this eclecticism was due to mass migrations of workers or, as is more probable,<sup>16</sup> to the greater impact, especially in the last decades of the Umayyad period, of people, objects, and impressions from the huge eastern world. The fact remains that the Umayyads provided a soil or atmosphere and incubator for the decorative arts of all conquered areas. Of course, there are individual characteristics. At Mshatta we have motifs plants of classical origin, in a fairly natural style, with animals from west and east, and, on certain triangles, the vague position of a geometric cluster of circles. Qasr al-Hayr West has the most stylized decorative motifs. Khirbat al-Ma'jar the greatest variety of themes of different origins and in different moods, but none relies on one source only, all express a catholicity consonant with the size of the empire. In addition, many different techniques are at work, with a curious predominance of *revete* patterns. This cheap and rapid reproduction of motifs from expensive sources (the point applies less to Mshatta than to the other palace) also illustrates something of the *american* side of the new civilization.

All this may explain the origins and wealth of Umayyad designs. But is it possible to define the ornament as such? One of its principal features is its cultivation of contrasts. A panel from the façade of Khirbat al-Ma'jar contains geometric division of space, highly stylized palmettes symmetrically set in a circle, and a handsomely luxurious double trunk, ending on one side in a fairly realistic bunch of grapes and on the other in a geometrized vine leaf. On the Mshatta triangles a vigorous and lively movement of stems, leaves, and bunches contrasts with geometrically perfect, static series of circles with artificial pearl borders. At Qasr al-Hayr West the artificiality is more apparent, but even here a simple geometric design appears next to lively palmettes. In every case the background has well-nigh disappeared. All is decor at Khirbat al-Ma'jar and at Qasr al-Hayr West, whereas at Mshatta only dark voids remain, giving the impression of filigree work. It is the opposition between intensely naturalistic and completely stylized features, the tendency to take over the whole surface of the wall, and the presence of so many different elements alongside one another that define Umayyad ornament. The latter does not yet lose the sophistication and cleverness which were later to characterize Islamic decoration, but it has already separated itself from the traditions of the Mediterranean and of

Iran, even though individual units and motifs and the general conception of a decorative programme partly independent from and structure derive directly from one or the other. In a curious way which, for the time being, defies explanation, much of this art bears comparison with nearly contemporary Irish and northern European art. Since there could not have been artistic contacts between these areas during the Umayyad period, the parallels must be structural and require an eventual theoretical rather than historical explanation.

#### ARABISTO-GREEK SYNCRETISMS

Nothing remains of the most important Islamic monument of the second half of the eighth century, al-Mansur's Baghdad founded in 762, but it is sufficiently well described in written sources to lend itself to detailed analysis.<sup>17</sup> Officially called 'City of Peace' (*Madinat al-Salam*), it was conceived from the imperial side as the cradle of the universe, and al-Mansur called engineers and labourers from all parts of Islam to build it. Special bricks were made, and the foundations were begun at a time chosen by two astronomers. It was perfectly round [108] (about 2000 metres in diameter); a play by no means new, although Muslim writers considered it so. In the outer ring, as reconstructed by Herzfeld and Creswell, were houses and shops protected by breeze walls and cut by four long streets covered with horse-cornices [109].

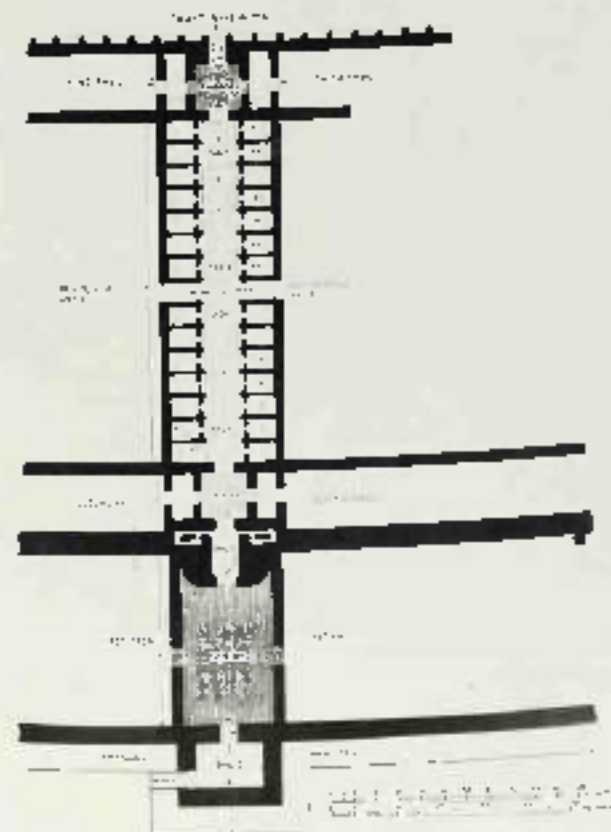

6. Baghdad: plan of the Baghdad Palace

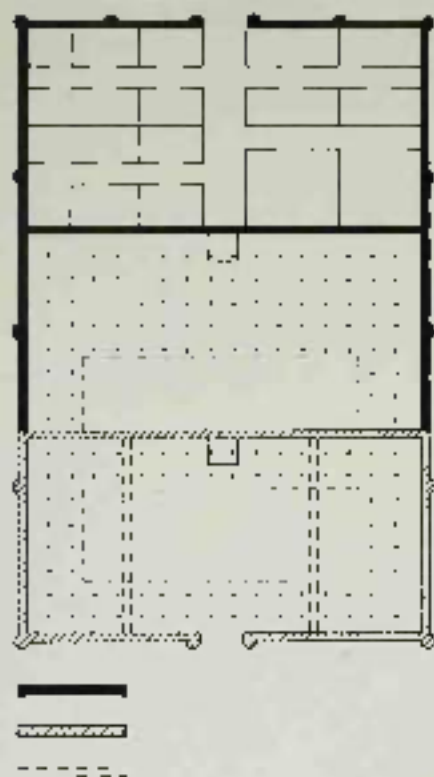

76 Baghdad, mosque of al-Mansur, c. 770-775. Adds us to be the new gateway, reconstructed plan.

77 Baghdad, al-Qaymariyya, with base on the Green Dome, Baghdad, founded 771.

Each street opened on the outside through a magnificent two-storied gateway and a complex system of vaults and passages over streets. On the second floor of the gateway, accessible by a ramp, was a domed reception hall (*maḥal*), probably to be connected with a Mediterranean imperial tradition, for it was found in Rome and Byzantium and transmitted to the Muslim world by the Umayyads. The entrances were symbolic rather than defensive; indeed, three of the doors were actually taken from older cities, including one attributed to Solomon. The idea behind them was a statement of repurposing the ancient traditions of the area.

The extent of the outer ring is uncertain, but the central area was clearly large and, originally at least, mostly unhabited. At its heart lay a palace and a mosque (70). The mosque, which has already been mentioned, was at the same time the royal mosque attached to the palace and the congregational mosque for the whole population of the city. The palace was arranged around a court, an area of unknown shape, and two domed rooms, one above the other, all probably deriving from the Sasanian tradition already adopted in Umayyad buildings in Syria and in Iraq. At the centre of the whole city was a higher dome, the Green (or Heavenly) Dome, surmounted by a statue of a caliph with a lance (71).<sup>11</sup>

The interest of Baghdad is twofold. First, it is rare in being consciously and planned with the Muslim's godliness of the centre of a universal empire. Ironically, it remained in its ideal shape for only a few years, for economic necessity pushed it out beyond the walls, and caliphs or major princes surrounded their palaces in the centre for the quietude and security of suburban dwellings whose names only have remained. Second, many features derived from the architectural tradition of palaces, for example both the piers and the domed throne room as well as the overall design with four gates for royal audiences. The Abbasid city was thus a magnified royal palace rather than the rich industrial, administrative and commercial centre that it later became.<sup>12</sup>

Since nothing is left of the round city of al-Mansur, it is difficult to say whether new methods of construction or architectural forms were introduced. We have only two other early Abbasid monuments to compare it with. One, the complex of ruins in the middle Euphrates area known today as Raqqa,<sup>13</sup> is mostly buried. To this Abbasid city founded in 772 supposedly on the model of Baghdad (75)

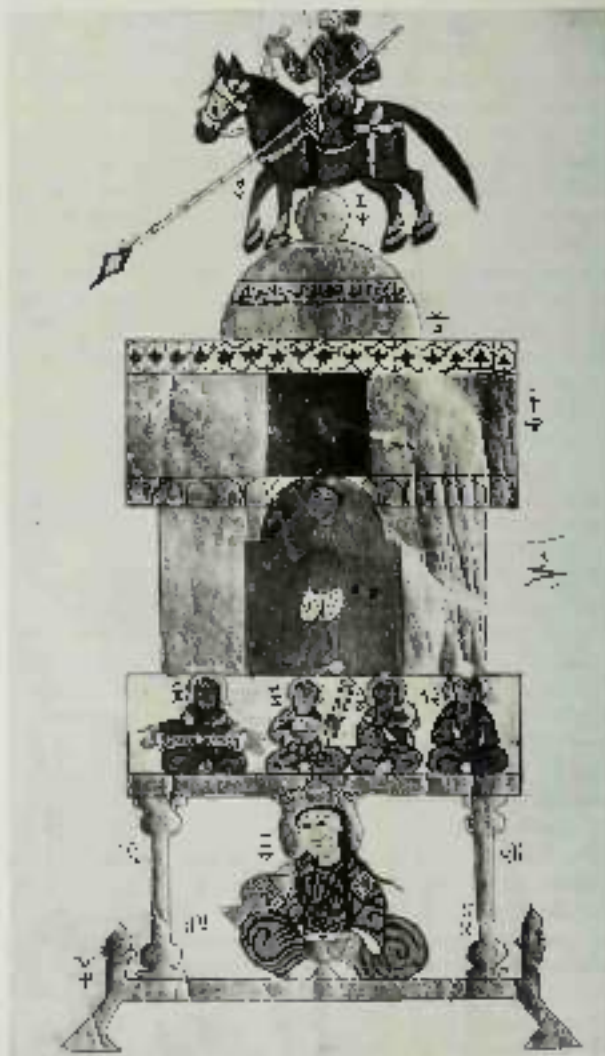

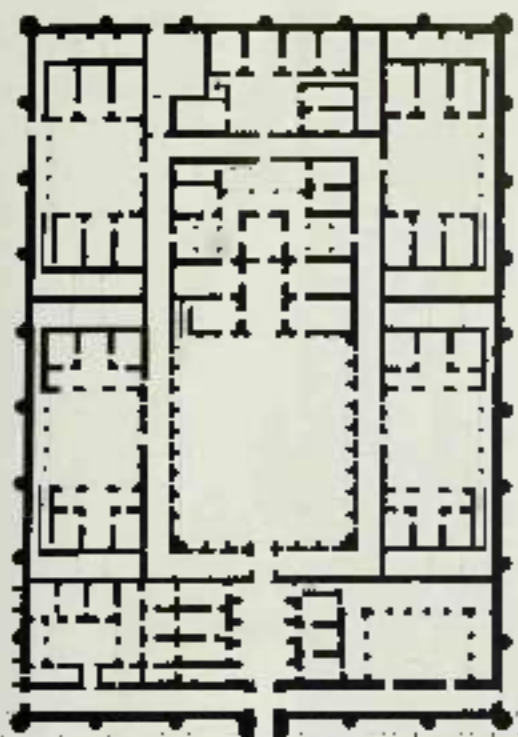

72. *Al-Muqabala*, probably c. 770, pl. 1.  
 73. *Al-Muqabala*, probably c. 770, same as 72.

72. *Al-Muqabala*, probably c. 770, pl. 1.

73. *Al-Muqabala*, probably c. 770, same as 72.

74. *Al-Muqabala*, probably c. 770, wall at entrance.

probably the horseshoe-shaped city still visible today). Harun al-Rashid added after 793 a number of further constructions. All that remains above ground is a much reduced mosque; possibly the location of walls and gates also corresponds to the original Abbasid plan. In addition, Syrian and German excavations, mostly still unpublished, in and around the city proper have brought to light huge private villas which are interesting for the decoration found in them (such as elaborate stucco panels and glass floors, possibly trying to suggest woods) and as our only illustration of the growth documented by literary sources of private palaces inside cities or in their suburbs.

More or less contemporary with Baghdad is the palace of Ukhaydir [72, 73], in the desert some 180 kilometers to the south. Crowell related its construction to events in the caliph's family and dated it around 778;<sup>72</sup> the date at least is reasonable. Its location and fortified exterior relate it to the Umayyad palaces of Syria, but its size (175 by 109 metres for the outer enclosure) and much of its construction are





75. Samarra, founded 836, 10' x 60'.

76. Fustat, Nalamar, 861



quite different. The technique (triple in mortar) covered with stucco and brick for vaults, the heavy pillars making up arched recesses on the side of long, vaulted halls, the pointed curve of the vaults, and the use of blind arches for the decoration of large wall surfaces all show the persistence of Sasanian methods. In plan, the entrance complex in several cases preceding a domed room followed by a long vaulted hall [74], plus the central official group of court, *arab*, and dome, correspond on a small scale to the textual descriptions of Baghdad. Thus Ukkaydi writes that in plan Baghdad relied on palace architecture, and in technique on Sasanian methods.<sup>16</sup> In addition, even though the reasons for its location remain obscure, Ukkaydi illustrates the continuation of the Arab aristocratic tradition of building outside the main cities.

Abbasid architecture of the ninth century shows significant changes. First, in 836, the caliph al-Mu'tasim founded a new capital, partly because of difficulties between the Turkish guards and the Arab population of Baghdad, partly to express anew the glory of his caliphate. The chosen site was Samarra, some sixty miles up the Tigris from Baghdad. Until 882, when it was abandoned as capital, every caliph added to al-Mu'tasim's city, creating a huge conglomeration extending over some fifty kilometers [75]. After it declined to a smallish town of religious significance only, the Abbasid city remained in ruins or buried underground, and recent excavations as well as photographic surveys remain only partly published with very preliminary interpretations.<sup>17</sup> From texts we know of major Abbasid constructions in most cities under their rule except in western Syria (as opposed to the valley of the Euphrates) and Palestine, but recent archi-



77. Samarra. Jawsaq al-Khaqani (pl. cv. 18 p. pl. 1).

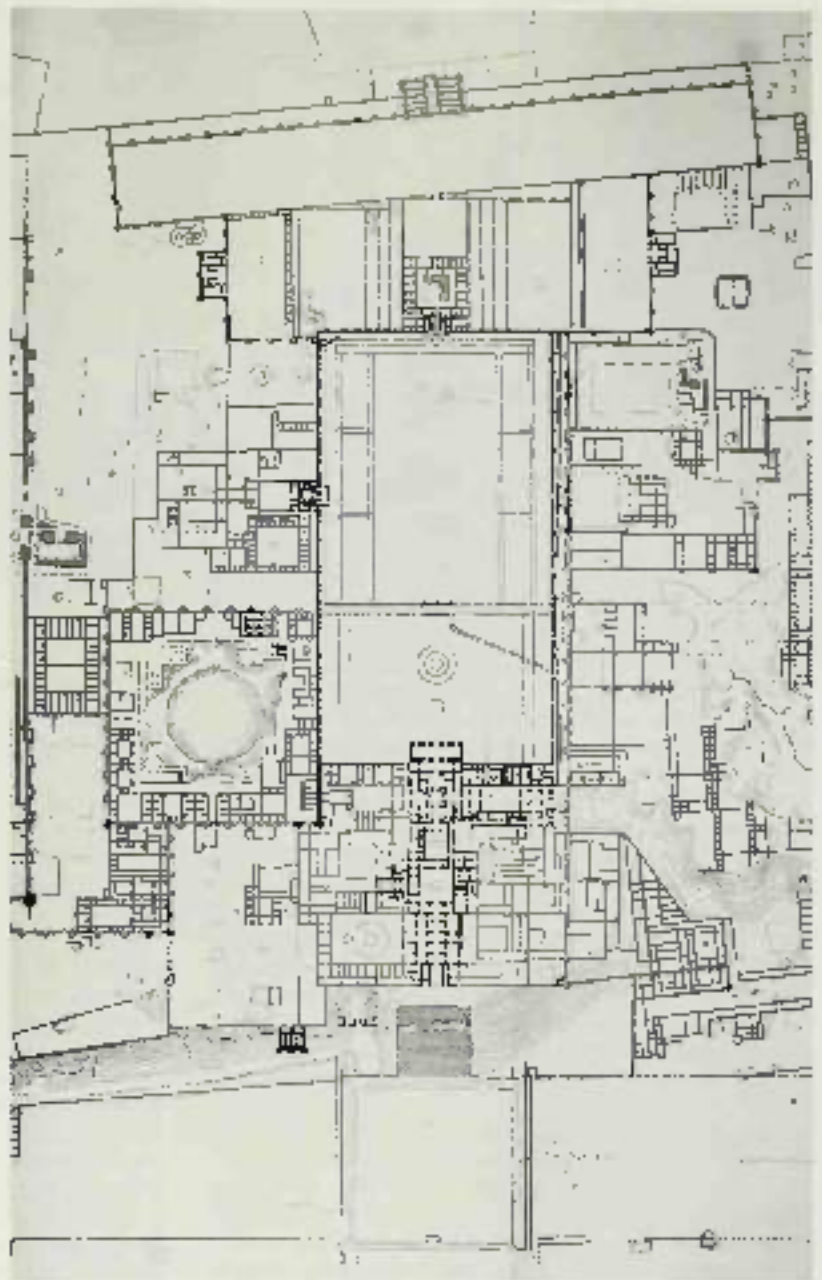

logical investigations may well challenge this conclusion. Timidizing information exists on the quarters added to Fustat in Egypt by the Abbasid governors of the early seventh century and then by Ahmad ibn Tulun, who ordered the creation of a large open area (*maydan*) with fancy gates near his palace.<sup>10</sup> Urban architecture is also represented by a series of other public works (mainly to do with water conservation and utilization): *qanats* in Samarra, cisterns at Ramla in Palestine and in Tunisia, and the extraordinary Nilometer at Fustat (Sûr) [76],<sup>11</sup> with its magnificent stonework and relieving arches.

Finally, there are the palaces, of which those at Samarra

are the most important, though none has been totally excavated. Examination of the available information about the Jawsaq al-Khaqani [77], the Balkhwa, and the Istabl al<sup>12</sup> leads to a number of conclusions. Their most striking feature is their size. All are large walled compounds with endless successions of apartments, courts, rooms, halls, and passageways, whose functions are not known. From a city in the shape of a palace, as Baghdad was, we have moved to a palace the size of a city. Second, each has clearly defined parts. There is always a spectacular gate (at Jawsaq al-Khaqani, an impressive flight of stairs led up from an artificial water basin to a triple gate of baked brick, in all



75. Samarra, Jawsiq al-Kharaq palace, 'Ibn al-'Asma', c.750.

probability the Bab al-Amma, the 'main gate' of so many texts [78]. Gates and gateways also appear inside the palaces, and in the Halkhwa a succession of impressive doorways emphasized passage from one court to the other. On the axis of the main entrance a series of rooms generally leads to the main reception area, which is cruciform. A central domed room opens on four axes which, in turn, open on four courts. At times, mosques, baths, and perhaps private quarters filled the areas between axes. Textual and archaeological sources indicate that this cruciform arrangement of official rooms derives from eastern Iran.<sup>79</sup> The only other clear feature of these palaces is the appearance of gardens and their attendant large gardens and parks, carefully planned with fountains and canals, game preserves, or even racing tracks,

as is suggested by a rather extraordinary area in the shape of a four-leaf clover discovered through air photography near the Jawsiq al-Kharaq.<sup>80</sup> Ancient Near Eastern and Hellenistic traditions of the royal 'paradise' were adopted by the Abbasids and sang by their poets.

Not much can be said about structural technique, baked and unbaked brick, natural in Iraq, was the usual material and, so far as we can judge, vaulting the prevalent mode of covering. The real importance of these buildings lies in their conception of a royal palace, new to Islam, although not unknown in previous civilizations. It is a hidden and secluded world, completely self-sufficient. The fact that its splendour was barely visible from outside sparked the imagination of story-tellers and poets, who began at that time to develop the theme of secret marvels familiar to readers of the *Arabian Nights*. From Samarra this conception, if not always the scale of execution, spread to the provinces, as we can see from the description of the palace which Khaywarazmī's Ibn Ahmad ibn 'Adlan built in Egypt.<sup>81</sup>

A last group of Abbasid monuments are neither mosques nor obviously secular constructions. Their background and significance are not always easy to establish, and they demonstrate how much is still unknown about the period: the octagonal Qubba al-Sulaymīya at Samarra [76],<sup>82</sup> for instance, may be either a mausoleum built for one of the caliphs by his Greek mother or the earliest remaining sanctuary for a Shiite imam.<sup>83</sup> An entirely different type of building is the *masa'*, a military monastery developed in early Islamic times in the central Asian, Anatolian, and North African frontiers from which specially trained men engaged in battle against the Arabs. Unfortunately it is impossible to say whether the Tunisian examples<sup>84</sup> at Mors-ru [80] and Susa – small, square fortified buildings with a central court, rooms and outposts or two floors around the court, and a high corner tower – were peculiar to North Africa or not.

79. Samarra, Qubba al-Sulaymīya, 902, p. 11.

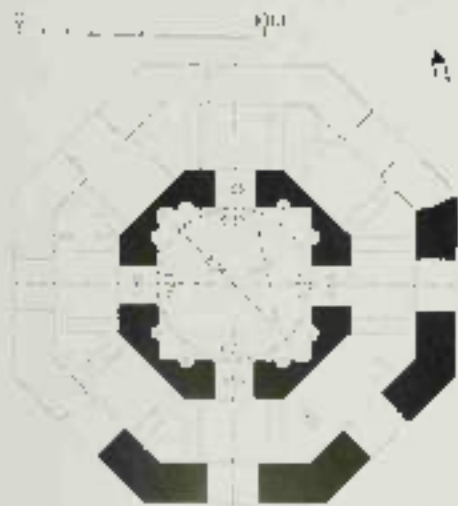

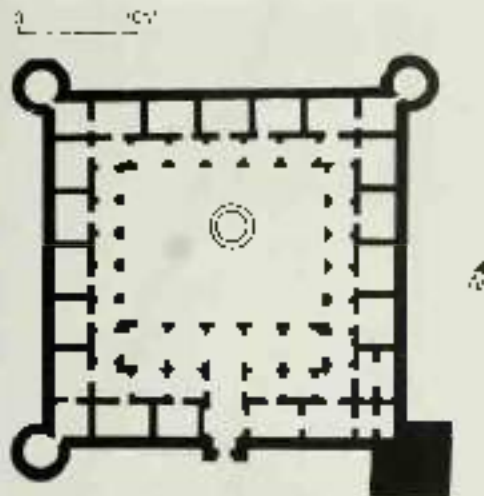
80. Meinhart, *op. cit.*, 296, pl. 1

## ARCHITECTURAL DECORATION

By and large Abbasid mosques were decorated very soberly. At Samarra there is almost no applied ornament, and in the mosque of Ibn Tulun stucco is used only to emphasize the major architectural lines. At Qayrawan and in the Aqsa Mosque in Jerusalem — of the latter's fragments are visible Abbasid<sup>17</sup> — the painted or carved designs on wooden ceilings involved the medium of construction itself. The same subservience to architectural forms or materials appears in the stucco decoration of the dome at Qayrawan [35], where even the floral designs of the necks and windows of the drum did not detract from the essential sturdiness and massivity of the construction. In other words, much of the architectural decoration of the Abbasid period, especially in mosques, is still quite Late Antique in spirit, even though the themes may have changed. The two major extant exceptions are the *qubbah* at Qayrawan, where ceramic tiles and marble panels (on which more below)<sup>18</sup> have almost totally transformed the effect of the *albatun* area, and the secular buildings of Samarra. The former involve the arts of objects, and will be discussed later; here we shall concentrate on the decoration of the palaces and houses of the ninth-century *epitome* Iraq where, in fascinating contrast to religious buildings, the walls of almost every house and every room in the palaces were covered with decorated and painted stucco (in addition to occasional marble panels), in continuation of Iranian and Umayyad practice.

Most of the material from Samarra was published by Herzfeld, who discovered and studied in detail.<sup>19</sup> Crewell suggested certain alterations in chronology.<sup>20</sup> Both agreed that, with few exceptions, the Samarra stuccoes can be divided into three basic styles. Their order of appearance cannot be determined, for the archaeological evidence, however limited, clearly indicates that all three existed, if not always simultaneously, at least throughout the period of Samarra's greatness in the ninth century. Furthermore, they



81. Samarra, Style A, ninth century. Great Mosque of Samarra



82. Samarra, Style B, ninth century. Great Mosque of Samarra

often overlap both in the wall area in treatment of motifs, and any attempt to distinguish them should not obscure the fact that, in spite of some preliminary studies,<sup>21</sup> many problems concerning their origins and relation to each other are far from being solved.

Style A [81] tends to develop within identifiable frames, most commonly in long bands (sometimes T-shaped), but sometimes in simple rectangles or polygons. Its characteristic feature is the vine leaf, its parts always sharply outlined, with four deeply sunk 'eyes' and often with incised veins. The stark and effective contrast between the theme itself and the deeply carved void of the background can be explained by the peculiar technique of execution *in situ* on specially prepared mats. Both colorability and treatment are related to the vine ornament, already used by the Umayyads, which prevailed throughout the eastern Mediterranean in Late Antiquity. However, by the ninth century the same few formulas are being fully repeated, and Samarra is not comparable with the fragile mosaics of Alsharia. Style B [82] was usually carved freehand, with a greater variety of themes, motifs, and shapes. The motifs develop within much more diversified frames, from all-over patterns to many different polylobes and polygons. Moreover the contrast between subject and background is much less apparent than in the first style, because the design takes over almost the whole surface, and is he gleaned by the deep grooves around individual motifs. Also, while the exact origin of most of the themes is clear,<sup>22</sup> the surface of the individual leaf or flower is almost totally covered with small notches and dots, and its outline has been simplified into an almost abstract shape which acquired its significance only in relation to other units of decoration and to a pre-established

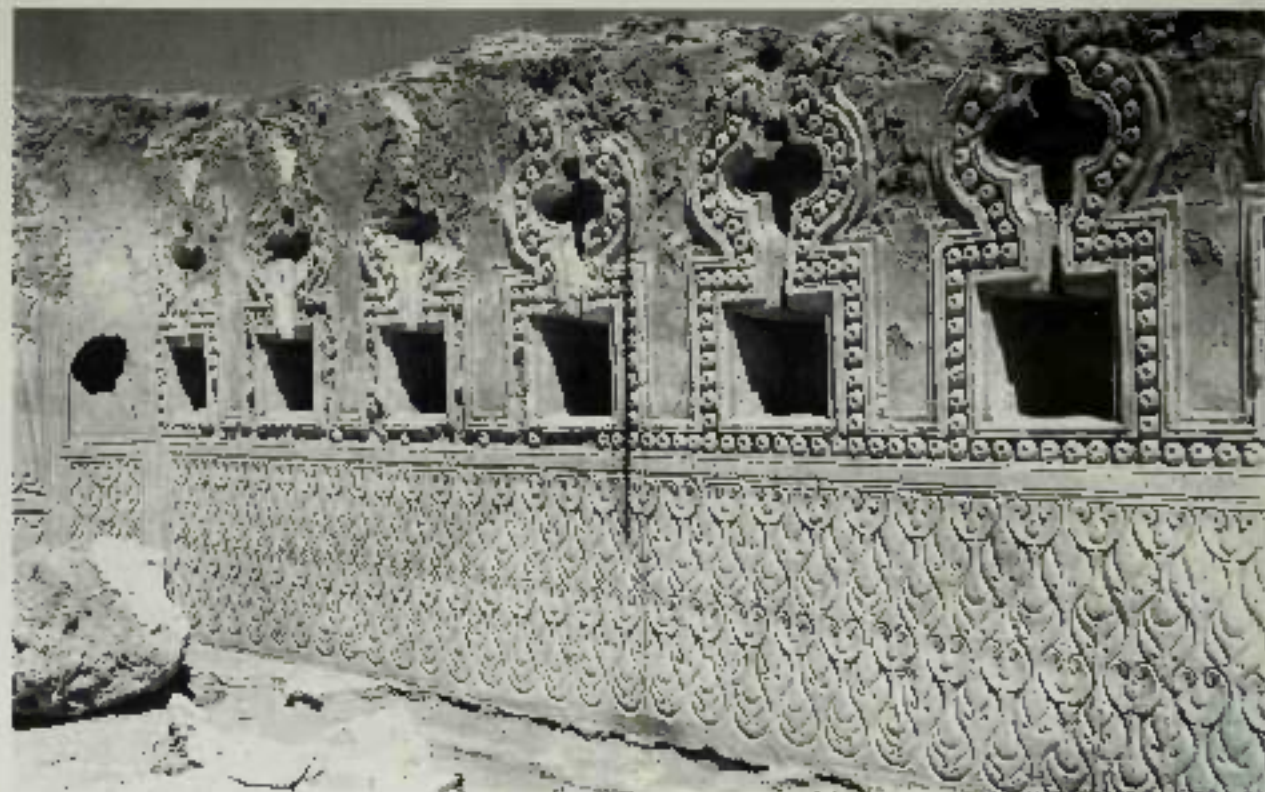

Fig. 2. Samarra, Iraq, 9th century, Uqaylid, 9th century, Umayyad.

pattern. While perhaps not very beautiful, this style is particularly appealing because in the best examples its symmetrically arranged patterns contrast an inner form and movement with the rigidity of geometric frames. An Indian origin has been proposed,<sup>11</sup> but rather the historical context of other known works of art fully justify it, and the style can best be understood as a further modification of Late Antique ornament, perhaps to contrast with the exuberance of Umayyad palatial ornament; for the central characteristics described above were already present in the stuccoes of the great Umayyad palaces, and no new and external impulses has yet been identified.

While the first two Samarra styles are related to the tendencies of the first Islamic century, Style C [83] introduces something quite new and far-reaching in its implications. Its first characteristic results from its technique: the design was moulded, and consists of endless rhythmic repetitions of curved lines with spiral endings, or lines with additional notches, slits, pearl borders, or other identifiable elements. Moreover, throughout, the lines were 'heaved' – i.e. they meet the surface obliquely – so that the wall surface has a strongly plastic quality. Next, the style is identifiable not through specific units of design but rather through a certain relationship between lines, notches, and planes; in other words, the unifying factor is no longer the elements themselves but rather their relationship to each other. Furthermore, none of the traditional geometric, vegetal, or animal themes is used, and the background has disappeared,

so that in effect the whole surface of the wall is ornament. The final characteristic (at least in stucco) is symmetry (in a vertical axis) but (except where the exact size of the wall surface is known, or where the decorator has introduced a geometric grid) the axis is not self-evident from the design, but can vary from place to place.

Thus, the major characteristics of the third Samarra style are repetition, heaving, abstract themes, total covering, and symmetry. Its significance goes beyond Abbasid architectural decoration, for it is the first, and in certain ways the purest and most severe, example of the 'delight in ornamental meditation and aesthetic exercise'<sup>12</sup> which has been called the arabesque. Its impact was immediate, for it appears in the stuccoes of the mosque of Ibn Tulun and in many small objects, and it remained in use for several centuries [90].

The questions of the origins of Style C, and of the exact date of its appearance are more complex. With respect to origins, close analysis reveals possible vegetal patterns of capitals, palmettes, even some sort of vase in the background of many an interplay of line and plane. A series of capitals found in the area of the middle Euphrates, near or in Raqqa, shows an evolution from vegetal ornament which leads almost to the Samarra pattern,<sup>13</sup> and the third style, like the second, could be another systematized variation on earlier decorative principles which was given striking effect through the use of the original technique and the impact of metal or wood moulds. However, the ease of Syrian cap-

as are not datable with any degree of accuracy: they may be later than Samarra, and therefore perhaps indebted to it. Another explanation, first proposed by Kiehl<sup>15</sup> and amply supported by later archaeological discoveries, is based on the fact that Central and even Inner Asian wood work and metalwork from nomadic areas show a very similar technique and fairly similar transformations of vegetal designs.<sup>16</sup> The difficulty lies in assuming that Turkic soldiers of Central Asian descent created a style of decoration based on their memory of their homeland, or on objects brought from it. Samarra's Style C, show, é probably be explained as a moment in an evolutionary process simplifying forms of Antique origin to the point of total abstraction, because of a willed or repressed avoidance of living beings in publicly accessible monuments. Its quality of abstraction may explain its impact in the rest of the Muslim world.

A few words must, finally, be said about the many fragments of large mural paintings brought to light in the dwellings and bath houses of Samarra and, most particularly, in the domed central hall and the private quarters of the palace of Jawsaq.<sup>17</sup> The classical strain, still predominant in Umayyad figural representations, was overshadowed in Samarra by what may be called a pictorial style in the old Persian tradition. Lively animals in full movement, drawn in the Hellenistic manner, still occurred, and one of the more imposing frescos of the palace consisted of powerfully composed figures with branches like caryatids, inhabited by human and animal figures, a theme common in late classical art. The bulk of the paintings, however, represent nearly static, heavily veiled, expressionless human figures and animals with close parallels in Sasanian silverware, and a few contemporary vessels; also similar is the treatment of the motifs as patterns and the lack of interest in landscape and the *ancien-couleur*. Comparable material has been found in frescos from Central Asia and Chinese Turkestan.<sup>18</sup> The physiognomy and attitude so common in Samarra occurred in Turlan, and frescos excavated at Varakhsan and Panjikent, though in many respects quite different, also exhibit some related features.<sup>19</sup> As Herzfeld, original excavator of the Samarra material and the foremost writer on the finds, already clearly saw, these paintings have to be seen as a mixture of wrongly orientalizing versions of Hellenistic themes or, on the one hand, and motifs and modes of representation derived directly from the Ancient Orient on the other. The use of both three-quarter and frontal views of the human face clearly demonstrates this dichotomy. Some marked differences are also apparent. There is, for instance, a pronounced preference for the frontal figure, which was already manifest under the Umayyads, while in early and middle Sasanian art it played a very minor role. Unfortunately the finds were too limited to allow much generalization about favoured themes, but obviously the pleasures of the court—the hunt, dance, and the drinking of wine—are frequently represented. Other subjects may be of a more symbolic nature or intended simply to produce rich surfaces; written sources even tell of a painting showing a monastic church, and one fragment came from a bottle with the representation of a Christian monk.<sup>20</sup>

A typical example of this art is the scene of a huntress from the private part of the palace and reproduced here after



54. Huntress (saka-top), Samarra, Jawsaq al-Kharaqadair, ninth century.

Herzfeld's reconstruction [84]. The main figure has often been compared with the huntress Diana, but the face has a distinctly oriental cast, with its long hooked nose and fleshy cheeks, as has the bunch of black hair at the back and the slender curl on the temple. She seems animated, as do her prey and the dog, but the movement is much petrified and exaggerated, an effect further accentuated by the expressionless gazes of both huntress and prey. The decorative spots on the animal and the patterned bill of the huntress's garment contribute to the antique quality of this skillfully composed work. All the Jawsaq paintings were designed by Qādhā, mother of the caliph al-Ma'mūn, then executed with *shirwānī* by his paternal grandfather al-Mu'addī. At least so it is reported in a much later story.<sup>21</sup>

Like the other arts, the paintings from Samarra were apparently influential elsewhere in the caliphate. The Tulunids of Egypt even went one step further: the second ruler of the dynasty, Khumarawayh, whose role as a patron has already been mentioned, had painted wooden statues of himself, his harem, and singing girls put in his palace.<sup>22</sup> A more unorthodox artistic display yet one that, in its presentation of the costly *al'eshtes*, fitted well into the general picture of themes known to have gratified many of the ruling princes of this period.

#### THE ART OF THE OBJECT

The decorative arts produced during the Umayyad period have remained the least explored with the exception of Islamic art history. If the production of *objets d'art* during the first one hundred and twenty-five years of Muslim rule is discussed at all it is usually with the suggestion that the material culture changed very little during the first century and a quarter after the Muslim conquest, or it is referred under the rubric 'post-Islamic' with the same implication as the above hypothesis but with more specificity—the pre-



55. Stone frieze, beams covering the Dome of the Rock, Jerusalem, completed c. 691.

the 'post' being added) to signify that the object in question was thought to have been produced after the arrival of the invading Muslim armies.<sup>11</sup>

In fact, a detailed study of the decorative arts created in the central lands of the Muslim world during this seminal period is essential to the comprehension of most later artistic production in the Islamic world. Furthermore, a close look – especially at the dated and datable works from this epoch and/or at those with an unequivocal provenance – sheds light not only on the origins of this art but also on

56. Stone window grille in the Great Mosque, Damascus, founded 706.



the time and place of its tentative beginnings. Such an examination helps to inform us as to what was immediately acceptable to the new Muslim patrons – how the Greco-Roman and Sassanid elements that were present in the various areas which came under Muslim domination and those elements which the Arabs themselves contributed from their own pre-Islamic culture were accumulated, varied and redistributed in a new way.<sup>12</sup> The resulting novel combinations of old forms and techniques were to become inherent characteristics of Islamic art in general. Indeed, an exhaustive study of the subject will show that the majority of the seeds of the plants to be reaped during the next one thousand years were sown in this time and, no matter how these plants were grafted and trained in the centuries to come, their origins in this highly complex and challenging formative period are obvious. We shall see that this cycle of adoption, adaptation and innovation was to be repeated in other parts of the Muslim world as well during this creative epoch and that it was this cyclical repetition, more than anything else, that was to set Islamic art on its particular and unique course for the next millennium.

Undoubtedly we are safe in assuming that in most geographical areas and in all the various media the new rulers and their entourage, not to mention their subjects, at times simply adapted the art of earlier times. However, it is not these objects that will be considered here. We shall be occupied with those works of art which exhibit adaptations of the newly adopted pre-Islamic elements as well as those that break new creative ground.

Fortunately, in this juncture in the study of Islamic art, the decorative arts of the Umayyad period can be positively identified in a number of different media, and these can be used as firm anchors around which other similar works can be confidently gathered. Three tools have been very useful in this regard: the large number of dated or datable architectural monuments (for this see the dated or datable objects themselves, and archaeological excavations, all of which have helped us to establish a vocabulary of Umayyad ornament – a vocabulary based on four elements: abstract vegetative forms, geometric patterns, calligraphy, and figural decoration).

As has been mentioned earlier, the Dome of the Rock incorporates an octagonal arcade consisting of eight piers and sixteen columns with a continuous band of tie-beams separating the capitals of the columns and the shafts of the piers from the spandrels. These wooden beams are covered



85. Window grille from *Qasr al-Hayr West*, Jerusalem, 688-96 (D. Steffler, *Archaeology of Islam*, Beirut 1977).

on their inner surfaces and outer faces with repoussed sheet metal (a copper alloy) fixed by large nails (85). The layout of a central band bordered on each side by a narrower band bearing a repetitive pattern is to be found on all such coverings of the arcade. However, this pattern (for example exhibits motifs that will be repeated often in many versions and media throughout the period not only in the central Islamic lands but in the eastern and the western as well with echoes also in the subsequent medieval Islamic period. The stylized *ruska* emerge from each side of a central, ribbed, *ruza* bears, alternately, a six-petaled rosette and a cluster of grapes. This band is flanked on either side by an arcade alternately filled by two differing vegetal designs. A gold border outlines the entire element as well as its central band. All of the raised areas are gilded, with the central six-petaled black and the outer, arched, borders green.

We shall see that not only were such decorative bands

with continuous vegetal motifs popular during the Umayyad period<sup>87</sup> but so also were a multitude of geometric designs. One of the latter was created in stone during the reign of al-Walid I to serve as a window grille in the Great Mosque of Damascus (86). Geometric design elements were adopted from the late Greco-Roman tradition, and from the beginning these patterns were adapted and developed, becoming vehicles for great diversity and ingenuity in the hands of the artists working under Muslim rule. In fact, no other culture used geometric repeat patterns in such inventive and imaginative ways. During the period covered here, we shall witness both the perpetuation of such designs in general throughout the Islamic world as well as the vogue for geometric window grilles in particular not only in the central Islamic lands but in the further Muslim lands as well.<sup>88</sup>

Vertically as opposed to horizontally-oriented vegetal designs were also very popular in the central Islamic lands during the Umayyad period. The wooden *saffir* from the *Qasr al-Muqata* (87) and the carved stone window grille from *Qasr al-Hayr West* (88) each contain a palm-tree with its trunk positioned axially and giving rise to symmetrically arranged pairs of branches each curving to enclose a highly stylized leaf or grape cluster.<sup>89</sup> In each example a stylized, linear, vegetal element frames the panel. This so-called tree of life motif had its origin in the Late Antique candelabra tree which was part of the Late Antique heritage of early Islamic art.

The decoration executed in both carved stone and wood during this period, as exemplified by the examples just discussed, has a highly ornamental character betraying a decided preference for floral designs, usually executed in a fanciful and luxuriant manner.<sup>90</sup> Unlike horizontal arabesques occur, such as vine leaves with pomegranates or cune-shaped leaves. This tendency towards the exuberant is held in check by a strong sense of rhythm and symmetry; the rich floral forms often fit within the framework of simple geometric figures—a circle, ellipse, diamond, a set of sym-

88. Stone window grille from *Qasr al-Hayr West*, Dated between 724 and 727, U. 106-110, Syrian National Museum, Damascus.



89. Glazed earthenware storage vessel (Iraq, Iraq, H. 47.5 cm, D. 31.5 cm, Syrian National Museum, Damascus)



90. Unglazed pouring vessel, Gorgan, Iran, H. 30 cm, L. 5.5 cm, Musée Hébraïque et Islamique, Jérusalem



els, or possibly an arch or colonnade. Quite a few bone carvings show the same tendencies in more limited measure, as they are smaller and were made for a humbler clientele.<sup>100</sup>

Only two types of pottery of esthetic merit have been attributed to the Umayyad period with any certainty. The first is executed in a buff, well-leigated clay that is covered with a white slip and painted with geometric and stylized vegetal designs. This ware has been found at a number of sites in Palestine, including Rujm al Kurus west of Amman and Khirbat al-Mafjar. Although the place of manufacture of this ceramic type is currently unascertainable, its dating seems to be fairly secure. It appears that it was current at the very end of the Umayyad period and that its production continued for the remainder of the century.<sup>101</sup> The second type of pottery definitely attributable to this epoch is the group of moulded and predominantly unglazed oil lamps, some of which bear as an integral part of their ornamentation the name of their place of origin (Jarasa – in present-day Jordan), the name of the potter or of the owner and often the date of their manufacture. The earliest dated lamps of this type extant fall into the first half of the eighth century.<sup>102</sup>

It seems safe to assume that the latter, moulded ware would also have been produced in forms other than lamps and, therefore, that some of the extant vessels exhibiting this technique should be attributed to the same period. This ought to be especially true of those objects bearing designs and motifs closest to those found on the Roman *terra sigillata* (moulded earthenware) and of which the early Islamic pottery type grew. One such vessel that may be attributable to the Umayyad period is a large, mould-decorated, green-glazed jar [85], with mustard-yellow finials on its three handles that bears an inscription around the base of its neck stating that it was made for the governor of al-Hira

by Yahya bin Umar in Basra – an important port and manufacturing centre in lower Iraq founded in 635.<sup>103</sup>

An unglazed pouring vessel [90] that bears no identical moulded decoration on both its flattened faces is another candidate for a pre-Abbasid date. The line angular inscription encircling the central boss calls this object a *kuw* and states that it was made in the *awq* of Gorgan, southeast of the Caspian Sea.<sup>104</sup> Finally, al-Hira in southern Iraq is mentioned as the place of production of a moulded and unglazed bowl made for the Amin Sulayman son of the Prince of the Believers, found in Raqqa, Syria. Assumed to have been made for the son of the Abbasid caliph al-Mansur (r. 754–75), this object helps to make the transition from Umayyad to Abbasid mould-decorated ceramic wares.<sup>105</sup>

The ornament on most of these early moulded ceramic objects is organized in a series of bands. These are filled with arcades, tightly executed and organized minute vegetal designs, a small patterned diaper, and rectangles or with jeweled borders consisting of repetitions of concentric circles, half-circles, rosettes, and pearls. The decorative technique itself imbues the designs with a particular crispness, making the overall effect not unlike that on the covering of the tie-beam in the Dome of the Rock [85].

Another type of pottery in use in the Islamic world before the ninth century has eastern prototypes and bears stamped, incised, or applied decoration and, like the mould-decorated group discussed above, is also found in either glazed or unglazed versions.<sup>106</sup>

The metal vessel [6] was part of a cache of objects discovered near a mausoleum in the Fayyum in Egypt, and is traditionally ascribed to the last and then fugitive Umayyad caliph, Marwan II (r. 744–50).<sup>107</sup> A series of arches circling scribes the body of the vessel. Each arch was originally set





with a row of circular trays and filled with a multi-petalled rosette with a round inlay at its centre. This principal chased and originally inlaid decoration, to which secondary chased motifs were added above and below the arcade, echoes that in mosaic at the base of the drum in the Dome of the Rock.<sup>91</sup> The shoulder and long neck of this vessel bear a testle-like design – with Sassanian prototypes – of chased, and sometimes inlaid, roses (see a style depicted on the flaskist [54] and those bearing the name of Marwan II discussed below) and the applied sculptural spout and handle and the spout and bulb-like finial exhibit motifs to be found in the celebrated Antiquaire repertoire.<sup>92</sup> However, unlike luxury metal objects of the pre-Islamic period for a Sassanian or Syrian grantee, and even more one for a king or governor that would have been in silver or gold, this vessel is a copper alloy.

A second, earlier and simpler, copper alloy cover is inscribed with the date of 69/188–89 and the name of the newly founded town of Hasra [62].<sup>93</sup> Since this is the second object mentioned here that bears not only the emir's name – in this case Abu Yazid – but also the information that it was made in Basra, we must assume that even at this early period being able to afford an object made in this southern Iraqi city was a status symbol, and can further speculate that the emir's workshop there may have had more of a social standing than was originally thought.<sup>94</sup>

The lidless ivory pyxis in [93] bears an Arabic inscription in angular script stating that it was made in Aden in the order of al-Amir 'Abdallah bin al-Rabi' who served as governor of Madina from 67/262 to 74/291.<sup>95</sup> Executed as a series of drill holes, this calligraphic decoration bears close comparison to that on a stone hand mirror, Qasr al-Muh dated 109/727.<sup>96</sup> The remaining, geometric, motifs decorating

91. Cop. in al-Buhārī, *Diwān*, 200, *Museum of Islamic Art, Cairo*.

92. Cop. in al-Buhārī, *Diwān*, 180, *Museum of Islamic Art, Cairo*; *Museum of Islamic Art, Cairo*.

93. Ivory pyxis, Aden, Yemen. Dated 69/188 and 69/189. *Iranian Museum, Tehran*.

94. Wood, 290–901. Datable between 44 and 70, 49–125 cm. *Testle Museum, Washington*.



93. Gold coin, obverse and reverse. Dated 70/60, 120, in the name of the caliph Umar al-Qasbi, from the University of Pennsylvania Museum of Art and Archaeology.

this object are related to those we have seen not only on the uncolored pottery discussed above but also on the green stoneware of Marwan II. Arranged in a series of bands, this decoration includes five framing borders of concentric circles, three of pearls and two of contiguous semicircles that form an arcade-like design, with each arch bearing a frieze of dots.

The textile 94 belongs to a rare group of tapestry woven woader textiles generally believed to have been made in Iraq. They characteristically bear an all-over repeat pattern

consisting of stacked rows of variously decorated roundels. Parallels for the layout of these early Islamic fabrics can be seen in the patterned textiles represented on the rock reliefs at Taq' Bistān in western Iran generally attributed to the Sassanian ruler Khusrau II (c. 590-628).<sup>92</sup> The influence of the artistic tradition of this pre-Islamic dynasty on the art of the Muslim world is particularly strong as regards textiles and was to remain so throughout the period covered by this volume. This example of the early Islamic group, bearing as it does the name



94. Wood panel from chest in samnāh, 70/60, from the Museum of Islamic Art, New York.

97. Wood panel from chest in samnāh, 70/60, from the Museum of Islamic Art, New York.



of Marwan II (c. 743-50), is the earliest surviving double product of an imperial textile workshop (*ma'raf*), which for centuries supplied enormous amounts of fabric for the caliph's household. It is decorated with geometric motifs encircled in large roundels framed with three concentric borders bearing a diaper pattern, contiguous half-circles and a stylized vegetal design. The interstices contain muslin. These workshops also produced the manchettes of honour which the ruler alone could give to his high officials, following an age-old custom of the area attested by Pharaonic history and the Bible (Genesis 41:42). The immediate prototype for this tradition was undoubtedly Sassanian court procedure, although the custom of inscribing patterned textiles with religious texts or with the place of origin was also well established in Coptic Egypt.<sup>93</sup>

Marwan's coinage occurs also on a silk fabric, four fragments of which are preserved in museums in Brooklyn, Brussels, Manchester, and London. It bears a design consisting of rows of four cells containing a four-petaled rosette circumscribed by two concentric bands with a similar rosette or half-rosette in the interstices, and pearl, jewel, and heart motifs in the border. Unlike the first fragment bearing the ruler's name, however, this inscription was embroidered on to (and not woven into) the textile, and it is believed that it was probably added in Egypt or North Africa as opposed to where it was woven.<sup>94</sup>

A paradigm of the ways in which pre-Islamic artistic elements were accumulated, sorted, and redistributed in new ways during the Umayyad period is provided by the coinage of this dynasty. When the Arabs first began their conquests, not having coinage of their own, they made use of existing currency. In the east they adopted the Sassanian silver *drachm* and in Palestine, Syria, and Egypt the Byzantine gold *solidus* or *denarius aureus* and the copper *folles*, in addition to the *dirham*. However, within a very short time they adapted these coins to their own needs. The earliest examples of what has become known as Arab-Sassanian coinage had the portrait of a Sassanian emperor and a Zoroastrian fire altar plus inscriptions in Pahlavi and a pious phrase in Arabic in the margin. The first Arab-Byzantine coins exhibited adaptations of imperial imagery such as standing figures and a column surmounted by a globe on a four-stepped pedestal as well as Arabic and/or Greek or Latin inscriptions.<sup>95</sup> It was not long, however, before this imagery was replaced by a completely original Islamic design. In the seventy-seventh year after the Hijra (696-7) during the reign of 'Abd al-Malik, a totally new coinage was invented which bore Qur'anic inscriptions as its sole decoration except for the date and mint name [152, b]. The layout



98. Mosque, probably Umayyad, c.690-6, 47' x 64'30". Metropolitan Museum of Art, New York.

designed for the new regime remained almost canonical or Islamic even in the caliphate until the thirteenth century, as did most of the original inscriptions.

Our knowledge of contemporary gold and silver jewellery objects can, unfortunately, only be deduced from pictorial and sculptural representations. As has been discussed elsewhere, the earrings and pendants depicted at Khirbat al-Mufjar [51, 57] and the various types of necklaces as well as breast and waist ornaments found in the treasury of Qasr 'Amra [62, 63] are often very close in style to their presumed models from pre-Islamic times.<sup>52</sup> Thus, we can assume that the jewellers' art was no different from that, for example, of the metalworker or potter in that the goldsmiths and silversmiths also adopted earlier forms and techniques and gradually recombined them in a new way. In the case of this medium, however, since the study of Sasanian and early Byzantine jewellery is still in its infancy, it is possible that to some extent the apparent scarcity of early Islamic jewellery may be due to our lack of knowledge and that many of the pieces now classified as Roman, Byzantine, and Sasanian have been 'misfiled' and are in fact Islamic.<sup>53</sup>

We have clearly seen that the Umayyads did, indeed, take their forms – technical as decorative – and much of their iconography from the world they conquered,<sup>54</sup> and that they did not only adopt from their Syrian provinces, where most of the known Umayyad works are found, their art reflected the halcyon of their empire. The traditions which were to shape Islamic art throughout the ages – mosaic forms and parts, secular iconography, the conscious abandonment of religious imagery, new patterns, a tendency towards stylization and non-naturalistic treatment of vegetal forms – were established during this

period. The Umayyad world borrowed according to its own uses and aims and adapted these elements and styles to suit its own needs. In brief, it was a feverish workshop from which classic Islamic art emerged.

The decorative arts produced under the succeeding Abbasid dynasty continued the pattern of adoption and adaptation – a pattern that permeated all media, as it had in the prior period. Building on the vocabulary of Umayyad ornament as seen, for example, at Mshatta [66, 67], the carved panel from a door at *waḥān* [96] shows, near all in the central square and rectangular sections, how the Late Antique vine scroll gradually evolved into a pattern so highly stylized that with very little adjustment it could become an infinite repeat pattern like that seen executed in stucco later in the period at Samarra [81].<sup>55</sup>

The rectangular carved panel [97] that originally functioned as one of the sides of a large chest or isonograph but only illustrates the progressive stylization of adopted and adapted Greco-Roman motifs, it also shows the purely Sasanian wing motif being superimposed on a Late Antique vine scroll.<sup>56</sup> The designs drawn from the two traditions are no longer seen side by side as in, for example, the Dome of the Rock but are seen combined here in a manner that can be considered only as 'work in progress'.

This transitional phase gave way to a new manner of combining the designs and motifs from these two cultures that can be seen in the rectangular wooden panel [98].<sup>57</sup> Here the motifs and designs from two seemingly diverse traditions have been integrated and blended into a successful whole. The very *Umayyad* technique employed – known as *marquetry* and employed earlier by the Romans – in which thousands of pieces of light and dark woods and bone were fitted together and which required highly skilled

9. Wood panel, H. 73 cm, Louvre Museum, Paris



craftsmen to execute properly, was to have a long life in Egypt and the Maghrib.<sup>11</sup>

The next step in the evolutionary process we have been following is the Early Islamic woodworking to be seen on those objects exhibiting the so-called 'bevelled style'. Its earliest beginnings in Iraq have already been discussed in connection with a type of stucco wall decoration utilized at Samarra – beginnings that are associated with the origins of the arabesque as well.<sup>12</sup> Quasi-essentially Islamic, the formalization known as the arabesque is created when a vegetal design consisting of full palmettes and half palmettes becomes an unending continuous pattern – which seems to have neither a beginning nor an end – in which each leaf grows out of the tip of another. Found in the Abbasid heartland during this early period not only in stucco but also in wood and stone, this convention soon spread to Tuhmid Egypt. That it can be found in numerous Muslim countries at least until the fourteenth century attests to its popularity not only with the early Muslim art patron, but with their successors as well.<sup>13</sup>

Most of the motifs on the earliest wood carvings in the bevelled style from Tuhmid Egypt were identical with those of their Iraqi prototypes, although some renderings became more pronounced.<sup>14</sup> At times there was a marked effort to break up the rather broad sculptured masses into smaller elements and to add secondary surface vegetation in the focal areas. Certain small units were frequently used, and a rounded leaf seen from the side became a stereotyped motif. A few features had an exotic provenance, at least so far as is known. The designs, especially in small narrow panels, thus appear as free, asymmetrical compositions.<sup>15</sup> Other new elements were bird and animal motifs,

especially the former, rendered wholly or in part [99]. Keeping within the general character of the style, they are abstract, yet can be clearly recognized as related to the floral or vase motifs from Samarra successively moulded in the bevelled style.<sup>16</sup> Their arbitrary and unnatural character is further underscored by the fact that certain parts, for instance the beak, can turn into floral forms. These fanciful creatures are no mere freaks; the zoological element was preserved and further developed in the subsequent period.

A characteristic metal object of the Abbasid period is the copper-alloy pouring vessel in the shape of a bird of prey [100], which is clearly related to a series of earlier Sasanian zoomorphic censers and pouring vessels.<sup>17</sup> With its mass, vertically oriented body, broad stylized wings, and ill-looking head, this piece, which is dated 186/706–07 and signed by Sulayman, combines a high degree of formalization with an avian characterization of species. At the same time the creature's habitus is negated by the purely ornamental designs on the chest and neck consisting of floral patterns and the already mentioned Arabic inscription which have no obvious connection with the bird. With its stress on a design applied to a plain ground and its variance

10. Copper alloy pouring vessel, dated 186/706–07, H. 38 cm, Hermitage, St. Petersburg





101. Glazed earthenware dish, 10–15th century, Gilgit, Gilgit, Washington, DC.

with the object itself, this piece is an early example of a tendency already noted in the surface decoration of the Dome of the Rock, Mevâna, and Khirbat al-Ma'jar as well as on the metal ewer [10] where the mode which requires verticality is quite non-economically applied to a globular body. Like the finer vessel from the Umayyad period, this pottery vessel was also inlaid, in this case traces of both silver and copper are found. These two objects are among the first efforts of the Islamic period to revise the much earlier technique, which later took an enormous importance, of inlaying metal with another metal, usually copper, to create a chromatic effect and to stress certain parts of the design.<sup>11</sup>

Pottery production during the first century and a half of Abbasid rule exhibited several trends. Certain popular types manufactured under the aegis of the new dynasty were simply continuations of, or developments upon, those in vogue during the prior, Umayyad, period. Another trend, however, which consisted of painting a decoration on the surface of a ceramic vessel using several different techniques was to have far-reaching implications not only for later ceramic production in the Islamic world but for that in China, Europe, and America as well.

As was implicit in the discussion of pottery production during the Umayyad period, the vogue for decorating earthenware surfaces by working malleable clay into a carved, glazed and fired ceramic mould – the method of ornamentation we have seen being employed in objects bearing the names of such pottery manufacturing centres as Basra, Gurgan, Hira, and Jarash [Basra] – continued under the Abbasid dynasty. The most common shape for vessels executed in this technique during the later period was a shallow, flat-bottomed, rimless dish, and these are most

commonly covered with a yellow or green lead glaze.<sup>12</sup> Not only are the shapes of these objects imitative of metal vessels but a similarity to metalwork is apparent also in the decoration itself, which resembles that executed in repoussé [10]. At one time it was believed that this apparent imitation of precious metal objects resulted from religious prohibitions but, as contemporary sources speak of the extensive use of gold and silver in the caliph's palace<sup>13</sup> and as the foremost patronage of art emanated from that court, this theory now seems unlikely. Rather, these pieces were cheap substitutes for more precious objects,<sup>14</sup> and this economic aspect appealed to a wide clientele. This pottery type was found not only in the palaces but also in the private houses of Samarra, an indication of the eagerness with which the city-dwellers accepted it. It has also been found in Susa and at Fustat, and, in fact we know – from a condition dish in the British Museum – that the same general type of relief ware was being produced in Egypt by an artisan from Basra.<sup>15</sup>

One type of pottery was popular, especially in its glazed version, during the Umayyad period and remained in vogue under the early Abbasids with only minor changes [102]. Unlike that on the moulded category just discussed, the vari-

102. Glazed earthenware vessel, 10–15th century, Los Angeles County Museum of Art, Los Angeles.

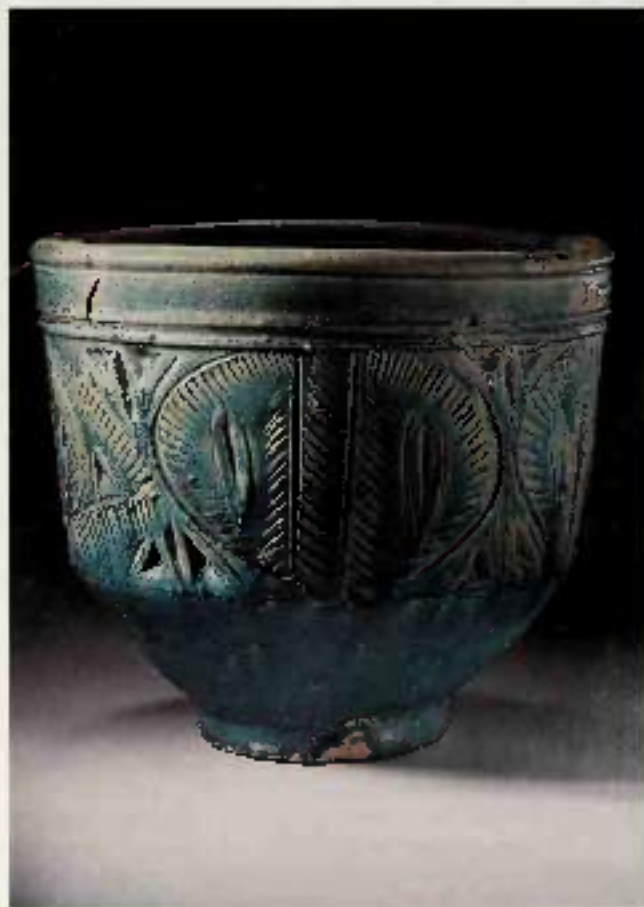



193. Glazed and unglazed pottery ware from Basra, 11th century. The Metros Collection, New York.

194. Glazed and lustre-painted ceramic ware tiles in grey with black or Moslem, 12th century. Baghdad between 800 and 1000.

ety of decoration found on this group has eastern prototypes. This design is created by hard carving and incising the vessel, in a technique known as *Karshwin* (literally, ship-carving), after which the object was covered with a turquoise glaze and fired. This rare, large, utilitarian vessel can be dated to c. 900.<sup>152</sup>

The most innovative pottery produced during the first one hundred and fifty years of Abbasid hegemony is a series of types with decoration painted on a glazed surface belonging to what has been termed the Opaque White-Glazed Group – a group exhibiting a unique and highly creative combination of three distinct influences. The glaze utilized was adopted and adapted from the pre-Islamic pottery tradition prevalent under both the Sasanians and their immediate predecessors, the Parthians; the most predominant bowl shapes (which are the most common pottery form at this time) are strongly reminiscent of the plates of much admired and apparently so original Chinese porcelainous white wares which began to arrive in western Asia around the middle of the eighth century;<sup>153</sup> and the method of decoration is purely of the period and area under discussion here.

Two ways of ornamenting this group are of particular interest here as the resulting products constitute the most luxurious Abbasid glazed ceramics ever produced. One method consisted of painting vegetal, geometric or calligraphic designs (or combinations of two or more of the set) with cobalt-pigmented blue glaze on to the opaque white-glazed surface of a vessel and subsequently firing the object. Captious pigmented green or, less commonly, manganese-pigmented purple glazes are sometimes used on this group

as secondary colours. The second method entailed decorating an already fired opaque white-glazed vessel with one or more metallic oxides and then refiring the object in a reducing kiln. It has been shown that, contrary to all earlier literature on the subject, both methods of decoration seem to be exclusive to Basra at this period.<sup>154</sup>

The bowl [193] is representative of the first method of ornamenting this group and exhibits one of the two main categories of decoration to be found on such ware, that consisting solely of vegetal motifs.<sup>155</sup> This type of opaque white-glazed ware is the first occurrence, in the universal history of ceramic production, of blue designs on a white background, a combination later to be exploited in every possible way by Yuan, Ming, and Ching artists and their European imitators.<sup>156</sup> This ware with such ornamentation appears to have been very popular during the ninth century and fragments of it have been found throughout the length and breadth of the Abbasid empire. It was also widely copied in the provinces as well. These imitations, lacking the finesse of the wares made in Basra, were produced in regions – such as what is today Spain, Tunisia, and Algeria as well as eastern Iran – that looked to Baghdad as the cultural capital of the period [111, 122, 182]. The palette for such objects was typically green and turquoise.



The second method of ornamenting this group consisted of using silver and copper oxides, each mixed with a medium to paint designs on an already fired opaque-glazed surface. During a second firing in a reducing kiln, oxygen was drawn out of the metallic oxides, leaving the metal suspended on the surface to reflect light and create a lustrous appearance. A technique that was first used to decorate glass,<sup>107</sup> lustre-painting as employed by ninth- and tenth-century potters in Basra left a permanent imprint on the ceramic industry in general since the closely guarded trade secret of the recipe for the production of lustre-painted pottery spread from Iraq to Tunisia, Algeria, Egypt, Syria, Iran, Spain, Italy, England, and eventually to America.

Starting with the blue-painted group (its most common, Chinese-inspired, shape, the lustre-painted variety provides us with the only, up to now, reliable means of dating the production of both of these highly important opaque-glazed pottery types. Abu Ibrahim Ahmad, an Aphladid amir who ruled from Qayrawan between 850 and 862 under the reign of the Abbasids, had ceramic tiles imported from Baghdad for a reception room he was planning to build. To prove his piety after having been branded a sinner by important religious leaders at his Hiriqyan capital, he decided instead to use the imported tiles to face the *watrah* in the Great



106. Glazed and lustre-painted earthenware bowl, H. 10 cm. Al-Sabah Collection, Kuwait.

107. Glazed and lustre-painted earthenware tile, H. 28 cm. Museum for Islamic Art, Berlin.



Mosque in that city [104].<sup>108</sup> Since the imported lustre-painted tiles would have been made to order and thus new at the time of their purchase and as their designs and color schemes very closely resemble those found on three-dimensional objects in the same technique, the window during which these tiles must have been imported can also serve as a specific time period around which the Basra production of both the blue-painted and the lustre-painted opaque-glazed ware should be clustered.<sup>109</sup> In addition, the multitude of designs on this large quantity of beautifully preserved tiles can serve as a pattern book of precisely datable motifs as well. The most common designs on the three-dimensional polychrome lustre-painted objects are to be found among those on the polychrome lustre-painted Qayrawan Tiles. Some of the secondary motifs on both the tiles and the bowls are indebted to those on objects executed in other techniques such as milk-glass.

We shall probably never know whether lustre-painted tiles of the type discussed above were made for local use as well as for export. To date, no such tiles have been discovered in Iraq. The tiles in this technique found at the Minasad heartland are of a very different type. Square tiles bearing the design of a rock or a wreath-like bandel with elaborate palmettes in the corners were among the glazed ceramic architectural decoration excavated at Samarra.<sup>110</sup> These were bordered by elongated hexagons, decorated in the same technique, which the excavators felt formed a continuous wall pattern (195).<sup>111</sup> The tiles found at Samarra and those in Qayrawan's Great Mosque should be considered the earliest Islamic use of such decoration, and it is not acci-



107. Glazed and ware-painted earthenware jar, ca. 28–300, Free Gallery of Art, Washington, D.C.



108. Mosaic panel of *shabab* in Great Mosque, Herat, ca. 10th century (Fig. 2nd 85)

clear that this craft began in Iraq, which had had such a glorious pre-Islamic tradition of glazed ceramic architectural decoration in places such as Assur, Khorsabad and Babylon. The skilful combining at Samarra of two different shapes – interlocking octagons formed from units of polygonal tiles framing a square tile – would soon be successfully taken up again in the Maghrib [432] and later in twelfth and thirteenth-century Iran.<sup>107</sup>

In addition to polychrome lustre, an extremely rare variety of lustre-painted pottery was produced at this time, consisting of a combination of only two lustre colours, gold on a ruby red ground [106] – a variety which is thought to have been a simplification of the polychrome lustre-painting process. It was the yet simpler monochrome version [107], however, that was much longer-lived than either the polychrome or ruby lustre, as it was more certain of success since only one lustrous colour was involved.<sup>108</sup> It was the latter variety that was imitated in the provinces and which was to spread from Iraq to other pottery centres in the Muslim world, Europe, and America. Among the popular decorative motifs found on this lustre-painted type were not only palmette-based vegetal elements but also human and animal designs.<sup>109</sup>

Monochrome lustre-painted decoration was at times

applied to opaque white-glazed vessels already adorned with cobalt blue designs, clearly demonstrating not only that the two methods of ornamenting this group emanated from the same workshop but, more importantly, that monochrome lustre-painting and cobalt-argumented painting were contemporary.<sup>110</sup> We shall see that this combination was taken up again more than three centuries later, with great success [280, 411].

Another method of decorating the opaque white-glazed pottery group in Iraq during the Early Islamic period was adapted from the famous three-colour ware of the Tang Dynasty in China, which was imported to the Muslim world in the ninth century and has been found at both Samarra and Fustat where its dots and splashes in green, yellowish-brown, and purple on a white ground made a great impression. The type was at once extensively imitated. The ceramists working under the Abbasid aegis attempted to control and organize the coloured pigments and, as far as the early unmanageable materials allowed it, to create simple patterns, or particularly ideal ones.<sup>111</sup>

The same Aghlabid amir who had had lustre-painted tiles imported to Qayrawan from Baghdad and placed in the Great Mosque also assembled a *mosaika* in that great sanctuary that was brought from the Abbasid heartland in the form



of panels of marble.<sup>108</sup> When one compares the beautifully executed vegetal design on one of these panels (108) with those on the *soffi* from al-Aqsá Mosque and the window grille from Qasr al-Hayr West (87, 88) from almost a century and a half earlier, the progressive stylization in the early Abbasid period of adopted and adapted Greco-Roman motifs is, once again, clearly evident.

When one turns to the glass produced during the early Islamic period, the *process* of adoption, adaptation, and innovation runs through this medium as well. Glassmaking under the Muslim aegis was greatly indebted to the Roman imperial glass industry, and glass manufactured during the early Abbasid period, in particular, shows a perpetuation of Roman practices in its shapes and decorative techniques. The bottle (109) continues the earlier tradition of decorating thick blown, clear glass vessels with fine spiralled and pinched threads in the same or a contrasting colour. This glass type did not involve Islamic adaptations, but only adoptions such as this. The vogue for such decoration in the Muslim world did not continue much after the eighth century, nor does it appear to have extended beyond the



108. Glass bowl with arabesque and lustre-painted decoration. Dated to 772. H. 2.5 cm. Museum of Art, San Francisco.

109. Glass bottle with thread decoration. H. 8.6 cm. Gift of the Metropolitan Museum of Art, New York.



110. Glass vessel with arabesque and lustre-painted decoration. H. 11.5 cm. Metropolitan Museum of Art, New York.

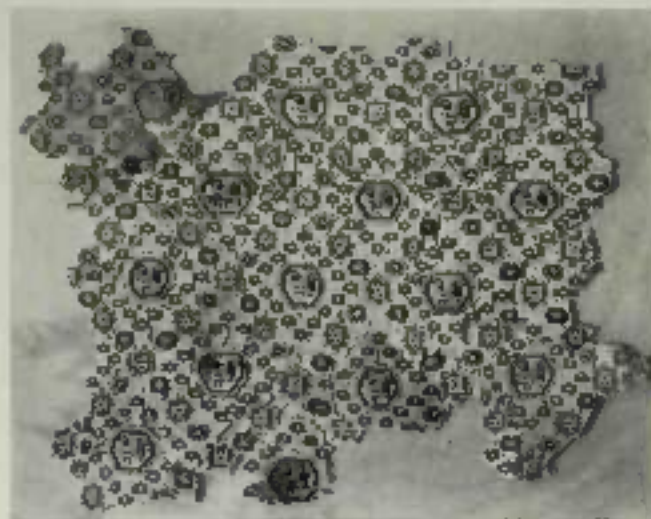

112. Silk fragment with circular gold, 30.7 x 42.5 cm. The Textile Museum, Washington, D.C.

113. Cotton and wool fragment, 27 x 36 cm. The Textile Museum, Washington, D.C.



eastern shore of the Mediterranean. This example with its so-called 'spectacle pattern' decoration is so close to its prototypes that it must be seen as a beautiful echo of ancient glass in the Muslim world. It might even have been classified as a post-Islamic object except for the fact that two sim-

ilarly decorated glass vessels were found in the excavations in Fustat, Egypt, in an undisturbed pit that was very carefully bracketed in time by, at one end, a coin weight bearing the date 750 and, at the other, a fragmentary glass measuring vessel datable to between 762 and 774.<sup>167</sup>

While this bottle looks back to pre-Islamic times, the lustre-printed bowl of a fragmentary goblet datable to 773 [116] looks forward. As was mentioned above in connection with Abbasid lustre-painted pottery, this technique that began as a means of decorating glass was to have a long and glorious history not only in the Muslim world but in Europe and America as well.<sup>168</sup> Although the decorative technique is quintessentially Islamic, the vegetal designs found here were inherited from the Late Antique repertoire and in their adaptations are reminiscent of those found among the virtuosity of Umayyad ornament.

The technique of inflating the gather of metal – or viscous and extremely ductile melted batch of ingredients – in a mould bearing a counter sunk pattern was another one adopted from the Roman imperial glass industry. Like the moulds used by Roman glassblowers, those employed in the Muslim world were usually made of clay or wood. The ewer [111], which was made in a two-part, full-size piece mould, bears as its principal design an Arabic inscription containing the name of its maker<sup>169</sup> and the place of its manufacture, Baghdad. Until the actual publication in 1958 of the group of ewers to which this vessel belongs, the existence of a glass industry in Baghdad was known only from contemporary writings.<sup>170</sup> The shape of this nicely proportioned piece with its pear-shaped body has numerous parallels in the early metal ewers of the central Islamic lands [112] which, in turn, grew out of a form of peating glass current in the eastern Roman empire during the fourth and fifth centuries.<sup>171</sup> Thus, both the shape of this container and its decorative technique were drawn from the Late Antique repertoire.

Any discussion of textile production in the central Islamic lands during this period should be prefaced with the information that this activity was the single most important industry in the Mediterranean basin during the period covered by this work. Not only did it produce items of clothing but those used for household furnishings as well. The exquisite silk and gold fabric [112], decorated with a series of cocks each of which is enclosed in an octagonal element of the overall diaper pattern (in a manner strongly reminiscent of the tiles from Samarra seen above), is probably a fragmentary garment woven in Iraq. The wool and linen tapestry woven fabric from Egypt [113] is from a curtain. Although one does not know exactly where and how such items were used, their mention in contemporary texts indicates that they were a ubiquitous domestic article.<sup>172</sup>

As regards the occurrence of these draperies, *siwar*, or Egypt during this period, it has been noted that in the highly important documents of the Cairo Geniza (literally, a repository of discarded writings)<sup>173</sup> they formed so profuse and costly an item in the outfits even of middle-class brides that one wonders what purposes they served.<sup>174</sup> The curtains of Bihnas in the Egyptian Fayyum were particularly famous and are mentioned by many contemporary writers, including Ibn Hinnak, who says that the draperies from this city 'resemble wool, linen and dyed that do not fade,



and columns in which you can see figures, [ranging from] the giza; in the ak-phar".<sup>117</sup>

Another type of furnishing is illustrated by the mat (fig. 114). This is a very fine example of a type of floor covering (adren) found so in the Genoza (Egyptians) and this one that must have been quite popular in the eastern Mediterranean during the period covered here.<sup>118</sup> Woven in the private town in Tiberias, Palestine, during the first half of the tenth century, it was made from a fine reed grown in the Jordan valley.<sup>119</sup>

#### THE ART OF THE BOOK

As was discussed in Chapter 1, one of the four most important contributions to the formation of Islamic art between the Hijra (622) and the death of Muhammad ten years later was the establishment of the Qur'an as the most precious source for Islamic knowledge and the Arabic language as the vehicle for the transmission of this knowledge. The greatest possible care was taken in copying and transcribing the divine revealed Book, and during the early Islamic period the writing of this language began to develop from its plain and pure form into beautiful and artistic scripts. This process, which continued for the next millennium, was a highly innovative one that was to result in an almost

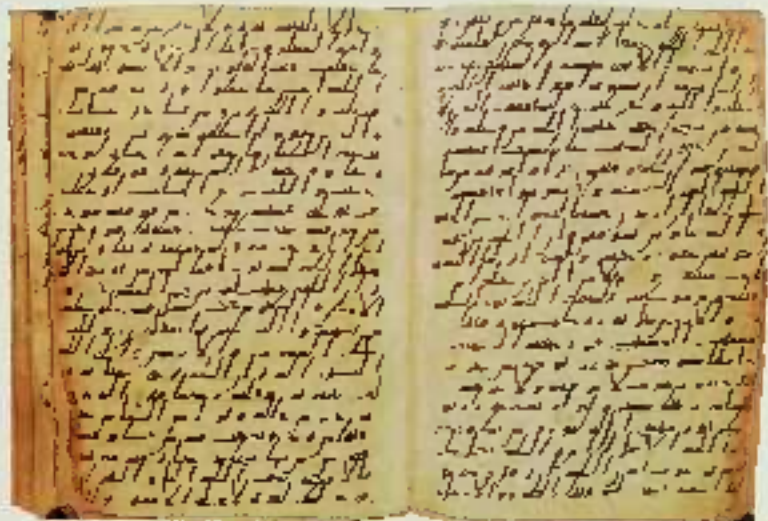

114. Realms, Livens, 170 (1960). Beak Museum, Athens.

117. Double folio of a Qur'an manuscript. Ink on parchment. Folios 1082 and 1083. Beak Library, London.

unprecedented number of transformations and the designation of calligraphy as the greatest of all the arts. The earliest of these calligraphic styles were soon incorporated into the vocabulary of Umayyad ornament and are to be found not only in mosaic decoration and in stucco, metal and other media but also in the art of the book.

Since there appears to be a total lack of parchment manuscripts bearing colophon which place them firmly in the Umayyad period, we are at a great loss when considering this material. To glean what knowledge we have about Qur'an indices produced during this formative era, scholars have been largely dependent upon two different methods of attributing undated parchment folios of the Qur'an to this period.

The first, and oldest, method consists of matching contemporary descriptions of various scripts with those on extant leaves. While this has proved, for the most part, to be an exercise in futility owing to the summary manner in which contemporary authors discussed these scripts, there does seem to be agreement on the identification of one of the early styles mentioned by Ibn al-Nadim, the tenth century Baghdad scholar, in his bibliographical work, the *Fihrist*. This style was named *hijazi* because of Ibn al-Nadim's attribution of it to Mecca and Medina, and it is ascribed to the seventh and early eighth centuries. The double folio (fig. 117) belongs to what is thought to be the earliest *hijazi* group—that with a vertical format and a script that exhibits a verticality as well as a slanting to the right.<sup>120</sup>

The second, and considerably more recent, method of attributing undated parchment folios of the Qur'an to the Umayyad period is to compare their decorative elements on dated or datable buildings. It appears that chapter (or *surah*) headings were rather arbitrary in scope from coiffe or early date.<sup>121</sup> A complex vegeta-



16. The opening of a Qur'anic manuscript. Colours and gold on parchment. Dar al-Maktabat, Sam'ra



17. Folio from the early Qur'anic manuscript. Fig. 16. 19c, oil, iris, etc. p. 11, 6 parchment

design that projected into the margin soon became an important feature of the narrow decorative bands with a textile-like character that were the first such devices. Derived either from the Late Antique or Sasanian repertoires, the idea of encircling such projecting vegetal designs with rectangular bands may have come from Roman inscription tablets with large-like projections (*tabulae insatae*).

The group of folios from a sumptuously illuminated, beautifully calligraphed, and unusually large Qur'an that was found above the ceiling in the Great Mosque in Sam'ra, Yensu, permits a close comparison of this type [106, 117].<sup>11</sup> It has been shown that these vertically oriented pages imitate motifs that are very similar to those used to decorate the Dome of the Rock, Qasr al-Hayr West, the Hammam at Anjar, Khirbat al-Ma'jar, and the Great Mosque of Damascus. Using such a method, the time of production of the leaves in question has been narrowed to the second half of the Umayyad period and more specifically to between 701 and 741. Further securing such a dating is the fact that the angular calligraphy employed on these folios is very similar to that used in the Dome of the Rock [10]. This seemingly unique manuscript is the only lavishly illuminated Qur'an codex extant that can be securely placed in the Umayyad period. Its decoration consists either of bands that separate one chapter from another or border-text pages and of designs that cover a full page. This illumination provides us with further examples of Umayyad ornament such as multiple rows of arcades, vegetal scrolls, insets and arabesque ornament, with a frieze of arches that we have seen on other objects discussed in this chapter. The double frontispiece (the left half of which is seen here) exhibiting an architec-

tural design also provides us with rare representations of an Umayyad prototype for later hanging and standing glass lamps.<sup>12</sup>

While the most common format for manuscripts of the Qur'an during the Umayyad period appears to have been vertical, in the early Abbasid era horizontal codices of the Holy Book took precedence. It is not known precisely when this peculiar format began to be used or why; but, once in vogue, it was to remain popular at least until the tenth century. Possibly the scribes were following a religious injunction to differentiate the sacred book from other texts,<sup>13</sup> and also from the Hebrew scrolls of the Pentateuch or the vertical Greek Gospel codices, or the fashion could have had a purely aesthetic basis — to accommodate the early Abbasid angular script in which the horizontal lines are drawn not giving them an 'extended' appearance. The Abbasid calligraphers continued the Umayyad practice of writing Qur'an manuscripts exclusively on parchment, probably until the tenth century, when the earliest dated Qur'an codex on paper occurs.

The folio [118] is part of a Qur'an manuscript that was given as a religious endowment (*waqf*) in a mosque in Tyre in 878–79 by the Abbasid governor of Damascus, Ahmad. This is one of several dated or datable copies of the Qur'an from the ninth and tenth centuries.<sup>14</sup> In addition to its beautifully calligraphed leaves lavishly consisting of only three lines per page, illuminated folios with both geometric and vegetal decoration survive as well.<sup>15</sup>

We have seen, especially in [106], that very early in the Islamic period there was a desire to beautify the sacred text. We have further seen [111] that the ornament also per-

168. Front of a Qur'an manuscript. Ink on parchment. Dated before 777-780, 178, 20, 277. American University of Beirut, Beirut, Lebanon.

169. Frontispiece of a Qur'an manuscript. Ink, colours, and gold on parchment. Dated 1012, 17, 171. Metropolitan Museum of Art, New York.



furnish the functional task of separating verses (*ayats*) and, particularly, chapters (*suras*). These decorative tendencies continued during the Abbasid period and certain of them became canonical.

In this period as in the Umayyad, the illuminator lavished most of his attention on the full-page frontispiece, or on that consisting of two pages with similar large-scale compositions conforming each other; occasionally such pages also occurred at the end of the book. As in (169), the overall design was usually subdivided into two or three sections, or given a wide frame; unity was achieved by means of an elaborate system of interlocking geometric motifs (recessed, with floral patterns used only as fillers). Certain parts of the design consist of dots, so that they resemble panels of mosaic and *opus sectile* (a technique of four applied to decoration is actually employing mosaic plaques and *inlay*). The frontispieces, like the *sura* headings, carry large composite floral arrange-

ments in the outer margins that already seem to have become an indispensable feature of the framing or decorative panels in a book. The Qur'an section that this frontispiece embodies is beautifully written in an early angular script that characteristically effects a wonderful balance in the placement of the letters on the page. This calligraphy is very close to that used for the Anatolian Qur'an and its illumination is very similar as well. The layout of the decoration on the folio illustrated here appears to have derived from *tabulae aeneae*, Roman inscription tablets with projections like handles. Its rectangular section incorporates motifs reminiscent of some of those of Hellenistic inspiration on the mosaic panel (158). The two triangular areas are ornamented with a large palmette flanked on each side by a smaller cat's paw set in sepals. These areas can be related to both design elements and function to the triangular home insets decorated with vine scrolls in the central section of the marquetry panel.<sup>107</sup>

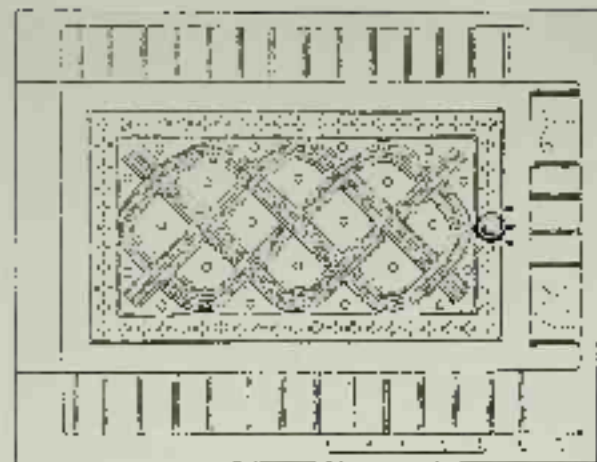

127. Leather-bound Qur'an (Istanbul MS. No. 107) from 300–350 AD at Konya. (From *Other Muslims and Paganism*.)

Concerning the function of these frontispieces in a Muslim context it is possible only to speculate.<sup>127</sup> They were probably testimonials to religious piety, showpieces of conspicuous wealth, or, like the 'carpet pages' in Hiberno-Saxon manuscripts of the seventh and eighth centuries, had some religious significance. The early illuminators of the Qur'an, by attempting to limit themselves to lines and abstract forms, not considering the many decorative possibilities of Arabic script, and relying on the brilliant yet insubstantial qualities of thinly applied gold, revealed an unimproving striving towards the spiritual and the absolute. As their artifice was devoted to a task of almost unequalled sacredness, their vocabulary provides insight into what may be called basic Muslim forms of expression. Among them is a tendency to provide a clear, solid, yet interlocked surface organization, and to create within each larger unit a series of co-ordinated symmetrical compartments whose elements, though distinctive enough on closer inspection, play only a secondary role. Furthermore, there is no intimate relationship among these motifs, which appear rather indistinct and are subordinated to a general impression. Moreover, these secondary features have a vibrant quality which contributes to the dissolution of the two-dimensional composition by extending it subtly into depth, though the precise range of this spatial addition remains undefined, the artist has actually touched the third dimension. This physical and optical play with spatial forms evokes a inner tension that counteracts what would otherwise be a static composition. All these phenomena seem to be more than limited early manifestations of a specific art form, for many of their results find later Muslim works of art.

The general organization of such pages is related to that of contemporary bookbindings. The example [126] (together with the first one of a Qur'an that it once contained) was given as a religious endowment (*waqf*) to the Great Mosque of Damascus in 883–84 and thus serves as a rare, early, datable representative of this craft that was to have such an illustrious history not only in the Islamic world but, under the direct influence of this tradition, in Europe and America as well.<sup>128</sup>

In these central lands of the Muslim world near the end

of the Early Islamic period – more specifically in Baghdad before 950 – the visit to three Abbasid caliphs, Abu 'Ali Muhammad ibn Muqla, brought about a momentous development in the art of Arabic calligraphy. Through his genius and knowledge of geometry, Ibn Muqla revolutionized the art of writing by devising a system of proportional cursive scripts that could successfully parallel, if not compete with, the highly refined angular ones.<sup>129</sup> The rules he laid down for the changes (in contrast to Qur'anic) scripts based on geometric principles were followed by two of his pupils who, in turn, taught Ibn al-Bunayn, who perfected and beautified Ibn Muqla's letters in the 'six pens' or cursive calligraphic styles. The only surviving manuscript that seems to be securely attributable to this most famous Arab calligrapher, who was working in Baghdad under the aegis of the Buyids, is a Qur'an executed in that city in 1090–01 that exhibits a number of revolutionary changes. Not only does it reveal a format that is non-rectangular instead of horizontal but also a radically new attitude towards the composition of full-page illuminations [129].<sup>130</sup> Instead of a tripartite composition with the centre field composed of interlacings with small, dense braided designs filling the surrounding space and a margin containing the traditional floral palmette, a format that was an early favourite [119], here there is a large-scale arrangement, imbued with so much decorative force that it seems to burst its frame. The old softly drawn, rounded lines are replaced by sharply delineated geometric forms in which the pointed edges are just as important as the circular motifs. In addition, instead of a rather indistinct and uniform pattern in the field we have a variety of clearly defined floral and geometric designs, all with a specific function in the interplay of parts. Furthermore, unlike the former two-dimensional rendering, movement appears to occur on more than one level, and the patterns themselves are plastically conceived. This interrelation of the various sections, their inner movement, and the three-dimensional aspect of the whole combine to give the page its lively, sparkling appearance. This effect is also emphasized by the more varied colour scheme, in which sepia and dark blue, formerly used only sparingly in combination with gold, are supplemented by brown, green, crimson, and white. Indeed, only the marginal palmette, though here more articulated, and more refined in detail than those on the earlier codices, could be called the umbilical cord connecting this composition with those of the past; otherwise this page, like the others in this Qur'an, points entirely to the future.

Like the slightly earlier Istanbul Qur'an discussed in Chapter 4 [207], Ibn al-Bunayn also wrote his codes on paper. However, this eminent calligrapher also recited this Qur'an completely in cursive scripts – *shik* for the text and *rub* for the headings – a form of writing which had existed from the beginning of Islam but had previously been confined exclusively to secular documents [122].<sup>131</sup> With so many transformations in one manuscript, scholars are, of course, all the more appreciative of the calligrapher, which, as

<sup>128</sup> *Empire of the Caliphs: Qur'an and Islamic Architecture in gold on paper* (Baghdad, D. 1000) 30. F. H. Johnson, ed., p. 78–80. Chester Beatty Library, Dublin.





122. Folio from same Qur'an manuscript, but, remains, and gold on paper.

we have seen, gives both the date and place of origin. Unfortunately, however, one cannot be sure that this evidence is correct, since there is a single literary proof of early and later forgeries (the writings of Ibn al-Hawakim in particular, were imitated soon after his death), and although, for impious reasons, this manuscript has a better chance than any so far discovered of being genuine it could date from a few decades after the scribe's death in 1972.<sup>457</sup>

#### CONCLUSION

Traditionally, the arts of the seventh to eighth centuries in the central lands of the newly formed Islamic world have been divided into two periods defined by the ruling dynasties and, to a smaller degree, by the areas over which they governed. There is, thus, an Umayyad art (661–750) centred in Greater Syria and an Abbasid art (750–c. 1025) centred in Iraq. In the former, the wealth and enthusiastic patronage of the ruling class gave rise to mosques and residences which exhibited simultaneously a sense of state and an exuberance

of life and which reflected many different artistic sources and a broad range of tastes. The art created during the rule of the Umayyad dynasty, seen to have been, as Ernst Herzfeld proposed in a seminal article published nearly 70 years ago, an art of adaptation and of juxtaposition. The rich vocabulary of forms current in the Late Antique world was adopted and adapted to the service of whatever new or old functions were required, and a vast range of motifs and ideas drawn from the entire area under Umayyad rule and even from beyond were creatively juxtaposed.<sup>458</sup> Thus, new combinations of common structural elements were designed for the mosque, repetitive variations of living things became restricted to the available realm, the simplification or geometrization—visible in the decoration of some walls coexisted with an exuberant explosion of forms with many subjects. A new geography of artistic patronage, in which Syria and Iraq are the ancient centres of patronage and inventiveness (with the former predominant) and in which Central Asian themes can be found in Palestinian monuments or even on those in Egypt. In other words, the new art of the Umayyads reflected the



full scope of the new empire and, at times especially in the more private world of country villas and palaces, something of the *watzen* or the taste of patrons suddenly provided with enormous resources.

Abbasid art, with a few exceptions in the courtly art of Samarra, can be characterized as a purification and simplification of the Umayyad inheritance. There is, at first glance, an austerity and a severity to most Abbasid decorated walls, wooden panels, and objects of all sorts. Figural representations are few and far between, and it has been argued in the past that Abbasid art, like Abbasid culture in general,<sup>22</sup> marks the end of the line for the great Hellenistic styles which had dominated the Mediterranean and western Asia since the fourth century B.C.E. More recent scholarship, at least in fields like cultural history, has seen early Abbasid culture, especially that of the ninth century, in more positive and more creative ways, and these could be used to explain the evolution of the visual arts. Two very remarkable new phenomena can be singled out. One is the growth, around the establishment of the caliphate in Baghdad and Samarra as well as in the older cities of Basra and Kufa, of centres of cultural and artistic production and consumption which affected all layers of society in Iraq and, by extension, those in Ifriqiya and al-Andalus in the west and Khurasan or Transoxiana in the east. Scientific and translations made available ancient learning from the Mediterranean or from India and developed all fields of knowledge in the newly available Arabic language, the curriculum extended to all aspects of physical matter and cultural life, as we owe to these times theories of grammar or of poetry as well as transformations of Euclidian mathematics or Ptolemy's astronomy. By the year 900 there had emerged from the urban world of Iraq a complete and coherent world view, with more internal nuances no doubt, but with a cohesion of shared ideas accepted by a majority of the learned class. The other phenomenon is the full growth of an Islamic culture with the formation of theological and legal schools, heterodox movements, mysticism, philosophy, history, morality, and many other areas of a self-conscious acceptance of an Islamic ethos rooted in the Scripture and in the life of the Prophet.

The difficulty lies in relating formal changes in the arts to the appearance of a new technique to the profound cultural transformations which affected first Iraq and then the whole Muslim world. The works of historians such as Mas'udi, litterateurs such as Jābir, rationalists such as Fāriqhi, or poets such as Abū Nuwās are replete with stories, anecdotes, and fantasies which can bear on the arts, since they have been gathered in some systematic fashion. As independent documents they are individually tentatious and difficult to interpret.<sup>23</sup> Yet there are areas where a direct impact of the new faith and of its social as well as ethical requirements on the arts can be proposed. One such area is the transformation of the common practice of writing into an iconographic message, that is to say, a carrier of meaning independent of its form, or into a subject worthy of the most elaborate ornamentation, or even into an end in itself, in short a work of art. Another one is the complex set of modifications called simplification, abstraction, and stylization. The effect of these modifications has been subsumed under the term 'arabesque,' a word invented during the Italian Renaissance

and adopted by eighteenth-century German writers on aesthetics, used to mean a formal arrangement of vegetal ornament into an endless succession of scrolls as well as the concept of an infinitely repeated motif.<sup>24</sup>

The special question taken by or given to writing and the arabesque, whether the latter is meant as *form* or as a concept, could be understood as direct or indirect reflections of the brilliant intellectual life of Iraq in two ways. One is that both form and concept reflected or expressed the formalization of a legal structure, the prevailing legal order for making decisions or for passing judgments. Legal structure (*qadā' al-hukm*) was, like quantum, logically constructed and could be extended to any personal and social need. It is this order, accepted by most of the class, that can explain the ease with which new techniques and new motifs were carried from place to place and adapted to local conditions. The other way is through the permeation of all Muslim societies with ideas, Muslim or not foreign, which gave these societies a distinctive character of their own. Such is the notion of God as the exclusive Creator and, therefore, the creator of all visible things and the possibility of unexpected combinations of details which appear to the modern eye as stunning inventions. This procedure has been called atomism and has often been used to explain the originality of early Islamic art.<sup>25</sup> A third way is geometry, whose investigation has been fashionable during the past decades and which was indeed one of the more remarkable developments of ninth- and tenth-century Muslim thought.<sup>26</sup> Geometry like Ibn Muqlā's standardization of writing, was a technique with straightforward and clear rules; it may thus have acquired the additional ideological component of reflecting Abbasid order. The full impact of geometry on the arts began gradually in the following centuries, although, as we shall see, some curious beginnings took place in northeastern Iran in the tenth century.

Yet, to see these centuries in terms of two clearly defined periods of artistic performance is probable to misunderstand the role played by the arts in society and to give undue importance to major political changes. It is probably more appropriate to consider the period that began with the Dome of the Rock (692) and essentially ended with the fall of Baghdad to a heterodox Shiite leader (945) as a time when several processes took place according to rhythms which are still impossible to disentangle: new chapters laid down for the practice of the faith, princes seeking to contain good Muslims and be like the great kings of old, traders and artists discovering new markets and new products, religious leaders and intellectuals formulating the distinguishing parameters of Islamic theology and knowledge, and even at times individuals seeking to create for themselves a means for their own salvation and serenity. All of these processes, public or private, visible or secret, are reflected in the arts and material culture of the central Islamic lands during this seminal period. They created a mood of intense activity out of which coherent styles of the earliest Islamic art eventually emerged. In the order of the influence of Baghdad, these styles, if not necessarily the mood that inspired them, were transmitted throughout the world of Muslim territories, the *wuqūf*, the Islamic world in the *land of ancient times*. They have been the foundation of the arts of the Islamic world ever since.







## Western Islamic Lands

During the early centuries of Islamic rule the cultural history of western Islamic lands was concentrated in two areas. One was the province of Ifrīqiya under the rule of the Aghlabid dynasty of governors with its new capital of Qayrawān and its fortified coastal enclaves like Sus (modern Sousse). The other was al-Andalus, the general name given to all parts of the Iberian peninsula under Muslim rule. The former was still very much of a cultural satellite of the caliphate in Syria and in Iraq, and we dealt with its architecture in a previous chapter. The latter, however, created a culture and an art which were strikingly original. Between the two the fledgling dynasty of the Idrisids had founded the city of Fez and had fully established itself in what would be now northeastern Morocco and northwestern Algeria. In the region was riven in internal struggles, even though the dynasty itself welcomed Andalusian settlers in the ninth century. Its artistic and even archaeological importance will appear only here in the tenth century and will be considered in Chapter 7. Sicily had been conquered in the ninth century, but almost nothing is known about its art or material culture under direct Muslim rule.

The only survivor of the Abbasid massacre of Umayyad princes in 750 was 'Abd al-Rahmān ibn Mu'awiya, who escaped to al-Andalus. There, thanks to the large number of pro-Umayyad Syrian settlers and to their equal or numerous North African Berber clients, he succeeded in becoming an independent governor. Until 1009 his descendants ruled the nearly three-quarters of the Iberian peninsula which were controlled by the Muslims. There was not an easy and peaceful rule, as they had to contend with Christian kingdoms to the north and with streams of revolts within their

own realm. By the time of 'Abd al-Rahmān II (c. 852-821), a significant Muslim cultural life had developed in and around the southern cities of Seville and Córdoba or in the old Visigothic capital of Toledo. The reputation of Baghdad led to the importation of high Abbasid culture (embodied by the person and personality of one 'Alī ibn Nāfi'. Known as Ziryāq, a singer by profession, he was a man of many talents, for many talents were attributed to him by later historians) who is supposed to have introduced taste and refined manners to an uncouth Muslim Far West. Umayyad power reached its apogee in the tenth century, under 'Abd al-Rahmān III and his son al-Hakam (r. 929-76). At that time the Umayyads of Spain assumed the title of caliph and their capital, Córdoba, became one of the wealthiest and most brilliant cities of the medieval world. Not only were its poets known throughout Islam, also (due to the budding secular poetry of the Christian West, but in many other ways) the Umayyad caliphate of Spain was the single most powerful cultural centre of Europe, with a strong impact on the large Christian and Jewish populations within and without al-Andalus.

### ARCHITECTURE AND ARCHITECTURAL DECORATION

#### THE UMAYYADS OF SPAIN: 750-1030

The most remarkable monument of the Umayyads in Spain is the Great Mosque at Córdoba (123). Today it is a rectangle 106 by 140 metres of which about a third is occupied by a courtyard planted with orange trees and surrounded on three sides by a much restored portico. On the fourth side is

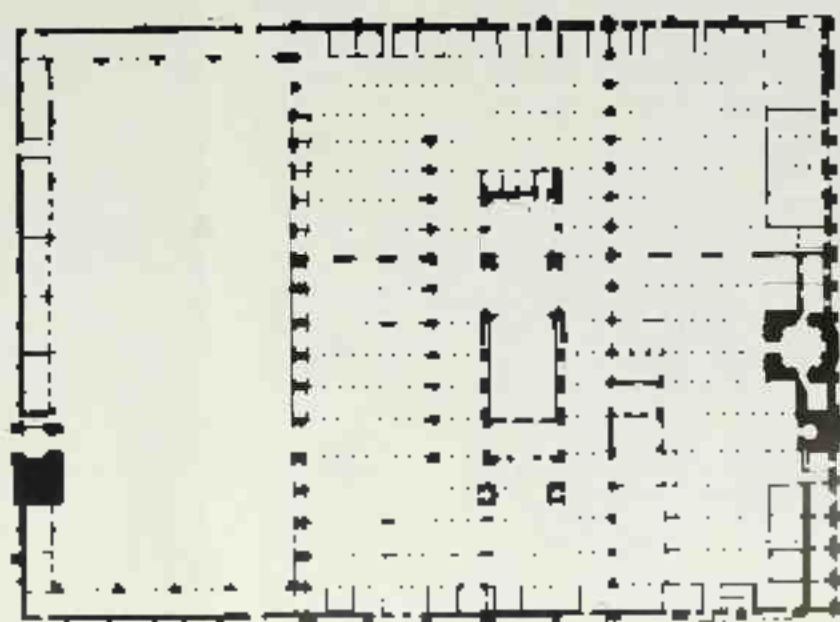

123. Córdoba, Great Mosque, exterior

124. Córdoba, Great Mosque, plan

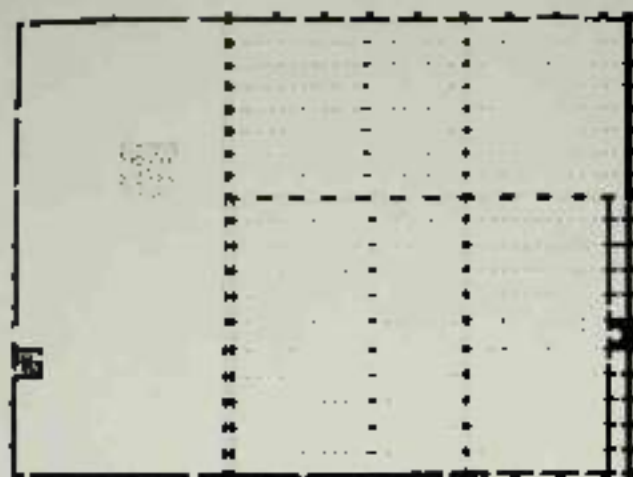

125. Cordoba. Great Mosque, separate of construction, 791 to 803, 11, 181, 16, 183

a long hall of seventeen naves or sixteen arcades running south-west-north-east, incorrectly thought to be in the direction of Mecca. The naves are thirty-two bays deep and 7 metres wide, except for the sixth from the southwest, which is 8 metres wide. In the middle of the hall is a whole Gothic cathedral built in 1523 against strong opposition, and there are Gothic or later chapels elsewhere from the

thirteenth century onwards. The outer walls are much restored, heavily buttressed, and pierced by eleven ornamental doors.

This rapid description makes clear that the monument was not built all at once. The Muslim work can be divided into four periods [125] distinguished (except in a few details) by literary and archaeological documents. The first mosque, built in 784-86, probably on the site of an older Christian church,<sup>1</sup> consisted of nine or eleven twelve-bay naves, the central one wider than the others, at right angles to the *qibla* wall. 'Abd al-Rahman (? 823-32) made the first addition, possibly widening the hall by two naves and certainly lengthening it to eight bays.<sup>2</sup> The second expansion, the most remarkable of all, is attributed to al-Hakam II (? 961-76). Following the old mosque by another twelve bays, and, on the axis provided by the central nave of the first building, erected a spectacular group [126] beginning with the dome (the present Villavieja Chapel,<sup>3</sup>) and ending with three more domes in front of a richly decorated *mihrab* [126] on the slope of a nearly circular, but in fact seven-sided, room.<sup>4</sup> The area in front of the *mihrab* was separated from the rest of the mosque, constituting a *maqam*. In 987 al-Mansur, the minister of the caliph Hisham, made the third addition [127]—an eight-bay widening towards the north-east<sup>5</sup> which consciously used the earlier methods of construction<sup>6</sup> and gave the completed work a more traditional ratio of width to length, but destroyed the axial symmetry. Other ninth- and tenth-century additions were made by var-

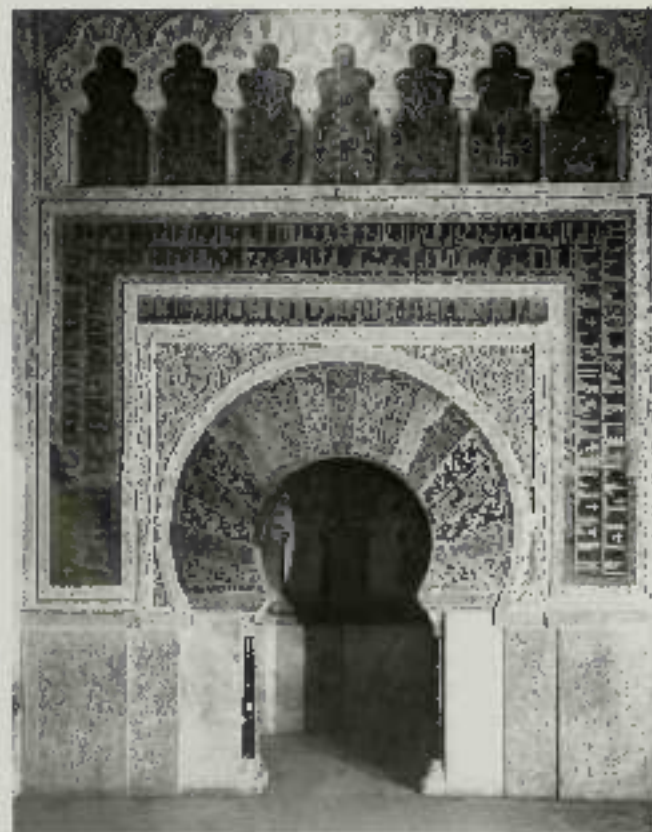

126. Cordoba. Great Mosque, interior

128. Cordoba. Great Mosque, polycolored arch





127 Córdoba, Great Mosque, al-Mançur's addition

ious Umayyad princes? Most of them are secondary except for the striking minaret erected in 951–52, whose significance as a symbol of Umayyad power confronting the rise of the Fatimids in Ifrīqiya has been argued recently.<sup>127</sup>

The mosque of Córdoba, like so many other early hypostyle mosques, reused elements (especially columns and capitals) from pre-Islamic buildings. However, a number of major innovations transformed it into one of the great monuments of medieval architecture. The first, found in the original mosque and maintained in all succeeding additions, consists in raising the height of the building by erecting two tiers of arches, the lower supported by regular columns, the upper by long and narrow piers inserted between the lower arches and resting on the columns. Spain could not provide the monumental columns so characteristic of Syria, and the available ones were too small to allow for a large hypostyle area. The result was this highly developed and impressive superstructure over numerous but short supports, creating the most original visual effect of an elaborate ceiling, further strengthened by the alternation of colours in the stone and brickwork of the arches.

The second innovation involves the arches, the domes, and the *mihrāb* of al-Hakam's addition. The slightly flattened semicircular arches of the first building became polylobed (128), instead of maintaining the single arch as a completed unit, the architects broke it up into small parts which, in turn, created a complex pattern of interlocking arches used both as supports in the construction and as decorative designs for wall surfaces and for gables.

The third innovation concerns the four domes. The main dome in front of the *mihrāb* preserves the traditional octagonal base on the squinches, but is carried on eight large piers resting on small columns fitted between the angles of the octagon (129). It is thus shortened, and its base has a slight gable slope formed by twenty-four mosaic-covered conical ribs. The other three domes provide variations on the same theme, the most interesting occurring in the Virgenciosa Chapel, where the ribs transform a rectangle into a square.

The structural significance of these innovations is difficult to assess, but one point is quite clear. Changes in the construction of arches and in the appearance of domes led to



126 Cordoba, Great Mosque, dome in front of entrance

a great increase in the decorative and expressive value of form; originally simple architectural forms and lines are transformed into complex ones and broken up into smaller units, each of which in turn becomes a decorated surface or shape, for instance, every single stone of the arches or the newly created triangular areas between the ribs supporting the domes. The straightforward forms of the classical dome have developed into infinitely complicated combinations of lines and shapes, almost all of which derive more or less directly from specific units of construction. The Muslim



136 Toledo, Bab Marjari,  
20th century

137 Toledo, Bab Marjari, 13th cent.



architects of Spain recognized the decorative significance of the Cordoba innovations, as shown by the small mosque known as Bab Marjari in Toledo (130-131) (now the church of Cristo de la Luz). It is datable around 1300; its plan belongs to a pan-Islamic type which had appeared already in *Abbasid* times and which has been discussed earlier (pp. 28, 29); its original ribs in its nine small domes decorated with structurally useless ribs arranged in different patterns.<sup>3</sup>

The ribs of Cordoba have often been compared to those of later western Christian architecture; they have also been related to ribs found in Armenian churches<sup>4</sup> and to certain features of Sassanian and later Iranian dome construction.<sup>5</sup> An oriental origin has also been assigned to the polylobed arches, which indeed occur in the decorative niches of certain *Abbasid* buildings (palace of al-Ash'ir in Samarra, mosque of Ibn Tulun in Cairo). Most of these hypotheses are well founded. However, the example of the Valencian *Chapel*, where the masonry of the dome has been examined,<sup>6</sup> shows that the architects of Cordoba were not fully aware of the structural possibilities of the rib or permitting lighter vaults; nor does later Islamic architecture in the West seem to have noticed that such ribs had a structural potential; they probably had nothing to do with the development of vault construction in the Christian world.

The question of origins is a difficult one. Although the history of Iranian methods of construction in the first Islamic centuries is almost totally unknown, the late eleventh- and early twelfth-century monuments with which Cordoba is compared show a similar attitude towards forms rather than the same architectural and decorative motifs.



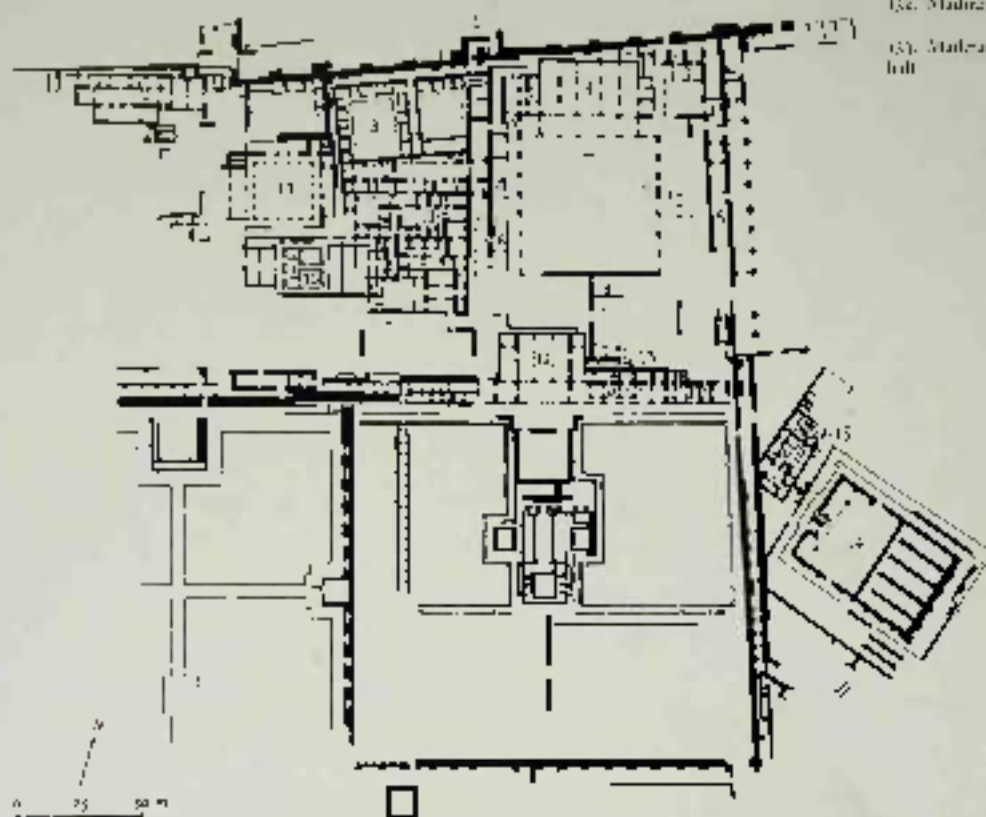

156. Madrasa al-Zahra, plan

157. Madrasa al-Zahra, interior hall



With respect to the polyslobed arches, it is logically questionable whether Spanish builders would have transformed orientally decorative shapes into forms of construction, since at most imitates the evolution runs in the opposite direction. Therefore the arches and vaults of Córdoba are more likely to be local Spanish developments. They began with the double rows of arches in the mosque of 784, possibly inspired by large Roman engineering masterpieces like the aqueduct of Mérida located north of Córdoba. On the other hand, the relationship between construction and decoration finds equivalents in other parts of the Islamic world.

The last important points about the mosque of Córdoba concern the *mihrab*. Its shape of a whole room is unusual and its original effect must have been either that of a darkened opening into another world or, if a light was put into it, of a beacon for the faithful. Its numerous inscriptions almost entirely Qur'anic,<sup>12</sup> include the proclamation of divine glory in the cupola, statements about ritual obligations, and references to local rights (126). Perhaps under the influence of the surrounding Christian world, the *mihrab* of the mosque appears to have acquired a precise liturgical, ceremonial, and religious meaning, usually absent elsewhere in the Muslim world, at least in these early centuries. Unusual rites were performed in this one mosque like the carrying in procession of a copy of the Qur'an.<sup>13</sup> This liturgical and symbolic aspect of the *mihrab* and its relationship to ritual ceremonies may well explain why the horseshoe shape within a rectangular frame was used for gates, and most specifically, as sole entrance, for San Esteban, one of the main gates into the mosque from the adjoining palace.<sup>14</sup> Without being abetted as fully charged with meaning, this formal ensemble will remain characteristic of most of western Islamic architecture.

In spite of its disturbed and irregular plan, the mosque of Córdoba, then, is a most extraordinary monument in which the fascination of early Islamic patrons and designers for a perfect blending of architecture and decoration finds one of its first and most brilliant expressions. The tenth century architects of Córdoba developed structural and decorative forms which, like those of Samarra and Qayrawan, provided the Epistyle building with a new order and a new emphasis, the spectacular display of arches and domes on tiny and insignificant columns is, however, characteristically Spanish Islamic. It is a monument of architectural art as it combines an economy of means with a powerful effectiveness of contrasts between light and shade, full and void, clear line and an infinite spread in all directions.<sup>15</sup>

The secular architecture of Umayyad Spain is known through some public works<sup>16</sup> and particularly through the large and still mostly unexcavated expense of Madinat al-Zahra, a few kilometers from Córdoba. It is the palace which Abd al-Kader III transformed into a city, and it became eventually, and for a short period of time, the capital of the Umayyad caliphate in Spain. Work on it began in 924 or 926 and it is likely that it was never completed, assuming that its design was based on some sort of master plan rather than the result of a more or less haphazard succession of buildings connected to each other by ceremonial or behavioral patterns.

From surveys, partial excavations, and numerous written

records, one can reconstruct a huge walled space (roughly 1500 metres by 500) on a sloping hill. More or less in the centre of its northern boundary, a complex of palatial buildings has come to light (172), which includes service areas, a bath, a mosque, several formal halls or a basilical plan of three or five aisles preceded by a long forecourt facing a courtyard, and thousands of fragments of stucco and other decoration. Much is still unclear about this ensemble, which was certainly inspired by whatever was known in Córdoba at Abbadid Samarra. A similar series of extensions, if repetitions, likely penetrates much of the site, as though there were no restrictions or available space for further construction. An exception to this general impression may have been the two pavilions erected in the gardens of the palace. One of them, according to a rather late source, was adorned with twelve gold sculptures of animals, both real and imaginary.<sup>17</sup>

For the history of architecture, Madinat al-Zahra exhibits several significant features. One is the artful way in which it engages the surrounding landscape through a highly original system of miradors or viewing places.<sup>18</sup> A second one is the technical precision and formal quality of its horseshoe arches (131) set on slender columns. The third is that an unusual number of its capitals (many are in museums all over the world) are signed by the artisans who made them. The exact social and perhaps economic implications of this

121 Córdoba, Great Mosque, mihrab fragment from 1260 or 1272

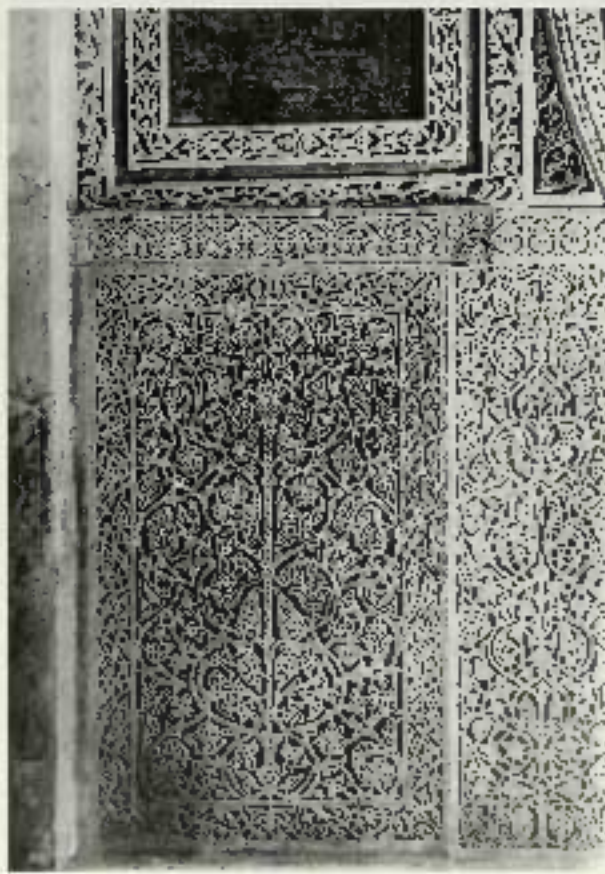



172 Córdoba, Great Mosque: mihrab in the mihrab



173 Córdoba, Great Mosque: capital

peculiarity still await an explanation, but it may reflect some spirit of the operating work process of the time. Such signatures present in Spain much more frequently than elsewhere in the Islamic world in these formative centuries.

Finally a word must be said about Umayyad Spanish architectural decoration, although little has so far been done in classifying themes<sup>12</sup> or tracing their evolution. The mosque of Córdoba [134] and especially the palaces of Madinat al-Zahra [135] abound in mosaics, marble sculpture, carved stone and stucco, and carved or painted wood. In the mosque the decoration of capitals, brackets on the piers supporting the upper tier of arches, alternating stores of octo-lobed arches, and cornices and ceilings is largely subordinated to the forms created by the architect. Only in the *mihrab* and on some of the gates did the need for special visual effects lead to the composition of panels, mosaics, carved marble, and moulded stucco independent of architecture. But even then — for instance, in the way the mosaic patterns follow the complex lines created by the architect [135] — the wealth of ornament serves chiefly to heighten the dramatic effect of the construction. In its palaces, or the other hand, perhaps following the traditions established in Umayyad Syria, decorative panels seem to have covered most of the walls of the main halls, and, even though little at Khirbat al-Mufiar and Qasr al-Hayr West, there is a lack of completely preserved or even securely restored areas; one

should probably imagine the same simple or complex geometric frames enclosing a luxurious tapestry-like decoration.

The morphology of this ornament as defined in recent years by Ewert, Payón Maldonado, and others need not be spelled out in detail, but certain peculiarities stand out in comparison with ninth century Samarra or Qayrawan. First, in spite of some geometric or figural ornament,<sup>13</sup> vegetal elements predominate, in the form of endless variations on the vine and acanthus of antiquity; this classical element may derive from local Roman or post-Roman tradition, a continuous Byzantine impact (as through the appropriation of mosaics), or the very direct heritage of the first Umayyad art of Syria. Second, the ornament of Córdoba and of Madinat al-Zahra is much subtler than at Qayrawan and even than in much of Syria (except at Mshatta). It refines motifs upon the same basic themes. On certain capitals, for instance [136], and in a superb marble panel to the side of the *mihrab* of al-Hakam II, it introduces a fascinating movement of stems and leaves around a rigid axis, in which the basic symmetry is contradicted by the asymmetry of the details, and constant changes in the plane relationships of separate units contrast with the primary effect of an opposition between the plane of the design and the invisible background. Finally, this ornament is conservative; it does not reflect the revolutionary designs of the Samarra stuccoes but relies on interface and the same few floral shapes, all probably derived from Late

Antiquity. Its quality lies in the originality of its modulations rather than in the discovery of new themes.

#### THE ART OF THE OBJECT

Up to now and with the exception of al-Andalus,<sup>12</sup> the arts created during this formative period in the western lands of the Islamic world, the Maghrib,<sup>13</sup> if they are mentioned at all have usually been dismissed as part of either the Abbasid or the Fatimid traditions. However, the geographical and chronological subdivision followed in this particular study of the history of Islamic art, as opposed to the conventional approach based on a dynastic one, has allowed for a more comprehensive and accurate presentation of what might be called classical western Islamic art of the early period, i.e. the art of the Maghrib between 650 and 2,000. Only by approaching the subject in such a way can the objects produced in this area of the Muslim world be seen for what they truly are – new signatures for the Islamic west and thus pieces of the mosaic that is early Maghribi art. When they are not evaluated in such a context, the early Islamic products of Tunisia, Morocco and Sicily, as well as certain of those from Spain, either tend to be completely omitted in works surveying the history of Islamic art or are greatly overshadowed by better-known, more avant-garde or, at times, more beautiful works of art.

Indeed, a discussion of the full range of Maghribi objects from this period is needed, not only to flesh out the history of Islamic art in its first three hundred and fifty years but to help explain the later chapters of this history as well.

The cycle of adoption, adaptation and transformation we have been following in the decorative art of the central Islamic lands during this early period was echoed in various contemporary artistic centres in the western reaches of the Muslim world. The art that evolved in the Maghrib during this formative epoch owed a great debt to three different sources. The first of these was the Greco-Roman, a heritage common to all the Islamic countries on the shores of the Mediterranean. Having been the prevailing tradition in the area at the time of the Arab conquests, in the early Islamic period many of its features were adopted and gradually adapted for the new patrons.

The second source was the artistic styles and traditions that developed under the aegis of the caliphates ruling from Damascus and Baghdad. More specifically, the rulers who governed the Maghrib during the early Islamic period were constantly attempting to emulate and even surpass the life styles of the Umayyads and Abbasids and because of the prestige of these two houses the artistic production of their capital cities and/or artistic centres created vogues and subsequently spawned imitations or variations in the principal urban centres of the Islamic west. The same effort was achieved when techniques and styles, newly developed in the heartland, were carried to other areas by migrating craftsmen who were seeking work or were summoned by more prosperous patrons. Thus, the major centres within the central Islamic lands during this period should be viewed as at the hubs of a wheel. The spokes of this wheel radiated to the furthest reaches of the Muslim world bearing kernels of the newly evolving art from known today as

Islamic. Once having been adopted in these "further" lands, the cycle was repeated with the local inhabitants adapting the styles from the heartland to suit their own needs by adding elements familiar to them and thus eventually creating a western land or eastern version of classical early Islamic art.

The last major indebtedness was to the contemporary "Mediterranean society" itself. It has been stated that "the Mediterranean has always been a unifying force for the countries that surround it; it is a commonplace that the spread of Greco-Roman culture depended largely upon it. And yet, in studies of Islamic art, this fact tends all too easily to be forgotten."<sup>14</sup> In fact, the material culture found in each of the many Islamic countries bordering this sea can be understood only when viewed from this perspective, and any study of the art of this area that is not predicated on this unity will fail to verify the multitude of threads in the rich cultural tapestry of the particular early or medieval Islamic state being discussed and thus to comprehend its civilization fully.

The important role played by imperial Umayyad artistic styles and traditions in the formation of Islamic art in the Iberian peninsula that occupied by Spain and Portugal cannot be sufficiently stressed. The marble doorpanels from Medina al-Zahra – a new Umayyad city founded in the third or fourth decade of the tenth century some five kilometres

12. See the door panel from Hall of Abul-rahman in Medina al-Zahra (Dauk, *loc. cit.*, 237) and 239), and see also Museo Arqueológico, *loc. cit.*, 239 and 240.





138. Mielie and baw pille (1750-90), Abu Musa (topologist) Provincial de Gades, Cádiz

east of Cordoba — is an excellent example of the strong dependence of the art of al-Andalus on the earlier products of Greater Syria [137]. The so-called tree of life decoration — which had its origin in the late classical cardelabra tree — is highly reminiscent of the derivations of the same motif in a number of stone window grilles from Quse al-Hayr, Wasf and/or several wooden lattices for the Aqs, Mosque [87, 88]. The imperial and Andalusian Umayyad examples also each exhibit a border of small, interconnected and repeated vegetal designs. The tree of life motif proved to be a particularly popular one in al-Andalus, especially for architectural decoration, and its variations are legion. Not only is it found in the secular as well as religious architecture [134] of Umayyad Spain but it was popular also in the later *taifa* period.<sup>17</sup>

The vogue in al-Andalus for stone or stucco window grilles decorated with geometric repeat patterns [138] also stemmed from their popularity in the imperial Umayyad realms [89].<sup>18</sup> Their appeal reflected not only their attractiveness but their functional qualities as well, in the hot Mediterranean climate. They maintained privacy while permitting visibility from within, diffused sunlight, and provided ventilation while inhibiting the movement of insects through the variously sized openings.

In addition to the exquisitely carved stone objects that exhibit vegetal and geometric designs, others with figural decoration occur as well in the western Islamic lands during



139. Marble relief, 1120-1130, 2267, Musee National de Hadra, Libya

this early period — both in the Iberian peninsula and in Africa. Among these is the carved and inlaid marble relief [139] from Mably (in the present-day Tunisia) that must have once graced a secular building in this African capital. It depicts an inebriating revel being entertained by a musician playing a flute-like instrument. Contemporary architectural fragments similarly inlaid with black stone (see below) are also in al-Andalus.<sup>19</sup>

An early type of pottery produced in Umayyad Spain — made of clay covered with a slip and painted with calligraphic and geometric designs — is represented by the cover [140]. The group to which this pottery vessel belongs imitates closely those late imperial Umayyad and early Abbasid objects discussed above that can be dated to the eighth century.<sup>20</sup>



140. Painted earthenware cover, 8th-9th century, Musée National de Tunis, Tunisia. (See also p. 139)



141. High-pott-fired ceramic tile, 10th century, Museo Nacional de Bellas Artes, Tunis.

142. Enslaved-painted ceramic tile, 15th century, Museo Arqueológico, Granada, Granada.



The most prevalent glazed ceramic objects in the western Islamic lands during this period were those that imitated the opaque white-glazed group manufactured in Basra, Iraq, under the Abbasids, specifically that variety ornamented with designs painted on釉 in cobalt blue.<sup>12</sup> Unlike the Iraq prototypes, however, the palette of the wares produced in the provinces was typically green and amberine, and in Ifriqiya figural representations predominated over the vegetal, geometric, or calligraphic designs so prevalent in the heartland.<sup>13</sup> The Andalusian version, on the other hand, exhibits a popularity for both figural and non-figural vegetation and includes among its profiles the one most commonly found on the Abbasid originals, namely that of the Chinese white wares and porcelain—a shape not encountered in Ifriqiya at all.<sup>14</sup> Thus, since they had been adopted, the local artisans and, presumably, the patrons themselves adapted the styles from the heartland to suit their own needs and tastes by adding elements familiar to them and thus cre-



143. Detail of *zibaj* wall tile, Great Mosque, Qorun, Diyar Bekr, 10th century.

ated a western version of one of the two most luxurious Abbasid glazed ceramic types ever produced. In both Ifriqiya and If-Andalus, three-dimensional objects as well as wall tiles were produced in this technique.<sup>15</sup>

Because of the very close stylistic and iconographic as well as technical resemblance between the engobe polychrome painted ware from these two western Islamic lands, it can be asserted that they were contemporary. The approximate date of the Andalusian production is provided by the moulding discovered in this work shop that imitates the dome in front of the *mihrab* in the Great Mosque of Córdoba that was added to the building by al-Hakam II in 962-63.<sup>16</sup> Therefore, these two pottery types should be placed in the second half of the tenth century. Since it is not yet known precisely when the production of crude pigmented pottery on opaque white-glazed wares began in Basra, Iraq, and for how long it continued to be manufactured in that centre, there is no way of determining the time



144. Panels of wood-carvings, Mosque of the Trilobes, for Umayyad *mihrab*. Right panel: 33 × 207 cm. Left panel: 37 × 267 cm. Museo del Bahá, U.S.

big in the spread of this technique from the lower reaches of the Euphrates to the southern and western shores of the Mediterranean. Such diffusion can take years, thus ensuring the longevity of certain styles as well as the presence of international conventions.

A major work of this period in the western lands of the Islamic world is the wood *mihrab* in the Great Mosque of Qayrawan [145], erected between 856 and 863; it is the oldest surviving pulpit in the Islamic world.<sup>15</sup> It has the simplest possible shape, only two triangular side walls framing the stairs and a platform on top, but the function of the side walls is entirely overshadowed by the intricacy of the three rear vertical rows of rectangular panels on each, exhibiting a rich variety of designs directly based on Umayyad work.<sup>16</sup> The more numerous geometric patterns are alternately related to such schemes as those in the window grilles of the Great Mosque of Damascus (86), whereas the more significant floral compositions go back to the carvings at Alshama and other sites, except for some new Abbasid stylistic tendencies now being more pronounced. All concern for natural growth and botanical veracity has disappeared, to be replaced by an emphasis on abstract floral masses. Trees, leaves, and trunks of diverse species are shown on the same

plant; branches exist in odd, even geometric shapes or have been left out altogether; and familiar forms turn unexpectedly into others. Although purely decorative elements are comparatively rare, their richly sculptured surfaces stand out effectively against the deep shadows of the background, and the same elements appear in different compositions. Such versatility bears witness to rich imagination and inner dynamic force, but the piling up of forms, the unexpected combinations, and the ever-changing juxtapositions, as well as the lack of any close relation between the geometric and floral panels, betray an endeavour that was still unrefined. Although outwardly the artisans had their designs in admirable control, the balance, even spacing, and formal unity in each thematic group show that they were still groping for both the syntax and the vocabulary of the newly developing decorative language. The only definite conclusion that can be drawn is that artistic expression tended to be achieved through non-naturalistic and abstract motifs.

In the past, scholars have assumed that these panels were carved in Baghdad; but the early eleventh century was previously referred to<sup>17</sup> states clearly that the oak beams had been imported from that city for the purpose of fabricating lutes but that the returned Aghlabid motif used them, instead, to make the *mihrab* destined for Qayrawan's Great Mosque. Objects such as the door or *mihrab* panel [96] – unearthed in Iraq, perhaps even in Baghdad itself<sup>18</sup> – with similarly decorated screens bearing designs built on the vocabulary of Umayyad ornament, must have served as the prototype for the Aghlabid masterpiece. Although the *mihrab* was made at a time when Sarraha was the Abbasid capital, the style of its carvings reflects more of the tendencies towards abstraction of the Sarraha steles B and C, and the floral panels lack entirely the hackneyed quality of Stele A. Therefore we must assume a cultural time lag, which is easily understandable or, so distant a region as Tunisia belonging to the Mediterranean world of artistic forms rather than to that of western Asia as Sarraha did. This remoteness and distinct cultural tradition explain why, at a time when some artisans of the capital were half-heartedly following old traditions and others had already experimented with new ideas, their fellow-craftsmen in a Mediterranean centre were employing the ancient vocabulary with renewed vigour.<sup>19</sup>

More than a century after this pulpit was carved in Iraq, another was produced in Fez [144]. It was ordered in 980 for the Mosque of the Andalusians in that city by the Faramuli chief Baluggun ibn Ziri. As was the case with the earlier *mihrab*, this one also drew its inspiration from the artistic styles and traditions that had developed under the reign of the Umayyad caliphate ruling from Damascus. The two carved panels seen here, still retaining traces of their original paint, each bear as the principal decoration a highly stylized palm-tree set within an arch and circumscribed by an angular, lobated inscription.<sup>20</sup> Because the vegetal motif itself [adapted from the late classical candelabra tree] was part of the Late Antique heritage of early Islamic art, a precise answer to the riddle this design took to Morocco and the time of its arrival and incorporation into the iconographic repertoire there remains elusive. It could have passed into the repertoire of the artisans of Fez directly from



Greater Syria (as *al-ashraf* from Greater Syria via al-Andalus or from Baghdad via Heliopolis).

Carved ivory objects from al-Andalus that survive in substantial quantities must be regarded as among the finest products of the period, fully commensurate with the variety and imaginative opulence revealed by the architectural monuments at Umayyad Spain.<sup>17</sup> Fortunately, many are inscribed with the names of the royal personages or court dignitaries for whom they were made, and dates are usually given, ranging from about 650 to the middle of the eleventh century. Most are either pyxides with a hemispherical lid or rectangular containers with a flat or hinged cover.

The earliest pieces carry only rather loosely spaced, wavy vegetal designs. Their special quality lies in the ingenious manner in which leaves and branches grow and curl around one another so that the designs are full of inner movement, reflecting a refined sculptural sense.<sup>18</sup> The scope, quality, as well as the generally restricted vocabulary of motifs, characterize slightly later pieces, which, however, exhibit more ambitious decorative programmes. In the pyxis made in 974 for al-Hakam II's celebrated concubine Sakh, the mother of the future caliph Hisham II,<sup>19</sup> the vegetal forms, inhabited by peacocks, doves, and antelopes, are somewhat richer than before and the opulent ornamental design is endowed with lively movement. Equally important is the artist's sense of structure, which resulted in a clear organization of the surface. The branches form geometric compartments which serve both as skeletons for the composition and as frames. Geometric and vegetal motifs are thus harmonized not by mere juxtaposition but by integration, a solution that the earlier wood carvers of Qayrawan had not yet achieved. This type of arrangement also characterizes the sculptured marble panels flanking the *mihrab* of the Great Mosque in Córdoba [134], but in a delicate way: the result is more subtle and effective.

The same organizing tendency found expression in an even richer pyxis made in 968 for al-Mughira, the younger son of Abd al-Rahman III.<sup>20</sup> Here human and animal figures are enclosed in large, six-lobed medallions formed from continuous interlace, while other figures and plant forms fill the spandrels [145]. This piece provides the first consensus organization of a complex decorative scheme into major and minor scenes within a unified whole. It is also the first appearance on a Spanish ivory of a cycle of royal themes. In one of the medallions the prince himself appears with a peacock or butterfly in his right hand and a long stemmed flower in his left; he is seated in the company of a lion-cub and his lucarne while two camels stand outside the medallion frame. Other motifs representing royal might, like the lions below the throne platform and the symmetrical arrangement of lion-maned bulls in a second medallion, can be traced to Mesopotamian or Persian origins. Still other designs are simply decorative.<sup>21</sup> As many of the motifs on this pyxis occur or pair (including zodiac signs, Islamic or Byzantine motifs showing an affinity with Sasanian organization) they have served as models, but the originally flat patterns have now been successfully transformed into delicate, undulating reliefs. Furthermore, the sculptural quality was enhanced by the now greater density of the designs. Both the function of such ivories and the degree to which they were appreciated can be

deduced from the inscription on a pyxis with purely vegetal designs.<sup>22</sup> Carved in angular sections around the base of the domed lid are the following verses in a classical Arabic meter:

The sight I cherish is of the fairest, the first a breast of a delicate maiden

Beauty has incensed me with splendid raiment that makes a display of jewels

I am a receptacle for musk, camphor, and ambergris.<sup>23</sup>

On al-Mughira's pyxis the main themes are differentiated only by the lobed frames and the larger size of the figures in two of the four medallions. The design is clearer in a large rectangular casket made in 1004/05 for 'Abd al-Malik, the son of Hisham II's all-powerful vizier, al-Mansur.<sup>24</sup> Here, on the more important long sides, similar polylobed frames enclose boldly rendered royal scenes, which stand out clearly against the density of the small-patterned spandrel areas. This piece bears the signatures of a number of carvers who arranged it, thus attesting to a collaborative effort. In spite of this organization – or perhaps because of it – the decoration bears an integral relation to the structure and shape of the casket. Similarly, on another pyxis made sometime between 1004 and 1008 for 'Abd al-Malik,<sup>25</sup> the arches, in even sharper contrast to thematic principles, form loops at their apexes as frames around bird's heads, giving the general impression of a sculptured shield that envelops the piece. The combination of a richly patterned surface and simple form became standard for the Muslim architect and craftsman, to the degree that the shape often counted for little in

FIG. 109. IVOIY PYXIS, DATED 968, FROM MADRID, SPAIN (see text).





146. Ivory casket, *Sevilla al-Manar*. Datable 300/912 and 277/878. 17 x 24 x 12 cm. Museo Arqueológico Nacional, Madrid.

comparison with the decoration, and the ornament usurped some of the aesthetic functions of the underlying form.

As we have observed concerning objects in other media that were produced during this period in Fiqiya and al-Andalus, the prototypes for the decoration preferred in the prolific ivory carving industry in Córdoba/Madīnat al-Zahra were, likewise, not those currently in vogue in Baghdad or Samarra. The phenomenon of a time lag in the spread of a fashion from one area to another is a common one.

The only extant ivory object known to have been made in Fiqiya during this period is the casket (146). The top of its flat lid is decorated by an angular inscription affirming us that it was made for the early Fatimid ruler al-Mu'izz (c. 952–75) in his capital al-Mansuriyya by an artist with the *nisba* al-Khurasani.<sup>42</sup> A feature of this inscription – the frequent use of stylized leaf forms attached to the letters –

42. Gilded silver casket with nickel alloy frame. Datable 10/300, 27 x 27 x 22 cm. From al-Fundaq de Cerro, Girona.



was, although employed here in a highly restrained manner, destined to become very popular in the early medieval period under the rubric 'floriated'. Whether this, earlier, lobed angular script gradually developed into that known as floriated or the latter was suddenly created in Fatimid Egypt and can be seen as having no antecedents, the calligraphic decoration on this casket is representative of the restrained beginnings of an ornamental transformation of inscriptions, which from this time on were to play a greater and more vital role in Islamic decorative schemes.<sup>43</sup> The casket is constructed of wood and covered with plaques of ivory. The method of decorating the plaques – that of staining the ivory with various colours after the design had been lightly outlined – is not found at all in the famous Umayyad-Andalusian industry just discussed but is closely related to that employed on the group of mirrors thought to have been produced in Sicily during the eleventh and twelfth centuries.<sup>44</sup> The flat, as opposed to a hipped, lid is more commonly found on the latter group and is also seen on a mid-eleventh-century silver casket from Fatimid Egypt (149). Thus, unlike the narrative tendency so often met with up to now, this Fiqiya object – unique for the period in its decorative technique and exhibiting the tentative beginnings in the western Islamic lands of an ornamental transformation of inscriptions – appears to look more forward than backward.

Although there are numerous references to Umayyad, Abbasid, and Fatimid texts to spectacular three-dimensional objects executed in precious metals being used by various rulers and members of their courts or being given as gifts of state, few such pieces have survived to corroborate these sources. A casket (147), though of an unusual kind, helps to substantiate these descriptions, so large though to be highly exaggerated.<sup>45</sup> Datable to the year 970 by means of the inscription surrounding the lower edge of the lid, this receptacle is the sole extant example of a type of silversmiths' work current in al-Andalus in the tenth century, one that from a technical as well as from an iconographical point of view appears to be both *zandaliq* and *ayun girdi*. The rectangular shape with its hipped lid and the vegetal decoration (see I should, by now, be very familiar to the reader. However, the basic construction of wood on which have been attached the repoussé, gilded and overlaid silver plaques is closer to that on the contemporary painted ivory casket from al-Mansuriyya, as is the restrained lobation of the angular inscription. The method seen here of adorning precious metal objects with independently formed decorative motifs, inlaid with inlaid (and in other cases with chiselled enamel) is an early example of what was to remain a popular ornamental device in al-Andalus at least until 1402.<sup>46</sup>

The technique of repoussé employed to decorate the silver plaques covering this unique casket was used to adorn contemporary jewellery items in al-Andalus as well. In fact, it was to remain a favoured decorative technique for gold and silver ornaments from Andalusia for more than five hundred years. The gold diadem (128) is part of a hoard that included coins dating between 941 and 947, thus allowing us to date this heirloom as well as the other jewellery items found with it before the latter date, to date which serves as a *terminus ante quem* for the hoard as a whole.<sup>47</sup> In addition to the repoussé decoration, the diadem is also adorned with glass



148. Gold and glass drinker (Dabbi) from 10th century. Museo Pío del Prado, Madrid.

carobious, filigree and small sheet-contracted hemispheres. It would have been held in place by a cloth band drawn through the two end rings and tightened.

The *muq* system first discussed here in connection with its earliest extant durable product – the textile (99) – spread from the central Islamic lands where it had been a distinctive element of Umayyad, and later Abbasid, court life first to Ifrīqiya and then to al-Andalus. The fragmentary textile of Andalusian (probably Cordoban) manufacture executed in silk, linen, and gold thread (149) exhibits a favour especially copied for contemporary Fatimid *muq*es woven in Egypt (155). A wide, decorative band (in this case bearing a series of pearl-fringed acrochions, each containing a quadruped, a bird, or a human figure) is bordered above and below by a single-bild band of calligraphy in foliated, angular script that informs us that this textile was made for Husayn b. ʿAlī (1013). Elements of the design itself, specifically the bird-like acrochions, are reminiscent of those on the Abbasid silk (112) and on the ceramic architectural decoration from Samarra (105). Thus, not only did the artistic styles and traditions that developed under the aegis of the caliphates ruling from Damascus and Baghdad strongly influence the textile industry in Spain but the close similarity with contemporary Egyptian textile production is illustrative of the important influence the vogue for the various member-countries of the ‘Mediterranean society’ had on others in the group.

In the previous chapter we have seen that copper alloy pouring vessels in the shape of birds of prey were characteristic of the Abbasid period and grew out of a long tradition which became well established in the Muslim world during that and the preceding Umayyad period. This vogue for small and large copper-alloy bird and animal sculpture, with its roots in earlier Sasanian zoomorphic vessels and pouring vessels, subsequently spread to the Maghrib via the by now well-known route that so many of the decorative motifs and traditions discussed here have taken. This fashion persisted in the western lands of the Islamic world at least until the end of the eleventh century. The copper-alloy stag from al-Andalus (150), found among the ruins of Madinat al-Zahira, and its companion piece (the bird now in a private collection) originally formed part of a fountain – the water spouting forth from the open mouth of the animal after having



149. Detail of 10th-century silk, linen, and gold textile from Cordoba. Between 990 and 1010, in Real Academia de la Historia, Madrid.

been funnelled through the pipe protruding from the sculpture's base.<sup>26</sup> A closely related quadruped from Ifrīqiya was most probably the prototype for these two feline-headed, as well as for two other similar animals since it shares with all of them not only its stance, but also the treatment of the eyes and the manner in which the horns are attached.<sup>27</sup>

We have descriptions of two tenth-century Andalusian fountains, one in Cordoba itself and the second in Madinat al-Zahira, with water emanating from the mouth of lions. According to these accounts, the former feline is golden

150. Copper alloy stag, 10th century. Museo Duques de Alba, Universidad de Córdoba, Córdoba.





121 Copper ewer, H. 22 cm. The Dowry Collection, Copenhagen

with eyes set with jewels and the latter is of black amber and is adorned with a pearl necklace.<sup>57</sup> The copper-alloy four-handled ewers we are discussing here must have been used as a pair or together with other similar animals as part of a basin or pool or, singly, for two separate, paired, fountains. Small basins and ornamental pools played an important role in the architecture of both the eastern and western Umayyad caliphates and the Umayyad imamate as well as in that of Aghlabid Ifrīqiya. This usage continued in Ifrīqiya under the Fatimid and Zirid dynasties and in the Hammudid capitals of Qal'at Bani Hammad and Bougie.<sup>58</sup> The similarity of such features and their enduring popularity in the western Islamic lands attests not only to the influences moving between the northern and southern shores of the Mediterranean during the period,<sup>59</sup> but to the importance of water in the Islamic culture in general owing to the arid nature of so much of the area under Muslim control.

A typical feature of the extant copper-alloy utilitarian objects from al-Andalus is their dependence on imperial Umayyad and Abbasid prototypes.<sup>60</sup> The ewer (121) is no exception. Its shape (including the heavy torus moulding at the base of the neck) and the handle, with its gazelle-shaped thumb-stick, terminating at the bottom in a highly stylized head of a gazelle, both have numerous parallels in the early ewers of the central Islamic lands which, in turn, were strongly influenced by a later or post-Roman vessel current in the eastern Roman empire during the fourth and fifth

centuries that had ultimately derived from the imperial Roman version popular in Italy.<sup>61</sup> The spout terminating in a duck's head is reminiscent of that on the so-called Marwan ewer (101) and on the group of ewers to which the Marwan ewer belongs.<sup>62</sup> However, the style in which the incised filing, circumscribed in a circle on the body, is executed, the repeated inscription of *al-mulk li-llah* ('sovereignty is God's') in an angular script which completely fills the band below the torus moulding, and the style of the duck's head are especially Andalusian.<sup>63</sup>

#### THE ART OF THE BOOK

One of the most sumptuous extant manuscripts of the Qur'an copied in the western Islamic lands during this period is the so-called 'Blue Qur'an' [152].<sup>64</sup> Unlike the Qur'an manuscript illustrated earlier [116, 117], it is neither the illumination nor the calligraphy nor the size of its folios that puts this codex in a special category but the materials on which and with which it was copied. It is written in gold or blue-dyed parchment with silver or mineral devices to indicate groups of verses.<sup>65</sup> This highly unusual combination may have been inspired by imperial Byzantine documents and manuscripts of purple-dyed parchment which were calligraphed in gold and silver. We know that such material was presented by Byzantine emissaries in Umayyad al-Andalus, and it is a safe assumption that contemporary emissaries to Ifrīqiya could have proffered similar documents. However, purely Islamic inspiration as the codex's horizontal format – one which, we have seen, took precedence for manuscripts of the Qur'an in the central Islamic lands during the early Abbasid period.

This codex was probably copied in Qayrawan, which in the ninth century became one of the principal cultural centres of Islam, with the Great Mosque at its heart. Numerous copies of the Qur'an were executed here, many of which were exported and carried to all regions of the Islamic world. An inventory of the library of this mosque compiled in 1265 mentions a Qur'an in seven sections of similar large format, written in gold on blue-dyed parchment and with ornamental devices in silver, thus suggesting that, at the end of the thirteenth century, this very manuscript was still in the city where it had most probably originated.<sup>66</sup> As to the date of this manuscript, the *tabala wa-wa* with the linear stylized cuneae terminating in a delicately executed but equally stylized palm-tree tree bears, especially in the depiction of its *awwal* strong parallels with the palmette tree [143] and other vegetal designs in the Qayrawan *muḥarrar* as well as that painted on the niche-head of the *andakūf*.<sup>67</sup> Thus, a date as early as the latter half of the ninth century would be possible for this codex.<sup>68</sup>

The folio [153] is another from the Qur'an manuscript belonging to the library of the Great Mosque in Qayrawan. Although it is a certainty that not all of these were written in that important cultural centre, it is not unlikely that this particular copy of the Qur'an, the oldest dated index (295/907–68) among those found in the Great Mosque, was copied in Aghlabid Qayrawan. Calligraphed by a certain al-Fadl, the freedman of Abū Ayyūb Muhammad, almost forty years after that commissioned by Amrūn [118], the angular

152. Folio from a Qur'ān manuscript in Golden Kufic and red parchment. From the 21st century. Musée de la Ville de Paris, Qur'ān.

153. Folio from a Qur'ān manuscript in black, red and gold parchment. From the 21st century. 2015. In the Library of the Great Mosque, Qayrawān.

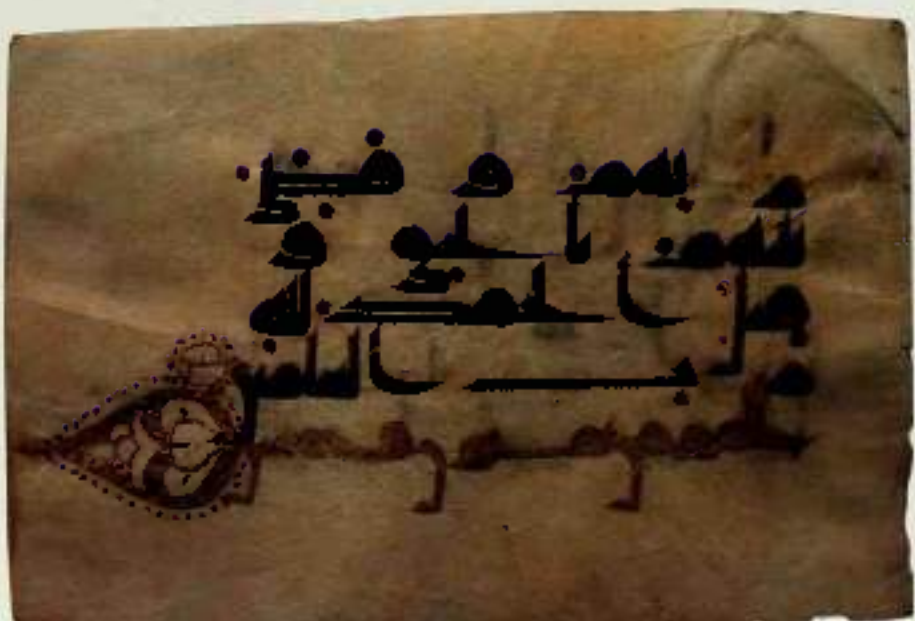

script is remarkably similar to that employed in the earlier manuscript, as is the illumination<sup>77</sup> and the lavish use of parchment. Such conservatism is attributable not only to a time lag, such as we have seen previously, between the same region in the heartland and in the provinces, but also to the role of traditionalists in the copying and illuminating of Qur'anic indices resulting in this period in what could be considered an ornamental style.

The latest copy of the Qur'ān to be discussed in this chapter is that finished in Ma'arat Saydīyya (Palermo) in 372/982–83 [154]. It is also the first in this work exhibiting

a type of script belonging to a group that has been termed the 'New Style'. This category of script grew out of a long tradition. It was first employed for secular documents and gradually, at the end of the tenth or very beginning of the tenth century, came to be used for Qur'anic indices. While in other areas of the Islamic world the 'New Style' appears to have continued in use for such manuscripts until the thirteenth century, as regards the Maghrib its vague<sup>78</sup> has continued until today. For some time copyists of the Qur'ān used both the 'Early Abbasid' or angular script as well as the 'New Style' script (for examples of the former in this



151. Folios from a Qur'an manuscript. Ink, rubrics, and gold on parchment. Magasin National, Grand 172/682-83. Folio size: 17.6 x 24 cm. The Nassir D. Khalil Collection of Islamic Art, London.

152. Leather book-binding for a Qur'an manuscript. Possible before 575/1180. 19.1 x 17.1 cm. Library of the Great Mosque, Qayrawan.

chapter see [152, 153]. However, the later evolution of script finally emerged victorious, owing, presumably, to the relative ease with which it could be read, and written, as opposed to the various angular scripts. This is the earliest Qur'an manuscript known to have been copied in Muslim Sicily. While it is a *avant-garde* in its adoption and adaptation of the 'New Style' script, it is *mainstream* in its continued use of parchment and in its employment of a horizontal format which is much better suited to the angular scripts with their exaggerated, horizontally drawn out, letters.<sup>21</sup>

The inventory of 1293 for the library of the Great Mosque of Qayrawan referred to above also includes a description of the binding for the Qur'an on blue-dyed vellum. It tells us that it was covered in roiled leather over boards, lined with [ ] silk.<sup>22</sup> Unfortunately, none of the bindings for any of the seven sections of this spectacular codex appears to be extant. However, many bindings for Qur'an manuscripts housed over the centuries in the same library have survived. Two of them can be securely placed in the period being discussed here as they were given as a *niqah* to the mosque. The earliest of these, its manuscript no longer extant, dates to the Aghlabid period (800-1200), having been given as an endowment by a princess of this ruling family.<sup>23</sup> More or less contemporary with the binding [120], it shares its format (which seems to have been a very popular one during this period) of a rectangular field filled with a large-scale geometric interlace design circumscribed by a series of borders or guard bands with smaller repeat patterns. The binding created around 938 (or about a century after the Aghlabid example), for the ninth volume of a ten-volume Qur'an, is rather exceptional in its decoration [153].<sup>24</sup> Both of these horizontally oriented bindings were most probably made in Qayrawan.<sup>25</sup>

As to the arts of the book in al-Andalus during this period, although texts mention the libraries of 'Abd al-

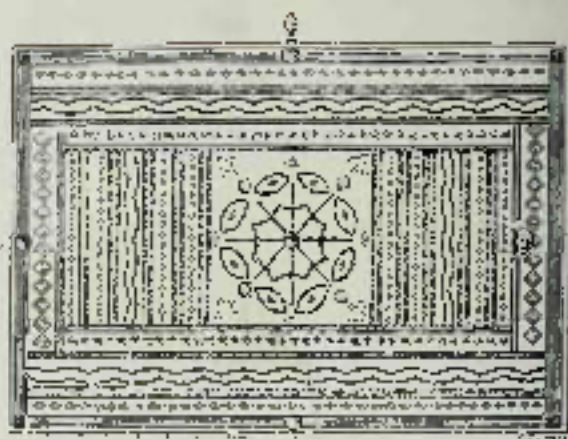

Rabman II (c. 822-57), Muhammad I (c. 852-86), and especially the huge library of al-Hakam II (c. 961-76), only one manuscript from the latter library appears to have survived.<sup>26</sup> In addition to the interest of these rulers in amassing such collections, the medieval author Maqam tells us that al-Hakam fostered the making of books as well, having ateliers built in Madinat al-Zahra for copyists, binders and illuminators. Unfortunately, with the one possible exception noted above, nothing remains of this productivity.<sup>27</sup>

#### CONCLUSION

Early Islamic art in North Africa and Spain can be understood in several different ways. When viewed geographically and chronologically, al-Andalus – and, more specifically, Cordoba and its surroundings in the tenth century – dominated this period. Nearly all media, except for the art of the book, are represented and in many instances, as with ceramics, there is a critical mass of works which should allow for reflections and conclusions on classical art historical topics such as sources, styles, subject matter, and expression. Relatively little has been done in this regard,<sup>28</sup> but two broad conclusions can be proposed:

One is the high quality of the concepts and designs and the superior craftsmanship involved in making mosaics or panels, or objects such as ivories and textiles. A high level of workmanship is to be expected with the wealthy patronage of the caliph al-Emir, which sponsored most of the works and which had access to the best available artisans from the whole Mediterranean area (Byzantium and Italy in particular, as well as from the Islamic East). However, external sources are probably not sufficient to explain original features like the innovations in the superstructure of the Mosque of Cordoba, the ribs in Toledo's small mosque, the animals represented on objects or sculpted in metal, or the compositions of the ivories. It is particularly curious to witness the appearance, so suddenly and at such a high level of quality, of an art of sculpted objects, especially ivories. To be sure, Byzantium never abandoned ivory carving and the Carolingians, in the ninth century, revived it in the Christian West. How, in a very different context, the artists of al-Andalus managed to explore the detail of each subject and to set personages or animals in ways unseen since Late Antiquity. Whether, as has been argued by some,<sup>51</sup> this was a true renaissance, a conscious act carried through the memory of Umayyad practices in Syria or a specifically Iberian one, or whether it should be considered in terms of innovation rather than revival, are questions for further debate. It is, however, important to contrast the vocabulary of the mosque of Cordoba, the impact of which will continue to be felt for centuries, with that of the tenth-century ivories which remain a unique and iconographically, if not typologically, unexplained phenomenon, even though suggestive directions have been provided recently.<sup>52</sup> Thus, the second broad conclusion about Umayyad art in Spain is that, while all aspects of that art were strongly developed, those which were available to a broad segment of the population, like architectural decoration, practices of construction, and textile design, made a continuing impact. By contrast, those which were restricted to the court of the caliphs, even to individuals within the court, may have carried richer messages but left fewer traces.

While tenth-century al-Andalus can be defined through a striking cluster of major works of art, other areas of the Muslim West before 1000 are difficult to illustrate by more than a few items. It is clear that there were artistic activities in Spanish cities other than Cordoba and Toledo, in Fez in northern Morocco and in Sicily, but the examples involved are few and do not lend themselves to easy generalization. A more serious case can be made for Ifriqiya, where there was a significant ninth-century architecture (discussed in the previous chapter) and where, in other arts, a specifically Aghlabid style seems to have become operative. In the following century, this style had an impact on a small number of architectural monuments and objects associated with the dynasty of the Fatimids, whose rule began in 909. We shall deal in Chapter 6 with their few architectural monuments in Ifriqiya as well as with the bulk of their other arts, because their major monuments are in Central Islamic lands and most of them are later than 1000. But it is proper to note here that one aspect of the Fatimid phenomenon, in the

fortieths of a more elusive Aghlabid one, was a forced North Africa. This transformation is still difficult to detect in visual terms. The so-called 'blue Qur'ans are a wonderful example of works of art which partake of a pan-Islamic concern for beautiful writing, of ideological purposes associated with a specific time, and of some relationship, though elusive, with ways to honour a text and a patron that have Late Antique roots. Whether there was a North African or indeed Ifriqiyan (not to say, much more locally, Tunisian) visual identity by the year 1000 or whether such monuments as remain are more logically related to the art of al-Andalus or to the domestic art of the Fatimids, are questions for further discussion. By including the appropriate documents in different chapters we have avoided dealing with these broader issues in the expectation that they will some day be resolved.

Instead of musing on internal regional idiosyncrasies, another way of looking at the art of the western Islamic lands could be to define and explain their formal identity and to identify their own peculiar character. Three clearly visible strands stand out in the creation of these forms. One is the vast vocabulary of Antique and Late Antique construction and decoration which was available in Spain and in most of North Africa. Another strand is the memory of at times forgotten but the Umayyad world of Syria, even though the actual forms of Syria are less clearly visible than the idea of these forms, as is so apparent in Syrian names given to Andalusian sites and buildings. What are missing there, in spite of written sources to the contrary, are the ways of ninth- and tenth-century Baghdad. Or, perhaps, scholarship does not quite know yet how to distinguish Baghdad features in the concentrated body of tenth-century monuments from Cordoba. Finally, there is the impact of the various regions of the Mediterranean society of the early Middle Ages, whose components are only beginning to emerge.

Possibly in line with current thinking on these matters, we should simply argue that the iconographic idiosyncrasies and the formal variety of Umayyad art in Spain were created by locally available materials and experiences, a locally acquired wealth, and an equilibrium between a very private art of objects and a public display of architecture, even of mosques with their newly acquired fancy entrances. It was the creation of a very unique society that was run by Muslim Arabs, arabized Berbers, and Hispano converts, but which also included a vital Christian component with strong and continuing connections with the Christian north of Spain.<sup>53</sup>

During the same ninth and tenth centuries, the art of Ifriqiya, including Sicily, was clearly formulating its own ways within the broad umbrella of Abbasid art. In Morocco, the first steps of a new architecture began to appear. These are all places where the historian can observe the rarely available phenomenon of artistic tradition in the making. An interesting and unusual example of local variations on common themes occurs at the buildings and street decoration of Sedrata, a small, heterodox, settlement in southern Algeria from the ninth and tenth centuries, whose exploration had barely begun half a century ago.<sup>54</sup>









*Eastern Islamic Lands*

The history and culture of Iran and central Asia during the first centuries of Islamic rule are difficult to sketch succinctly and clearly. Normally, this vast area consisted of several provinces ruled by governors appointed in Baghdad. From the ninth century, however, dynasties of governors, such as the Arab Tahirids (820-73), the native Iranian Samanids (869-1037) descended from pre-Islamic nobility, and the more populist Saffarids (867-1037), exercised effective control over large areas without neatly established frontiers. For most of this period only a few important Muslim cities were in western Iran, like the future Isfahan or Qum, the latter having acquired quite early a holy association with Shi'ism. The main Muslim centres were in the huge province of Khurasan, with its four great cities of Nisapur, Merv, Herat, and Balkh, and in the frontier area of Transoxiana, with Haddra and Samarkand, the heartland of pre-Islamic Sogdian culture. Several minor local dynasties flourished in the mountains of northern Iran, and out of one of them emerged the Buyid dynasty (932-1062), which occupied Baghdad itself in 945 and relegated the caliphs to be mere figureheads.<sup>1</sup> A crucial role at the crossroads between all these areas was played by Rayy, near modern Tehran, which was for several centuries the main administrative and political centre of Iran. Excavations were carried out on the site which have never been published.<sup>2</sup>

Culture here was dominated by two partly contradictory trends, whose presence remained for centuries characteristic of Iran. One is a post-Islamic Arab culture, closely tied to that of Baghdad, as practised in the major philosophical, religious, and scientific centres of the northeast by thinkers of considerable originality and of universal importance such as al-Farabi (d. c. 950), al-Razi (d. 925 or 935), Ibn Sina (Avicenna, d. 1037), al-Biruni (d. 1048), and al-Farjani (d. 1078). Most of these were attached to local courts and often were passed on, like treasures, from one ruler to the other. They all wrote primarily in Arabic, even if a Persian dialect was their native tongue and Turkish the language in which they communicated with those in power. The other cultural trend of these times is specifically Iranian, for the very same regions witnessed the birth of modern Persian. A new Persian poetry made its appearance then, and the epic tradition of Iran was written down in Ferdusi's *Shahname* (c. 1020). In all likelihood most contemporaries participated in both of these trends, thus creating an amalgam of ethnic awareness and Muslim allegiance.

This cultural blend continued for several centuries. But the social, ethnic, and political structure of northeastern Iran was further complicated by the large-scale migration of Turkish tribes and Turkish soldiers into Iran, beginning in the tenth century. Turkish dynasties arose rapidly after the Ghaznavids (977-1186) in Afghanistan and northern India, and their power culminated with the Seljuqs, who captured

Baghead in 1056. The period of adaptation of Islam to Iran and of experimentation with new forms and new purposes more or less ended by the first decades of the eleventh century. Art and especially architecture can by then be more easily related to what followed, and will be considered in Chapter 5.<sup>3</sup>

## ARCHITECTURE AND ARCHITECTURAL DECORATION

## MOSQUES

The large cities were all provided with congregational mosques. Some, such as those of Nisapur, Bukhara, Qum, and Shiraz, are known only through literary references.<sup>4</sup> The archaeologically retrieved mosques at Susa and Sirt, technically in Iran, have already been considered since they belong geographically to the central lands of Iraq. At Isfahan<sup>5</sup> (176) the size, the complexity of the later history of the building, and several obscure texts<sup>6</sup> have made the task

176. Kutub-Umra Mosque, plan as in the author's drawing.

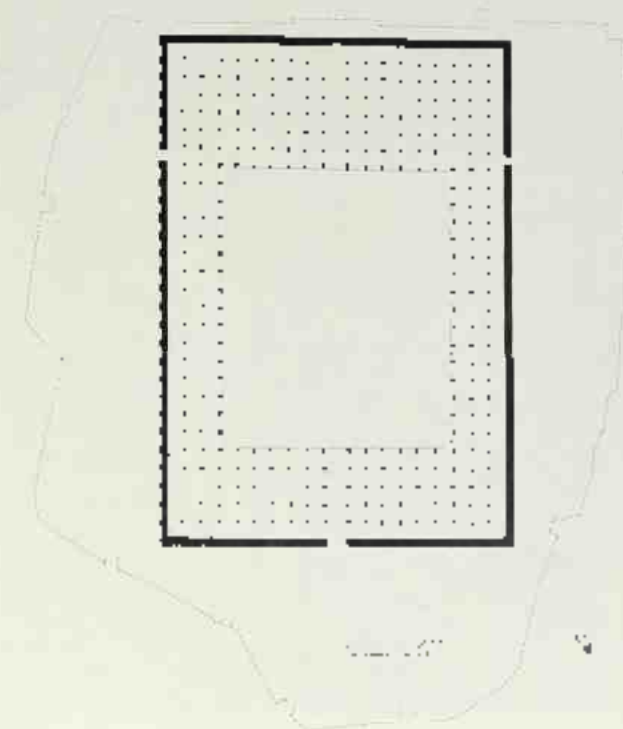



137 Hagia Sophia, Istanbul

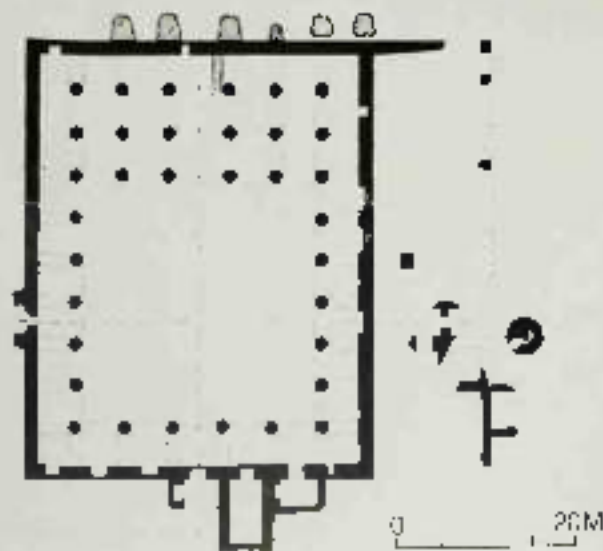

138 Dome of the Rock, Jerusalem

of reconstructing the early Islamic mosque particularly difficult. It seems clear, however, that a large (about 140 by 90 metres) hypostyle mosque was built, possibly in the eighth century, and that in the tenth, probably under the Buyids, an additional arcade was constructed around the court with the bricks of the piers arranged so as to make simple geometric designs, and strongly emphasized variations in planar depth.

It is probably an accident that the mosques of the large emporium of Siraf and of the unique polarized centre of Isfahan underwent the same change of an arcade added to the courtyard in the ninth and tenth centuries respectively. Just as in contemporary Qayrawan, the explanation may lie in a concern for the visual and aesthetic autonomy of the court, and these may well represent the first steps towards

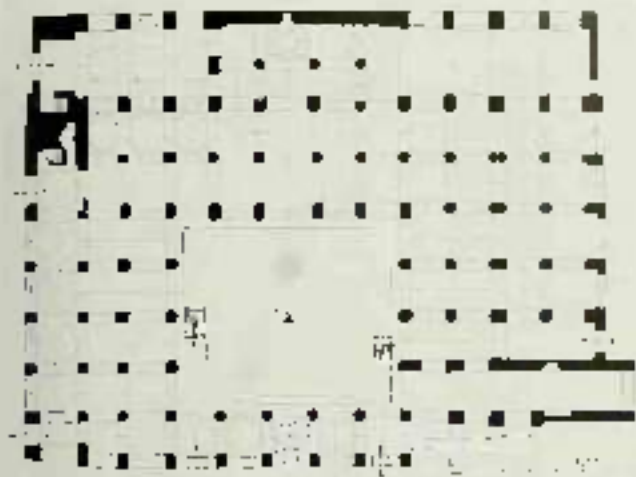

160. Na'in mosque, plan.

one of the major achievements of Iranian architecture: the *qomī faʿādeh*.<sup>12</sup> But other early mosques, known only through partial and much reduced remains, such as those of Yazd or Shiraz, were certainly hypostyle.

What is more difficult to visualize is the nature of the problems faced in creating a new type of building and in developing new technical or other solutions. Three smaller mosques on the Iranian plateau, at Damghan (157, 158),<sup>13</sup> Na'in (159, 160),<sup>14</sup> and Isfahan,<sup>15</sup> all undated and much restored, suggest similar answers. The first two are hypostyle, but covered with vaults. The third has five barrel-vaulted compartments at right angles to the *qibla*; the three central ones are cut short in order to provide for a courtyard. Na'in has three domes in front of the *mihrāb*.<sup>16</sup> These three mosques illustrate the problem of adapting an architectural tradition based on long barrel-vaults, often by then painted in sections, to the need for a large space with a minimal number of supports. One solution was to build closely set, heavy, and often irregularly brack pillars of varying shapes, whose rich stucco decoration (at least at Na'in [161, 162]) served to mask the sparseness of the architecture and to emphasize the *qibla*. Interesting though they are for the history of architecture, these buildings can hardly be called successful or visual or functional terms.

We do not know whether all early congregational mosques in Iran were hypostyle. An undated small mosque at Hazara, near Bukhara, is certainly archaic, if not archaic.<sup>17</sup> It consists of a square hall with a central dome on squinches with vaults on all four sides, and four small domes on the corners [63, 164]. Domes and vaults are carried by thick walls and four heavy brack pillars with curvilinear shapes, arches. The central plan is circular but is that of certain Iranian fire-temples and that of the tradition of earthen Christian architecture, but neither can be justifiably brought to bear on Hazara. This example, like many fragmentary ones brought out in recent publications on Central Asia,



161. Na'in mosque, details of stucco work.



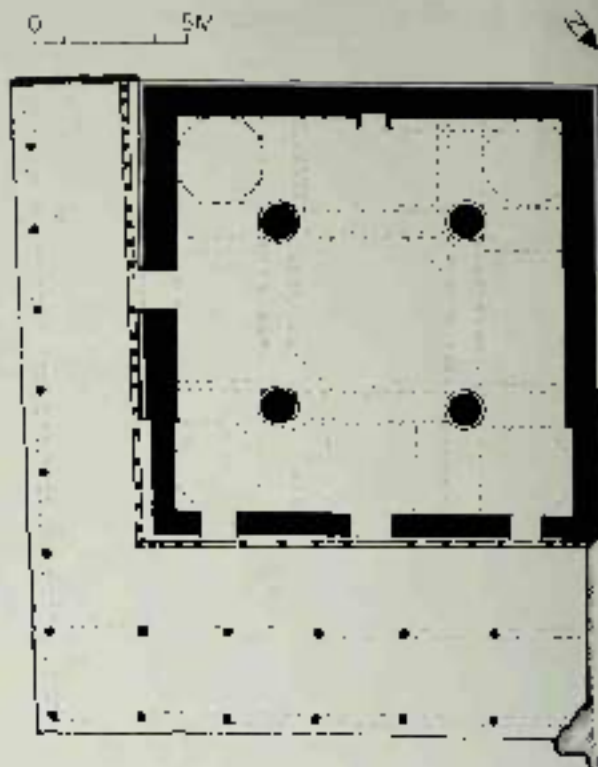

107. Great Mosque, Damascus (interior)  
108. Great Mosque, Damascus (exterior)  
109. Great Mosque, Damascus (exterior)

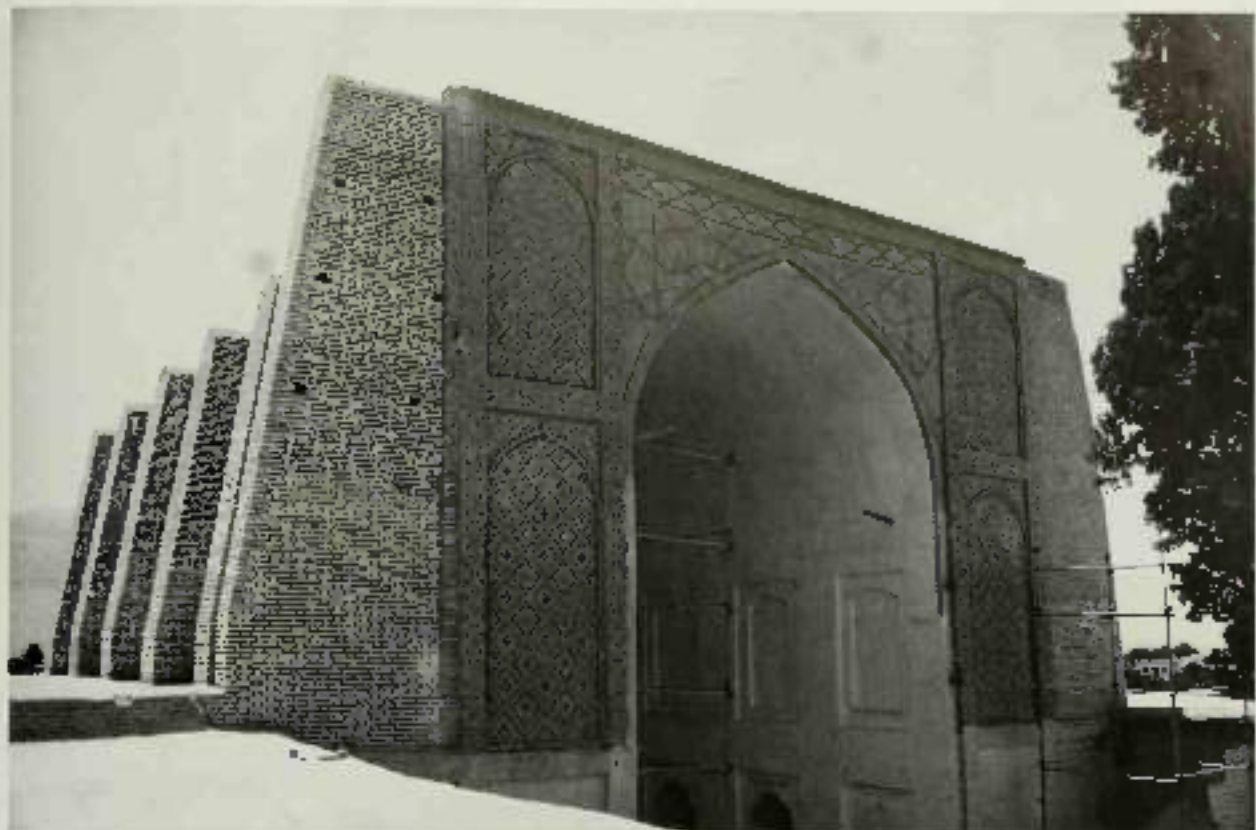

16. Niriq mosque, exterior

17. Niriq mosque plan

serves to make two points: the still considerable originality of local answers to new needs and the insufficient exploration of a vast area likely still to bring out many surprises. A better-preserved small, nine-domed, ninth-century mosque near Balkh, known as Masjid-i Niriq Gurbath [16],<sup>17</sup> may be related to a secondary type of sanctuary found in Egypt, Arabia, and Spain which was discussed earlier, and should probably be dated in the ninth century.<sup>18</sup>

Some significant hypotheses proposed in the 1930s by A. Godard,<sup>19</sup> which have found their way into many general accounts, are based on the fact that in many congregational mosques of later times (Istahar, Ardistan, Gulpaygan, Bastan, etc.) there stands on the *qibla* side a large domed room of a period different from the rest of the mosque. At Niriq [16, 207], instead of a dome, there is an *imam* extending from the court to the *mihrab* and covering above the rest of the mosque; an ambiguous inscription dates the earliest construction there to 973. Godard therefore put forward the thesis that, in addition to a number of hypostyle mosques, there was an early Iran type consisting of a single domical room, like the ancient fire-temples, or even of a single *imam*. An open area in front, perhaps marked off in some simple way, would have served as the main gathering area until, after the eleventh century, more complex and complete constructions were erected. Attractive as it may be in providing a link between the pre-Islamic and later Seljuq types of domes and *imam* in monumental architecture, this hypothesis cannot at the moment be accepted, except in regard to

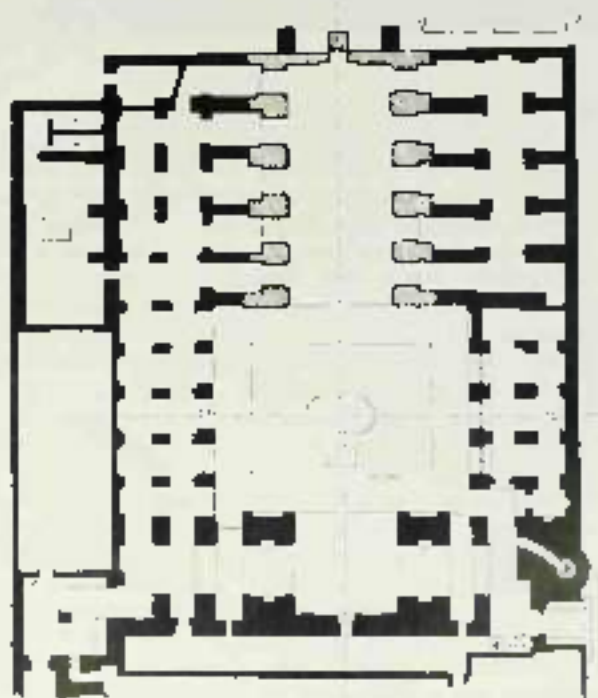

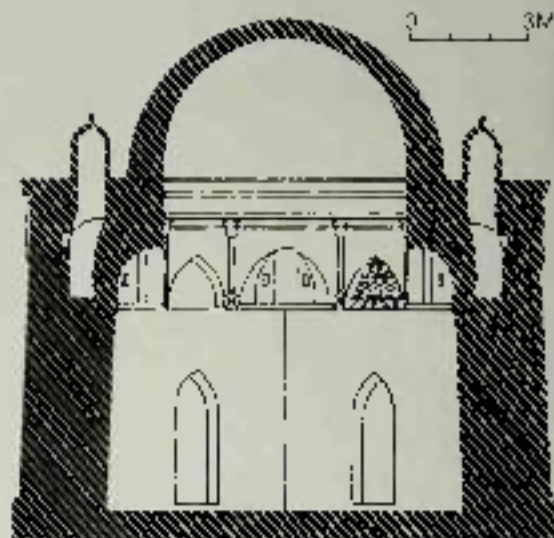

108. B. Kh. 2, Samarra, mausoleum of Sam'ana

109. B. Kh. 2, Samarra, mausoleum of Sam'ana

170. B. Kh. 2, Samarra, "mosque" of Sam'ana

The few early cases, such as in Yazd-i Khwast on the road from Isfahan to Shiraz, where a pre-Islamic sanctuary was actually transformed into a mosque.<sup>108</sup> None of the adduced examples of domes can be dated before the end of the seventh century, and in no instance is it possible to maintain that a dome alone preceded the present one.<sup>109</sup> It is simpler to conclude, for the very being, that the hypostyle congregational mosque was adapted to Persian techniques of construction, and that other types belong, in ways yet to be understood, to a range of local variants known elsewhere within the Muslim world.

#### MAUSOLEUMS

Why the earliest consistent group of Islamic mausoleums should appear in tenth-century Iran<sup>110</sup> is not altogether clear. Dynastic pretensions, heterodox movements worshipping the burial places of descendants of A'li,<sup>111</sup> and attempts to attach a Muslim meaning to traditional pre-Islamic holy sites must all have played a part in a phenomenon which may well have spread westward from Iran (where it took permanent root), especially to Egypt and Egypt.<sup>112</sup> Or perhaps early examples

which may have existed in Iraq or in Arabia have been destroyed because of later opposition to monumental tombs.

Of the two remaining types of mausoleums, the best, of which examples remain throughout the Islamic world, is the *cruciform tomb*, a domed cube generally open on all sides, like the first constructions in Najaf and Kербela over the tomb of Ali and his descendants. Some may be as early as the tenth century, only two can be securely dated, however, and these happen to be remarkable monuments of architecture.

Recently discovered epigraphic, literary, and archaeological evidence suggests that the mausoleum of Isma'il the Samarran in Hakkara was used for more than one prince, and that it was built a little later than hitherto believed, perhaps under the Samarran prince Nizar (r. 914-45).<sup>113</sup> This slightly tapering cube, about ten metres to the side, is entirely of excellent baked brick, covered by a large central dome with four small domes on the corners (168, 169). In the middle of each face is a monumentally recessed arched entrance within a rectangular frame; a circular, partly engaged, foliate scrolls soften the corners and to provide an upward movement in the whole monument. A gallery runs all around, although no access to it exists. Inside (170), the most striking



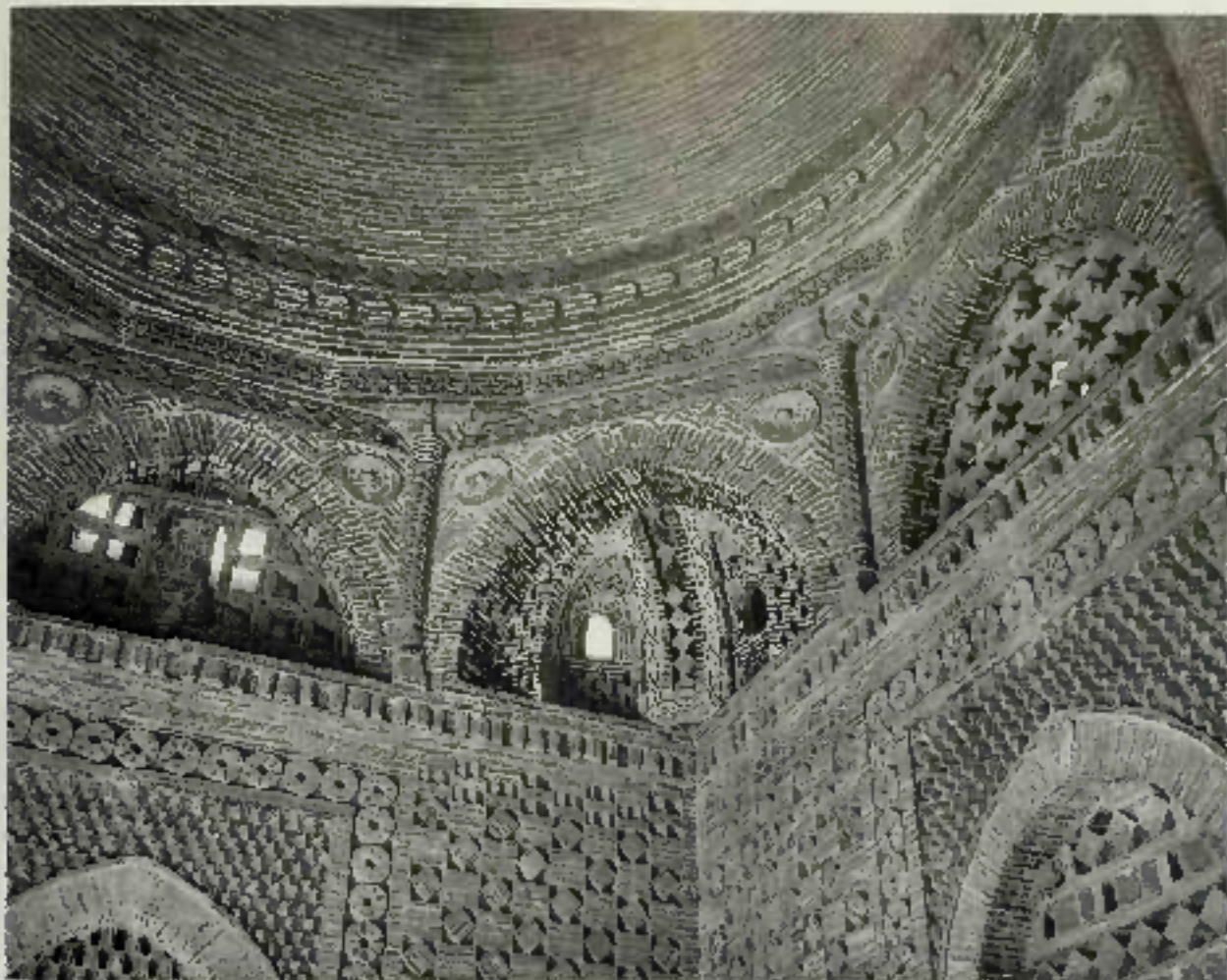

ing feature is the transition from square to dome: the squarities are framed within an octagonal flat angle or brick colonnettes, and, above, a narrow sixteen-sided zone smooths the passage to the base of the cupola. The squinch itself consists of two arches parallel to each other and buttressed by a perpendicular half arch—a most a sort of rib—which joins the gallery, thereby permitting the opening up of the areas on each side of the half arch and the lightening of the building. To use E. Schroeder's happy expression, the thrust of the dome is carried in a sort of tripod.<sup>12</sup>

This building has three major peculiarities. First, the corner piers, the gallery, and the small domes are all structurally completely unrelated, although they are understandable as elements by the decorative composition of the façade or of the roof. A similar point can be made about the multiplication of features marking the transition from square to dome, and about the lack of relationship between tower and water forms. These apparent contradictions can be explained only as reflections of several architectural traditions in which all these features played some part: they illustrate an architect's keen eye for surface composition rather than for clarity in construction.

The second peculiarity of the Bahāra mausoleum is the unobtrusive use of brick. Almost every visible brick is at once an element of construction and part of a decorative design. The designs vary. On the main wall surfaces the two types, one inside, the other outside, serve primarily to provide a woven effect, a chequerboard of light and shade. At the corners and in the zone of transition a greater variety of motifs creates a deeper intensity of decoration without changing the medium or the technique.

The third peculiarity of the mausoleum of the Sarranids is its aesthetic quality. Its harmonious and largely irrational proportions were achieved through carefully drawn designs. And the similarity of all four of its walls suggests that the monument must have been seen or meant to be seen from all sides, possible within the setting of a garden. It can be imagined as a mausoleum in a cemetery and as a pavilion in a palace.

Although individual themes or motifs of the Bahāra mausoleum may be related to aspects of pre-Islamic art, the reason for their congregation here at this time is unclear. The plan, though akin to some, is not exactly like that of any known fire temple. It might of course derive from Iran



171. Tomb, mausoleum, facade

172. Tomb, mausoleum, interior shrine

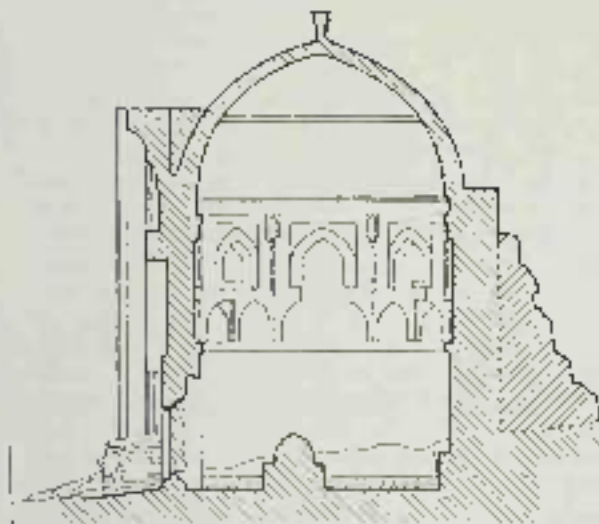

173. Tomb, mausoleum, interior shrine

Antique *maqraba* (mausoleums commemorating holy men or events), but it is difficult to explain how such Mediterranean forms could have reached Central Asia. Nor is it altogether in the tradition of later Iranian mausoleums. Since it was a princely foundation, its plan and decoration may well have derived from secular banking. Even though none has survived, domical pavilions were common in Muslim palace architecture, such a structure, with several features similar to those of the Bukhara mausoleum, is shown on a celebrated Sassanian or early Islamic silver in the Berlin Museum.<sup>11</sup> Another possibility is that the building derived from smaller portable domical objects, biers or ossuaries, such as those represented on the Sogdian frescos of Panjikent, where they have a clearly funerary significance.<sup>12</sup>

A second canopy mausoleum of even greater significance for the history of architecture, the *mazar* (holy place) *Maqbara at Tim* in the area of Samarkand [171, 172] is dated 977-8.<sup>13</sup> Square inside (5.60 by 5.60 metres) it is extended on the outside (8 by 8.70 metres) by a splendid, fully developed single facade, a feature long believed to have appeared only in the following century. The bareness of the brickwork throughout contrasts with the decorative wealth of this

174. Tomb, mausoleum, interior shrine



façade, many of whose themes – such as the three recessed arches – are closely related to those of the inner faces of the Samanid mausoleum, as is the general composition. The presence of striations for decorative designs between layers of brick, however, announces the techniques of the following century. Finally, the Tim mausoleum introduces a type of transition from square to dome also destined to have a brilliant history in later Iranian architecture, which may be called the ‘articulated squinch’ [173]. The squinch proper shrinks and is framed by two sections of domes, one on each side, and by a high arch above, producing a characteristic profile which is then reproduced as a flat arch between the corners, thereby giving the octagonal zone of transition a unified and proportioned aspect. The small purposeless column remaining in each angle, the clumsy framing of the new expedient within rectangles, and the overall heaviness of the system suggest that the device is related to the older type of squinch arrangement found at Bakhara, modified by a new technical concern to which we shall return shortly. Although best preserved, the Tim mausoleum was not the only one to lose developed façades of a new type of squinch. Another example is that of Babu Khairun, not far from Bakhara and undated.<sup>17</sup>

Several tower mausoleums also remain. The most spectacular is the Gumbad-i Qabus [174, 175], built by the Zayarid prince Qabus ibn Vashirgir in 1006–7 near Gurgan, southeast of the Caspian Sea. Circular inside and shaped like a ten-pointed star outside, it dominates the landscape. As no trace of a tomb was found, the interior may have been suspended inside, as a medieval chamber referred to.<sup>18</sup> The tightly packed brickwork is distinguished from that of the Samanid mausoleum by the intense purity of its lines and

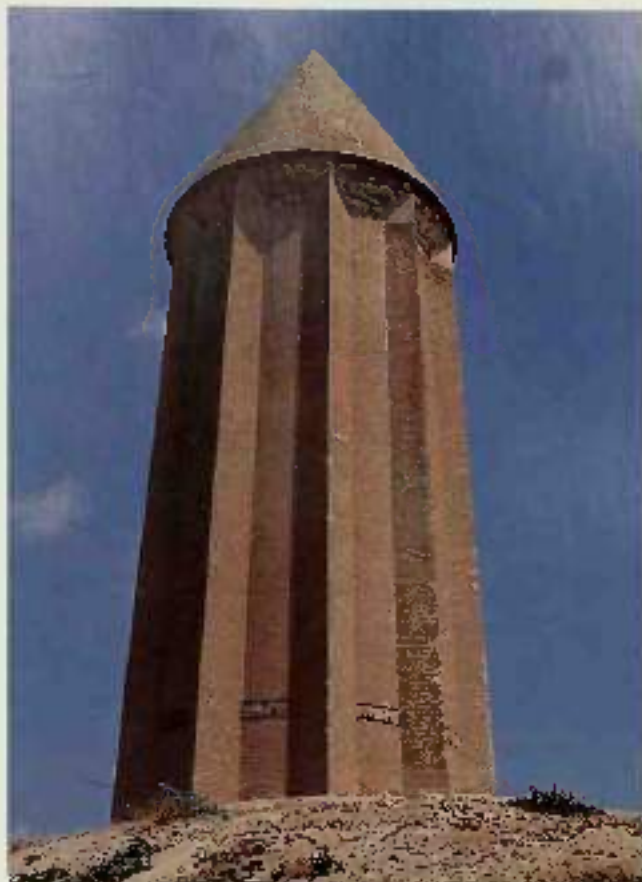

<sup>174</sup> Gumbad-i Qabus.

<sup>175</sup> Gumbad-i Qabus (detail).



176. Muqarnas niche from  
Nishapur, Metropolitan Museum  
of Art, New York

177. Painted stucco wall panel  
with eyes and birds, Nishapur,  
Metropolitan Museum of Art,  
New York

178. Polychrome muqarnas niche  
with eyes and bird design, Iran,  
Metropolitan Museum of Art,  
New York



175. Fired brick wall piece with corner knob, Nishapur. Museum for Museum of Art, New York.

shapes. Two inscriptions and a small decorative border under the roof are the only features which break up the solid mass of brick. A totally different assemblage is present here. The origin of the Gonbad-i Qabus is no clearer than that of the Bukhara monument. Since it was built by a member of a family recently converted to Islam from Zoroastrianism and still connected with pre-Islamic traditions (as indicated by the use of a solar as well as of a lunar calendar on its inscription), we may very tentatively suggest that its background may be sought in some Mazdaean commemorative monument or in the transformation into permanent architecture of a transitory building such as a tent.

#### SECLAR BUILDINGS

Most of the great palaces and public works of Iran at this time are known only through texts. Both the Samnids and the Buyids had magnificent establishments with gardens, pools, and pavilions. An American expedition to Nishapur may have uncovered significant sections of the city. For the history of architecture, the information is limited to segments of buildings, a small mosque, a bath, and a large number of architectural elements like piers or walls.<sup>17</sup> In one of these buildings, painted nine-shaped panels of stucco were found which could be arranged in groups so as to form three-dimensional wall surfaces later known as *muqarnas* (176). Moreover Russian exploration of areas allegedly devastated by the Mongols in the thirteenth century and partially inhabited since has brought to light quite a number of smaller châteaux,<sup>18</sup> similar in purpose to Umayyad castles and preserved for the same fortuitous reasons. Residents of the feudal aristocracy or *abnans* who owned and cultivated most of the land, they all had the outward semblance of massive fortresses, the upper part of the walls consisted of a series

of adjoining semicircular towers giving the appearance of silos. Some had a central courtyard surrounded by living quarters, others a central domical room with vaulted halls on the sides. In all instances, vaults and domes were very well developed, and in a few cases the builders laid their bricks so as to create a patterned effect.

Most mud-brick buildings were covered with decorated stucco. Excavations at Nishapur, Ray, and elsewhere, as well as stray finds, have brought to light many fragments of mural paintings and carved stucco (177-180), mostly to be dated in the tenth century, as are the fragments covering some of the columns and part of the *qibla* wall of the Naysa mosque in Iran.<sup>19</sup> In Atrayyah (the pre-Mongol ruins of Samarkand) the stucco covering of an entire domed room, possibly part of a Samanid palace, has been reconstructed; the interior probably gave the effect of a brilliant, overwhelming museum of designs.<sup>20</sup>

The division of the wall surface into geometrically defined areas, the partitioning of practically the whole field, the vegetal decoration (cut into the geometric frames) and the covering of leaves and flowers with dots and matches are all features which relate this Iranian stucco ornament to Samanid's Style B. Occasionally, however, it shows a freshness and nervous vivacity which contrast with the somewhat jaded Abbasid style, while a few examples introduce purely geometric constructions or all-over patterns hitherto unknown. Until the fragments are completely published or new and clearly dated ones come to light, it is impossible to say whether these indicate a vitality of experimental variation on the part of Samanid or an independent evolution from earlier motifs.

The architecture of Iran in the ninth and tenth centuries is thus elusive. We must draw conclusions from a few monuments whose contemporary significance and often original shape are almost impossible to evaluate. Nothing illustrates these uncertainties better than the so-called Jurat Mosque

176. Fired brick wall piece with frieze (top), Iran? 770-800, Iran. Easton Museum.





86. Vahid Jafari mosque, Isfahan, Iran.

in Isfahan. The extraordinary recessed façade [18] of a building with a complex decoration of brick and stucco was identified, soon after its accidental discovery, as belonging to a Buyid mosque, known from texts.<sup>14</sup> Yet, while the Buyid date is correct on stylistic and formal grounds, there is no compelling reason to consider the façade a mosque entrance. Until more archaeological or textual information is provided the function and meaning of this striking building remain in doubt.

Two major innovations can be attributed to these centuries of Iranian architecture. One is the mausoleum, which introduces a major architectural type to the Islamic world.<sup>15</sup> The other one is the use of baked brick alongside the traditional technique of mud brick covered with plaster. The two will remain standard means of construction in Iranian architecture. The extensive use of brick also brought a realization of its constructional and decorative possibilities, thus explaining the presence, in less than a century, of monuments as different from each other as the Bukhara mausoleum and the Gumbad-i Qabus. By contrast, the monuments at Damghan, Nayin, and Bukhara certainly show archaizing tendencies, and the conservatism of the decorative possibilities of architectural forms so typical of contemporary Muslim Spain is also apparent here. The Tim mausoleum and the Nisapur stuccoes introduce features

which will develop in later centuries, but whose extent, origins, and contemporary significance are still difficult to discern. Among these is the *muqarnas* [176], that strikingly novel architectural and decorative form whose first steps are shown in northeastern Iran, whose later developments will occur in Iraq, North Africa, and Egypt and whose significance will be discussed in the next chapter. Mostly, however, these features can at present but testify to the enormity of our losses and ignorance and to the elusive quality of Iranian and especially northeastern Iranian architecture before the eleventh century.

#### THE ART OF THE OBJECT

Although only a few architectural monuments of this period have been preserved in Iran, we are much more fortunate in regard to objects. In most instances these objects can be dated only approximately and, except for certain types of pottery, the determination of their places of manufacture within Greater Iran can only be tentative. The majority appear to belong to the tenth century and are thus representative mainly of the production under the aegis of the Samanid and Buyid dynasties. Only a few large sites – Nishapur in eastern Iran, Merv in Transoxiana,<sup>16</sup> Lasakari Bazar and Uzbun both now in Afghanistan, and Seral on the Persian Gulf Coast – have been scientifically excavated, and only some of the results have been published even from these few. Finds from many other places are known, however, in what are now Tadzhikistan, Turkmenistan, Uzbekistan, and Afghanistan. Most attributions are based on the sites where the objects were found, or are alleged to have been found, in large numbers, though the question of their having been imported from somewhere else has to be considered. In spite of rather extensive use of epigraphic decoration, only in a few instances are the cities or regions of origin inscribed on the pieces themselves, though historical inscriptions on revetals do at times permit deductions about locality of production.

This formative period in the eastern reaches of the Muslim world is, as to the central and western Islamic lands, basically one in which longstanding artistic traditions were combined with newly adopted ones and both then adapted to new requirements, after some experimentation. Naturally, these requirements varied from medium to medium according to the strength of the tradition in each and the new demands that each had now to fill. To understand this searching for new artistic possibilities, the various media will be discussed separately, so that the specific achievement of each will become clear.

Of the two major areas, eastern and western Iran, the former (in its widest sense) seems to have been more creative, both in design and in the range of artistic production. There are the most common and perhaps artistically the most outstanding objects were the ceramic wares. The most important centre was Samanid, where, in the old quarter, known today as Afrasiyab, large numbers of complete vessels and countless sherds have been found since 1944.<sup>17</sup> Hardly less important are the wares discovered at Nishapur, where in the late 1930s and the 1940s excavations from the Metropolitan Museum of Art recovered a new chapter in



120. Iraqi-pottery (imitation of Basra), D. 20.7 cm. Metropolitan Museum of Art, New York

121. Iranian lustre-pottery (imitation of Basra), D. 15.5 cm. Iran-Iraqian Museum, Tehran



122. Iranian lustre-pottery (imitation of Basra), D. 22.5 cm. Metropolitan Museum of Art, New York



Islamic ceramic history." Ghazni (modern Ghazni) and Lashkari Bazar near Qalati Bust – both now in Afghanistan – have also yielded material, but the finds from the late tenth and early eleventh centuries suggest mainly local variations of the Samanid and Nishapur wares.<sup>1</sup>

How this ware production began and the precise stages in its development are unknown. The objects themselves show, however, that inspiration came from at least three quarters, but, in adapting designs and techniques to a new spirit and to indigenous materials, the artists often achieved quite different aesthetic effects.

One source of inspiration was Abbasid Iraq, especially those pottery types seen earlier that seem to be exclusive to Basra. The Khurasan potters, like their Maghribi contemporaries (141, 142), tried to imitate the immensely popular opaque white-glazed wares with cobalt-pigmented blue and cuprous-pigmented green vegetal, geometric or calligraphic designs (104). The latter colour provided no difficulties, but, as cobalt was apparently not available in medieval eastern Iran, a manganese-pigmented purple was substituted, for it, which created an entirely different effect (182). Although fragmentary parts of this ware exhibiting all three types of ornamentation were excavated in Nishapur, the imitations appear to have been only of those with calligraphic designs, but in the copies none of the inscriptions appears to be readable.<sup>2</sup>

The eastern Iranian potters also tried to imitate the Basran opaque white-glazed wares decorated with metallic oxides, both the polychrome and the cracked monochrome versions. The most popular Iraqi prototypes were those of the latter variety with abstract designs framed by white contours against densely dotted or solid grounds, the whole framed by recessed edges. All the motifs, but particularly birds and floral patterns, were copied closely in a greenish brown slip on a white engobe, which resulted in the same general colouristic effect, though without the metallic sheen of the pieces actually painted with metallic oxides (183).<sup>3</sup> For the decoration of Samanid imitations of polychrome lustre-painted objects, the ceramicists selected secondary scene patterns and used them as the only ornament. In this manner, for instance (184), the peacock's-eye motif, executed in orange-to-purple slip, appears as an all-over pattern set against a dotted background highlighted with a brown-to-cobalt overglaze stain.

The eastern Iranian potters also tried to imitate the Basran opaque white-glazed wares decorated with metallic oxides, both the polychrome and the cracked monochrome versions. The most popular Iraqi prototypes were those of the latter variety with abstract designs framed by white contours against densely dotted or solid grounds, the whole framed by recessed edges. All the motifs, but particularly birds and floral patterns, were copied closely in a greenish brown slip on a white engobe, which resulted in the same general colouristic effect, though without the metallic sheen of the pieces actually painted with metallic oxides (183).<sup>4</sup> For the decoration of Samanid imitations of polychrome lustre-painted objects, the ceramicists selected secondary scene patterns and used them as the only ornament. In this manner, for instance (184), the peacock's-eye motif, executed in orange-to-purple slip, appears as an all-over pattern set against a dotted background highlighted with a brown-to-cobalt overglaze stain.



135. Earthenware bowl with radial and colorful glazes, from the Metropolitan Museum of Art, New York.

136. Bull's-eye patterns on bowl, D. 30.7 cm, Iran, Hasan Museum, Tehran.



China represented a second source of inspiration. As in contemporary Iraq, Egypt, and Syria, ceramics in eastern Iran had 'Transoxiana attempts' to imitate the *amra* three-colour ware of the Tang dynasty with its discs and splashes in green, yellowish-brown, and purple on a white ground.<sup>17</sup>



137. Bull's-eye earthenware bowl, D. 27.5 cm, Iran, Hasan Museum, Tehran.

The artisans in the eastern Islamic lands combined coloristic effects from the original wares with underlying gradient patterns [185]. The producer of Nishapur was distinguished by the delicacy of its floral designs.

The last, but by no means the least important, source of inspiration was the art of Sassanid Iran. In one large group falling in this category – which came into being exclusively in Nishapur and owes its inspiration to Sassanid royal art, especially the designs on silver plates – portrayals of the noble warrior, alone or in the company of a friend or of his own captivities, mounted for the hunt carrying his sword and shield are the common theme [186].

This design, rendered in a manganese-purple slip on a white engobe and stamned with yellow and green glazes – and at times even incorporating red slip – for details, does not, however, exhibit any of the single-minded dedication to the royal theme that characterized the original pieces; there is no sign of excitement while the animal is being hunted nor of any dramatic interest in the heroic moment. Out of a *hazzar* *pa* or the motifs – including not only human figures and animals but also floral designs, and bits of script – are crowded into dense and often uncoordinated all-over designs with only enough background showing to permit the distinguishing of individual elements.

Another unexpected aspect of this ware is the occasional use of a Christian motif.<sup>18</sup> Mostly it is a cross, and on one bowl in the Hasan Museum [187] there is an additional religious inscription in Syriac. These Christian objects, of unpretentious size and ordinary function, were obviously made for simpler people. This fact, together with the existence of a great mass of pleasant yet artistically modest pieces, seems to indicate that pottery had become the





156. Ceramics slip plate, red and black earthenware, 14.5 cm. Durr, Valley of Art, Mashhad, Iran.

favourite medium of the middle and possibly even the lower classes, who insisted on ornamentation, even of a complex kind. It also suggests the vulgarization of the original royal or noble motifs, which had declined to a level where they were used in a less discriminating, though more demonstrative, manner.

The effective adaptation and translation of such, both artistic and technical, of foreign and indigenous influences speaks for the ingenuity and resourcefulness of the tenth-century Khurasani potters. It is therefore not surprising that they developed several ceramic types that owe nothing to outside models. A ring form being no more attractive than the deep plates and bowls decorated solely with bold regular Arabic inscriptions, most often executed in a range of purple slip

on a white engobe, usually applied in circular dash or around the wall of the vessel, a formal stately manner is typical of Samanid, whereas the Nishapur epigraphic style is more rapid but less restrained. The texts include proverbs and adages such as 'Magnanimity is a five letter to the taste but in the end sweeter than honey'; 'He who rolls a bit, slips a bit'; 'Planning before work corrects one's own regret'; 'Be modest, for this is the attribute of the noble'; and 'He who is confident of being rewarded will be generous and one becomes accustomed to whatever one endeavours to discuss on oneself' (p. 58, 77) and so on. These inscriptions reflect mostly a practical, worldly wisdom which suggests that this art was mainly secular, frequently designed or made for customers or an urban milieu. Given the fine workmanship



187. Underglaze slip-painted and  
incised earthenware bowl, D. 30.5cm.  
Freer Gallery of Art, Washington, DC

and the often large size of these vessels, they must have been made for a discriminating, educated clientele, probably the urban middle class such as wealthy merchants. Here, we have the first reflections in art of a contemporary literary effort, for collections of Arabic proverbs had been made by noted literarians from the eighth century on,<sup>11</sup> and indeed these vessels are among the earliest surviving 'manuscripts' of this genre of writing.

In some instances, the decoration on inscribed bowls achieved a complementary effect by means of additional ornamentation in the centre – sometimes no more than a dot, but at the other extreme assuming such large proportions that it overshadowed the inscription [186]. In either case the central image could be enlarged, especially by the addition of a contrasting red slip, which appeared in this period for the first time in Islamic pottery.<sup>12</sup>

Occasionally, in place of the classic, gracefully ornamented, but otherwise unadorned, angular inscriptions, the characters have been transformed into zoological shapes, particularly long-necked, long-necked water fowl.<sup>13</sup> They are the first zoomorphic inscriptions of Islam, which again, underscores the secular nature of this production. It was a precise claim appearance, for this type of writing was not taken up again until two centuries later, during the great flowering of the secular arts in the urban centres of the twelfth and early

thirteenth centuries – and even then, in contrast to parallel developments in Europe, on a limited scale.

Another small group within this category of slip-painted ware, although avant-garde in its technique, is *rehabitate* in its ornament exhibiting only a few very minor motifs like 'scabs' of leaves [190] or combinations of three dots<sup>14</sup> – that is, motifs that had originally been used in pre-Islamic Iran as flaming devices or as decorative patterns on textiles and metalwork.

Yet another type of design, curiously, had never before been applied to pottery, though it had a great range of use-wise. It consists of the formalization known as the arabesque, created from tall and half-palm trees, which had been characteristic of the bevelled style so popular at Samarra and which now appeared on bowls made in Samarranid [191].

In this period, especially in the region just south of the Caspian, there appeared a new variety of pottery, even with a new kind of design: sketched birds in red, brown, and green on a white ground [192],<sup>15</sup> or similarly drawn floral stalks. Although these rather crude pieces in no way measure up to the high standards of the eastern Islamic examples, they at least indicate that decorative household articles had become common at the lower levels of society, even in border regions.



102. Uthmaniyah slip-painted earthenware bowl, H. 12 cm. Iraq. Basra Museum, Irbil.

103. Uthmaniyah slip-painted earthenware bowl, H. 21.5 cm. Metropolitan Museum of Art, New York.

104. Uthmaniyah slip-painted earthenware bowl, H. 15.7 cm. Metropolitan Museum of Art, New York.

105. Fragment of mosaic glass bowl. D. 6.6 cm. No. 874. H. 26 cm. Metropolitan Museum of Art, New York.





95. Copper alloy bowl, H. 15 cm. The Metropolitan Collection, New York

94. Gilded silver dish or bowl with mille-feuille pattern, D. 16.5 cm. Heilmann, 50 Friedrichstr.

96. Gilded silver vessel, H. 12.2 cm. Heilmann, St. Fiedersstr.

As regards glass production in the eastern Islamic lands, the difficulties of attribution are great, for although a great deal of material has come to light, especially in recent years, most of it offers no ground for specific association with a particular country, let alone a city, and, even when the provenance of objects is known, there is no guarantee that they were made in the place in which they were found.<sup>1</sup> Scientific examination of the glass itself may eventually lead to greater certainty; so far, however, the range of objects to be put to the test has not been sufficiently wide to provide definite clues. Finally, no dated Iranian pieces are known. Thus, practically all scholarly deductions are based on style, on analogies with objects in better-documented media, and on a few other datable associations. One such association allows us to suggest that it is quite possible that the colt disk excavated at Nishapur [193] was produced in the eastern Islamic lands before 872. In that year, six very similar dishes were placed by the Tang emperor Nizang in the crypt of a *stupa* (Buddhist shrine) in the Famen Temple in China. The latter are so close to the dish from the Khurasani centre that they must all have been made in the same place and at the same time.<sup>2</sup> The incising technique utilized here was another that was adopted from the imperial Roman repertoire. However, glassmakers in the early Islamic period preferred metal-coloured or manganese-purple and various shades of blue to the colorless variety favoured by the Romans. The technique itself caused the designs to appear as white. Although at this juncture in our knowledge we do



not know when this technique was first utilized to decorate Kairouan glass, as was previously stated we can be neither certain that the object illustrated here was made before the last quarter of the ninth century.

Not enough Iranian metalwork of precious or base materials survives from the Early Islamic period to permit precise temporal or spatial attribution. What does exist, however, is important, not only for its artistic qualities but also because it forms the foundation of an extensive production in the area during the High Middle Ages.

One category of metal objects produced in Greater Iran during this period betrays a strong Sasanian influence. In adapting the pre-Islamic iconographic features and designs, however, many of these were reshaped and progressively flanked, especially in the silver examples. There are still instances of 'royal' iconography in the old tradition, but, as has been seen on the pottery, the repertory often tends to be restricted to minor Sasanian motifs. The small silver bowl [104] is decorated with a common Sasanian scene: the representation of an enthroned ruler between two standing attendants. However, elements of the costumes such as the warriors' two-horned caps and type of knoupear, both of



104. Golden silver bowl, 154/56. Museum für Islamische Kunst, Berlin

105. Silver ewer, 10/11. Hermitage, St. Petersburg



which were in vogue during the Ghaznavid period, and the Turkic facial features of the ruler himself as well as other details of the design point to a date of production in the late tenth or very early in the eleventh century.<sup>22</sup>

The adoption and adaptation of pre-Islamic artistic traditions is apparent also in the copper alloy vessels of this period, which are generally decorated more simply than those in silver, usually with animal or floral patterns. A Sasanian source of inspiration is particularly evident in the hemispherical bowl [105] bearing as its principal decoration a chased depiction of a crowned and bearded king hunting on horseback.<sup>23</sup> Surrounding this *vasculature* ornamentation is a bold, angular Arabic inscription that circumscribes the inner rim. A second such inscription, tracing the exterior rim of the bowl, states that the maker was an artist or painter in Susana, a province in southeastern Iran. This is the sole remaining indication of one region where these bowls of Sasanian type might have been made, though it does not preclude the possibility of other centres as well.<sup>24</sup>

From the evidence provided by a second category of metal objects produced in Greater Iran during the early Islamic period, however, it is clear that, in addition to those we have just discussed that looked to the past, there were others that indicated that a new, Muslim orientation was taking shape in Iranian art, which soon made itself felt throughout the Islamic world. This process, with experimental variations, can be clearly followed in a series of silver vessels with animal, avian, and vegetal designs. The vase [106], exhibiting a shape later to be used for glass mosque lamps, marks a convenient starting point.<sup>25</sup> The vessel's chased decoration consists of an angular Arabic inscription on the shoulder bearing the name of its owner and on both the body and neck of the vase more or less identical parakeet-like birds – each grasping a leafy vine branch – set in interlaced bands. The patterns still stand on a undecorated ground,

just as they had done in Sasanian times, but the compartmentalization of the flat, linear design and its rather repetitive character reflect a different aesthetic attitude. Owing to a slightly different approach, the slope of the ewer [197], though basically the same, is more attenuated, the decoration more varied, and a handle and three feet have been added. Furthermore, the silhouette of the vessel is interrupted by the heads of highly stylized birds, which protrude from it. In a newly emerging differentiation of designs, the neck here is decorated with various birds in diverse poses within compartments of interlaced derived from lettering, whereas the body is covered by an overall vegetal pattern around the protruding birds. As was the case on the vase [196], this vessel also bears the name of its owner in an angular Arabic script, here on the flange at the base of the neck. These decorative elements of the most rapid development are skillfully combined. Another innovation consists of the punchmarks that fill the background.

197. Silver ewer, 9th century, H. 27.5 cm. Museum of the Gulistan Palace, Tehran.



198. Silver ewer cast with nickel inlay, H. 23 cm. Van Reken Museum, Leiden.

199. Copper alloy ewer, H. 31 cm. Victoria and Albert Museum, London.



271 Detail of a fine silk curtain found  
 (a) about 1400m. Herat area,  
 S. Kh. 5709



A third tenth century silver object, the flat octagonal platter [198], is also covered with chased, increasingly stylized, decoration in which straightly alternate with floral patterns and interlaced birds around another such mythical four-headed bird in the centre.<sup>27</sup> The motifs are again rather Sasanian, but the design is stiffer and harder in execution than that of the vase [196], suggesting another workshop, possibly in a different region.<sup>28</sup>

Most distinctive in the new Islamic manner is a set of silver vessels decorated solely with incising bands of Arabic inscriptions, in Kufic script or augmented with niello inlay. Unlike the ceramic objects from Nishapur or Samarkand [188], these inscriptions do not preach worldly wisdom but invoke divine blessings for their noble owner, whose name and high princely titles are given [194].<sup>29</sup> The well established and long-current figural imagery in the Sasanian royal tradition has thus given way to verbalizations of princely aspirations. Indeed these silver pieces, though secular, show the impact of the revealed word, and more specifically the literary character of Islamic civilization and the all-important place of language in it. Unfortunately, the owner of this set of vessels is not identifiable, but his rather unusual name occurs at the end of the tenth century in northwestern Iran, which suggests that it was either there. His title, which also appears on the vase [196], went out of

use in the middle of the eleventh century so that a *terminus ante quem* is provided for these two objects.

One of the earliest extant objects of personal adornment that can be placed, by means of its calligraphic style, in an historical context is a silver amulet case excavated in Nishapur [200]. Inscribed, with *shah* [12] of the Qur'an, in a beautiful angular script inslaid with niello against a punched ground, such a jeweller's item could have been worn by either a man or a woman.<sup>30</sup> Since the unique ornament under discussion here, and the equally singular contemporary ewer [197] invite stylistic and technical comparisons with the casket made in al-Andalus before 926 [142], one wonders whether all three of these objects might not have been created by a common, now lost, Abbasid prototype or prototypes. We have seen, repeatedly, how provincial governments in the western as well as the eastern Islamic lands looked to Baghdad and the life it nurtured for artistic and cultural direction. Another example of this is the copper alloy ewer [201] which, like the contemporary Andalusian vessel [151], exhibits a form that was adopted and adapted from imperial Umayyad [92] and Abbasid prototypes.<sup>31</sup>

If we turn to textile production in the eastern Islamic lands during this period, undoubtedly one of the most spectacular extant objects is a fine lined silk curtain discovered in the late 1950s by a tomb in the northern Caucasus [202]



201 Detail of fragmentary silk textile. Toward lower left: Largest fragment 48 x 72 cm. Louvre Museum, Paris

202 Fragmentary silk textile, 31.7 x 31.7 cm. The Turkic Museum, Moscow, n. 10



Attributed on the basis of archeological, iconographic, and stylistic evidence to eighth- or ninth-century Iran, this well-faced compound wall or screen bears an overall design of rows of interlocking and interlocking pearl-bordered medallions each ornamented with a right-facing anarchy. The interstices are filled with a single symmetrical vegetal design. Representations of textiles decorated with this mythical lion-headed bird are found at the late Sasanian site of Taq-i Bostan and also at post-Sasan in Ataqsiyah. Thus, an indigenous prototype for this patterned silk is indisputable.<sup>56</sup> The style of this garment – long-sleeved, wrapping to the left and closing with braid-like clasps – is not unlike that being worn by the three figures on the bowl (194) and those depicted in the textile (201).

In the later fourth century textiles from the eastern Islamic lands, the powerful influence of Sassanid or Sasanian arts is still apparent, but it is evident, as in all the other media discussed, that the earlier patterns were being adapted to fit the taste of the period.<sup>57</sup> The technical exigencies of the craft further contributed to this stylistic transformation. All the designs became more rigid, symmetrical compositions on either side of a real or imaginary central axis. The elements are placed one on top of the other to fill every possible empty space. Although the preserved specimens were made in different regions, they all reflect these tendencies, varying only in the manner in which the parts of the design are emphasized.

The decoration and the organization of the motifs of the famous textile from the church of Saint-Jusse near Cler



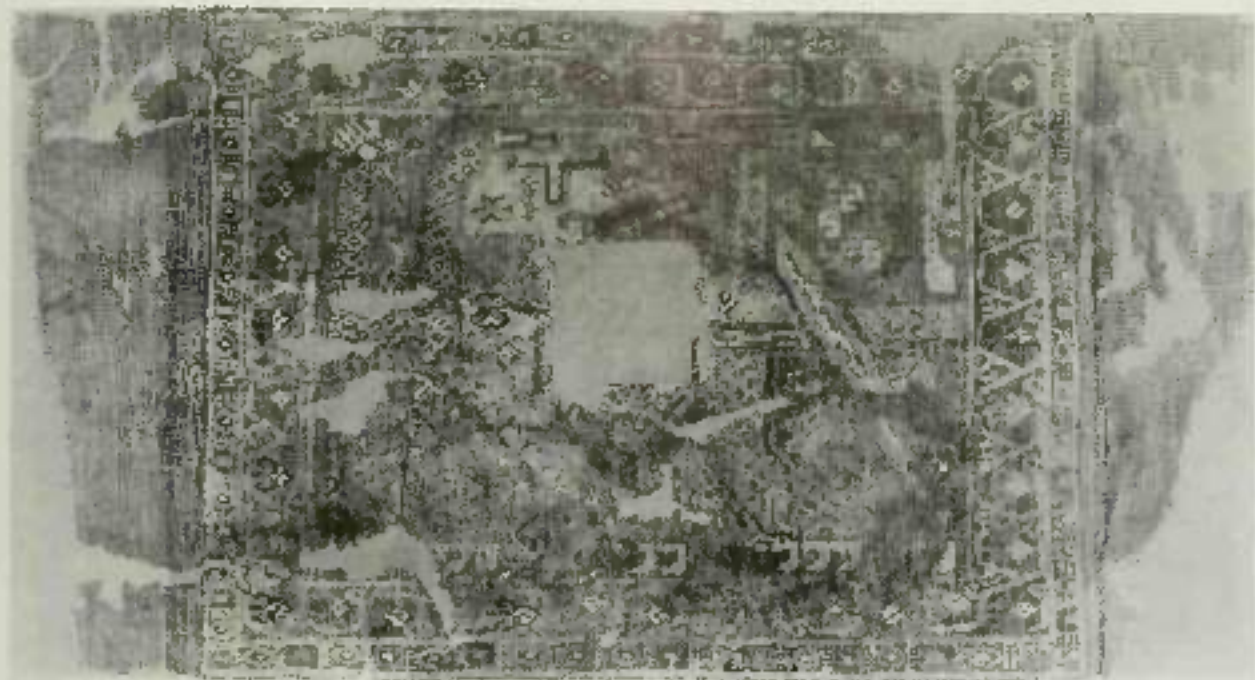

203. Wool pile rug, 8th-9th cent. Fine Arts Museum of San Francisco, San Francisco

[203] reflects the angular stylization, even to the framing devices, which are all rectangular. Only the paravels in the corner squares, the border of bears, and the long ribbons floating from the necks of the camels betray an ultimately Sasanian derivation. The procession of camels ought to introduce a certain amount of movement, but their stylization is so rigid that they are hardly less static than the large patterned elephants in the field. Thanks to the custom of including the caliphal imprint, and other historical data, or the motif, textiles woven in the eastern Islamic lands—like those we have seen earlier from other parts of the Muslim world—carried inscriptions that help us to date and localize them. The *Armenian note poem* for this piece is provided in the name of an amir of Khorasan, a certain Q'ud Abu Mansur Bukhārī (d. 961), who is mentioned in both of the inscription heads.<sup>21</sup>

The main theme of a fabric preserved in the Textile Museum in Washington, DC [204], and the Detroit Institute of Arts is more ambiguous: framed by bands of geometric strapwork, torqued talismans, or horseback flank a tree.<sup>22</sup> Owing to the absence of purely ornamental features, this design is particularly striking in comparison with other, more dynamic Sasanian-inspired hunting scenes. According to its inscription, the piece was made for an anonymous 'Islāhbadī', a title held by princely families south of the Caspian Sea, that is, in an area closed off by high mountains from the rest of Iran, that had as fully preserved literary aspects of its Sasanian heritage. Apart from the stylization, the new framing device, as well as the garments of the talismans and even such a detail as the stirrups, suggests a tenth-century date.<sup>23</sup>

The earliest complete rug extant from the Islamic period

[205], found in a burial context in Fostat, Egypt, is attributed to the eighth or ninth century. Its known pile structure and design layout—flat of multiple borders framing a field pattern—are both present in the earliest known carpet created more than a millennium before and found in a frozen burial site at Bayezis in Siberia as well as in later rugs from the Islamic world, including the first large group extant, the so-called Konya carpets, which are beyond the scope of this work. Although a unique object in this juncture in our knowledge of the history of Islamic textiles, this floor covering, decorated with a highly stylized lion with feet

204. Pile of wool, possibly silk, 10th cent. Metropolitan Museum of Art, New York



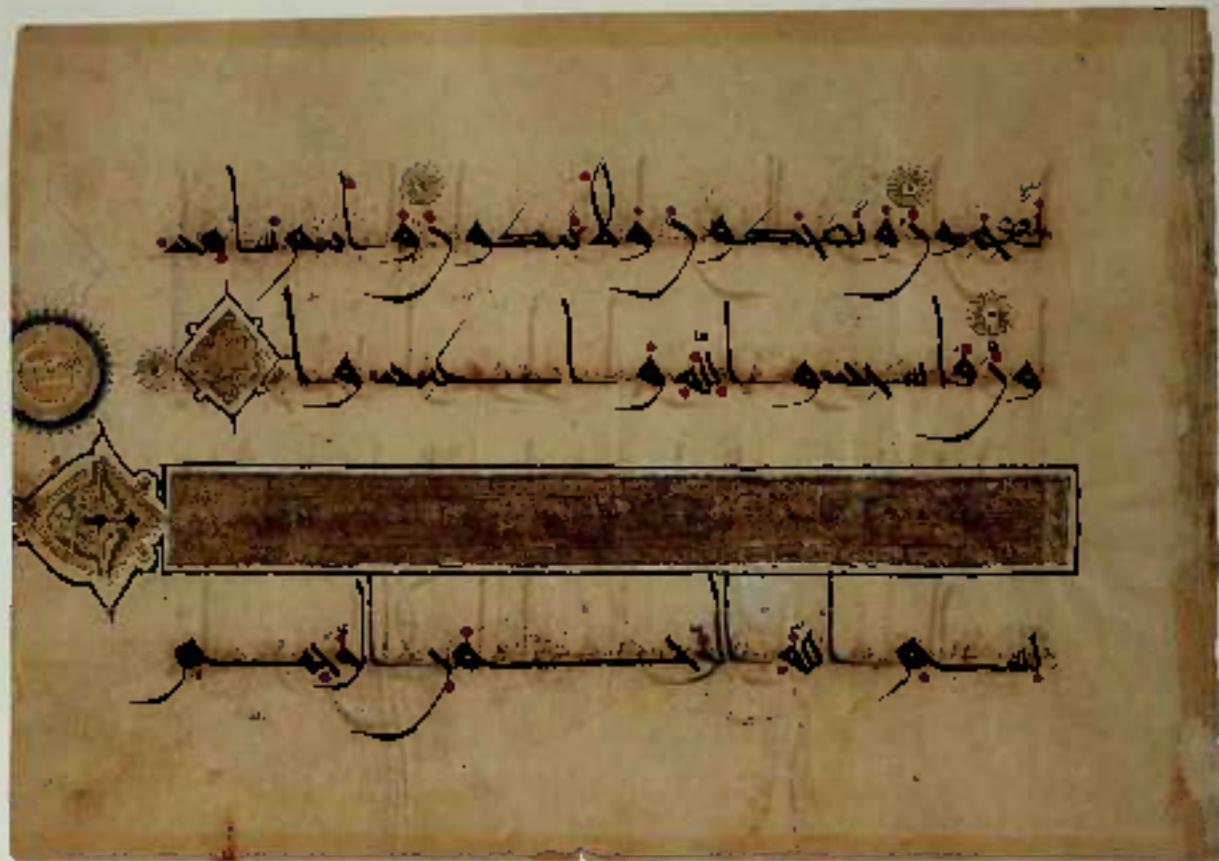

207. Folio 106r of a Qur'an manuscript. Ink, silver, and gold on paper. Islamic, dated 9th/10th. Folio size: 234 x 345 mm. The Nassir-i Khosrow Collection of Islamic Art, London

cons' class, may have been only one of many such rugs manufactured during the Early Islamic period. Its technical features permit us to determine that this long representation of the carpet industry during this formative age was imported into Egypt, most probably having been made in Greater Iran and, more specifically, in what is today Armenia.

Stucco decorations in the eastern lands of the Muslim world during the latter part of the Early Islamic period appears to follow the same evolutionary cycle distinguishable in other areas during this formative era. Prototypes for many of the motifs found in profusion on the interior of the small mosque at Nisā'ī (151, 161, 162) are to be found executed in various media within the central Islamic lands during the eighth and ninth centuries. Those used in gracing the facade of the Jāmi' Mosque at Isfāhān (181) are a very reminiscent of those in the so-called bevelled style in wood, stucco, and stone to be seen in ninth-century Abbasid Iraq and Tūlūnid Egypt. The ornamentation of the pearl excavated at Nishapur (206), however, while recalling Sasanian Style II, exhibits a flattening and geometrizing of the vegetal design not found on the prototypes. In addition, some of the leaves now end in birds' heads, a playful variation seen

earlier in the wood panel from Egypt (96), and one which will be further developed in the subsequent period.

#### THE ART OF THE BOOK

In the tenth century what has been called an 'Islamic evolution' was taking place as regards the arts of the book in general and calligraphy in particular. Two Qur'an manuscripts, incorporating not only the dates of their execution but also the names of the cities in which they were copied, are illustrative of this evolution, being representative of both the innovative as well as the conservative trends discernible in the arts of the book at the end of the Early Islamic period. One of these codices, that known as the Ibn al-Kawwāb Qur'an, was discussed earlier in Chapter 2.<sup>20</sup> The second is a four-volume Qur'an that 'one Muḥammad ibn al-Muḥṣib al-Yasī finished copying in Isfāhān in 381/991' (207). The latter, like that executed seven years later in Baghdad, was done on paper instead of parchment. The secret of paper-making had been flowing from Chinese prisoners captured in Turkestan in the course of the decisive Arab victory in 751, and the industry soon became important in the Islamic world, paper replacing papyrus and parchment as the primary writing material.

Already at the very end of the eighth century it was in use in the caliphal chancery, and from the ninth century on there are references to books on paper, the earliest so far discovered was written in 800.<sup>25</sup> It was only natural, however, that the calligraphers were more conservative in their choice of a medium to transcribe the Divine Word, and the earliest dated Qur'an in paper so far found was not executed until 872, more than one hundred years after the earliest extant dated secular writings on paper.<sup>26</sup> The Isfahan Qur'an is an important transitional object as not only does it look forward in its utilization of paper as well as in its use of what Derouhe has termed the 'New Style' of script,<sup>27</sup> but it is also reminiscent in its retention of the older, oblong format and type of vocalization system. The *salwa awala* form of its sura headings and their tripartite division are also strongly reminiscent of earlier illuminations. The larger, central section of this heading contains the name of the *sura* and the verse count in an elegant script in gold on a gold ground bearing a trellis-like pattern, and the two smaller, square sections are filled with a gold geometric and vegetal design. The *sura* itself remains the long-popular palm-leaf form.

At least one secular codey can be associated with this period: a treatise on the fixed stars that the Hakkid-sulje 'Adad al-Dawla asked Fihrist's author, 'Abd al-Rahman al-Suli of Ray, to compile about 963. It continued the astronomical researches of the ninth century, which in turn were based on classical writings, particularly Ptolemy's *Almagest*. All copies show the constellations in mnemonic configurations, usually derived from classical mythology or from the animal world. The illustrations are ultimately based on a Sufi's biography: one of the oldest surviving copies, probably dated 1006, was made from the author's own manuscript by his son.<sup>28</sup> Their unique linear style reflects the fact that these figures were made: they designs traced from celestial globes; the constellation pictures also betray their western origin in their stress on the stars, which are indicated by both dots and written labels, a deliberately astronomical aspect that had often been lost in late classical renditions. The figures themselves represent reinterpretations of classical themes which were no longer understood at the time. They were also given a 'new Islamic aspect', thus Andromeda is no longer either half-nude or clothed in a *chiton*, with outstretched arms, chained to rocks on either side,<sup>29</sup> but a bejewelled dancer in the garb of a *ghazal* and skirt of the contemporary performer, that is in a role consonant with hands outstretched as necessitated by the position of the stars [208]. The type of beauty, the embellishments, and the drawing of the folds are all related to Samarra paintings. But, although the Samarra style lingered on throughout the twelfth century in border areas (Sicily and Spain), the images drawn for al-Suli's treatise had a much longer life: manuscripts written as late as the seventeenth century continued to follow the established tradition both in the Islamic forms of the constellation figures and in their bejewelled treatment. Just as Qur'an illumination remained conservative owing to its sacred nature, so the illustrations of al-Suli's codey and all other scientific texts tended to be archaic and rather static, closely following the 'correct' format types to allow easy identification of specific natural phenomena. Although, as we have discussed earlier, the number



208. *Almagest*, manuscript of al-Suli's *Almagest* on the fixed stars. Dated 963. Bodleian Library, Oxford.

of extant jewellery items from the Early Islamic period throughout the Muslim world is extremely small, this manuscript as we shall see in the forthcoming chapter has proved to be most useful in helping us to corroborate and also deduce contemporary jewellery vogues.

### CONCLUSIONS

Just as for the Islamic west, the arts of the eastern lands of the newly created Muslim world can be understood geographically, chronologically, and formally.

The two most active and innovative areas during these centuries were clearly that of Khurasan, the east and diverse northeastern provinces, which is shared today by Iran, Turkmenistan, Tajikistan, and Afghanistan, and of Transoxiana, beyond the Amu Darya (Oxus), its loosely defined and porous frontier between the old Iranian world and the northern steppes of Asia, the Altai mountains, and western China which was, at that time, essentially Buddhist. Little remains of the area's large buildings, like mosques or palaces, and it is only tentatively and superficially that its

urban structure has been reconstructed by a team of Russian scholars.<sup>75</sup> But, thanks to a new, and possibly locally developed, technology of baked bricks, with the construction and the decoration of small buildings, especially the newly developed funerary ones, acquired a hitherto unknown geometric intricacy illustrating once again what has been called 'the draped universe' of Islamic art.<sup>76</sup> The *muqarnas*, which probably not invented in Khurasan, became in that province a much used new architectural device. Falling somewhere between an element of construction and ornament, it was destined to enjoy a very rich future in Islamic architecture everywhere. Thanks to a few relatively well-controlled excavations in Nishapur and the suburb of Sarwuzqand known as *Akrotayab* and to many clandestine ones, a rich array of glass, ceramics, and even metalwork is available, with imaginative new decorative designs. The best documented fragment of silk from this period is also from Khurasan. Most of the techniques employed, especially those used by ceramists, are new, and the vast majority of the designs appear as casual novelties rather than as continuations of older Sogdian practices. It seems reasonable to conclude that several independent types of taste had developed in these northeastern corners of the Muslim world.

By contrast, western and northern Iran are poorly known, the authenticity of many objects attributed to these areas has been questioned, and it is difficult to draw a coherent picture of the arts which prevailed there. Even though such conclusions are hazardous, it does seem that both in architecture and in the arts of objects, especially metalwork, pre-Islamic, Sassanian, or even earlier, practices and motifs had been maintained, especially if the later date proposed for Sarwuzqand is accepted,<sup>77</sup> or revived, as may be concluded from the interest in the vast ruins of Persepolis demonstrated by the Umayyads, who associated it with Solomon as well as with the mythical Iranian ruler Jamshid.<sup>78</sup>

The contrast between these two primary regions of the Iranian world will remain for centuries, each region eventually acquiring additional subdivisions following new patterns of settlement and urban growth as well as a modified political structure. Many of the novelties created in northeastern Iran, especially in architecture but also in aspects of the art of ceramics like the use of writing as decoration, will later spread westward to the whole of Iran. Some of them may well have derived from Abbasid achievements in Iraq, although it is curious, for instance, that the technique of hatching in pottery was imitated, but not reproduced, in eastern Iran.

What led to these striking developments? One possibility could be the patronage of the Saffarid rulers, the dominant

political power of the eastern Islamic lands in the tenth century. These rulers were largely independent from Baghdad and relatively uninvolved in Abbasid politics. Their wealth resulted from their being at the crossroads of Asian trade with connections extending all the way to Scandinavia, where hoards of Saffarid coins were uncovered. They were apparently devoted to the revival of Persian literature and sponsored Persian poets as well as translations from Arabic and from Sanskrit. The practical operation of their patronage of the arts still escapes us, but their collecting habits are made clear in the account of the display of wealth the ruler Nasr ibn Ahmad allegedly ordered around 930 to impress Chinese envoys. Unique objects or striking quantities of expensive items of all sorts were shown alongside tamed and wild animals.<sup>79</sup> The bureaucrats and merchants from the dozen or so large centres of northeastern Iran such as Nishapur, Balkh, Herat, Merv, Sarwuzqand, or Bukhara probably accounted for the development of a second source of patronage. A great deal is known about the social structure of some of these cities with their mix of Arabs, western Persians who had fled the Muslim invasion, Sogdians, many varieties of Turks, Jews, and Javahri or Nestorian Christians from Syria. The elites were primarily Muslim, and Arabic probably dominated as a common language, a fact that would explain the absence of Persian on the objects of that time. Princes, most of the time Turckic, usually sponsored an intellectual and scientific flourishing which involved almost every field of learning, but the thinkers, scientists, and philosophers themselves came out of the urban mix of the area and provided an Islamic cultural flavour to the courts. A late twentieth-century school of thought developed in Tashkent attributed to this brilliant area of thought the formation and growth of a coherent system of geometric principles for architecture and possibly for other arts as well.<sup>80</sup> How well these theories will withstand the test of further research remains to be seen, but it is reasonable to argue that northeastern Iran did rival Baghdad and central Iraq in brilliance and originality. Yet, whereas Iraqi learning was concentrated in a small number of centres relatively close to each other, distances between cities are enormous in northeastern Iran. And it remains difficult, at this stage of historical knowledge, to imagine the mechanisms for a continuity of intellectual, social, and by extension artistic contacts. Perhaps, as is beginning to come to light through the variations in ceramic use and production found in different areas, there were in the arts many more local distinctions than we know how to disentangle.

PART TWO

*Medieval Islamic Art and Architecture*

(c.1000–1250)



## Historical and Cultural Setting

Only recently have historians begun to chart the tremendous political, social, linguistic, religious, and intellectual upheavals of the Islamic world in the eleventh century. Changes had begun in the preceding centuries, but it is only after 1000 that a new epoch crystallized in Islamic civilization. Its appearance was not simultaneous in all parts of the Muslim world, and considerable variations differentiate every region. What follows is an attempt to identify those changes which seem important for an understanding of the arts and then to introduce and explain the order in which the three major areas of Islamic civilization are discussed in the chapters to follow.

The Muslim world in the first decades of the eleventh century was in a state of political confusion and of social and cultural tension. Internal difficulties and the growing pressure of new waves of Turcic tribes in the Caucasus as well as the ambitions of Turcic mercenaries in the army were weakening the aristocratic kingdom of the Samanids in eastern Iran. In western Iran, Iraq, and the *Jazīra* (the large province around the middle and northern valleys of the Tigris and Euphrates, once divided between Syria, Turkey, and Iraq), several smaller dynasties, mostly Shi'ite, were in conflict with each other under the shadow of a powerless Sunni caliphate. Syria was hardly able to sustain the pressure of a revitalized Byzantium in the last third of the tenth century. Egypt, it is true, was flourishing under Shi'ite Fatimid rule, but a major political and economic crisis in the middle of the eleventh century shattered Fatimid power and ravaged much of North Africa. In the latter area minor dynasties were established in coastal cities or in interior highlands. The caliphate of the Umayyads of Spain collapsed early in the eleventh century and power fell into the hands of local military dynasties based in individual cities and known as the *malik al-tawāliq* (in Spanish, *republicas*, the 'lord kings'). Some thirty six of these dynasties have been counted, and the remarkable phenomenon of their century of ruling Muslim Spain is the extraordinarily high level of artistic culture which accompanied a divisive political history. In short, from Spain to Central Asia, a more or less generally accepted hierarchy of authority had broken down into dozens of separate and often independent centres of power.

There were also religious upheavals. The official Sunni orthodox faith was being transformed into a formalized legalism. Many branches of Shi'ite mysticism, and mystical movements known under the generic term of Sufism, with their fascinating interplay of deep personal experience and a sense of social responsibility and organization, inspired an increasing number of adherents seeking alternative ways of expressing their piety. Although the basic tenets of the faith of Islam was being undermined,

Socially and economically, the situation is less clear. The beginnings of a western Asian equivalent to western European feudalism are discernible in the growth of the *iqṭā'*, which turned out to individualize the revenues of land rather than the land itself. At the same time, merchants and

artisans in the cities acquired more and more power as the central authority declined, though the character and significance of the new institutions specifically related to these social changes are not yet very clear. Cities with their patrician classes continued to grow and, in the early eleventh century, Cairo had joined Baghdad and Cordoba as a centre of wealth, if not yet of intellectual culture. But it was also a time in which the Umayyad and Abbasid syntheses between the revealed faith with its system of life and the ancient Hellenized Near East were crumbling away. The best symbol of the age may be the sceptic and pessimist poet Abu al-*Alī* al-Ma'arri (d. 1057), who denounced the degeneracy and corruption of his age, yet felt that human nature hardly deserved anything better.

The further danger of conquest by a revived Christian world, acutely conscious of the loss of the Holy Land in the seventh century, soon added to these internal difficulties. As early as the second half of the tenth century, Byzantium gained the upper hand in the continuing frontier war, and Antioch was taken in 969. The greatest threat came, however, from the Christian West in the eleventh century, when pressure increased on Muslim Spain from still disorganized local barons; Sicily was lost to the Normans; and finally in 1099 Jerusalem was taken and the Latin Kingdom established in Syria and Palestine.

In the eleventh and twelfth centuries the Muslim world responded vigorously and successfully, though diversely and at different moments, to these external threats and internal diversions and confusion. There are clear movements of ideas and of practices from one area to another, and more or less outgoing programmes of reform can be established for almost the whole of Islam. At times the epithet 'Seljuq' is given to this period, after the most important Turcic dynasty of the time, but it is not entirely apt because, in spite of their importance, the Seljuq Turks were but part of the picture and hardly affected western Islamic lands. We have preferred to call this period 'Medieval', as it stands between the formative centuries of adapting a new faith to an old land and the centuries which followed the Mongol invasions and defined the modern world of Islam, and also because it is equal with the flowering of Romanesque and early Gothic art and with Commercial Byzantium and Kievan Rus in the East. The cultural achievements of Islam's Middle Ages are as striking as its political and military successes, and the great syntheses arrived at between internal trends and movements altered the culture of Muslim lands for many centuries to come.

The first element of change involves the ethnic composition of the Muslim world. Throughout the twelfth and thirteenth centuries (which already in the eleventh, but always with the exception of the Fatimids) power was in the hands of the foreign 'Turks' (or 'Turans'), of whom the most important were the Turks. They were the main military power of western Asia as early as the ninth century, but now, newly converted, they became the formal rulers of much of the central and eastern Islamic lands and enlarged the realm of

Islam by their conquests. Their first major dynasty, that of the Ghaznavids (1000–1186) started under the wing of the Samanids, established its capital in Ghazni in present Afghanistan, conquered much of north-west India, and controlled most of eastern Iraq. More important were the Great Saljuqs (1047–1157), who rose to power in north-eastern Iran, moved westwards, took Baghdad in 1055, expelled the Buyid Shiite dynasty of Iraq, sponsored the conquest of Anatolia after the battle of Manzikert (1071), and finally gained ascendancy over northern Syria. However, political control over so vast an area could not be maintained and, especially after the death (1157) of Sanjar, the last great prince in the direct line of succession, other Turkic dynasties took over: members of the Seljuq family in Anatolia and south-western Iran, Zangids in northern Mesopotamia and eventually Syria, Artuqids in the mountains and valleys of the upper Euphrates area, and Khwarezshahs in north-eastern Iran. In addition to providing military and feudal leaders, Turkic tribes continued or initiated the major part of Turkification of Iran, Central Asia, Azerbaijan, and Anatolia.

The Turks appear everywhere east of Egypt, but several more localized marginal ethnic groups also entered Muslim history at this time. From the mountains of Afghanistan came the Ghaznavids, of mixed ethnic origin, who ruled over an area extending from Herat to India. The Kurds left their mountains, divided today between Turkey, Iran, and Iraq, entered the service of Turkic masters, and eventually created their own dynasty, the Ayyubids, whose greatest prince was Saladin (d. 1193). Based in Syria and later in Egypt, the Ayyubids finally succeeded in destroying the heterodox Fatimid caliphate in 1171 and the Latin hold on Jerusalem in 1187. The Caliphal world itself had been rejuvenated in the latter part of the eleventh century by the actions of a remarkable Armenian convert to Islam, Bahr al-Jumali; another Armenian convert was the great prince of Mosul in the middle of the thirteenth century, Badr al-Din Lu'lu'. In the western Islamic lands the two Iberian dynasties of the Almoravids (1062–1147) and the Almohads (1130–1260) came out of the mountains of Morocco to paralyse and thereby reverse Muslim presence in Spain, but failed ultimately to contain the Christian reconquest.

Invaders were repulsed in Asia and the Islamic frontiers enlarged with the help of Turkic, Ghazni, Kurush, Armenian, and Berber military and political leaders. Their assumption of power – symbolized, among other things, by the new title of *sultan* (literally 'power'), first restricted to the lord nearest the caliph, but rapidly widened to include almost any prince – did not mean, however, that the whole area was taken over by barbarian alien cultures. On the contrary the new princes adopted, fostered, and developed the indigenous Persian and Arab traditions. For example, Ferdusi dedicated his Iranian national epic, the *Shahnameh*, to the Ghaznavid Turk Mahmud, the great Persian scientist and poet Ibn Sina (Avicenna), al-Farabi, Omar Khayyam, Aqwari, and Nizami lived and prospered under Turkic rule; Nizami al-Mulk, the Iranian vizier of a Saljuq prince, wrote the main ideological statement of the period, the *Siyasat-nameh*. In effect then, wherever their conquests took them, the Turks, or at least their princes, carried a

largely Persian culture and Persian ideas, even the Persian language. The greatest Persian mystic poet, Jalal al-Din Rumi, lived and wrote in Konya in central Anatolia.

Arabic and the Arabs did not make the same cultural impact on the new military elites. In the west, to be sure, the rude mountain Berbers of the Almoravid and Almohad dynasties were soon captivated by the refinements of Andalusian princely courts, and the Ayyubid Kurds became the champions of their subjects, most of them Arab. Throughout the Islamic world, intellectual and religious works were still generally written in Arabic. Yet, in the whole, contemporary Arabic literature had a more restricted impact than its Persian counterpart. The best known Arabic productions were the tales called *Maqamat*. The most celebrated, by al-Hariri, were later illustrated, but the stories are not so important as their abstruse linguistic and grammatical pyrotechnics, accessible only to highly cultured readers. Appearing at the same time as many histories of individual cities, the *Maqamat* bear witness to a withdrawal of the Arabic-speaking world into its own fold, especially when contrasted with the tremendous growth and spread of Persian. Thus the first significant change of these centuries involves not only the rise to prominence of newcomers from the frontiers of the Muslim world but also a new relationship of prestige and importance between the two major linguistic and ethnic groups which had been part of the Islamic system almost from the beginning.

The partial list of dynasties in the eleventh, twelfth, and thirteenth centuries given above introduces the second major change of the time. Authority was carried down from the caliph and, at least at the beginning, a sultan directly associated with him, through a complex chain of personal and family allegiances, until, at the lowest level, it was vested in a local ruler. As a result the number of princely courts increased enormously; not only was there a revival in power and prestige of such older centres as Mecca, Isfahan, and Damascus, but small or abandoned cities were suddenly transformed into capitals, sometimes ephemeral, as in the case of Durrasin (modern Kochisar in southern Turkey). All were also manufacturing centres, transit trade depots, and markets for outside products. Princes depended on the support of merchants and artisans often belonging to some official or informal organization. For, parallel to the official level of a military aristocracy with its internal gears so carefully recorded by the chroniclers, there was an expanding transregional trade by sea and by land. Caravans enriched more than the military rulers who protected them; they permitted the growth of private sponsorship for monuments and works of art, and led to new kinds of monumental architecture (parks known as *baghs*, bazaars, caravanserais, roads, bridges, and so forth) and to a very varied taste in objects.

The last transformation success is the religious climate. In all instances, the new conquerors – Turks, Kurds, and Berbers – were dedicated Sunnis and left a clear duty to extirpate heresies and to reinstate true Sunni orthodoxy. The defeat of Shi'ism was accomplished both by force of arms and by a systematic attempt at forming religious elites through the institution of the *madrasa* (literally 'school'), in which orthodoxy was reinforced by including some of the



new religious trends like Sufism, a largely venerated Islam, with many variations under a common name, became the main source of religious teaching.

To sum up, then, the eleventh, twelfth, and thirteenth centuries are characterized by three essential features which influenced the development of the arts: a new balance between ethnic and linguistic groups, without abandoning the notion of a single unifying caliphate, a fragmentation of political authority leading to a tremendous growth of towns, centres and urban activities, and a revisited orthodoxy whose implementation was seen as a responsibility of the state and of the individual, but in whose margin Sufism maintained a powerful appeal to individuals and social organizations.

The end of this period is much easier to define than its beginning. The great Mongol invasion penetrates into eastern Iran in the second decade of the thirteenth century and advanced westwards, destroying Baghdad and the Abbasid caliphate in 1258, only to be stopped in southern Syria in 1260 by the Mamluks of Egypt, a new power rising from the collapse of the Ayyubids. In Asia in the Saljuq regime lasted until the end of the thirteenth century, when a period of political fragmentation began, out of which emerged the great power of the Ottomans. In the West, after the disaster of Las Navas de Tolosa (1212) in the hands of a coalition of Christian princes, Almohad power declined and was replaced in North Africa and Spain by smaller, locally founded dynasties.

Thus, on the whole, this brilliant era – coeval with the Romanesque and early Gothic in the West and with the Song centuries in China – disappears from the Everywhere but in Spain and Sicily it had been successful in meeting both internal and external challenges because it managed to make new and meaningful syntheses from the many features which made up the contemporary Islamic world, a world which in many ways still conceived of itself as a unit, whereas in the following centuries the Islamic West, the Arab Near East, the Turks, Iran, and Muslim India were to develop their own separate destinies.

We have divided the presentation of the arts of these times according to the same three geographical categories as in the first part of the book, but in a different order. Before presenting our reasons for doing so, it is important to note that, for more than for the earlier period, this era has been affected by scholarly trends and a bibliographical apparatus into which has crept a high degree of specialization. For instance, our knowledge of Iran and Afghanistan has been revolutionized by many large-scale explorations and excavations carried out in the 1950s and 1970s, many of which have never been published. Systematic surveys and excavations organized by various Soviet institutions from Tashkent, Baku, or Moscow all over Muslim Central Asia and the

Caucasus or Azerbaijan have modified the interpretations to be given to these areas particularly rich in monuments. Egypt, Anatolia, and the Fertile Crescent had already been better surveyed in the past, but there as well, especially thanks to Turkish scholars in Anatolia and to a recent growth of interest in Muslim Syria and Palestine at the time of the Crusades, the mass of new interpretations and of new data is rather overwhelming.

Two additional difficulties complicate matters even further. Both are methodological in nature. The fascinating specificity of this rich period is that our knowledge of it is based on a great variety of information – descriptions of nineteenth-century travellers, complete archaeological surveys, partial descriptions, undocumented reconstructions, recent restorations – and of such recent vintage that any generalization is bound to be modified by subsequent research. The other difficulty is that the secondary literature is not very accessible, partly because it is often hidden in rare periodicals and series, partly because it occurs in an unusually broad spectrum of languages, each with its own specialized vocabulary. And then the numerous written sources have been very unevenly surveyed for their pertinence to the arts. Only well-known for the Arab world and especially for Syria and Baghdad, they have hardly been touched for Iran and Anatolia, and even descriptions are less easily available than for Early Islamic times.

Eventually, no doubt, there will be separate histories of each province or even city during these two and a half centuries and some such studies already exist or are in active preparation. In the meantime we decided to begin with Central Asia and Iran including the title that is pertinent about Iran, because major changes there preceded those of the areas to the west of the Zagros mountains and because it can be demonstrated that, in many cases, both ideas and techniques moved from east to west. A survey of eastern Islamic lands is followed by those of the central one, essentially the lands of Turkic and Kurdish origin, but also the weakened Abbasid caliphate in Baghdad which witnessed a fascinating cultural revival in the first half of the thirteenth century. But we have included as a separate section a full discussion of Fatimid art centred on Egypt, even though it clearly began in the previous period. The reasons for this decision were two. One is that a sacred illegality divided the reasonable coherent history and culture of that dynasty into two periods because of major changes elsewhere. The other reason is that there is much in Fatimid art that precedes developments elsewhere, even though the connection between apparent Fatimid innovations and similar ones farther east, if it existed, dates as yet far. The Muslim west, partly isolated from the numerous changes in the eastern Islamic lands, continues in many ways its own independent path.





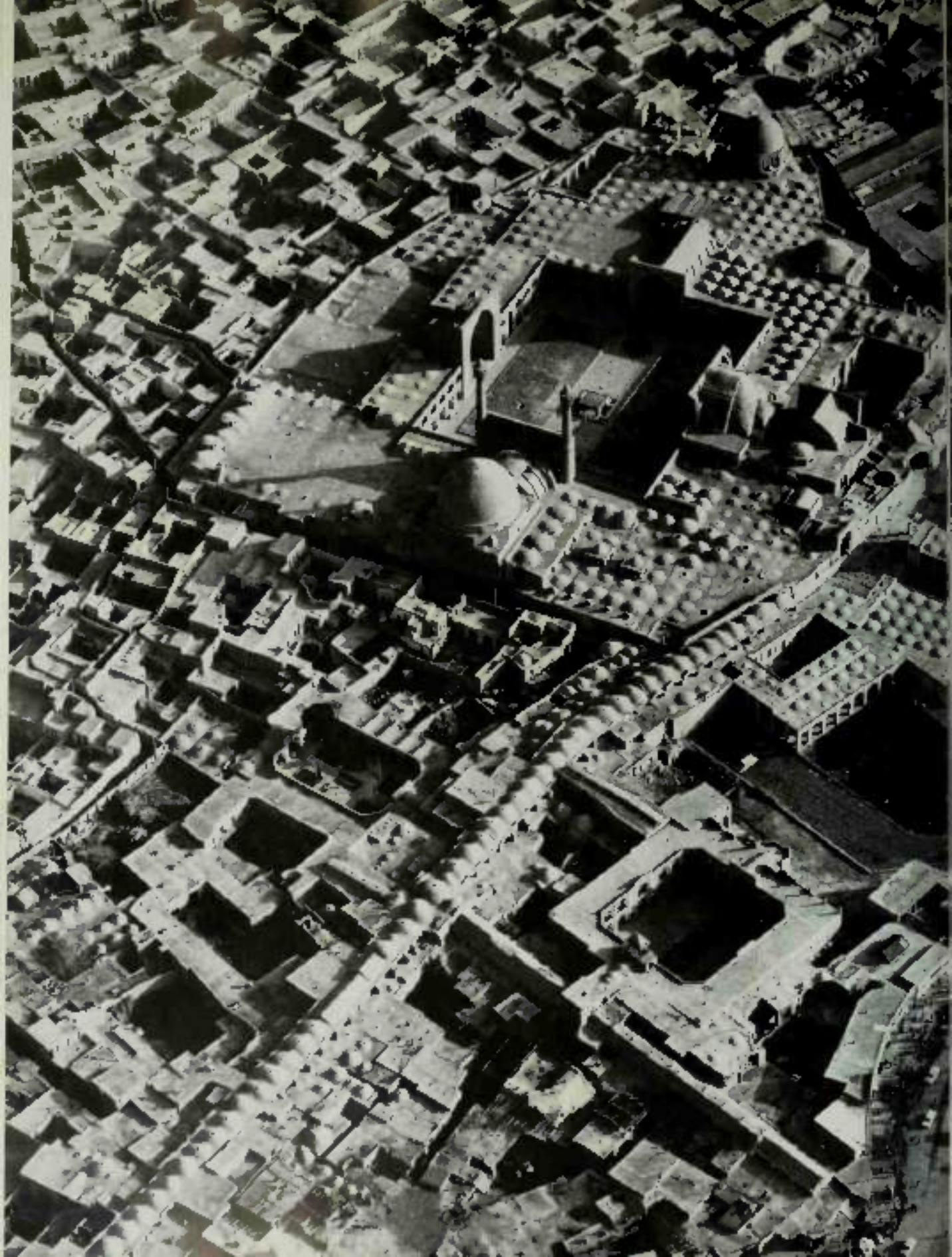

*Eastern Islamic Lands*ARCHITECTURE AND  
ARCHITECTURAL DECORATION

The area involved, from the Mesopotamian valley and the eastern Anatolian or Caucasian mountains to the Tigris basin in western China or the rich valleys of northern India, is vast and diverse in climate, range of architectural activities, and innovative trends. It will eventually be presented in terms of individual provinces such as Fars or Jibal in western Iran, or the Bukhara oasis in the east. Preliminary attempts in this direction have already been made, especially for Azerbaijan and Central Asia, but it is also reasonable to argue that enough features are shared by the buildings of these two centres in the lands of eastern Islam that their common characteristics can be defined with some precision.

To do so requires an awareness of buildings which are themselves very unevenly known. For these reasons the presenta-

tion of the monuments with their individual problems precedes an attempt at identifying common traits of construction and design which best characterize the architecture of a remarkably rich period.

## THE WESTERN ISLAM

*Mosques*

The edge of the Iranian desert, in the centre and west of the country boasts a remarkable and coherent group of more or less contemporary monuments: Isfahan, Ardabil, Barstán, Gulistan, Zaynab, Ilmorjil, with Qazvin and Quba farther to the north.<sup>1</sup> In addition, in the same general area, at Yazd, Kerman, Shiraz, and probably Ray, many other mosques were constructed or reconstructed, though later restorations have often obliterated the earlier work. This

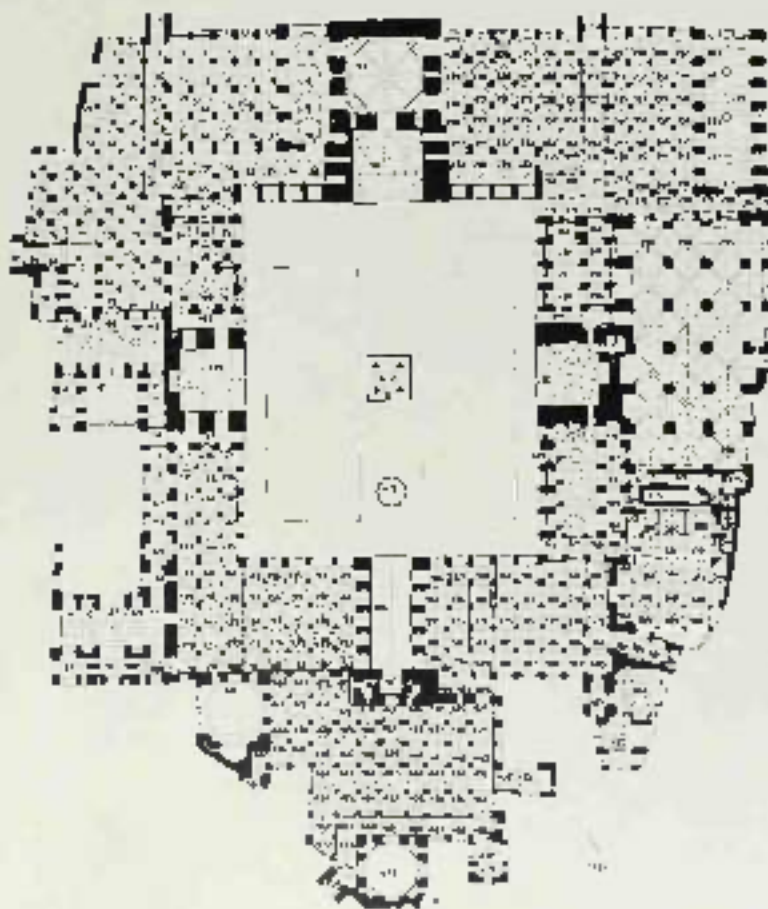

207. Isfahan, Iran:  
Mosque (Masjed-e Jamah),  
middle section and  
courtyard, 1100-9

208. Isfahan, Iran:  
Mosque (Masjed-e Jamah),  
plan



21. Kufah: Great Mosque, north elevation and fountain marks facing west

group belongs essentially to the period of the Great Saffarids, with the earliest dated construction (c. 1088 (northeastern dome at Isfahan) and the latest in the right decade of the twelfth century (Qum). Unfortunately our information on mosques built elsewhere in the Iranian world is so limited as to make it almost useless. In Herat,<sup>1</sup> in *Lashkari Bazar*,<sup>2</sup> in a small town near Merv,<sup>3</sup> in Bukhara,<sup>4</sup> Dargahan,<sup>5</sup> Khiva,<sup>6</sup> and Baku<sup>7</sup> there is evidence for major religious buildings, but either no trace is left or the monuments have not been properly published or even studied, or else they are small, traditional, hypostyle constructions of little artistic merit. It is therefore partly by default that a consideration of mosque architecture is confined to west-central Iran. The area was in fact a favourite of the Great Saffarids both for residence and for patronage, and its mosques can be seen as paradigmatic for a twelfth-century Iranian type.

The most remarkable and celebrated of these monuments is the great Masjid-i Jami' at Isfahan (200, 217); it is also extremely complex and, in spite of several studies and

partially completed and published excavations,<sup>8</sup> still far from being clearly understood. Like Chahris, with which it has often been compared, it is unique, and thus cannot be added to define a period, yet the period cannot be determined without a full awareness of its character. For this reason we shall begin with an analysis of the structure as it now stands, and then single out those of its features which clearly belong to our period.

It is a large, irregular aggregation of buildings whose northeast-southwest axis is 150 metres, with 476 separate vaults, mostly domes. The core is the rectangular courtyard of the tenth-century hypostyle mosque discussed earlier,<sup>9</sup> into which were introduced four iwans, of which two are almost square halls ending in a blank wall (201, 212). The *iwān* on the *qibla* side is also square, but related to a large room, 15 metres square, covered with a dome. The fourth on the opposite side, to the north-east, is much longer and narrower, in a more traditional rectangular pattern, and ends in two massive blocks recalling the towers of a gate, at

least in plan (in elevation so much of it is masked by later decoration that it is difficult to ascertain its original shape). The *mihrab* occupy only a fraction of the façade on the court, the rest is taken up by fifty-two rectangular panel-like units of two superposed tiers of arches. It is uncertain whether this double arrangement is a relic of the first façade. Each panel leads to an aisle of square bays covered with domes, except where there was later rebuilding, for example on either side of the northwestern *mihrab*.

Within the area there is only one approximate date: in the lowest part of the *mihrab* dome (213) an inscription names its builder, some time between 1072 and 1102, as the great Nizam al-Mulk himself. Three areas outside the earlier rectangle, however, bear dates of the late eleventh and early twelfth centuries. First, on the main axis of the mosque, some 25 metres beyond the northeastern *mihrab*, a square domed room (16 metres to the side) (214) is precisely dated to 1088 by an inscription which names Taj al-Mulk, Nizam al-Mulk's enemy and competitor, as its founder. The area which separates this domed room from the northern *mihrab* is covered today with later additions, but it is generally assumed that it was originally free from buildings. Second,

a gate (215) outside the main rectangle to the east of the northeast *mihrab* is inscribed as 'rebuilt after the fire of 1121-22'<sup>12</sup> – in all probability the one recorded by chroniclers during a looting result in 1120.<sup>13</sup> Finally, the area beyond the limits of the rectangle in the southern corner of the present mosque exhibits not only a remarkably archaic mode of construction but also fragments of religious inscription whose epigraphical style is hardly likely to be later than the end of the eleventh century.<sup>14</sup>

There are three features – a cone in front of the *mihrab*, a second dome to the north and presumably outside the perimeter of the mosque, and a somewhat eccentric gate – which are clearly dated to the late eleventh and early twelfth centuries. They imply major transformations of the third mosque in several stages which are largely confirmed by recent excavations. First would have been the large dome in front of the *mihrab*, sponsored by the vizier Nizam al-Mulk. It was not in itself a novelty, but its size and majesty are unusual, perhaps reflecting the old tradition of a large *mihrab* dome in mosques.<sup>15</sup> It is reasonable to interpret this as a reserved princely area, but it is still unclear how the dome was connected with the remaining hypothesis. One of its

212. Nizamiyya, Mosque, court, Ak-mihrab (left) and the *mihrab* (right).



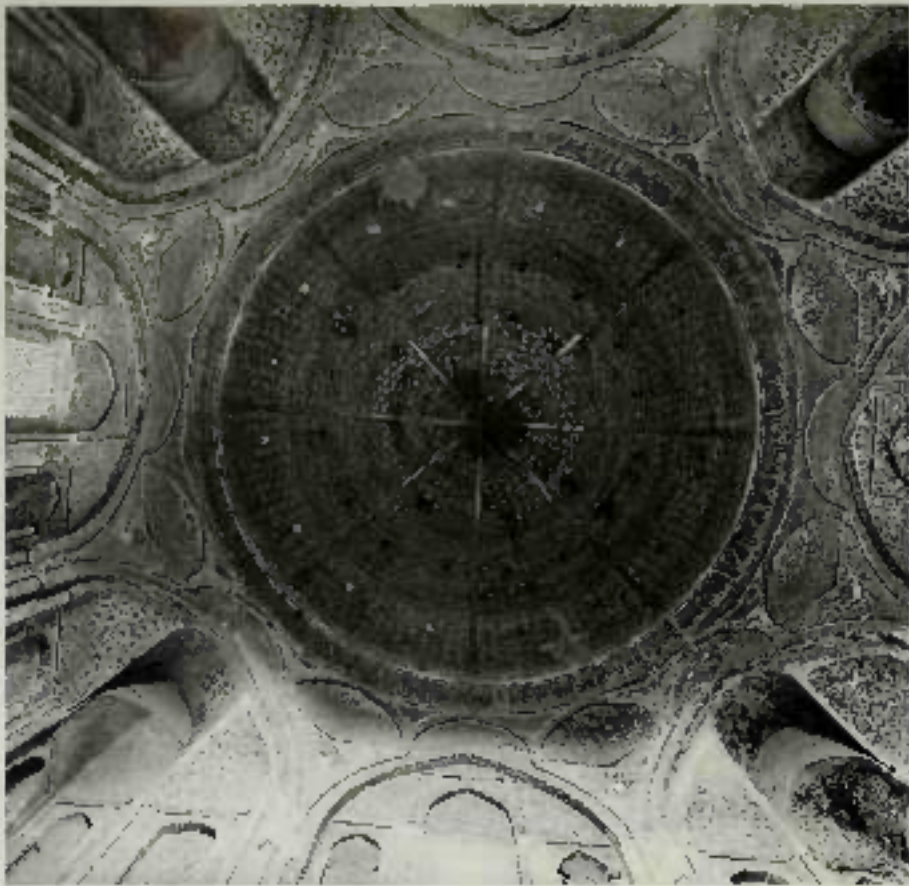

2.3 Isfahan, Great Mosque, vault  
dome, 10:28 92

2.4 Isfahan, Firuz Abadeh, vault  
dome, 10:58





217. Kān, Great Mosque, minaret, 1121-22.

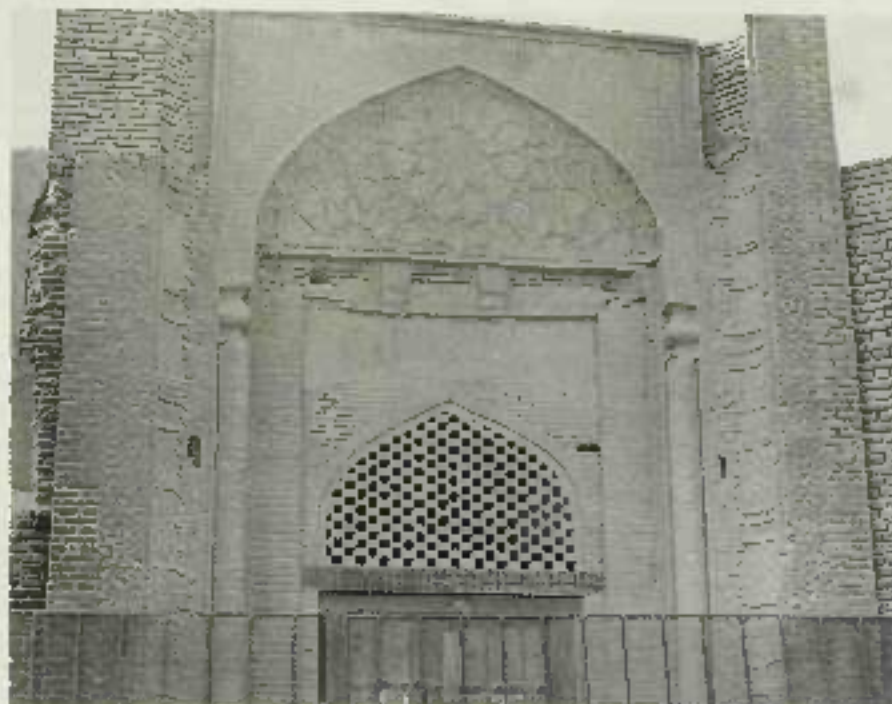

most striking features is that it was initially standing alone [216] with fragments of a Qur'anic inscription on its north-western side which was eventually covered up by later constructions.<sup>16</sup> The outside north dome built in 1088 by 'Alī al-Mulk also had some royal function – perhaps the prince changed his clothes there before he entered the mosque,<sup>17</sup> as its Qur'anic quotation (7:52) is rarely found in mosques and emphasizes the royal character of Qūl. Its asymmetrical openings further indicate that it served some ceremonial function of passage. The gate of 1121–22 is more difficult to explain because of its eccentricity, but several rather cryptic textual references to built areas adjoining the mosque and functionally related to it<sup>18</sup> suggest an earlier expansion or addition which would have been formally incorporated into a single building. It is in this last phase that the four *awānī* are usually attributed, although there is no archaeological, epigraphic, or literary proof.<sup>19</sup>

We cannot define the mosque's outer limits because it is not certain whether the many fourteenth- and sixteenth-century additions were on newly acquired areas or displaced Seljuq or even earlier constructions. Its most characteristic feature was a core of a courtyard with four *awānī* and a dome behind the *qibla awānī*, all fitted into a *ṭayn* imposed by an earlier building.

All other mosques of central Iran were built or transformed in the first decades of the twelfth century. Moreover, even though at Ardabil and Kān were an older hypostyle and a number of local peculiarities,<sup>20</sup> these were unusual features. Basically a standard plan type was used throughout. Its fully dated occurrence is in the small town of Zāwār in 1130 [217, 218].<sup>21</sup> Within a rectangle is a courtyard with four *awānī* and a dome behind the *qibla awānī*. The axes between a

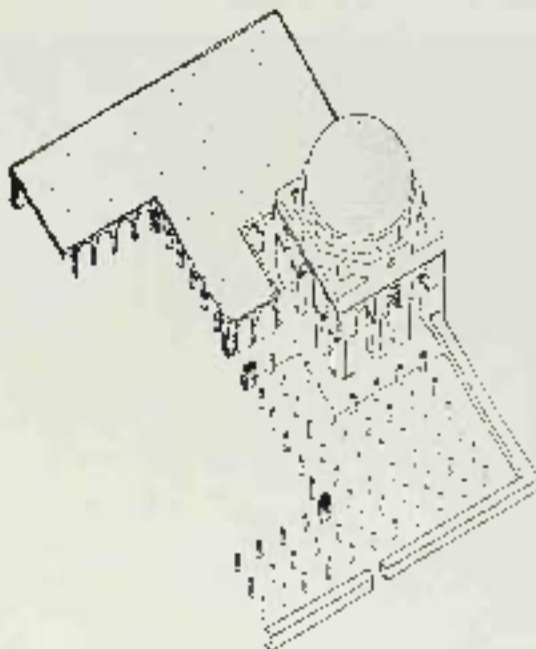

218. Kān, Great Mosque, plan from Seljuq manuscript, G. Dietrich.

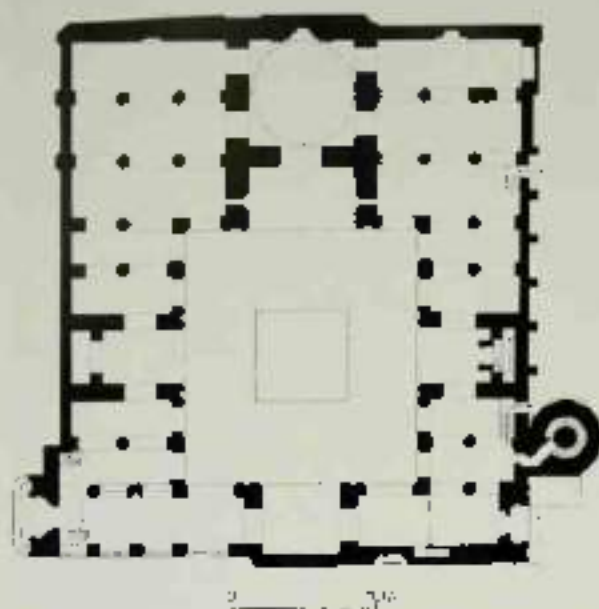

257 Zaynab, mosque, Iraq, plan

258 Zaynab, mosque, Iraq, interior

are covered with pointed barrel vaults on heavy piers,<sup>257</sup> and a symmetrically planned court facade of niches frames the *mihrab* and connects with the vaults. There is an entrance to the side of the main axis of the mosque, and a minaret usually outside of the frame of the rectangle. With only minor variations this type was imposed on the remains of the hypostyle mosque of Isfahan.

What is the origin of this plan, and why was it adopted at this time and place? Indisputably, of course, neither the *ibn al-ayyub* nor the *mihrab-dome* combination, nor even the court with four *ayyub* is new – all can easily be related to pre-Islamic traditions in Iran and Iraq. The innovation lay in combining a court with a side entrance, and giving it four *ayyub*, the size of each depending on its position in the liturgical orientation of the building and on the large dome behind the *qibla wall*. In other words, existing forms were adapted to the liturgical, functional, and symbolic purposes of a congregational mosque.

It is much more complicated to determine the reasons why this plan was so readily adopted at this time. An older theory was that the court with four *ayyub* and a side entrance is a characteristic of the eastern Iranian princely house, which would have had an early impact on monumental secular architecture, as we shall see later.<sup>258</sup> To explain how and why



a house plan from east to west came to be used in newly built congregational mosques of central Iran. Max van Berchem followed later by E. Herzfeld and A. Godard,<sup>17</sup> evolved what may be called the *madrase* theory. Its starting point is the accepted fact that, after the occupation of Iran and Iraq by the Saljuq Turks, *madrasas* were constructed for the education of the Muslim masses in the principles of orthodoxy. Some *madrasas* were sponsored privately, others built by the Saljuq princes and their advisers, sometimes at their own expense, but all as instruments of the state. The most celebrated were the Nizamiyas built in Iran and Iraq by Nizam al-Mulk himself, of which the most remarkable was in Baghdad. It has not been preserved, and the existing descriptions are of no help towards a reconstruction.<sup>18</sup> While it was only under the Saljuqs that the government began to sponsor such institutions, privately founded *madrasas* existed already in northeastern Iran, in vast quantities in houses transformed for the purpose. These facts led to two assumptions, that the Saljuq *madrasas*, because of the nature of their sponsorship and the rapidity of their construction, tended to be of a standard type and that the type originated in the private houses of eastern Iran already adapted for such use. It was then concluded that the four-room house plan spread throughout the area of Iran and Iraq and was adopted for congregational mosques merely because it was convenient and popular.

Simple and coherent though it may be, this hypothesis cannot be fully maintained. The first argument against it is an argument *a priori*, nothing is known of the physical shape of the *madrasa* before the second half of the twelfth century, and no early *madrasa* is known in Iran at all, the often quoted one at Khargird consists of architectural remains so indistinct as to be useless.<sup>19</sup> It is true, as we shall see later, that Syrian and Anatolian examples generally have but few typological variations, suggesting that the *madrasas* indeed possessed precise characteristics of plan and construction, but even so, is it likely that twelfth-century architects would have applied systematically to all new or rebuilt mosques of one area a plan identical with a precise and limited function in another? In any case, we shall not ascertain the original form of the *madrase* until an early example has been excavated.

The stronger objection to the theory is, however, that the four rooms with courts are hardly ever found in later *madrasas*, but became standard for many constructions – secular and religious – in the twelfth century, in Iran and beyond, suggesting a much more powerful force behind the plan than a new religious institution about which we know so little. It may well have been an indigenous western Iranian or Iraqi form which received a monumental shape in local mosques. It is a curious fact – and one that should lead to considerable care in drawing conclusions on this whole question – that, of all the great mosques of eastern Iran and Central Asia that date from before the Mongol conquest, only one, of the early thirteenth century, at Diharan (modern Mashhad-i Waziriyeh) is an *sa'at-dah* in front of the *qibla*.

To sum up, in the early decades of the twelfth century a remarkable group of congregational mosques with a similar internal arrangement – even when (as at Isfahan) comple-

eted by local factors – appears to have a rural origin. This can be explained by the historical circumstance that these were the major centres from which the Great Seljuqs and their vassals ruled over much of the Islamic east. But the formal origins of the new plan and the degree to which this central Iranian development can be assumed at that time for the rest of the eastern Islamic lands are problems which, so far, we lack the information to solve. Even though the prevalent theory of an eastern Iranian origin cannot be maintained on archaeological or logical grounds, the literary and architectural documentation in our possession does not suggest a more adequate explanation. In any case, the combination of factors thus created became the basis for all subsequent developments in Iranian mosque architecture. Ultimately, its most important achievement was aesthetic. Like the Parthenon in Athens, the paragon of classical architectural creativity, Iranian mosques like the one in Isfahan were meant to be seen and experienced from the open air, but in this case, from the very centre of the building, in an open court. There, as on a stage, a simple, self-sufficient façade created a backdrop for functions enacted inside.

#### Mausoleums

As we have seen earlier, the first Islamic mausoleums were erected in the tenth century, presumably for the glorification of princes and the celebration of Shiite imams. In Iran they were either towers or square buildings covered with cupolas on squinches but with the arrival of the Turks and the subsequent triumph of Sunnism they were transformed in function and in shape. Instead of descendants of Ali, it was holy men, legendary Companions of the Prophet, and often Old Testament figures who were regarded true *ma'rifas* (Arabic *awshad*, 'place of witness'), in Iran often called *ma'rifas*, 'son of the martyr'. These became fixtures of popular piety and related activities, and their growth should be examined in relation to two important pietistic characteristics of the time – the search for personal salvation through the intercession of a holy man or a holy event, and attempts by guilds and Sufi organizations to relate themselves to holy personages. The cemeteries became, in some cities at least, a proper place for meditation and gathering in the proximity of long-gone virtuous men. At the same time the development of a feudal order of military lords maintained the need for the concentration of wealth and importance for the establishment of dynasty or personal shrines.

Like the mosques, the remaining Iranian mausoleums pose a number of unsolved problems. Is it accidental that by far the largest number from this period are found in the north along a line from Urgench, almost in the Pamir, across Balkh and Merv, and around the mountains south of the Caspian Sea, and into Azerbaijan? Why is it that in the extreme northeast and the extreme northwest there are groups from the second half of the twelfth century and a few earlier ones, while in the area south of the Caspian Sea only dated examples exist from the second half of the eleventh century and the first half of the twelfth? In the absence of adequate regional or cultural investigations, which alone could provide answers to these questions, these mausoleums are discussed in purely topological fashion.



First, the tower tomb is still present. There are two examples (1026–27 and 1054–55) at Damghan [210, 220].<sup>21</sup> Round and squat, of brick, with a pointed dome. The brickwork is simple everywhere but on the upper part of the shaft, where it is heavily decorated. At Rayy (1130)<sup>22</sup> is a much restored star-shaped tomb, which, like Ginniad (Gibus), has very little ornament beyond a small area along the cornice below the dome; the striking elegance of the earlier monument has, however, deteriorated into the heavy semblance of a water tower. In southern Iran the tower tomb is represented at Abarqub (1050).<sup>23</sup>

The most interesting and ultimately more far-reaching development occurred within the second type, the square or polygonal canopy-like mausoleum.<sup>24</sup> It appears in small villages of Central Asia and elsewhere,<sup>25</sup> and in large towns like Samghat and Yazd,<sup>26</sup> in many variants which, at this stage of research, escape easy classification. I shall limit myself to a brief discussion of the Kharrāqan tombs, the mausoleum of Sultan Sanjar, and the Azerbaijan group, and to the growth of the *puṣṭaq*, a notable feature which appears in many of them.

The two Kharrāqan tombs (dated 1067–68 and 1093) [221, 224] and the related mausoleum at Damavand are in northern Iran, southeast of Qazvin and east of Tebriz respectively.<sup>27</sup> All three are hexagonal (wide and on and about 12 metres high); each side is about 2 metres long, with heavy semi-circular corner buttresses. Inside on a zone of squinches is a dome, double in the case of the second of the Kharrāqan buildings, the earliest double dome in Iran. All are remarkable for their brickwork, a series of most elaborate pieces, to which we shall return. One of the Kharrāqan mausoleums also has painted decoration which may, however, be later. The Kharrāqan towers were built by one Muhammad ibn Mas'ud of Zaranj, and the patrons were probably non-princely Turks or Iranians.

The mausoleum of Sultan Sanjar at Meyz (c. 1122)<sup>28</sup> was part of a large complex including a palace and a mosque directly attached to it [227, 229]. It is thus the first dated instance of the mosque mausoleum, later to become common; the palace on the other side, however, relates it to a much more ancient tradition, illustrated, for instance, by Diocletian's ensemble at Spalato, when tomb, palace, and temple are all part of the same conception. In plan it is square, 27 metres to the side, with two entrances facing each other. Inside is a square domed room (17 by 17 metres). The plan is thus not very original, except for its size, but the elevation is. Remarkably deep and strong foundations support a thick brick wall which goes up to a height of about 14 metres without any major decoration inside or outside. The zone of position is hidden outside by a gallery, in the manner of the Samanid mausoleum in Bukhara, and above it soars the superb dome, 14 metres high, which has a shockingly lost much of its outer brick. It appears to be of a high

<sup>21</sup> Cf. Damghan, tower tomb, 1026–27.

<sup>22</sup> Cf. Damghan, tower tomb, 1054–55.

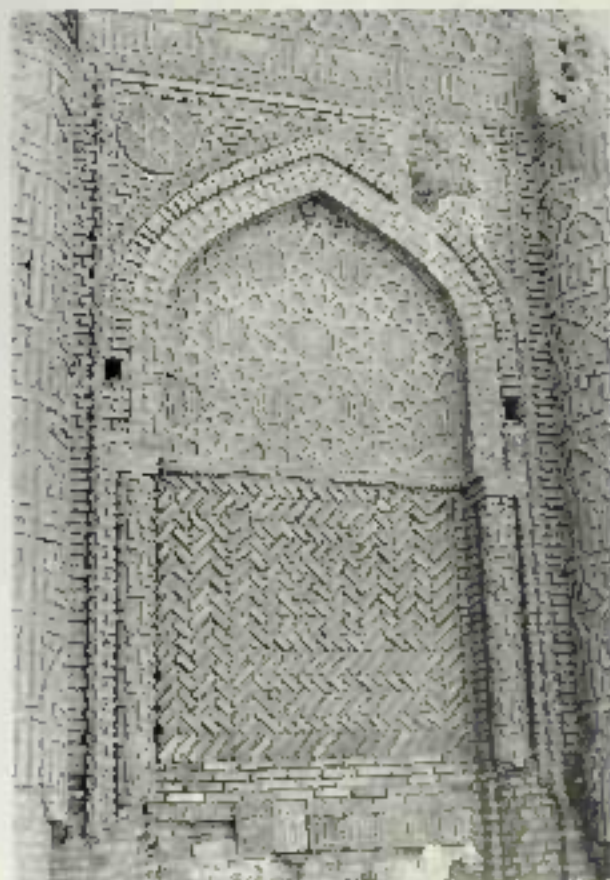

211. Kharragan, in al-Jahiz, 1907, 16 and 108, 1

222. *Schwarzpfeiler*, 1909, 1807-18, fig. 64

223. *Schwarzpfeiler*, 1909, 1801, p. 1 and section

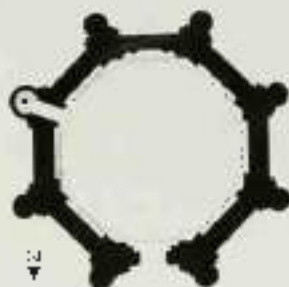

22

1 50

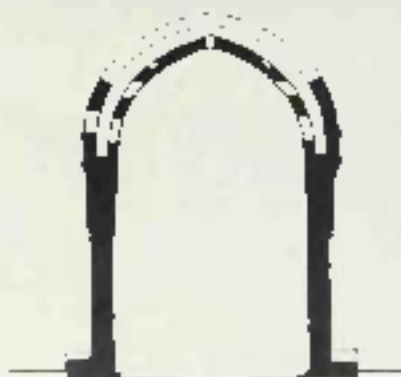

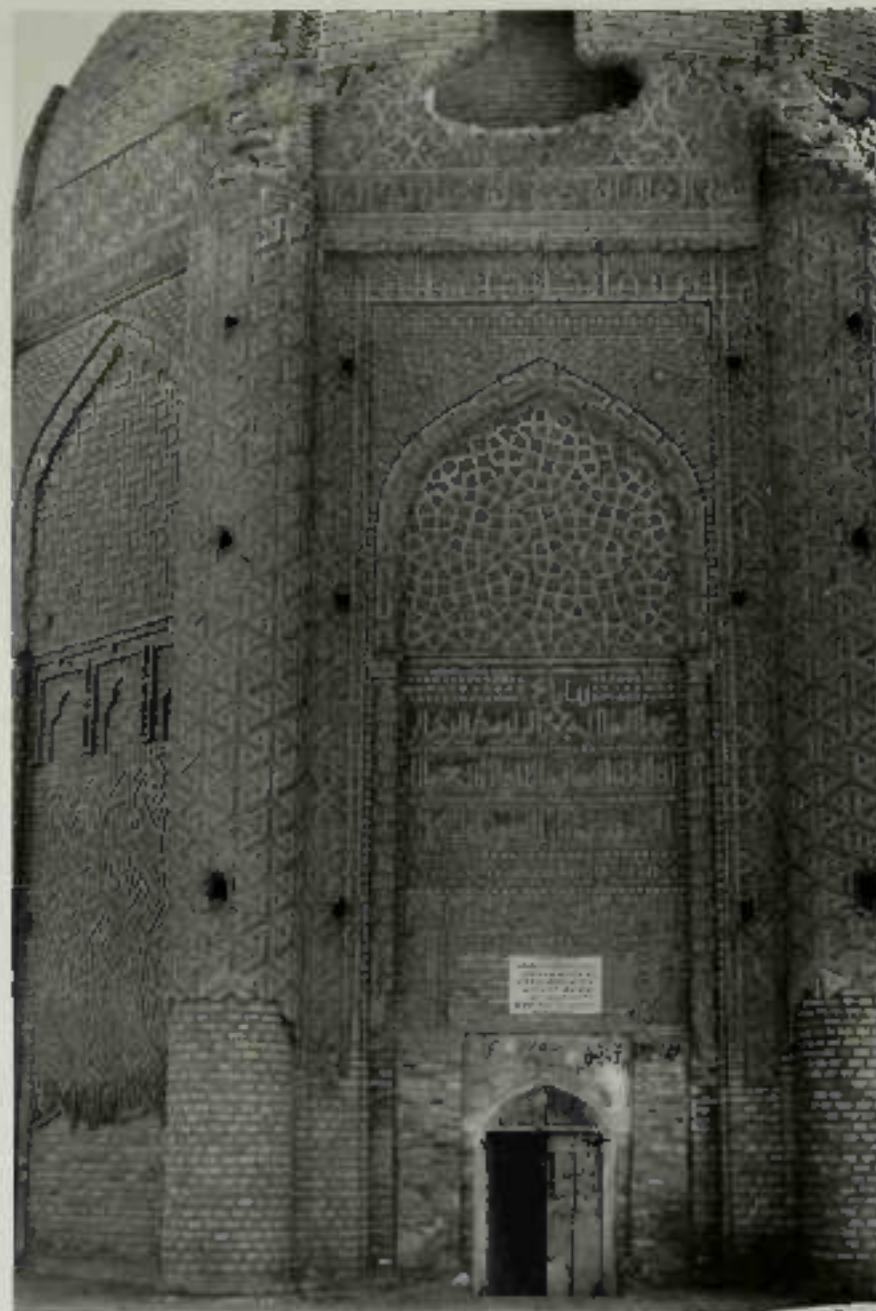

224. Kharraqan, mausoleum, 1061.  
entrance facade

dome, whereas originally it had the high-crowned shape of a typical Persian arch. We shall return to the elements of our structure, especially the double dome and the octagon, meanwhile noting that, although the largest and most spectacular of Seljuq mausoleums, its plan and basic formal elements are quite simple and traditional.

A third group starts out both for its originality and because it incorporated many of the features developed in earlier mausoleums elsewhere in Iran. It is in the northwest of the area, more or less coinciding with present

Azerbaijan,<sup>2</sup> especially at Maragha and Nakirchewan, and dates from 1127-48 (the "red" mausoleum at Maragha) to 1167 (Gomhala-Qabul [227], also at Maragha). Circular, square, or polygonal, at times of stone, the tombs derive as much from the tower as from the shrine. They all have copts, a pavilion in Iran, and in almost all the facade is differentiated from the other sides by its shape or the extent of its decoration. Furthermore, many have preserved the names of their builders in official inscriptions.

A major innovation in Iranian mausoleums of the time is

227. Mausoleum of Sa'ud  
c. 1152, general view

228. Mausoleum of Sa'ud  
c. 1152, section

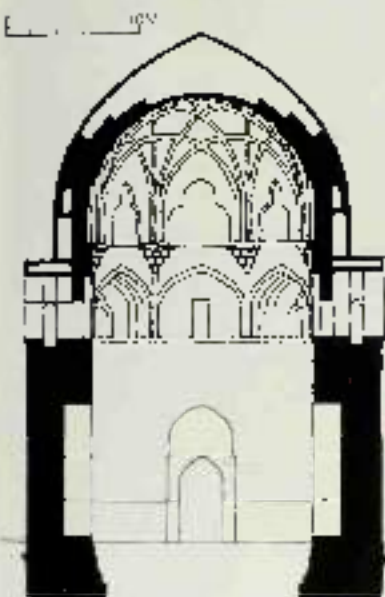
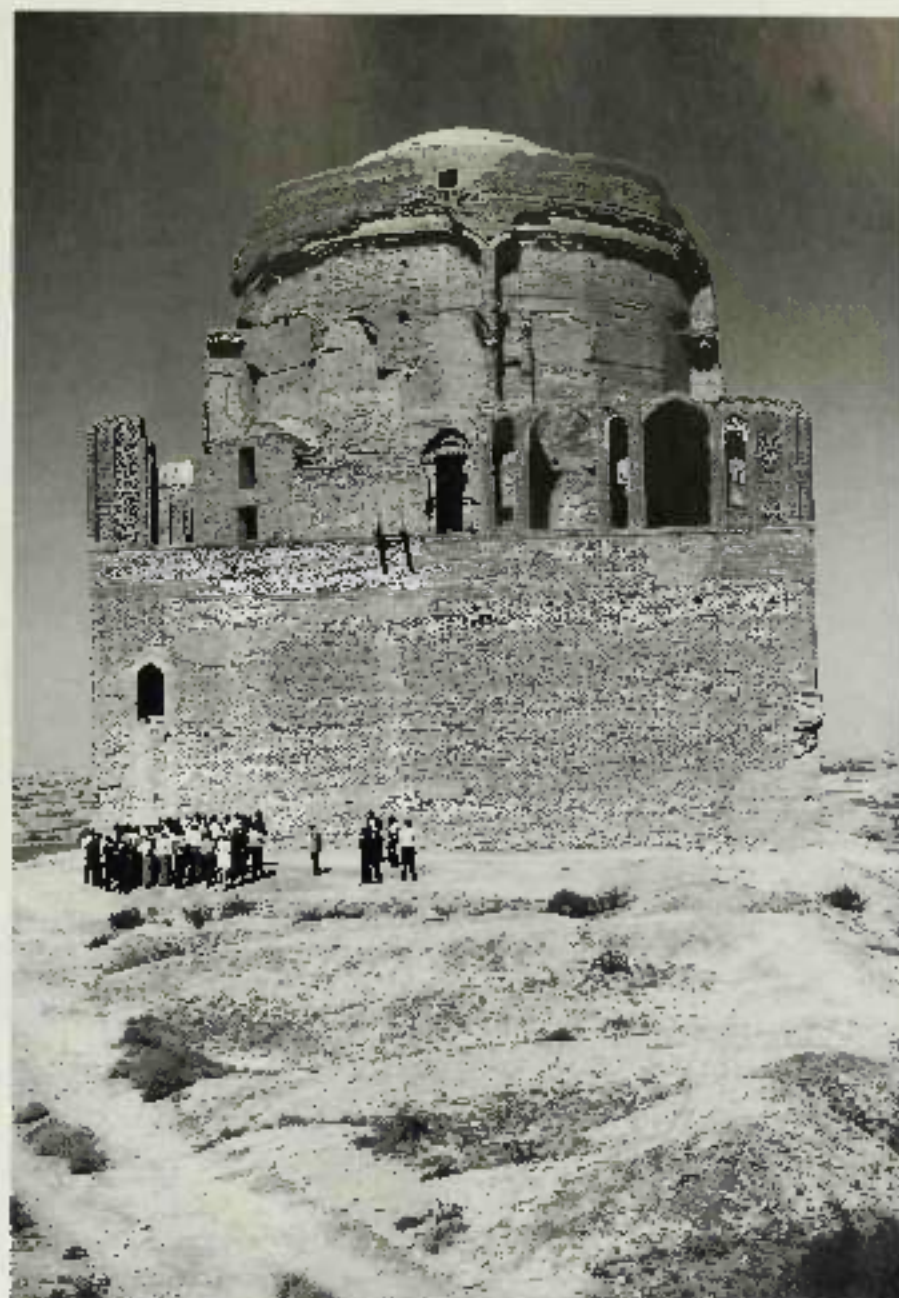

the *gubbiq*, the high and formal gateway which gives a single façade to the building. It seems to have had a Central Asian origin, since at Sarakhs [228] and Meluh in southern Turkmenistan such façades were added to *pannâjims* (temples) in the mid eleventh century [229].<sup>12</sup> It consists of two dissimilar projecting towers creating a sort of shallow avon with a characteristic niched frieze in a rectangle, at times serving to mask stairways to reach the gallery. At Meluh and Sarakhs the decoration is sober on all four sides, but later, for example at Urgend (1152 and 1186) [230] and Urgench,

the growing complexity of moldings and decorative designs accentuates the contrast between façade and side walls.<sup>13</sup> We can only speculate as to whether the façade gateway was in aesthetic, ceremonial, or symbolic development, if it is to be related to a general increase in external ornamentation which pervades much of this period.

The *gubbiq* illustrates what seem to be the essential issues of the transition in the eleventh and twelfth centuries. The dissimilarity between tower and *minbars* (central previous certainties) tends to become blurred, but the differ-



227. Marāgha, Ghazni (Ighlus), 1107

228. Sarāsh, mausoleum, twelfth century (I) plan

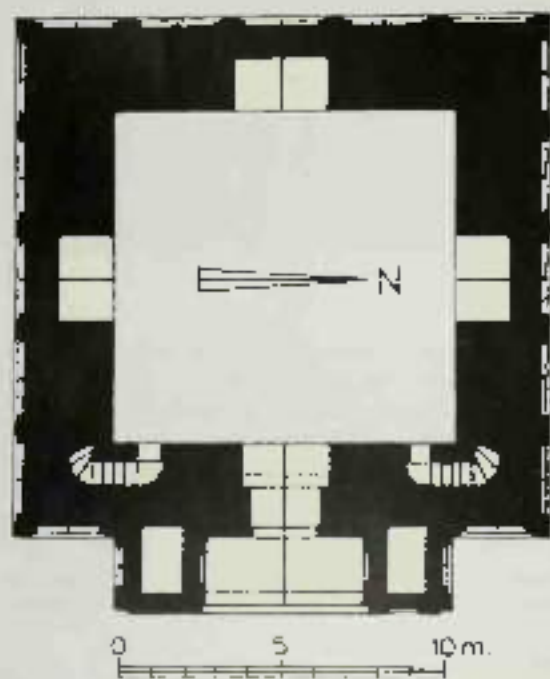

entirety, between sides, their elaborate and varied ornamentation, and their range of structural complexity imply that their architectural and aesthetic development is related to that of contemporary building in general, while their social and contextual meaning must be sought in religious and cultural history.

#### *Towers and minarets*

Apart from congregational mosques and from mausoleums (which are partly secular in character), most of what we know of religious architecture in Iran derives from texts, no *mashhad*, *khawāṣṣ* (ceremonial dwelling for mystics), or *zāwā* can be reconstructed. However, there remain, from Bukhara to Baku, Isfahan, and Afghanistan,<sup>12</sup> many unusually well and carefully built tall towers, most standing alone [231, 232, 233], but some known to have been attached to mosques.<sup>13</sup>

The overwhelming majority consist of a simple cylindrical brick shaft, at times of a square base, except for their magnificent brick and stucco decoration (on which more below); these thin towers could sometimes be confused with modern factory chimneys. Anomalous types are found in Afghanistan: the star-shaped *shāhīstān* of Ghazni (early twelfth century) [233], and the extraordinary one at Jām [234] built by the Ghurid prince Ghiyāth al-Dīn (1153–1203),<sup>14</sup> where three cylindrical shafts of decreasing diameter are crisscrossed by a series of small niches, the whole reaching a height of some 60 metres.

None of the hypotheses proposed to explain the shape and purpose of these structures is totally satisfying. Clearly, many served for the call to prayer and were attached to mosques, although their large number, heavy decoration,

229. Sarāsh, mausoleum, twelfth century (II) section

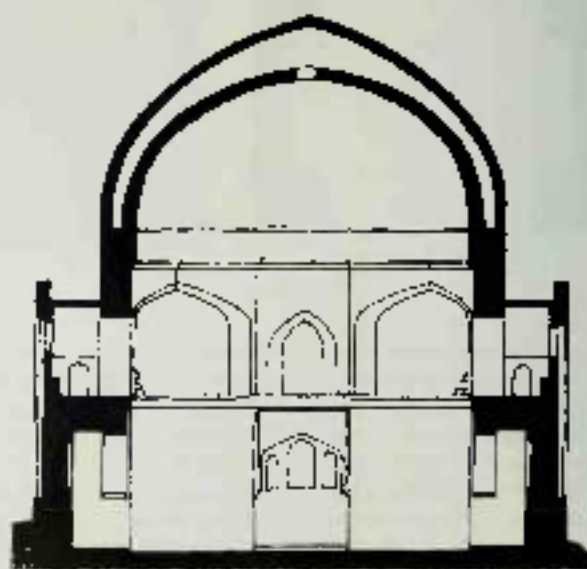





130. Tapa, mausoleum of the Khans.

131. Bukhara, Sultan's tomb, 167.

132. Dandab, minaret, middle of 15th century.





131 Ghazni, tower of Masjid, early 12th century

214 Tomb of al-Ghazali at Ghazni, 1143-1153

height, and epigraphic emphasis on the piety of their patrons suggests that, like medieval chapels in western cathedrals, they may also have served as monumental expressions of individuals' devotion, or, like Italian campanili, as symbols of a certain family or quarter in town. In other instances, in particular at Jazm, the setting excludes the possibility of a mosque near the minaret, and the rather unusual choice of Qur'anic quotations for the inscriptions suggests instead that the *minaret* was a memorial to a prince and to his faith – perhaps indeed a victory tower. Others may have been simple landmarks, literally 'light-houses' (which is what the Arabic word *minar* means) built by the prince for the convenience of the traveller. This is the likely explanation for the towers on major roads such as those at Khuzrawgard and Semnan in northern Iran: even the grand Kāhkhān al-Bānī at Hakkāra (1127) [271] could well be the beacon announcing the oasis from afar.

There is altogether something very puzzling about these towers, which spread to a few places in north and central Mesopotamia. Considerable effort was expended on them, their striking visual power has long been recognized, and yet their purpose is still obscure. Perhaps to bet a multiplicity of meanings were given the same form. Whence did that

form come? The star-shaped towers could have had a pre-Islamic or non-Islamic origin,<sup>22</sup> but the thin or thick cylindrical minaret in one or more levels may well have been an invention of the seventh century.

#### *Symbolic architecture*

Compared with religious or partly religious monuments, secular structures are poorly preserved and badly known. Pugachenkova and other Russian scholars have attempted to reconstruct the main features of the great contemporary urban centres such as Merv<sup>23</sup> with its central walled city (*shahriqan*), its citadel (*qal'a*) astride a section of the wall's, and its extensive suburb (*traband*). Undoubtedly these and the traditional square (*maydan*) in front of the fortress appeared in other large towns, but archaeological and textual research is still needed to find out how the better known Central Asian examples were translated into western and central Iranian terms.

Central Asia also furnishes most of our information about private dwellings,<sup>24</sup> generally centrally planned square buildings. The governor's palace at Merv seems to have been rather small (47 by 39 metres), with a central court sur-



270. Bazaar-Masjid, 1068-80, reconstruction.

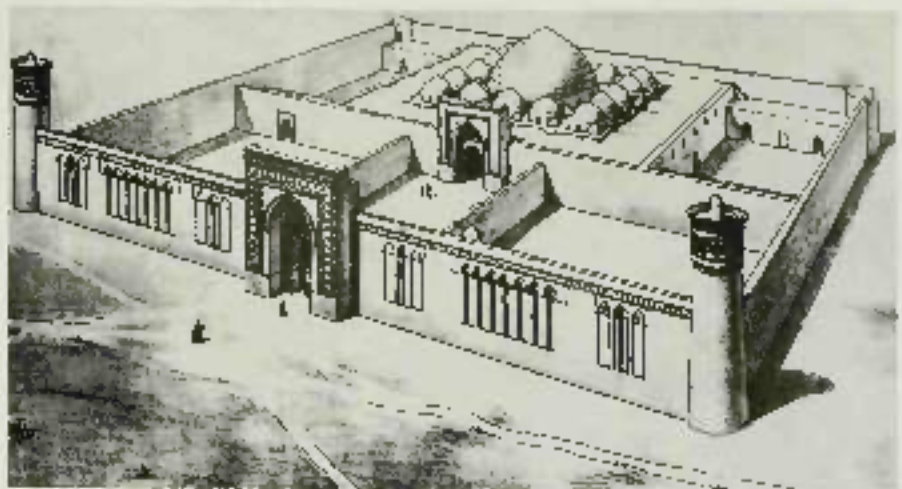

271. Lashkari Bazar (Qal'at-i Husayn), palace, thirteenth century, plan.

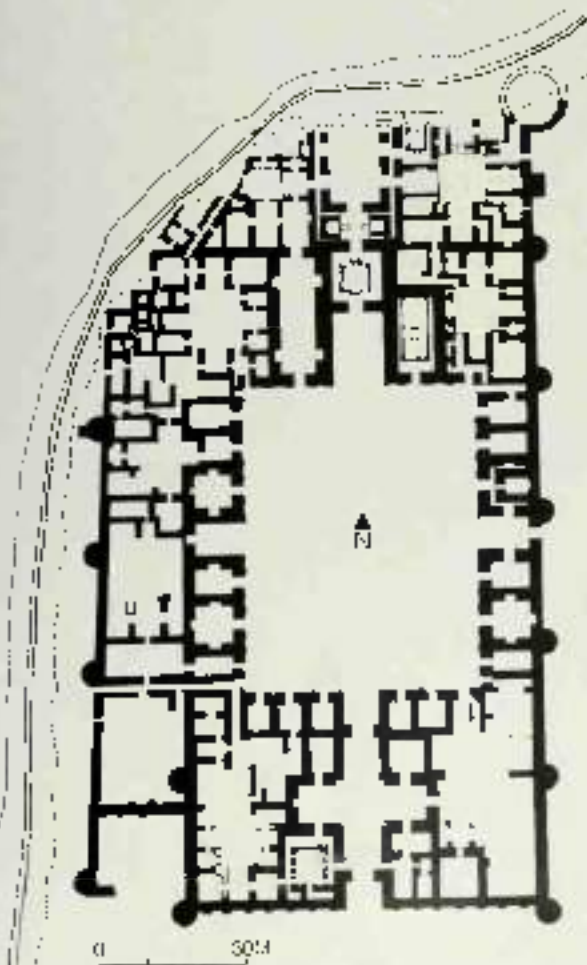

founded by *Sultān Juvaynī*. During extensive surveys at Lashkari Bazar in Afghanistan several *madrasa* type buildings were identified, but in the absence of excavations they cannot be discussed in any detail.<sup>17</sup>

There is known about three very remarkable palaces, one at Tirmidh, double to around 1030,<sup>18</sup> the second built by the Ghaznavids at Lashkari Bazar in the eleventh century, and the third at Ghazni itself.<sup>19</sup> None of these excavations has been published in its entirety. All three palaces are extremely important for the paintings, sculptures, and objects found in them, but the architecture of Lashkari Bazar is the best preserved and most easily accessible.<sup>20</sup> It is a large rectangle (1100 by 250 metres) with additions on the north and west. Like older Islamic palaces such as Mshana and Ukkaysh, it consists of an entrance complex (here tripartite), a courtyard, an audience complex on the entrance axis (here *zayn* and dome), and then a superb *ayvan* turned towards the north overlooking the river, as, for instance, in the third-century palace at Dara-Europos on the Euphrates. A series of self-contained dwelling units with *hujras* were grouped around courts. Outwardly, it resembles a fortified enclosure. Its decorative arcades and recesses, and its basic divisions, continue older traditions — as does the plan, but three rooms at Tirmidh with its two halls at right angles to each other, known at Samarra or in western Islamic palaces. The principal innovation in the plan of Lashkari Bazar is its systematic use of *Sultān Juvaynī* — one directly opposite the entrance — opening an courtyard, proving that secular monumental architecture had fully realized the planning and aesthetic possibilities of this arrangement as early as the eleventh century. Such palace compositions might perhaps be the source of the *khanqahs* which, at this time, came to characterize the new large congregational mosques.

The last group of secular monuments from the eleventh and twelfth centuries consists of *caravanserais*. Their appearance as a major architectural type is in itself an



127 Ribat Sharaf, twelfth century

important testimony to the social and economic changes of the time. Of the earliest extant example, the superb Ribat-i Malik (c. 1068–86) in the desert of Central Asia, a wall and a magnificent portal remained until quite recently. Its reconstructed plan [256] shows a domed pavilion at the back of the courtyard (which is fascinating, but the evidence for which is lacking so far).<sup>12</sup> Its spectacular external wall surface, composed of half-cylinders surmounted by recessed brick arches, no doubt grew from earlier local practices.

Two other caravanserais should be mentioned: Daya-Khatoon, of the late eleventh or early twelfth century,<sup>13</sup> and Ribat Sharaf [257], definitely of the twelfth.<sup>14</sup> Both are

almost square (Ribat Sharaf has an additional tower) with a superb monumental portal, a courtyard with a portico interrupted by an *iwān* on each side, and long vaulted or square domed rooms along the walls, at times arranged in small apartments. The significance of these buildings for the history of architecture is not only that they use the four-angled form found in mosques and palaces but also that in construction and decoration they show a variety and quality (about which more will be said below) which exemplify the care and importance given at this time to buildings dedicated to trade.

#### MATERIALS AND TECHNIQUES OF CONSTRUCTION

This survey of the major buildings of the huge area extending from the frontiers of China and India to Anatolia seems to suggest that the most active construction period in Iran began about 1080 and ended about 1160. The comparatively large number of buildings which have survived from a limited period lends to some tentative conclusions on techniques and methods of construction – tentative because, with a few exceptions,<sup>15</sup> no truly monographic studies have been undertaken, nor have reports and restorations been catalogued, even for so central a monument as the mosque at Isfahan, whose 476 domes and vaults have not yet been properly published. Yet, for the history of the art of building, it is important to separate construction from the buildings themselves.

128 Jubbé Shera, twelfth century, detail of decoration showing *muqarnas* on brickwork



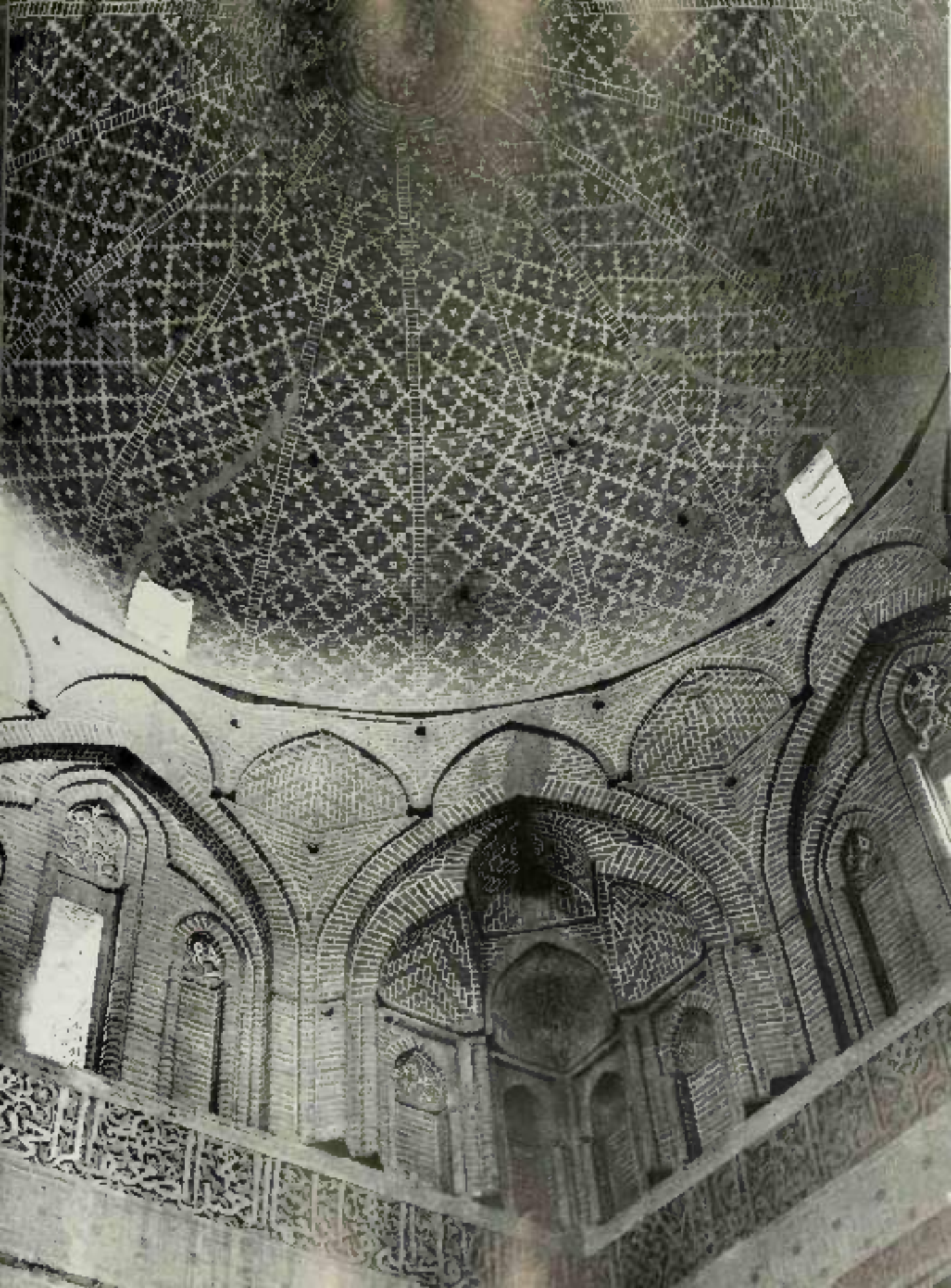

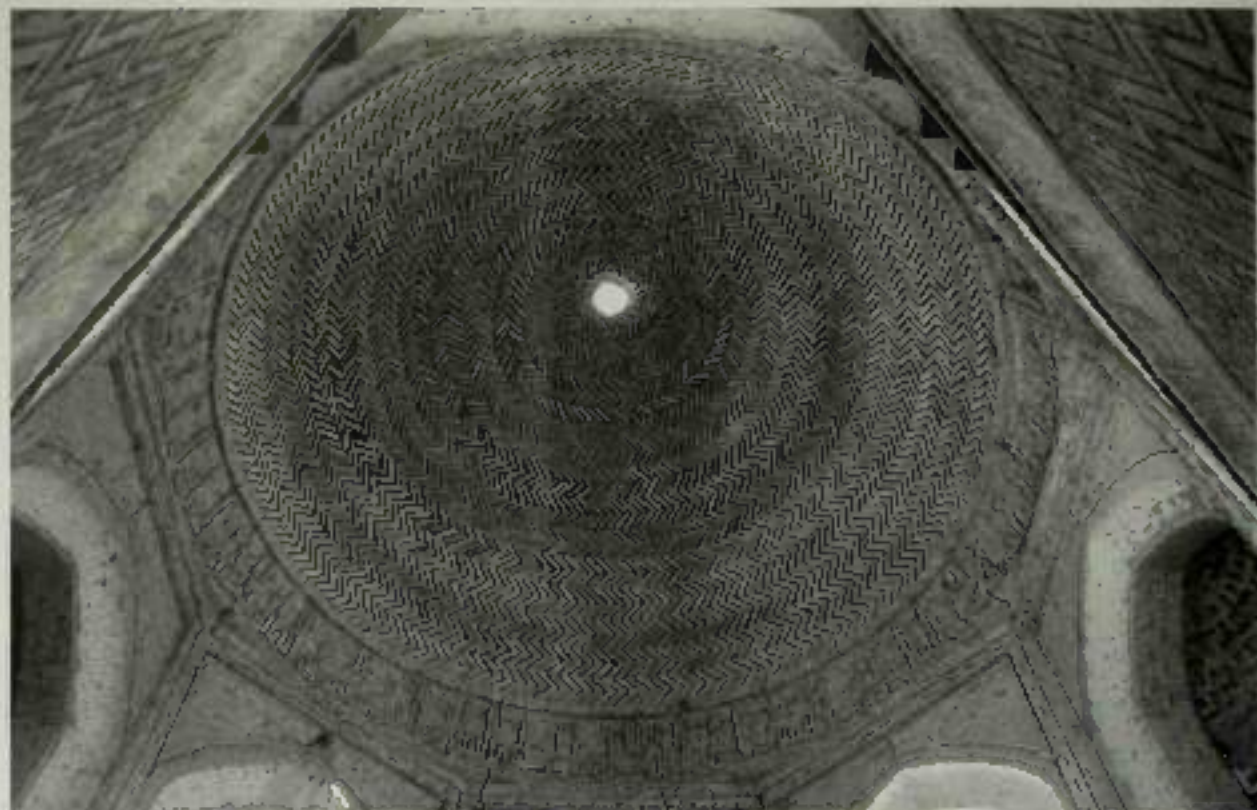

Fig. 10. (Right) Dome, Great Mosque

### *Materials*

Ubiquitous as a material is high-quality baked brick. To be sure, unbaked brick, stone, and pisé are still used, but either in specific areas (for example stone in parts of Azerbaijan) or in rustic buildings and secondary parts of major monuments, particularly see the works. Elsewhere baked brick occurs throughout, in walls, vaults, and decoration. It is significant for its appearance even in areas such as central and western Iran, where it has hitherto been rare, but chiefly for the fascinating variety of its uses. At one extreme the outer walls of Ribat Shiraz and the mosque at Isfahan show quite simple patterns of horizontal layers whose variations enable one to distinguish the practices of masons from different provinces. The brick simply follows the lines and forms imposed by the architect and lends solidity and strength. At the other extreme, on portals, on walls and vaults, on minarets, mausoleums, and in some of the palaces, brick provided a rich and luxuriant wall surface. At times it gives a sense of consistently moving lines and forms partly, at least, independent of the lines suggested by the architecture. At other times, as in Dargahan [232] or Bukhara [230], brickwork divides the building up into sections, each one with a different geometric design. These results were achieved in several different ways, but the bricks used for decorative effect and, remarkably, the impression of the wall is always the very brick used for construction. At Ribat Shiraz the stucco covering

of the brick wall is carved with a motif imitating brickwork [238]. Even the interstices between bricks have played their part in defining the brick wall. They were left free, thereby creating a surface pattern of light and shade. Or they were filled with stucco and contributed a decorative effect of their own.

It is not clear why brick became such a favourite. Was it a revival of Sasanian techniques, as they had existed especially in Iraq and parts of Iran? Had the brick architecture known from as early as the tenth century in the northwestern provinces now spread across the whole of Iran? Or was it best suited to the need, especially in the west of the area, for the rapid erection of permanent religious buildings and for formal and technological experiments? Did some technical invention make brick cheaper to manufacture than before? There probably is no one explanation for the fact that from the eleventh century onwards baked brick became the most characteristic material of monumental construction in Iran. The forms it made possible were frequently translated into other media.

### *Supports and domes*

Supports are comparatively simple. Columns as such are almost non-existent. Piers, circular or polygonal, are more common, frequently so massive that they come close to being sections of walls. Similarly, the connecting arches



221. Samarra, Iraq, 1225, square

more often than not support to small vaults. At times recesses relieve the piers or sections of walls, especially on outer façades, but very rarely (as in a few exceptional cases and in the northeastern dome of the mosque at Isfahan) do they represent a serious attempt to relate the form of the pier to the main features of the superstructure.

The heaviness and size of the supports are easy to explain if one considers that brick vaulting was the most common, if not the only, mode of roofing. Barrel vaults, usually painted or section covered rectangular spaces such as arched domes covered square areas. Of interest here are both the transition from square to dome and the general means of construction. The first problem was solved in a bewildering variety of ways – five different ones at Kūta Shūrah (above),<sup>21</sup> at least three at Dāya Khānīr.<sup>22</sup> These variations, whether they are the result of constant experimentation or of virtuosity based on a mastery of basic principles, almost all depend on the squinch,<sup>23</sup> i.e. the arch or niche transforming the square into an octagon (239). In many cases (e.g. Sarğāzar, 240, 241), Qazvin) a simple traditional squinch arch is used, differing from earlier examples mainly in its greater size. But the most important modifications of the squinch are constructional and aesthetic. Two examples may serve to introduce what turns out to be a major innovation of Iranian architecture: the squinches of the northeastern dome of Isfahan, which are substantially similar to those of the southwestern dome of the same mosque and of most western Iranian domes (213, 214),<sup>24</sup> and those of the main section of Samarra in Mesopotamia.

At Isfahan there are two types of squinch, one a traditional high-crowned, four-centred arch, the other with three lobes corresponding to three sections of vaults: a central barrel-vault perpendicular to the arch, and two quarters of domes. Each section is carried down to the level of the square, the sides through a flat niche framed in a rectangle, the central one through a second (or niche over two flat



242. Yazd, Duzdāze Inmān tomb, 1277, square

niches. Instead of being a sort of half-dome in the classical tradition, the squinch now becomes a symmetrical combination of flat niches and sections of vaults which seem to buttress each other. This *angarān* system is not new – we have seen it in the second half of the tenth century at Tirmid in Central Asia.<sup>25</sup> The main of the composition are similar at Isfahan, but the rather flat, decorative, and uncertainly braced Tirmid squinch has become a deep, architecturally meaningful, and perfectly poised and composed, element. The relationship to Tirmid is a clear indication of the eastern origin of the theme, but the question remains whether it was introduced in eastern or central Iran (where the earliest instance of a *angarān* squinch known so far is in the Duzdāze Inmān tomb at Yazd, 242), dated 1277,<sup>26</sup> which first transformed the awkward Tirmid form into a structurally meaningful one which gives the impression of a logical division of weight into four points on the square. It is unlikely that the dome was so heavy that it necessitated a division of the thrusts; rather, the *angarān* was a decorative feature, in which architectural forms were so carefully used that they made sense as elements of construction as well as of ornament. In any case, the *angarān* squinch seems to have been a transformation of an originally northeastern decorative development which became popular in western Iran.<sup>27</sup>

The Isfahan zone of transition does not stop at the squinch. Above the octagon proper is a sixteen-sided area for which the name of squinch net has been proposed.<sup>28</sup> A further step before the base of the cupola is logical enough in coming as large as Isfahan's, more interestingly, this sixteen-sided zone blends with the octagon because it is double connected with a pendentive-like unit filling the spandrels of the squinches. The difference in plane between the eight recesses over units of the heptagon and the eight over the spandrels gives a certain relief to this part of the wall and also serves to distinguish the octagon's units from each other.

The extreme logical organization of the zone of transition in Isfahan's northeastern dome was repeated in many other Iranian monuments of the same. The Isfahan motif is sensible because every single element of the construction of the transitional zone is carried down to the bases of the

piers through a system of articulation reminiscent of later Gothic piers. This involvement of the whole of the room in the logic of one part – not the dome proper but the area around it – is unique in contemporary architecture. In contrast to what has been argued, it is, sometimes, less important to search for possible relations with western forms of a century later than to explain why the device was never repeated in Muslim architecture.

The zones of transition in the west of Iran contrast remarkably with those of the northeast, where – as at Merv – the Sassanid order of decreasing arches with a narrow window was still in use. There is a *mihrab* at Merv, but in the splendour of the octagon's arches, where it supports an arched sixteen-sided zone and can be related, at least conceptually, to the column and capital of Tam and Bukhara. Here the themes of the transitional zone are much more traditional than at Isfahan, and the *mihrab* is more strictly decorative. Elsewhere in Central Asia the same conservatism prevails, with occasional attempts at new firmness. It is this conservatism which may well have led to the frequent preservation of the gallery around the zone of transition, transforming domical construction into two superposed masses, a cube and a dome, whereas in western Iran the zone of transition tends to be visible from the outside.

The problems of construction of the dome proper and of vaults in general pose more complex problems, for, in spite of a preliminary attempt by Godard,<sup>20</sup> much information is still lacking. The most important novelty, first encountered at Kharegan, is the double dome in brick, in which the two shells are not quite of the same profile and are connected by intermittent brick ties. Ultimately, the double dome probably derived from wooden architecture, but it has also been connected with the nomadic tents of Central Asia. The lightening of weight opened up new possibilities for the outer shape, and paved the way for the spectacular domes of the Timurid period.

Godard's study and M. B. Smith's careful examination of the Barzan and Sin domes evoked in the visual impression produced by the domes of Merv, Isfahan, and Ardistan, and the barrel and cross vaults in some of the smaller mosques of western Iran. Lack of wood prohibited the systematic use of centering, so the masons created a network of brick ribs – generally covered up on the outside – which was slowly filled with bricks laid in a different direction. In the smaller domes the ribs were probably created first, but in the larger ones they were constructed and filled in at the same time. Here two essential points must be made. First, the ribs are not functional because, once the vault is completed, their mass is integral with that of the rest of the dome, even when, as at Merv, they are in relief; they are meant for construction, not for support. Second, while sometimes the network of ribs is simple and straightforward, leading from the base of the dome to its apex, in other cases it forms decorative patterns of varying complexity. The masterpiece among complex domes is Isfahan's unusual northeastern pentagon (204).

Although their construction was simpler, the smaller domes of Isfahan, many of them rebuilt in later times, and smaller vaults and domes in other contemporary monuments were usually built on the same principles as large



ones. Their remarkable feature is the great variety of minor modifications that the builders introduced into a few basic procedures standardized throughout the whole area.<sup>21</sup>

It is probably premature to draw definitive conclusions, but one thing seems incontrovertible: whatever the earlier history of vaults and domes in Iran and regardless of excessive monuments like the Sassanid mausoleum in Bukhara, the second half of the eleventh century is the earliest demonstrable date for the formation of a uniquely differentiated, highly original, and stylistically coherent (though extraordinarily varied) development of an Iranian architecture of brick domes and vaults.

There developed in fact an aesthetic of the dome, which came among major forms – whether over a mausoleum or the *qibla* room of a mosque – was conceived primarily from the interior. Even though the introduction of the double dome portends change, and even though our contemporary taste leans toward the pure, undecorated lines of the exterior of Isfahan's mosque, undoubtedly architects at the time devoted most of their energies to the interior, with their vibrant logic, their mathematical combinations, their decorative effects, and their *muqarnas*. A very landmark from the outside, inside the Iranian dome is: begun from the balance of the sacral wall, the direction to prayer (the *qibla*) and the holy place (the *mihrab*). It thus issues a most ancient tradition of domical structures, and not, before the



241. *Andisat*, mosque, Iran, c.1100

242. *Tashkent Bazar* (Q'ub) (Fig. 1), Iran, early 13th century



evolution of the faith and of its practices had led to it. One of these domes, the northeastern dome at Isfahan, may well have had more secular than religious purposes. The rare refinement of its composition and its decorative patterns indicate a designer of genius who was inspired by standard forms to create a work of art based on the most advanced and most inventive geometric reasoning. It has recently been suggested that it was the result of intellectual discussions directed by the great poet and mathematician Omar Khayyam.<sup>17</sup> His vision was not followed, either because contemporary technology was not equal to its complexity or because its private function did not make it available as a model and much later, when other cases had emerged.

#### ARCHITECTURAL DECORATION

The architectural decoration of the eleventh and twelfth centuries is unusually abundant, varied, and difficult to interpret. The greatest monuments, like the domes of Isfahan, achieved a remarkable balance between architecture and decoration. Others, like some of the mausoleums and minarets, tended to subordinate architectural values to ornamental effects, while the secular buildings of Central Asia and Afghanistan had more or entirely covered with ornament. It remains to be seen whether there were regional or functional explanations for this variety of treatment, or whether there was simply an explosion of building activity.

As to the meaning or the decoration, the analyses of Buland and the school of Tashkent seem to have elucidated the complex geometric principles behind some of the designs, although more recent research has been critical of their results.<sup>18</sup> The complete or partial publications of Sharragan, Jam, Turmudh, Tashkent Bazar, and Gilzan have shown that, through writing or representations, certain ideas were expressed.<sup>19</sup> It is still uncertain whether the latter were exceptions, and whether the link between geometry designed in 'mathematical' thought was purely technical and mechanical or had more profound cultural implications. In short, the task of interpreting architectural ornament is still fraught with uncertainties and I shall limit ourselves to a traditional discussion of techniques and themes.

#### *Techniques*

The most original technique derives from the actual building materials. The most common is brick, which in Isfahan and in other mosques of western Iran provides some of the main decorative effects and about which much has already been said.

Painting was used both for its own sake, as at Tashkent Bazar, and to add colour to other media. In Khwarezm, essentially, the decoration was in wood, either inserted carved wooden panels or wooden columns and capitals covered with designs. But the most significant technique of applied

245. Zazarah, Seljuq (Timurid) *mihrab*.

ornament was stucco, the *paré* of Persian builders (usually *ganch* in Tajik, hence also among historians retained in the former Soviet Union). It appears everywhere, with considerable variations in qualitative purpose, and type. In the south-western dome of Isfahan [243] and in the southern zone of Aghistan, the stucco on the brick spandrel of the octagon is a sort of veil thrown over the surface. At Ardabai [243], Lashkari Hazar [244], Zazarah [245], Merv, and elsewhere, on the other hand, the architects or decorators selected the *muqab*, a composition of niches, a frieze, or a gate for isolated stucco covering. Finally at Rihan Sharaf, Firnakh, and Jam there are walls where the stucco ornament virtually obliterates the architecture proper.

Thus the two main techniques, one relying on the brick construction itself, the other on the stucco covering to provide the ornament, seem to represent opposite approaches, although they often occur together in the same building. It seems odd that one, stucco, should have had a long history in pre-Islamic and Islamic art, while the other, brick, began in the tenth century and came to its full flowering in the eleventh. A comparison of the use of brick at Bukhara or at Samarkand Naym with the same techniques in the eleventh or twelfth centuries shows that, without sacrificing ornamental values, the Seljuq monuments in Iran more effectively subordinate their decorative effects to architectural ones. Of course this point is more obvious with respect to brick, but it suggests once more that in the eleventh and twelfth centuries architectural impulses were generally more powerful than ornamental ones.

One last category of applied decoration involved units prepared in advance and then set either in relief or more often as a sort of mosaic on the surface of the wall, between or over bricks, or on a bed of stucco. They were sometimes of terracotta, as on one of Isfahan's large domes, or some of the towers from Afghanistan, and most conspicuously in Central Asia and Azerbaijan. The most interesting variants, however, are applied glazed tiles or bricks. The tiles are known today as *kaubi*, a term which has been applied to the technique as a whole. The use of glazed ceramics in archi-

tectural decoration was to become one of the great characteristics of later Islamic art, especially in Iran but also in Anatolia and elsewhere. In Iran it certainly began in medieval times, but exactly where and in what form is less certain. The evidence studied so far<sup>26</sup> indicates that glazed faience, mostly turquoise blue, was used as early as the eleventh century at Damghan and Kharijgan, and most spectacularly in the Azari mausoleums of Maragha and Nakhichevan. However, except for a number of magnificent *mihrabs* found in museums all over the world and of bands of inscriptions executed in glazed tiles, this new dimension of colour was still used in a very subdued manner and aimed simply at emphasizing certain decorative lines, not yet at transforming the whole wall surface.

### Themes

In the absence of monographs dealing with individual monuments,<sup>27</sup> it is idle to try to enumerate the themes of decoration used in Iran in the eleventh and twelfth centuries, to identify their source, or even to discuss the principles of architectural ornament as a whole. Of the few attempts at generalizations so far made, some merely analyse a small number of individual monuments, and others treat only restricted aspects of the decoration or deal with very limited areas.<sup>28</sup> The few which have attempted broader conclusions have usually done so in an ahistorical context.<sup>29</sup>

Much of the decoration, especially in mosques, followed the lines of the architecture or filled wall spaces provided by the construction. The first type consisted either of long straight bands separating one part from another or of curved lines following arches or vaults. The second covered spandrels, tympana, units of *maqams*, or square and rectangular panels, and was on the whole related to the architecture. Sometimes, however, motifs develop independently of any structural necessity; for example, each of the cylindrical units of the brick minarets is decorated separately, and the Jam minaret—simple in itself—is almost entirely covered with complex ornamental brick and, especially, stucco.

In mosques and other religious buildings there are two areas which traditionally received spectacular decoration: the *mihrab* and the newly developed *pulchay*. Both had several planes and recesses, and the decorative composition was probably expected to suggest something of the movement of the architecture. Finally, in palaces and in some other buildings—both secular and religious—a flat wall would be entirely covered with decorative designs, usually, as for instance at Timidli,<sup>30</sup> the decoration preferred to divide the area into polygonal units.

The great variety of available shapes ultimately resolves itself into two groups: long bands whose width, length, and direction are either imposed by the lines of the architecture or (as in the minarets) serve to subdivide the larger decorated areas, and the surfaces so outlined. The bands mainly consist of simple geometric patterns, or of inscriptions in brick and stucco. On the large surfaces writing is used more rarely, but there are more complex figural elements as well as geometric and vegetal ones. Most of the decorative vocabulary, however, and the main principles of composition apply to both types of surface.



The overwhelming principle of decoration is geometry. In its purest form it appears on the superb brick minarets and mausoleums, but it is present also in the surfaces of Tirmidh and in the vegetal compositions of the laminae and most *mihrabs* in western Iran. According to the painstaking work accomplished by E. Rempel and M. S. Habibi, the key figure is the circle. All polygonal figures are related to each other through the circles inscribed in or circumscribing them, in other words, by means of a ruler and compass the motifs can be reduced to a geometric network whose points of intersection are determined either by the complex rules of division of the circumference of a circle or, on certain occasions, by the Golden Mean, although the conscious use of the latter has been questioned by investigators into the practice of architects and mathematicians.<sup>11</sup> Once the geometric network is established, the artist uses other themes to fill in the spaces or to introduce more flexibility and suppleness. At times the geometric line itself is broken so as to create a star at the centre of the composition, but usually it is vegetal forms that impart movement and life. Themes of Abbasid origin were still used or revived (especially Samarra styles II and C), but the most common, as in the Ardabil *mihrab* (243), is an arabesque of stems and leaves (usually half-palm-tree) of varying degrees of elegance. The arabesque always has a clearly defined axis of symmetry, but the best development several repeatedly intersecting levels, thus creating movement in depth. Furthermore, the vegetal forms themselves, especially in the hands of the best artists, bear a network of geometric designs.<sup>12</sup> As decorative supports for inscriptions: "Their stylistic evolution has



246. Tirmidh, saec. 4  
100000

247. Court official, Tirmidh  
507-20. Final saec. 10th  
British Museum, Pers. II  
100000

not yet been charted, except in the case of a few of the Ghaznavid and Ghorid monuments.<sup>13</sup>

Thus, the architectural decoration of the monuments of the eleventh and twelfth centuries could perhaps best be defined as a dialogue between the basic geometry and the free movements of a vegetal arabesque. Moreover, as with a Chinese box, analysis produces several different levels of motifs, from the first axis of symmetry to the last single dot of a punctured leaf. Consistent with principles already developed in Samarra's third style, the composition consisted of an abstract relationship between lines, nodes, and planes: the dynamism of motifs controlled by an unexpressed modular system gives visual force to the best designs. An equilibrium is created between the living models from nature and the abstraction of human geometry. The extent to which this contrast was intellectually realized or the time is still unknown.<sup>14</sup> It is probably not an accident that it was the age of the popularization in practical manuals of the high mathematics of the eleventh century. Few scrolls can offer in one region the contrast between the clear patterns of the brick style of the Damghan minaret (232), the geometric sophistication of the Bukhara minaret (231), and the overwhelming wealth of decoration of the *mihrabs* at Apisara and Zareeh (244, 245).

Figural themes occur exclusively in secular art. At Tirmidh (246) looms an extraordinary monster with a single head and two bodies, whose origin may perhaps be traced to older images of Central Asia, but whose treatment here as a symmetrical composition recalls contemporary arabesque designs. A large number of colossal life-size stone sculptures



247. Delhi, Qutb Mosque, this and the twelfth-century iron tower, the minaret.

248. Delhi, Qutb Mosque, this and the twelfth-century tower, plan.

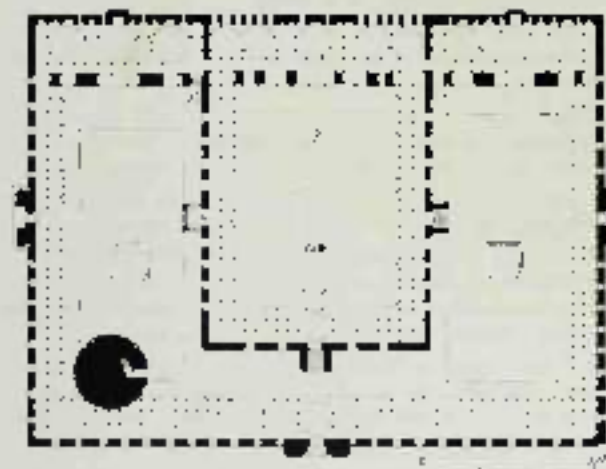

of individual [247] – usually princes or princely attendants – and of scenes of courtly life have also been generally attributed to the Saljuq period of Iran, and more particularly to Ray.<sup>77</sup>

The last decorative motif to be mentioned is writing. Ubiquitous, it appears in all the letters and in several styles related to the styles of script developed at the same time in other media and discussed in a following section of this chapter. Two aspects of writing are directly pertinent to architectural decoration. One is its use as a compositional

device at the base of domes or around ornamental panels. The other is its varied semantic function: in the *larq minaret* it proclaims the mission of Islam and thus gives a concrete meaning to the tower. In many mausoleums and minarets it identifies a patron, or indicates a date; at Qazvin it comprises a long *ghazl* doctrine about properties endowed for a pious purpose, and at Ghazni it is in Persian and provides the text of an epic poem.<sup>78</sup> Proclamatory, indicative, or informative, writing has now become the most specific vehicle for the transmission of a letter-sense of the meanings and uses of architecture.

It is difficult to draw conclusions in the present state of our knowledge of eastern Islamic, primarily Iranian, architecture in the eleventh and twelfth centuries. Building energy was intense, and tremendous numbers of mosques, madrasas, palaces, and caravanserais were created, from the steppes of Inner Asia to the Caucasus and the Zagros, illustrating both the wealth and growth of Iran, and the range of new social needs as Islamization was completed. Innovations are more significant than the reuse of elements from preceding centuries. Predominant are the court with its front *zawaj*, the monumental gate, new techniques of construction, baked bricks, the survival of the round minaret, the new and logical *maghazna*, the 'brick style' of the Excursion, the double domes, the *zangeneh* and its new relations between geometry and vegetal themes, and a reappearance of figural sculpture – all of which left a permanent imprint on later Iran and on contemporary architecture elsewhere.

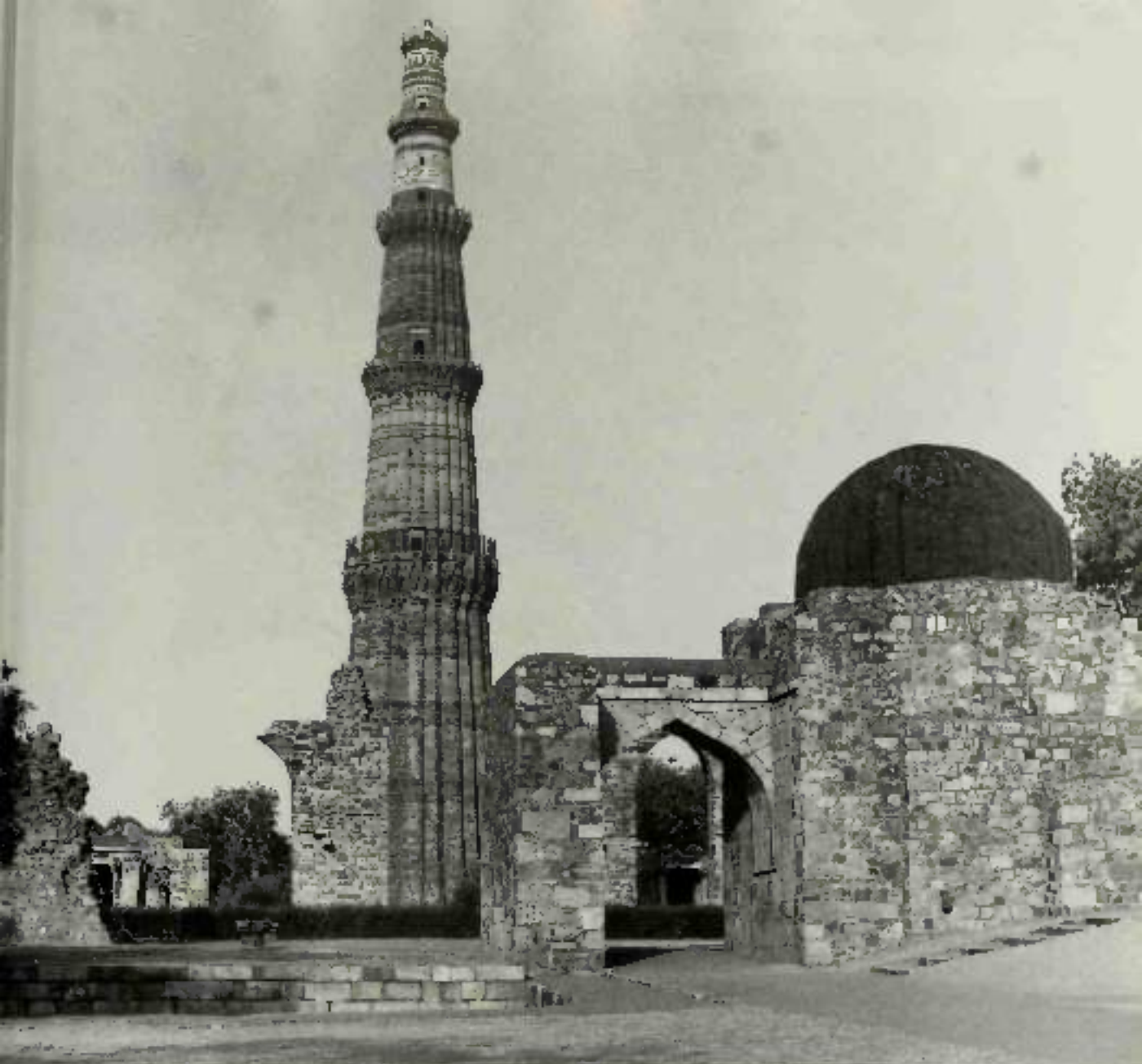

170 Delhi, Qutb Mosque, minaret, 1192-1206 (reworked by 1206)

The great mosque of Islam, the mausoleum of Samarra, the minaret of Jami, the decorative designs of the Haydariya at Qazvin and at Ardistan and Firuzli, and the mausoleums at Kharragan are masterpieces in which a fascination with decorative effects went hand in hand with a remarkable ability to create new forms from available material. The unremitting search for new formulas, higher domes, and a more significant decoration is to a certain extent comparable to contemporary activity in western Europe. This is an architecture in full rayonnement that will be restrained somewhat by internal political dissensions in the late twelfth century which affected the availability of patronage, and then will be halted by the Mongol conquest.

#### INDIA

Muslim conquerors reached the Indian subcontinent as early as the first decades of the eighth century, and the province of Sind, at the mouth of the Indus river, has remained Muslim ever since. Between 1000 and 1020 the Ghaznavid Mahmud led several expeditions to establish Muslim rule in northern India. The arjia centres of the Ghaznavids, however, and of the Ghurids who followed them, were in Afghanistan, and India was mostly a source of booty and wealth to enrich their constructions and collections there, as was amply demonstrated by the objects excavated at Ghazni.<sup>7</sup> Indian monuments were systematically

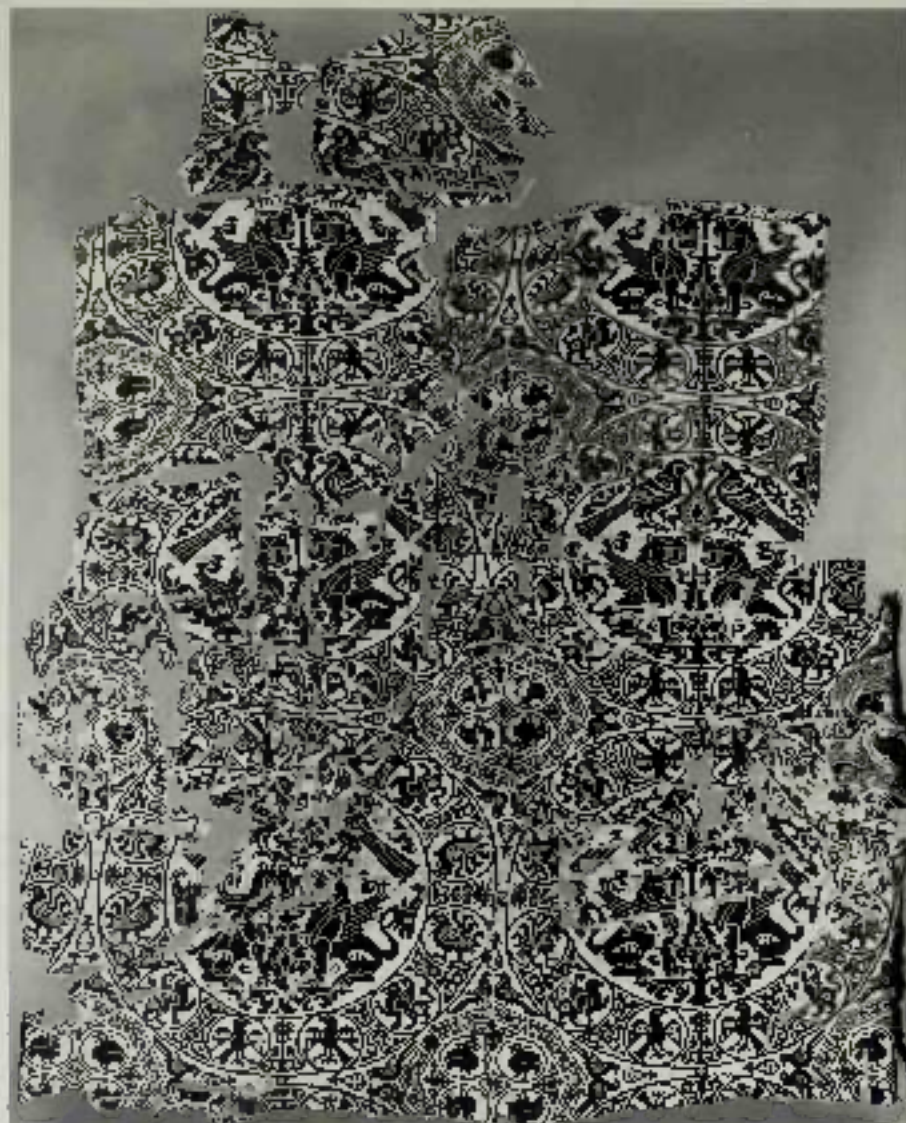

250 Silk baghena, Victoria and Albert Museum, London

destroyed by the famous sycophant who turned the backbone of the conquering armies. The turning point from exploitation and conquest to settlement and local development arrived in 1193, when the Ghoriid sultan Muhammad, the builder of Jami in Afghanistan, conquered Delhi and made it the centre of Muslim India, here and in a few other cities his governors and successors, the so-called slave-kings, sponsored the first monumental architecture of the new province.

The most remarkable ensemble of this time is the so-called Qutb Minar ensemble in Delhi [248, 249], erected for the most part in the thirteenth and fourteenth centuries on the platform of an older Indian temple. The first element of the complex was a mosque on a "pataliputra" hypostyle plan, its pillars, however, were in local Hindu style, its arches archaically corbelled. In 1193 a *madrasa* was built to the *qibla* side of the court, especially, a very Iranian arch framed by smaller arches was constructed in the stone technique of

India, with heavy ornament which was anything but Iranian.<sup>12</sup> The second element of the Qutb was the celebrated *minaret* of Qutb al-Din [250, 251]. The lowest stage of this extraordinary structure, now 73 metres high, probably dates from 1202, the following three from a few decades later, and the last one from the early years of the next century. It was again an Iranian type adapted to the stone techniques of India, its closest prototype is the great *minaret* of Jami [234]. Its purpose (literary or symbolic of *al-Din*) is not clear,<sup>13</sup> but the contrast between the thin vertical masses and the ring-like decorative and epigraphical designs make it one of the most effective buildings of the time. Between 1211 and 1236 Shams al-Din Iltutmish extended the mosque so as to include the *madrasa*, and built a museum the angular harshness of whose detail can best be explained by the difficulties facing artists who had been trained in Hindu traditions but were here set to execute an aniconic programme.



152. Fragment of silk (c. 1000–1100). Formerly from the Qutub Minar, Delhi. Presently in the Staatliche Museen, Preussische Kulturbesitz, Museum für Islamische Kunst.

A number of other mosques of that time, in Delhi, Bhaṭṭeśvar, Bagana, and especially in Ajmer, exemplify the same characteristics. Recent investigations have uncovered early mosques reused later as temples and dating as early as 1163 (Bhaṭṭeśvar) and around 1266 (Karni, near Bavana). Most of them utilized Hindu materials for construction. There were also early mausoleums, the most interesting one being a Sa'īdī tomb in the Bhaṭṭeśvar dated 1170–60, with a typical Iranian square plan, a richly decorated mihrāb, and a purely Hindu-carved dome.<sup>11</sup>

All these buildings are important as rough and powerful expressions of brick designs in stone, but more so as illustrations of a general heritage of Islamic art and architecture as Muslim culture established itself in new areas. It took over local traditions and modified them according to its own formal and liturgical habits and practices. As they appeared in India, these habits and practices originated from eastern Iran, but the techniques of construction and largely of decoration were local. India gave up some of its traditional forms, such as figural sculpture, in order to become Islamic; the Muslim conquerors of the twelfth century, however, were strongly attracted by Indian modes of construction and created an art which, within the Islamic fold, always remained original.

#### THE ART OF THE ORIENT

Iran, the main bastion of early Sijūq power, was also the Sijūq cultural centre, exerting a widespread influence on the art of other countries. Foremost among more than 250 arts and crafts practised in the highly specialized economic world of medieval Islam, and the largest employer by far (it had been the case also during the Early Islamic period), was

textile production – not only clothing (including turbans, socks, rags, kerchiefs, and he'ra) but also covers such as wrappings, bedding and upholstery for couches and cushions, rowling, napkins, canopies, draperies, and carpets, as well as storage containers for all types of dry goods.<sup>12</sup> Moreover, textiles in the form of robes of honour, bestowed in large numbers on deserving officials, conferred prestige on their recipients as well as their donors.<sup>13</sup> Iran not only provided for most of its own textile requirements and was the main supplier (or one of the main suppliers) of high-priced silk fabrics to the Mediterranean countries at this time, but it played an even greater and more lucrative role in sericulture.

These products introduced an air of colour into the daily lives of their consumers, and an exquisite colour sense is evidenced – for both male and female clothing. Greens, reds, blues, and to intense yellow were popular, in ordinary stripes, waves, and other common patterns, and there was also a marked fondness for the effects of gold, glimmer, gloss, and iridescence. Such fabrics were objects of conspicuous consumption, and enormous prices were paid. The patterned silks from Fustāt, Kuzistan, for example, were proverbial for their brilliance and were cited as metaphors for the beauty of poetry, spring flowers, even the dewy freshness on the cheek of a mistress. Besides this region in south-western Iran, others along the southern shore of the Caspian Sea and also the eastern province of Khuzistan were famous for textiles all over the Islamic world. The outstanding material was silk, woven into patterned fabrics and many other cloths. There was also fine cotton and wool.<sup>14</sup>

The majority of the few Iranian textiles that survive from the Medieval Islamic period represent the culmination of the Sasanian manner of organizing surfaces in a series of large stacked circles, each one enclosing animals with a sex-

orders interstitial design often of a vegetal nature, but sometimes consisting of small animals. The stark, monumental grandeur of the early Iranian silks [202] has, however, given way to a much denser, small-patterned arrangement. There are often more than the traditional one or two animals in the centre of each circle, and, in addition, vegetal forms serve as central axes and as background fillers [251]. Calligraphic decoration consisting of one, or occasionally two, lines of fine angular script often plays an important part as well [252].<sup>52</sup> In addition to the popular organization and motifs we have been able to follow from early in the Islamic period, extant medieval Iranian silks also exhibit the detailed and sophisticated patterns for which they were so renowned arranged within geometric strap-work.<sup>53</sup> So far it has not been possible to assign any Iranian

253 Copper alloy bowl with traces of silver inlay. H. 20.5 cm. Metropolitan Museum of Art, New York



254 Copper alloy bowl with silver inlay. H. 20.5 cm. Cleveland Museum of Art, Cleveland

textiles of this period to a specific locality, except for *tozz* fabrics on which the city of manufacture is mentioned; this is all the more regrettable in that the medieval sources mention many such centres.

Although a very large number of metal objects, especially those in silver and gold, have been destroyed by corrosion, rubbing down, and other abuses, many more objects in this medium have survived from the eastern Islamic lands during this period than in that of textiles – the latter medium being even more perishable and easily cut up as well. The quantity of well-preserved vessels and utensils in a myriad of differing shapes is impressive: bowls, caskets, boxes, inkwells, penboxes, buckets, ewers, flasks, bottles, jugs, rose-water sprinklers, and string boxes. Then there are trays and mirrors, as well as objects as diverse as keys, locks, lamps, lampshades, randle-holders, incense burners, mirrors, tray stands, bottle supports, patrice-stone holders, astrolabes, and celestial globes, as well as more unusual types, like animal-shaped incense burners and aquamaniles. Although they must have existed, the arms of this period such as helmets and swords, and the body and horse armour, unfortunately also seem to have all but disappeared,<sup>54</sup> along with braziers, window grilles, and drums.

Copper alloys were the most common materials, by far. Silver vessels with parcel gilding and designs in niello have also been preserved. When coinage is excluded, gold – with very few exceptions – survives only in jewelry, though, to judge from literary references and from the number of personal names incorporating the designation 'goldsmith', its use must have been fairly common.

The most remarkable aspect of the metalwork from the eastern Islamic lands during this period is the variety of decoration, even on a single piece. It has been suggested that this is attributable to the growth at this time of a strong



bourgeois in northeastern Iran that created a more varied patronage — one that sought to express many more social, personal, ethnic, literary, sectarian or other needs than did the more conservative and traditional patronage of princes. In other words, the middle class in this part of the Muslim world rose to a level of affluence and cultural power that permitted it to propose new forms and subjects on the arts. Lucrative commercial activities had given rise to a wealthy urban merchant class whose members showed a proclivity for purchasing manufactured goods. This, in turn, led to high levels of production that spawned a wealthy artisan class as well, for these items were comparatively expensive. The large quantity of objects extant starting from around the middle of the twelfth century has been attributed to the impact of a 'flush' economic situation which brought

about what has been called an 'artistic explosion'.<sup>14</sup>

For the next century or so, considerable changes are manifested in the art of the object. Not only did the quantity of objects greatly increase but the surfaces of utilitarian objects were liberally transformed by animated decoration that is generally well spaced and perfectly suited to the underlying shape. The motifs are organized according to simple rhythms or in bands of almost equal size and importance. Prominent among these designs are animals, framed single or in friezes, after the middle of the twelfth century human figures appear also in individual scenes or in elaborate friezes of recumbent hunting. Only a few deliberately showy pieces such as the bath bucket [257, 258] are the decoration crowded, but there the intent was to impress the viewer specifically with the wealth and density of the motifs.

Inscriptions occur on nearly every object. They usually consist of a sequence of anonymous wishes, but sometimes they provide important information about potters, makers, and dates — though hardly ever about places — of manufacture.<sup>15</sup> They are usually in an angular script [253],<sup>16</sup> including the very complex planned variety that is often difficult to decipher, but some are in simple *awdl* or are of the novel anthropomorphic and zoomorphic kind [254].<sup>17</sup> Inscriptions are usually given the same emphasis as the other types of decoration. Geometric designs were also popular and are found richer as individual motifs or — as can be seen on the so-called Wide cup [254] — as narrow strapwork often framing and connecting individual motifs.

Chasing was the most common technique used for decorating copper alloys, particularly before the middle of the twelfth century. Openwork was popular for such pieces as the bases of candleholders and tray stands, and for incense burners it was imperative. Relief, relieved mainly by means of chasing in motifs, and often combined with chasing, was the usual technique for mirrors and mortars. Another, less common technique which offered additional variety was the solid casting of animal figures to serve as handles or decorations for handles [255], lids and spouts are an feet for small dishes and other utensils.<sup>18</sup> Repoussé was limited primarily to friezes of lions, fantastic animals, or birds and to the fluting and fluting of a group of late twelfth century candleholders and ewers made in Herat — in that part of Khurasan that is now in western Afghanistan [256].<sup>19</sup>

This last object is also a beautiful example of another technique, which came to the fore about the middle of the twelfth century, namely the inlaying of metals with silver, red copper (which appears to have been discontinued about 1250), and, after 1250, gold.<sup>20</sup> It had been used widely in the Islamic epoch [in 1008], but it appears not to have been common in the intervening period.<sup>21</sup> Its sudden reappearance on a grand scale was apparently a result of the new affluence in the large mercantile cities of northeastern Iran already discussed, and it reflected the urge for conspicuous consumption among the *bourgeois* circles. Indeed, one of the showiest early pieces, a bucket [257, 258], was made in 1165 by two artisans, a caster and a decorator, in Herat as a gift for a merchant. As such vessels were used in the public baths, the happy owner must have had ample leisure to study and deliberate decoration, and to show it off to his friends.<sup>22</sup> The technique involved more than simple interweaving with silver

257: Copper alloy container with copper and silver inlay. 1165. 45 cm. Metropolitan Museum of Art, New York.





256 Copper bucket and lid (see also Fig. 257). Copper, silver, and gold. 7th or 8th century. Dablik is a village south of Samarra, Iraq. (see Fig. 257). The University of Art, Washington, DC.



257 Copper bucket with cone and silver inlay. Iraq. 7th or 8th century. The Sami Hermitage, St. Petersburg.

258 Detail of Figure 257.



wires or pieces of sheet, however, the latter were also carefully chased with the finer details of the design, such as floral feathers and garment folds. As in this bucket, a number of metal objects made during this period were signed by the artisans who made them and, upon occasion, more than once. At this juncture, we are unable to ascertain the reasons for the strong feelings of self-importance, pride, and even in such signatures would compute.<sup>16</sup>

In spite of the wealth of surviving material, which includes a limited number of dated pieces, it is still not possible to give a detailed account of the stylistic development *in-situ* metalworking in the eastern Islamic lands during the Medieval period. As in other metal bucket designs and a sparser use of the available surface for decorative purposes generally reflect an early stage. The advent of inlay work, however, gradually led to more tightly packed all-over designs on a reduced scale, resulting in densely textured surfaces reminiscent of textiles [259].<sup>17</sup>

There was also a remarkable undercurrent, best seen in a unique copper-alloy sculptural group made in 1206, apparently for an Iranian lord [260].<sup>18</sup> It represents a zebu cow nursing a calf, a divinerive lion has leapt on to the cow's back to serve as a handle. The entire group is reminiscent of Sassanid *apnamunka* as well as those made in the central Islamic lands during the Early period [120]. It is not

Fig. 199. Copper lidded incense burner with silver inlay. 11th-12th c. Metropolitan Museum of Art, New York.

Fig. 200. Copper incense burner with silver inlay. 13th-14th c. Hermitage, St. Petersburg.





261. Copper vessel with silver inlay. Dated 1197, c. 1140. The Getty Center, Los Angeles, Calif.

262. Pseudo-silver bowl. Double bowl, c. 105 and 125. The Kenwood, London.



clear whether such an object is the result of a simple continuation of Sasanian metal traditions in the area or simply an attempt to emulate the long-admired and often-adopted (or often adapted) Abbasid traditions. The motif of the bull attacking the buffalo is even older. It may have been an astronomical symbol in prehistoric times, by the Achaemenid period, or perhaps somewhat earlier, if had been adopted as an emblem of royal power.<sup>168</sup> The seemingly awkward disproportion of the two animals and the transformation of the original bull into a nursing cow demonstrate on the one hand a weakening of these old traditions concomitant with a reduced sculptural reuse, as witnessed by the use of figurative work in silver in the body of the cow, regarding its base form, and the stirrings of a greater realism in the other.<sup>169</sup> The persistence of such traditional forces in the eastern Islamic lands, even at the end of the Medieval period, is in stark contrast to the use which in majority of well-integrated, fully harmonious pieces in which these could bring historical forces have been successfully fused. The end result was a novel style whose development was interrupted

at a critical moment to be itself by the Mongol invasion, we shall see in the following chapter, however, that in the Jazira, and in Syria it was to reach its full flowering.

Khurasan was the main early production centre for metalwork in Iran, as we have seen above. Herat is specifically mentioned in the *Isfahan* bucket. It is also found on a ewer produced twenty years later, in 1181.<sup>170</sup> The *asabe* 'Harzi' ('of Herat') occurs as well in the artist's signature on an inkwell of about 1200. There are pieces with the signatures of masters from Isfahan and Nishapur, also in Khurasan, and the peace of 1210–11 may have been made in Herat [261].<sup>171</sup> Herat, Nishapur, and Merv were sacked by the Mongols in 1221 and Herat again in 1222, other northeastern centres suffered a similar fate.<sup>172</sup> These disasters brought about the flight of many artisans to western Iran and particularly to the Jazira, where their designs and techniques contributed to the development of a new style of inland metalwork which, in turn, had an important impact on that executed in Syria and Anatolia.<sup>173</sup>

The Iranian exportation of objects made before the Mongol invasion were apparently destined for a broad clientele, who must have gone to the bazaars to buy anonymous works inscribed with general eulogies.<sup>174</sup> Courtesy pieces, as for instance the silver-inlaid pencase of 1210–11 made for the grand vizier of Ḳhwarezmshah in Merv just discussed [261], seem to have been hardly superior in artistic quality and technical finesse to those made for the merchant classes. Indeed, a footed cup with purely epigraphic decoration made for another eastern grand vizier is a rather modest, though dignified, piece, entirely lacking the splendour of many important objects.<sup>175</sup> That the finer pieces were highly regarded, however, can be assumed both from their self-laudatory inscriptions (such inscriptions being common on Persian objects but not on those from other areas of the Muslim world) and from the frequency with which craftsmen signed their works. One – not even the best – is inscribed with no fewer than four stanzas, including the following lines:

Nobody can find anything to match this ewer  
Because there is nothing like it . . .  
Ad the seven heavenly bodies, however  
Proud they may be,  
Prouder than who makes an object of this kind.<sup>176</sup>

Besides the numerous copper-alloy objects, a considerable number of silver vessels have also survived, comprising jugs, rosewater sprinklers, cups, bowls, spoons, trays, boxes, and incense burners. In form and decoration there are obvious connections with work in copper alloy, but in some aspects they are unique, reflecting relations with other luxury media. The shapes of long-necked rosewater sprinklers, for example, echo those of contemporary faceted and bevel-cut glass versions, whereas rectangular covered boxes may be connected with earlier containers made of ivory. Occasionally, just as in pottery and in the base metals, there was a deliberate use of Sasanian motifs, reflecting a particularly strong traditionalism in silver work. The bowl from western Iran datable between 1108 and 1215 [262], on the other hand, is reminiscent in its shape of slightly earlier footed bowls from the Hezimitic realms.<sup>177</sup> As was the case



263. Gold bracelet, Durré, 10th-11th century, Herakleia, Syria. Metropolitan Museum of Art, New York

in copper- alloy objects, chasing was the most important decorative technique, but niello also played a major role, analogous to that of inlay on objects of base metals; further colouristic enrichment was achieved by partial gilding. Repoussé and cast ornamentation were rather rare.

Niello occurs also – but rarely – on gold jewellery, of which much has been preserved; it is found, more often, on silver items of adornment, considerably fewer of which are extant. The major decorative techniques for jewellery of the Medieval Islamic period, however, were granulation and – especially in network – indigo. Bracelets (263), rings, earrings, necklace elements, hair and head-dress ornaments, and pendants are known, as are amulets, *eyes*.<sup>16</sup> The topic of the eleventh century for such ornaments is corroborated by the coloured drawings in the early copy of al-Sulṭī's *Book of the World States* discussed and illustrated in the previous chapter. As many jewellery items depicted in this manuscript can actually be identified among those pieces that have survived, it should be safe to assume that many of those items represented of which no extant examples exist can also be considered to be actual depictions of ornaments in vogue in the early years of the medieval Islamic period, thus considerably broadening our knowledge of the art of personal adornment during this period.

Another medium which aids us in filling the gaps in our knowledge of the art of personal adornment and costume of the medieval period in the eastern Islamic lands is stone, namely, the group of reliefs with painted decoration – one of which was seen earlier (247) – each of these figures serves to flesh out for us the picture of the dress and accoutrements of the elite military corps serving as the sultan's personal guards in the eastern Islamic lands during the early medieval period. Another such relief (264), that still retains much of its polychromy, provides a particularly clear depiction of the bejewelled scabbard, the head-dress and the jeweled items at both the neck and ears of this young warrior, and, the details of his yoked harnessment exhibiting side edges decorated

with pearls and square gems and *braze* bands on the sleeves, are carefully delineated as well.

The objects executed in the ceramic medium in the eastern Islamic lands during the medieval period constitute the richest and most extensive of all the surviving array of production in this area at this time, their numbers running into the thousands. They also differ from the preserved specimens of other media in that they reflect a broader clientele.

At one end of the spectrum are vessels made for royal patrons and inscribed with the full parade of official titles, though sometimes the owner's exalted status is implied only by the delicate technique and the neurography of princely leisure activities or heroic exploits.<sup>17</sup> The architectural decoration executed in this medium is also outstanding. Since it was intended for the mansions of the well-to-do and for mosques and mausoleums endowed by wealthy patrons,

264. Painted stucco figure, Herakleia. Metropolitan Museum of Art, New York



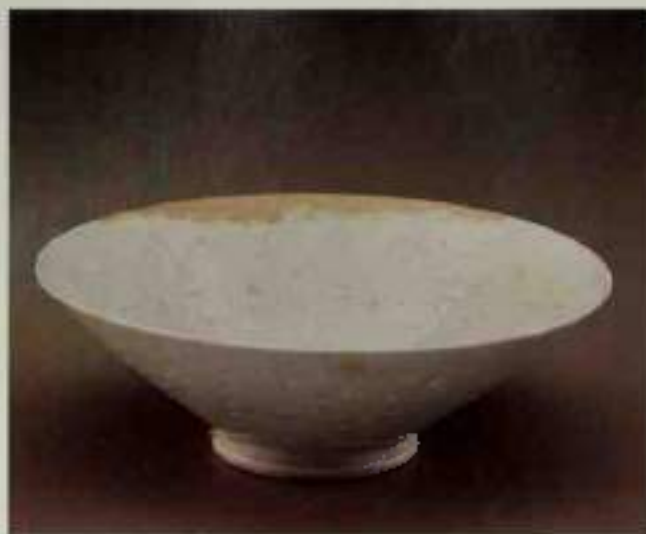

265. Ceramic vessel and piece of pressed composite shell (top, D. 15.4 cm). First Gallery of Art, Washington, D.C.

the most demanding and expensive techniques were involved. In this connection, it should also be remembered that it was from approximately 1100 on that the principles of polychrome Dienece mosaic were slowly and systematically evolving. This development culminated in the last half of the thirteenth century in the complete sheathing of large wall areas and a resulting total shift in the aesthetic of architecture in the eastern Islamic lands, a shift that would lead to glazed tiles becoming one of the most outstanding forms of architectural embellishment in that part of the Muslim world for centuries to come.<sup>12</sup>

At the other end of the spectrum are pieces made for the considerably more numerous and varied classes of contemporaries. Because these objects are anonymous and general in their appeal, it is sometimes difficult to decide whether the original owners were city dwellers or the more affluent members of the rural population.

The wide range, technical finesse, and richness of design imply a rising social standing for the ceramic craft, which is confirmed by the increasing frequency of ceramics' signatures after the late twelfth century, even on unglazed pottery bearing designs executed in various techniques. More significant is the fact that, whereas potters had previously imitated the forms and decorations of metal vessels (and continued to do so), the reverse, technically very difficult, process began also to occur: ceramic vessels were imitated in copper alloy.<sup>13</sup> The 'artistic explosion' seen in the art of metalworking is reflected in contemporary ceramics as well, although the number of iconographic subjects adorning pottery is much greater than on metal. In addition to the princely and astrological themes employed in the latter medium, ceramics began to incorporate those associated with literature as well. First, many scenes from the Persian national epic appear on vessels and tiles; they are all the more precious since, as no illustrated Iranian copies of the *Shahnameh* have been preserved from this period.<sup>14</sup> Second,

ceramics were frequently inscribed with verses, whether lines from popular poets like Ferdusi and Nizami, or anonymous *amâliq* put with their commonplace expressions of unrequited love.<sup>15</sup> The latter are not entirely without literary interest, for on the one hand they preserve popular versions of classical poems, and on the other they provide examples of provincial dialects.

Vessels were formed by hand, in a pottery mould, or thrown on the wheel. The shapes range from the ubiquitous simple bowls, which are often glazed, to elaborately decorated wares, and large animal and human sculptures, at times intended to serve as vessels. They are covered with transparent or opaque colourless or coloured monochrome glazes, or, more rarely, with polychrome glazes, and, in addition to bearing mould-generated decoration, their surfaces were carved, incised, pitted, and painted with underglaze and overglaze designs. The last category included the difficult luxury techniques of painting in lustre or 'reamels' – even at times in combinations of both. Most of this ceramic production exhibits a general excellence and a mastery of the processes involved.

Because of the enormous wealth of decorative themes, a specific discussion of each and every one of them is impossible. Briefly, all types of design known earlier continued in use, and arabesques as well as other stylized vegetal forms, animals, and (during the last hundred years of the period) single or whole groups of human figures, as well as many space-filling motifs, were favoured. Large, formal angular inscriptions (in contrast to cursive scribbles or *ushûq*) and geometric configurations were on the other hand infrequent. From about 1170 on, there was a progressive tendency toward's combinations of figure, different quality and



266. Wheel-thrown pottery, one-handled vessel (D. 17.2 cm). Metropolitan Museum of Art, New York.

complex compositions. Although little archaeological evidence is available on which to base a firm chronology, the large number of dated objects among the many pottery types current during this period make it possible to construct a convincing sequence.

Some time during the first half of the twelfth century – in the waning years of the Fatimid dynasty – the art of lustre-painting on pottery as well as a new type of ceramic body – known as *emphasé* or stone paste – was introduced into the eastern Islamic lands, most probably from Egypt, perhaps via Syria. It is assumed that these innovations were introduced at the central Iranian city of Kashan, the major ceramic centre in this area during this period, where carefully made wares in a number of distinct techniques were produced.<sup>12</sup> Once introduced, this white body – an artificial mixture of quartz, fine clay and glass particles – was soon being used by Iranian ceramists as a ground for painted designs that exhibited greater linear and tonal variety than had been achieved before.

The technique of incising and/or carving ceramic surfaces is a carry-over from the Early Islamic period [102]. However, the period of manufacture of the delicate bowl [265] was not only one of continuation. While this was initially adopted and adapted from the monochrome incised and carved ware of Egypt and Syria [227], the ceramists who produced the incised, carved and pierced composite bowl of ware in Iran during the medieval period were also inspired by Chinese porcelain. Unlike the earlier incised and carved objects from the central Islamic lands, the decoration executed by the Iranian potters sometimes pierced the walls of the vessels and, when these deep incisions were covered with transparent glaze, the walls appeared as translucent as



265. Underglaze tri-lobed composite-bodied bowl, in red and white, Iran, 12th century. Ashmolean Museum, Oxford.

those of the much-coveted Chinese ware they were ultimately attempting to emulate. The mottled and pierced composite-bodied vessel [266] strives to imitate the appearance of Sung porcelain as well.<sup>13</sup> This object is signed by Hasan al-Qashan,<sup>14</sup> indicating either that the object was actually made in that famous medieval Islamic ceramic centre or that the potter hailed from there and was, therefore, working in a tradition associated with it.

A provincial incised Iranian pottery group, executed in earthenware, predates the just-discussed composite variety. These objects, mainly bowls, were embellished with various motifs incised in white slip and then covered with yellowish lead glaze, often enlivened with a green stain at the rim.<sup>15</sup> These designs consist mostly of friezes of angular stylized lions or big-headed birds, usually against a hatched background. In the largest and finest pieces the same quality of the still-living animals is further stressed by their placement, individually, within heavy frames of meanderingly drawn interlocking circles or half-circles [267]. Such precise delineation conveys the impression that these vessels are simply variations, in a humbler material, of chased metal objects.

Another type of pottery current in this area during the medieval period is the so-called silhouette ware that is a variant of the slip painting under a transparent lead glaze employed in the eastern Islamic lands during the early period [188–196]. Modifications to the earlier technique were necessary because of the new body type. In some examples of this group [268], the whole object was covered with a thick layer of iron-coloured black; when dry, part of the frit was carved away, leaving the design in relief. The vessel was then covered with a transparent turquoise glaze.



267. Paved and pierced composite bowl, 12th century. Fitzwilliam Museum, Cambridge.



In shape and decoration each ware is closely related to a type of lustre-painted ware which exhibits what Oliver Watson has, for good reason, termed the monumental style. As was suggested above, there are strong arguments for proposing that this first important lustre production in the eastern Islamic lands – concentrated in the pottery-producing centre of Kashan in central Iran – arose from the influx of potters from the declining court of the Fatimids, where both lustre-painted designs and motifs reserved from the lustre ground were known (see Chugnier 6).<sup>176</sup> Decorated with bold and spirited designs of animals or princely figures, which, together with large arabesques, were reserved in white from a deep lustre background (264), the scale of these early pieces, as well as their vigorous draughtsmanship and real or potential movement, was never again to be equalled.

Most probably contemporary with the lustre-painted objects in this monumental style are those in what Watson has called the miniature style. The ceramists who created the majority of the pieces in this category appear to be less in control of their medium than those working in the same city who executed objects in the monumental style. The inspiration for this group's small-scale motifs – arranged in a series of panels and friezes – is provided by manuscript illustrations and the scale and repetitive nature of the designs together with the bichrome colour scheme gives the decoration a rather timid or confused appearance (270). A



264. Glazed and lustre-painted composite. Inlaid 806. D. 28.5 cm. Metropolitan Museum of Art, New York

270. Glazed and lustre-painted composite. Inlaid 856. D. 25.5 cm. Art Institute of Chicago





271. Glazed and faience-surfaced composite-bowl, Kufah Museum.



272. Stone and earthenware painted bowl, David M. Turner, 377/Man 7, 167, The Metropolitan Museum of Art, New York.

ure, and usually finer, subgroup of this category exists that Watson has termed the large-scale miniature style. The representative bowl [271] bears an as yet unidentified scene of a dignitary entering a town accompanied by two mounted attendants and one or four armed with spears. What appear to be two standards are part of this procession, which is viewed from a perspective by two men and four veiled ladies. Perhaps the scene depicted on this extraordinary bowl should be seen as an example of what has been called a private image.<sup>12</sup> Such vignettes serve in much the same way as family photographs. They are souvenirs of an occasion familiar to a small group. The dated objects in this miniature style category as a whole range from 1179 to 1194.

This miniature style was employed also for many of the objects decorated in the so-called *mina'i* technique, the mixture of colours used on this ware greatly aiding the resolution of the detail. Small images and large-scale motifs are also found on these vessels, which are probably the most luxurious of all types of ceramic ware produced in the eastern Islamic lands during the Seljuk period. The large-scale miniature style bowls in particular are closely related to a group of *mina'i* bowls decorated 'Malahim' bowls owing to the occurrence of the name of this Islamic month on three of their five dated examples [272].<sup>13</sup> The fact that the lustre-painting and *mina'i* decorative techniques were contemporary is proved by the existence of ceramic objects that are decorated with both.<sup>14</sup> The *mina'i* technique was developed in an attempt by some Iranian potters to increase the number of colours in their palettes. Stable colours were first painted in a lead glaze, opacified with tin-oxide, after a first firing, less stable colours were applied and the glaze was

refired at a lower temperature. This technique enabled the artist to paint in a greater variety of colours with complete control. Whether for economic or aesthetic reasons, this method was relatively short-lived.

In addition to the more formal figural compositions usually applied to pottery, genre scenes appear; there are even subjects inspired by, and possibly copied from, book paintings, especially episodes from the *Shahnameh*, including, for instance, the exploits of Babram Gur's marksmanship, and a whole series of consecutive scenes such as the victory procession of Fāriyām and the love story of Rūzhan and Manūcha [273].<sup>15</sup> Subjects drawn from literature such as these are considerably more common on pottery objects than on those of metal. Approximately three dozen works in both media are extant with figural images that are distinctive for the specificity of their iconography.<sup>16</sup>

One of the large plates [274] is a battle scene like a fresco representing an attack on a fortress by a large army of horsemen, foot soldiers, and elephants. All the main figures are labelled with Turkish names, which has made it possible to identify the battle as one in which an Ayyubid stronghold was attacked by a petty Lamanian prince and his troops.<sup>17</sup> The painting is remarkable for its large scale and precise detail, equally noteworthy is the uncommon portrayal of a contemporary event which, unlike the *Shahnameh* subjects, was not readily recognizable. The labels were thus necessary, and, furthermore, the historical context itself evoked the legends of the past, which were recalled in appropriate parallels of heroic exploits on the plate's exterior [275]. Perhaps this is another example of a private image or souvenir of a specific event.<sup>18</sup>



Around 1200 an underglaze-painted category – represented mainly by bowls of two standard appealing shapes and by trays and jugs – replaced the so-called silhouette technique discussed above [208]. The designs, small in number, consisted primarily of large or small *fers-de-lis*, undulating leaf stems often referred to as the *salon* pattern, and fish. There were also poetic inscriptions in *shah* painted, in black or cobalt blue or incised through fret-painted bands, often in radial arrangements, under shiny clear or turquoise glazes [276].<sup>12</sup> The more spectacular pieces carry representational designs – the signs of the



270 Sains and serpents (sarpentes), bowl, 16 x 12.5 cm. Dumbarton Oaks, Washington, DC

271 Sains and serpents (sarpentes), dish, 12 x 17.5 cm. Dumbarton Oaks, Washington, DC

272 Sains and serpents (sarpentes), dish, 12 x 17.5 cm. Dumbarton Oaks, Washington, DC



276. Underglaze painted and overglaze composite lustre plate, Kashan, dated 1294-95. D. 21.5 cm. Present whereabouts unknown.



277. Underglaze painted and overglaze composite lustre vase, with painted or in shell. Dated 1215-16. H. 26.1 cm. Metropolitan Museum of Art, New York.

rosettes, sphinxes, harpies, animals and human figures; in some instances the ambitious artisans painted them on an elaborately incised and/or gilded inner shell that virtually masks the innermost plain wall of the vessel [277]. Dates on a number of these pieces, which are associated with the production of Kashan, indicate that the best were produced between 1204 and 1216 – the time span of the two objects illustrated here.

The final category of lustre-painted ware to be discussed here is that decorated in what has been termed the Kashan style.<sup>11</sup> This large group includes primarily bowls, trays, vases, jugs, and ewers of various shapes, as well as small wall tiles, and larger slabs bearing *wotaks*. Whatever the shape of the object, its decoration exhibits several common motifs – a fat flying duck, a stemmed kidney-shaped leaf, and spirals scratched in the lustre ground.<sup>12</sup> Inscriptions on some tiles, combined with literary evidence, leave no doubt that Kashan was the place of origin for all of the pieces decorated in the Kashan style – an attribution corroborated by the Persian term for tiles, *koshe*, that is *kosshān*, 'from Kashan'. Large bowls and trays are particularly rich in representations of princely figures, especially of enthroned rulers and horsemen.<sup>13</sup> Similar, though less evolved, designs are found on eight-pointed star-shaped tiles (which were fired together with cross-shaped ones) [278]. The bodies of the figures and even the horses are so densely covered with dots, arabesques, and other foliate motifs that they merge into the lustre background, itself filled with leaves, birds, and vinal spirals. In most cases, only the human faces framed by

278. Underglaze painted and overglaze composite lustre tile. Dated 1211-12. H. 31.5 cm. Metropolitan Museum of Art, New York.





274. Glass relief-cut, composite, beaded, *shokh* (D. 33627, 287, D. 13, 287). Vienna and Allen Museum, London

halves stand out [279].<sup>10</sup> Various stylistically related vegetal arrangements of a more formal nature were used for the star and cross tiles in the dados of mosques and mausoleums.

More restrained in their decoration, repetitive, but on a grandiose scale and imposing in their overall effect, are the *malak* encasables [280]. A graduated series of flat niches is encapsulated one within the other, the whole framed by a strong projecting cornice. The component slabs are mostly articulated by inscriptions in large *na'liq* and, to a more limited degree, in an angular script, which stand out boldly in relief in dark blue against the dense, ivory ground. The centre of the composition usually consists of a large pentagonal slab dominated by a symmetrical arabesque motif in relief against the typical Kashan foliage in the background. As with the vessels and tiles, the *malak* were often signed and dated by the ceramist; indeed, from such pieces it has been possible to trace one family of *malak* makers through several generations.<sup>11</sup>

Although many of the various types of pottery produced in the eastern Islamic lands during the medieval period may have been manufactured in one or several ceramic centres, there appears to have been only one city in the area during this period that produced lustre-painted pottery — of either the two- or three-dimensional variety — and that was Kashan.<sup>12</sup> There was a large intra-Asian market, which extended into the Caucasus and Central Asia, for the lustre-painted ceramic architectural decoration produced in this centre. This fact is proven by the number of *malak* and wall tiles made in Kashan from this and the succeeding

period that have been found in, for example, Baku, Dagestan, Mashhad, Qum, and Yamanin. As regards the three-dimensional lustre-painted objects from this central Asian city, they have been discovered as far east as Angkoristan and as far west as Se'ra.<sup>13</sup>

The relief-cut glass produced in the central Islamic lands during this period brought the technique of wheel-cutting to a consummate level, as we shall see in the succeeding chapter. Greatly admired and highly prized, it is not surprising that vessels decorated in such a manner were imitated not only in the centres in which they were created but also in the provinces. The ewer [287] illustrates one way in which glassmakers in the Medieval Islamic period attempted to imitate relief-cut designs in less time-consuming techniques. The principal decoration, executed in trailed threads, is suggestive of the undulating, stylized vegetal scrolls often executed in the more difficult, relief-cut, technique. The series of horizontal rings on the neck and body are also paralleled on relief-cut glass ewers [329]. Imitations of relief-cut beakers, decorated in the same trailed-thread technique as the adaptations of relief-cut ewers, also survive. The handle of this ewer is built up from a series of individual handles, closely resembling those on Roman Lacratory



287. Glass ewer with applied, Assamese, D. 15, 370. Al-Sabah Collection, Kuwait

289. Unguent jar relief-cut, composite, beaded, *shokh* (D. 33627, 287, D. 13, 287). Seattle, The Museum, Berlin





282 Stone mold for pressing leather, l. 78.2 cm, Metropolitan Museum of Art, New York

arts that are here 'stacked' to create a chainlike composite handle with close parallels in rock crystal [231]. A *terminus ante quem* for this vessel and others closely related to it is provided by a similar cover incised in China in 1386 in the tomb of Princess Chenguo of the Yuan dynasty, who died in 1318.<sup>18</sup>

The art of bookbinding was rather conservative during this period. However, a few fragmentary stone moulds, employed for pressing designs into turns of leather, shed light on an industry in the eastern Islamic lands at this time which was on an artistic level equal to that in any of the media we have previously discussed. The designs on these leather tools connect them especially with those in silver and metalwork. The most elaborate floral scrolls or strapwork enlivened by real or fantastic animals and even human figures provide clear evidence that the leather craft had reached such a high point that, if complete pieces had been preserved, they would no doubt be among the period's finest decorative specimens [282]. Rare though they be, these moulds serve to corroborate as well as visually supplement the tantalizing material accounts of exquisite saddles and shields. In fact, one of these extant moulds is signed 'work of Bandar the saddlemaker'.<sup>19</sup>

283 Leather opening 5 lines of the *Qur'an* in script 17, c. 1000, and gold on paper. Dated 1071/72, 17 × 26.5 cm, from *Riza Shah Shams al-Din*, Mashhad



284. Folio 10. Qur'anic manuscript, 14th century, made of silk on paper. Dated 1386, 457/1017. Chester Beatty Library, Dublin



#### THE ART OF THE BOOK

One important group of Qur'anic manuscripts copied in the eastern Islamic lands during the medieval period continued to employ the New Style of script. Usually each page contained only three or four lines of this boldly conceived calligraphy, and thus the ample remaining space could be devoted to delicate, or drawn, vegetal, geometric, or calligraphic designs or a combination of one or more of these [283]. The grandeur of the writing is often further enhanced by various lines, which echo the forms of the letters and function as a kind of *caslon signature*, sharply segregating the sacred script from the decoration.

A second, more 'type' of composition probably reflects specifically Iranian ingenuity. The example [284] displays a bewildering array of four different scripts.<sup>12</sup> The scale of the several scripts employed for three lines, at the top and bottom and across the centre of the leaf, is large, and serves to demarcate two areas of text written in yet another script in a smaller scale. There have been two interpretations put for-  
ward to explain such pages. One sees the organizing lines

functioning in the same manner as the horizontal boards of wooden doors, between which the carved panels are set, and this type of composition as an early endeavour to break the monotony of, as we have to envision, the evenly written page. The second explanation sees the use of differing scripts, scales, and ink colours on the same leaf as a manipulation or modulation in the service of interpreting the text.<sup>13</sup> Perhaps the reason for such transformations lies somewhere between these two theories. Decorative framing heads and verse markings also helped to turn text passages into remarkable and varied compositions.

In addition to the often exquisitely rendered calligraphy, many Qur'anic manuscripts were adorned with spectacular illuminations. Chapter headings and verse indications in the text, as well as the markers in the margins, are drawn in the most sophisticated manner, often in gold with designs outlined in white and sometimes set against red-washed (or possibly well burnished) backgrounds or blue areas painted



157. Frontispiece of a Qur'an  
manuscript, Hamza, Dated 1174  
A.D. 1759, University Museum,  
Philadelphia

with powdered lapis lazuli. The arabesque and floral patterns are highly formalized and handled with consummate skill.

The finest decorations of all are the large "carpet pages" at the beginning of the surahs (and sometimes at the end as well). It can be argued that the sombre and subdued book bindings of the period alluded to above are the "low-keyed overtures" to such dazzling spectacles with their bold compositions removing variety of arabesques and sometimes also of geometric designs. Similar decorative theories are lightly touched upon in the bindings, but there seems to have been no intention to compete with the main creations, which burst forth as transfiguring experiences. The "carpet page" (283) shows its indebtedness to the exorbitant, exuberant

more than one hundred and fifty years earlier – from the Qur'an copied by Ibn al-Hawali (121) – which was to become a paradigm for subsequent large-scale, dynamic full-page Qur'an illuminations.

#### CONCLUSIONS

Even the new Islamic domes in the last decades of the eleventh century in the destructive Mongol onslaught in the third decade of the thirteenth, the arts of the eastern Islamic lands underwent major changes in nearly all respects. These changes are, first of all, quantitative. The two most common and useful best preserved media are architecture and ceramics. Both are represented by large numbers of exam-



ples thousands of fine earthen shards formally excavated or picked on the surface of ruins or archaeologically retrievable fragments of living quarters or other built establishments) remaining from nearly every region of this huge area and fulfilling a wide variety of functions. At this stage of investigations their number and, as yet, impact (with their density is probably inferior to what is known from central Islamic lands, not to speak of western Europe, during the same centuries, but the difference is striking compared to the previous centuries in the same lands). There occurred what may be called a critical creativity with two significant results. One is that much of the eastern Iranian world came to share in the same, or at least comparable, methods of construction, manufacture, and decoration. Major variations existed to do with the Central Asian provinces, the western Iranian ones, Azerbaijan, the central Iranian land, and the valleys of Afghanistan. But, at least at this stage of research, it is important to stress how often similar ceramic types are found in areas far away from each other or how ubiquitous is the fascination with brickwork or with domes. The other result of these embursals is that the further developments of architecture and of ceramics in the Iranian world have almost always reacted to the achievements of these two extremes. A few indications involving Islamic ceramics and metalwork suggest that artists moved from place to place and, eventually, probably spread their technical competencies abroad, but the ways in which the disposition of technical knowledge took place still remain a mystery.

What were these techniques? In architecture they were primarily the manipulation of baked brick, the structure of domes with a unique *shammas* system, the first steps in the use of colour for decoration, the four-*shammas* vault, the portal. Each of these elements had its own history, but, in the aggregate, they do not so much define a style as identify a set of competencies allowing for considerable individual variations. Something similar happened in ceramics with a large range of available shapes, ways of covering surfaces, and means of decoration. Many of these techniques had as their primary aim to fix colour on ceramics and, therefore, to allow for complicated and sophisticated surface designs such as elaborate curves, inscriptions or calligraphic representations. Similar results could be achieved with the rejuvenated technique of coloring bronze with silver or copper, an apparent novelty first seen in Herat shortly before the middle of the twelfth century. We are less well informed on other media, but the reappearance of an art of representation (sculpture) would be another instance of a hitherto neglected, if not even condemned, medium in the service of new tastes.

It is difficult to identify the contemporaneity of that taste, for it is only in architecture that the sparseish pool monuments

can often be ascertained. There is clearly a principle of artistic, if not courtly, conservatism, as many of the examples given above, even in mosques, were meant to enhance the power of the reputation of a ruler or else illustrated, literally or metaphorically, his way of life. With the so-called Hobeinski buckle [257, 258] and the Hermitage penceae, among many examples in bronze and in ceramics, the patronage of merchants and artisans makes its appearance. At times the patterns used both Arabic and Persian (and some inscriptions on objects have both languages present). But the vast majority of the inscriptions on ceramic objects were in Persian, often from well-known literature, and it is motifs from Persian epic poems or romances that can usually be identified on objects with a narrative decoration. It is only hypothetically, and in part under the impact of the better-known social structure of central Islamic lands, that we propose to attribute much in this new medieval taste of the eastern Islamic lands to the full crystallization of an Iranian unity within Islamic culture and to locate primarily in cities its patronage of the arts. Next to the princely and the urban, it may be possible to identify a religious patronage in the organization of space in mosques to reflect a newly recognized variety in pious practices and allegiances, in copying the Qur'anic text with particular elegance, in the rich decoration of mosques, especially of their *wilayahs*, or of ceramics, and, possibly, in the appearance of some objects of a plastic art so associated with mysticism and mystical imagery.

The specific styles of medieval eastern Islamic art are quite varied, and it is difficult, if not impossible, to find common strands which served different patrons and probably very different tastes. One such strand, obvious in the best-quality architecture and occasionally found on objects and in decoration in general, is what has been called 'geometric harmonization', that is to say the presence of a semi-structured, geometrically determined grid in the design of works of art. How this characteristic is to be related to the mathematical and scientific thinking of the time remains an open question. A second strand is the consistent presence of several levels of meaning for forms. The point is most obvious on objects which can be understood as simply decorated for the pleasure of users and viewers as well as carriers of complex iconographic messages or conducive to personal meditation. And, finally, the most important strand is that, however it is defined and explained, something visually original and idiosyncratic appeared in the arts of the eastern Islamic lands, something which will eventually form the basis of that Iranian culture which survives to this day in many more places than the country of Iran proper. The cultural matrix that made this possible still eludes our understanding.

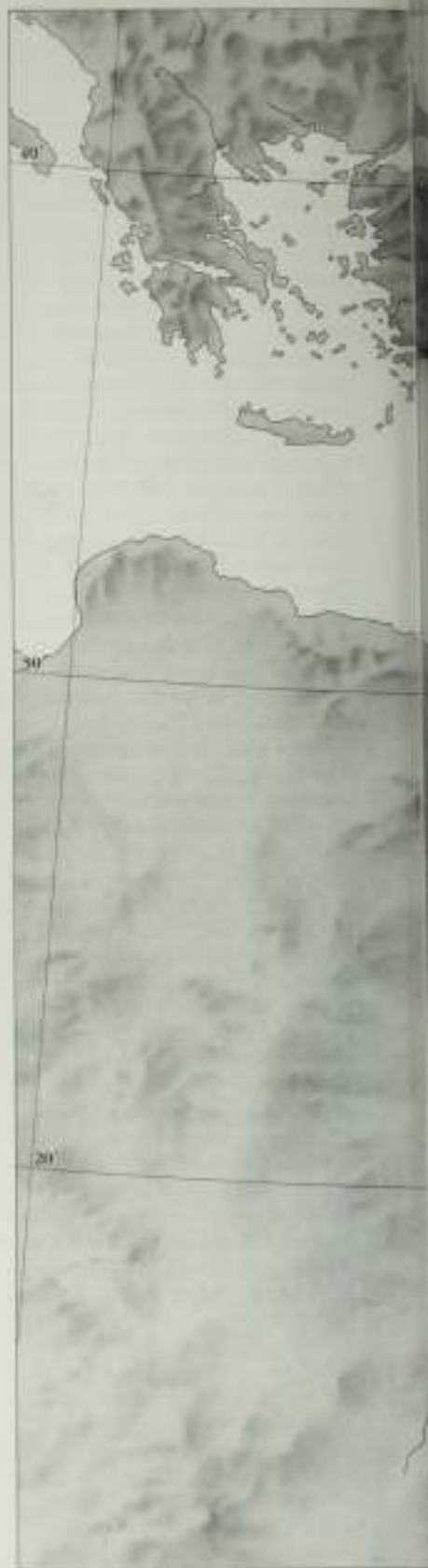



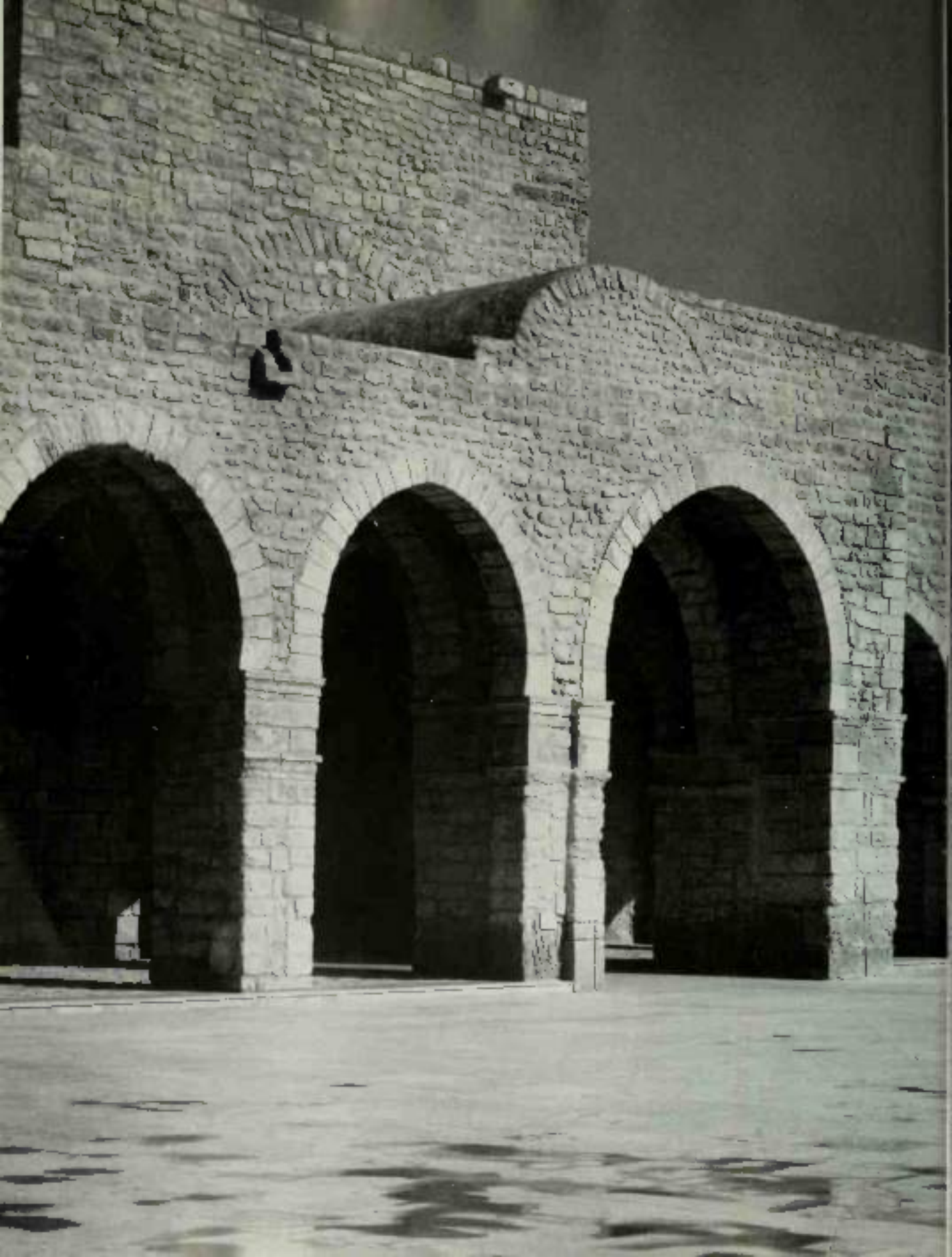

## Central Islamic Lands

For reasons provided in the Prologue to Part II of this volume, the presentation of the medieval arts in central Islamic lands has been divided into two sections.

The first section deals with the rule of the Fatimid dynasty, which began in Ifriqiya (present-day Tunisia) around 908, moved its capital to Egypt in 969 under the leadership of the brilliant caliph al-Mu'izz, and ruled over there an area of shifting frontiers which, at its time of greatest expanse, extended from central Algeria to northern Syria, the middle Euphrates valley, and the holy places of Arabia. Its very diminished authority, affected by internal dissensions and by the Crusades, was eliminated by Saladin in 1171. The dynasties dependent on them vanished from North Africa by 1170, while Sicily had been conquered by the Normans in 1071.

The second section focuses on the art of the whole area in the twelfth and thirteenth centuries (at least until 1290), but only on its eastern part, essentially the Mesopotamian valley, in the eleventh. Several interlocking dynasties were involved in struggles and competitions which were as constant as they are difficult to describe and to recall. The lands of Iraq, the Jazira, Syria, Anatolia, Palestine, Egypt, Arabia, and Yemen were a mosaic of feudal rules enriched by the overall prosperity of the area, much involved in the elimination of the Crusaders' states, and largely committed to the revival of Sunni Islam, the destruction of what they considered to be a Shi'ite heresy. Although ideological opponents of the Fatimids, these feudal rulers shared with them both taste and material culture, and the visual distinctions between the arts of the two realms is not always easy to demonstrate.

### FIGURE 1

#### *The Fatimids in Egypt, Palestine, and Syria*

The arts of this period of some 250 years are difficult to define on account of regional differences and of the growing complexity of Fatimid contacts with the rest of the Muslim world, the Christian West, Byzantium, and even India and China. The Fatimid empire, North African, Egyptian, Syrian, and Arabian, but it is also Mediterranean and pan-Islamic.<sup>1</sup>

Politically, and in many ways culturally and artistically, Fatimid power and wealth were at their highest before the middle of the eleventh century. Shortly after 1070, however, in the middle of the long reign of the caliph al-Mustansir (1036-94), financial difficulties, famines, droughts, and social unrest led to two decades of internal confusion out of which order was not re-established until the 1100s. At the same time, in North Africa, an attempt by local Berber dynasties to shake off Shi'ite allegiance led to a new invasion by Arab tribesmen and to a thorough change of economic

and political structure,<sup>2</sup> as Tunisia and western Algeria lost much of their agricultural wealth and entered by the twelfth century into a western rather than eastern Islamic and Mediterranean cultural sphere. During the last century of their existence the Fatimids controlled hardly anything but Egypt. Whether the major changes in Islamic art which they had carried out in motion were the result of their own, Mediterranean contacts with the classical tradition or of the upheavals which, especially in the eleventh century, affected the whole eastern Muslim world remains an open question.

### ARCHITECTURE AND ARCHITECTURAL DECORATION<sup>3</sup>

#### NIKITA YEREMEA

The Fatimids founded their first capital at Mahdiyya on the eastern coast of Tunisia.<sup>4</sup> Not much has remained of its superb walls and gates or its artificial harbour, but survives and early descriptions have allowed the reconstruction of a magnificent gate decorated on both sides with lions, at parts of the harbour, and of a long half-arc covered street similar to those already found at Baghdad, Ekloydin, and even Mshatta.<sup>5</sup> The parts of the palace so far excavated<sup>6</sup> have yielded two features of interest (280). First, there was a curious entrance complex, consisting of a triple gate, its centre set out within a large rectangular tower. As one proceeded inwards, however, this gate ends in a blank wall. Two narrow halls on each side of the central axis lead into the court; the side entrances, on the other hand, proceed directly into the interior. The purpose of this odd arrangement could hardly be defensive, perhaps the four entries were to accommodate some of the extensive processions which, at least in later times, characterized Fatimid court life.<sup>7</sup> Second, we cannot determine whether the decoration of some of the rooms with geometric floor mosaics sprang from memories of Umayyad practices or imitated the many pre-Islamic mosaics of Tunisia.

A much restored mosque also remains from Fatimid Mahdiyya (287, 288).<sup>8</sup> It was usually a rectangular

280. Mahdiyya, founded by al-Fatimid, p. 10.

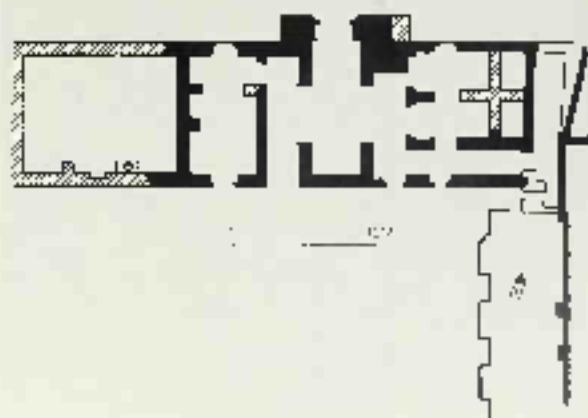

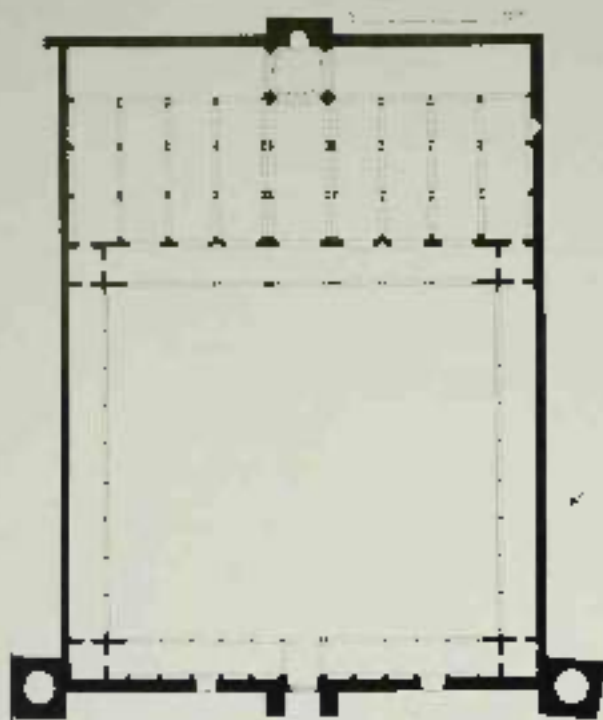

287 Mahdiya, founded 912, mosque, Palermo

hypostyle with a covered hall of prayer consisting of nine naves at right angles to the *qibla*. An axial nave led to a dome in front of the *mihrab*, and a portico in front of the covered hall served as a transition between open and covered areas and as part of a court with four porticoes. But the most significant novelty is the monumental facade, involving the whole of the north-western wall of the mosque. It consists of two massive salients at each corner, which emphasize and control the limits of the building, and three symmetrically

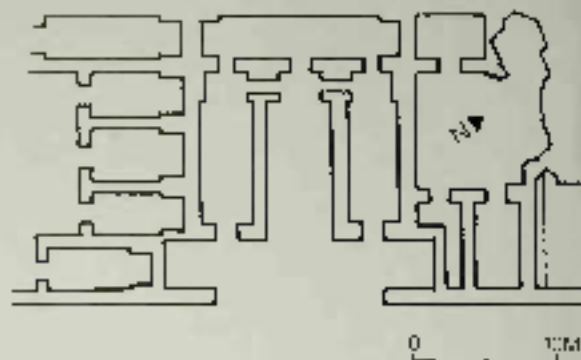

289 Sala al-Mansuriya, throne room

arranged gates, the central one set within another salient decorated with niches. This earliest known instance of a composed mosque facade gives a sense of unity not only to the outer wall but also to the building as a whole. Its origins should probably be sought in royal palace architecture, where such compositions were known as early as the Umayyad period.

From the second capital built by the Fatimids in North Africa, Salta al-Mansuriya near Qairuan, we know so far only of a very remarkable throne room (289) which combines the eastern *haram* with the characteristic western Islamic unit of two long halls at right angles to each other.<sup>5</sup>

The last two major monuments from North Africa to be attributed to the Fatimid cultural sphere are (if we except certain minor utilitarian structures) rare in that geographical area. The first is the palace of Asbir in central Algeria, where, under Fatimid patronage, the Zirid dynasty founded a capital around 947.<sup>6</sup> It is a rectangle (72 by 40 metres) with towers of varying sizes (290). The single outer gate of the complex is transformed into two entrances into the palace proper. On one side of the court is a portico. The presumed throne room complex comprises a long hall with

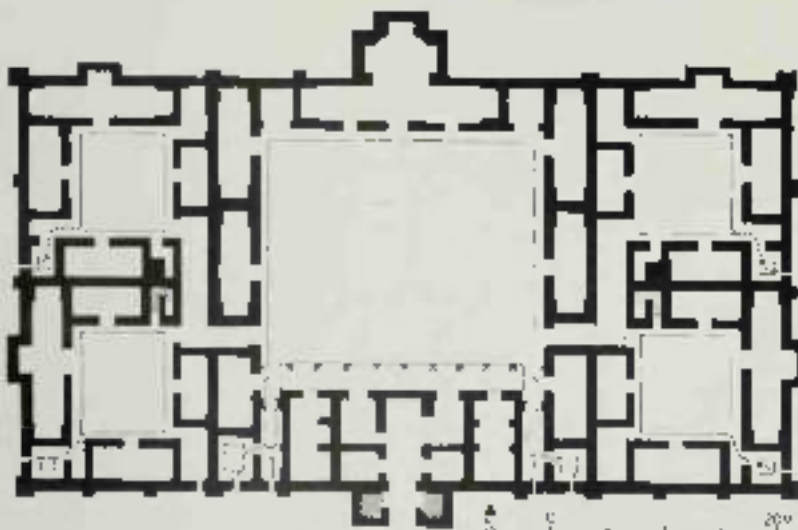

290 Asbir, founded c. 947, palace, Palermo

260 Qal'a of the Beni Hammud, 843, 1000, plan

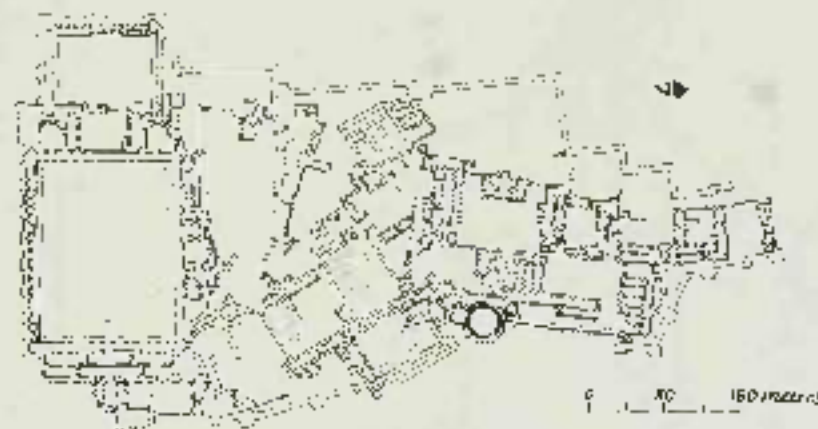
261 Qal'a of the Beni Hammud, 843, 1000, plan  
1/200

three entrances and a squarish *risra* extending beyond the outer line of the wall and no doubt dominating the landscape. On each side of the central official unit, lining a courtyard, are two residential buildings consisting mostly of long halls. This structural organization of living quarters around official areas recalls *Mshana* or *Qasr al-Hayr* rather than the sprawling rural cities of *Santaria* and *Madinat al-Zahra*. Moreover, the palace is remarkable for its great simplicity, limited design, no columns, probably simple vaults, and very limited applied decoration. Though but a pale reflection of the architecture created on the Tunisian coast, *Ashir* is nevertheless a witness for the completeness and preservation of its plan.

The second monument is the *Qal'a* of the Beni Harraqal [291] in central Algeria, begun around 1007 by a Berber dynasty related by blood to the Zirids and also under the cultural impact of the Fatimid centres of Tunisia.<sup>11</sup> It was a whole city, with an immense royal compound comprising a huge tower with pavilions at the top [292], a complex of buildings enclosed around a large (67 by 47 metres) artificial pool in which national spectacles took place, a bath, a mosque with a superb *mihrab*, and a series of individual houses and palaces. Neither the chronology nor the ceremonial or symbolic meaning of these buildings is clear, typologically, however, the *Qal'a* belongs to the succession of *Santaria*'s or *Madinat al-Zahra*'s sprawling ensembles, but with the emphasis on a setting for leisure and pleasure. A celebrated poem describing a lost palace of the eleventh century in *Bijou* (Bonguel in present-day Algeria) elaborates on this luxury and describes an imagery charged with heavenly and secular topics.<sup>12</sup> It was possibly this ideal of luxury that inspired the twelfth century architecture of the Norman kings of Sicily, about which more will be said in Chapter 8.

One group of fragments of unusual importance from the *Qal'a* of the Beni Harraqal is a series of long or rather parallel *lelepedes* with *gouzes* at one end; they must have projected unevenly from a ceiling or a cornice, looking like stalactites of a particularly unusual kind [137].<sup>13</sup> Other plaster fragments were certainly more typical *moqarna* transitions. The origin and inspiration of these remains is still unresolved. They could have been local inventions or, a more likely hypothesis, local interpretations of terms and



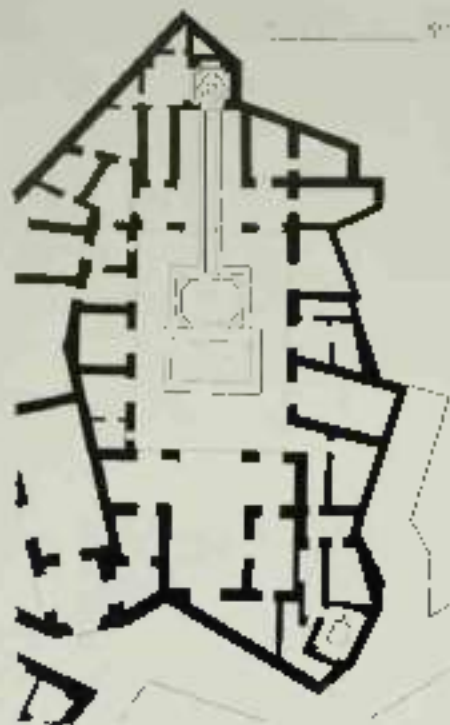

301. Fustat, plan of 1890

ideas from the east, and prepared the way for the later vaults of Monreale and of Norman Sicily, especially the large ceiling of Roger II's Cappella Palatina at Palermo.<sup>11</sup> Nearly all these examples occur in secular architecture, suggesting that the *naqqahat* may have been transmitted through the medium of private dwellings. But this matter also is not resolved, and we shall return to these very same fragments in Chapter 7.

#### EGYPT UNTIL 1090

After their conquest of Egypt in 969, the Fatimids embarked on a truly grandiose program of building, some of which survives; much more has been recorded by later Egyptian compilers such as the invaluable al-Maqrizi.<sup>12</sup> These accounts in turn led, already before the first World War, to a series of very important, although not complete, topographical surveys by members of the French School in Cairo,<sup>13</sup> supplemented by a study of epigraphical material by Max van Berchem and Gustave Wiet<sup>14</sup> and Creswell's monumental work. Both archaeological and interpretive concerns are ongoing activities in Egypt,<sup>15</sup> and, thus, for much in the study of Islamic art, both original documents and scholarly studies are numerous.

The center of the Fatimid world was the imperial and military city of Cairo (al-Qāhira, 'the triumphant').<sup>16</sup> Nothing has remained of the first foundation, inaugurated in 969 atop in the presence of astrologers with the purpose of controlling the older Muslim town of Fustat and its communications with the east. Yet its size is known (at most

a square about 1000 by 1150 metres), as are its north-south, above-mentioned axial street (the present Muḥib al-Din street), its two huge palaces, more or less in the middle of each side of the central street, with a wide open space for parades between them. It was provided with eight irregularly set gates (two on each side). Even the sites and names of the quarters assigned to the military groups permitted to share the city with the caliph have been recorded, because so much of the later topography and topology of Cairo is based on that of the 1000 built between 969 and 973. Thereafter, fit by fit, the whole area to the south and southeast was transformed so that by the year 1090 Cairo, with the old city of Fustat, had become one of the largest and most cosmopolitan urban complexes of the medieval world, with its markets, mosques, streets, gardens, multi-storied apartments, and private houses. Fatimid urban developments elsewhere are less well known, except for Jerusalem, Mecca, and, to a smaller degree, Ascalon on the Palestinian coast. In most of these instances, religious considerations dictated new constructions, but it is probably justified to believe that the establishment of Fatimid authority included transformations in the urban fabric of all the cities controlled by the dynasty.

The buildings of the early Fatimid period can be divided into three groups. Of the first, the palaces, nothing has remained, but the lengthy compilation of al-Maqrizi and the on-the-spot descriptions of Nasir-i Khusraw (1047) and al-Muqaddasi (1085), as well as archaeological data brought together by Herz,<sup>17</sup> Ravaisse,<sup>18</sup> and Faury,<sup>19</sup> allow for a few remarks about these palaces. Most remarkable was the Great Eastern Palace, whose main Garden Gate opening on the central square was surmounted by a pavilion from which the caliph watched crowds and parades.<sup>20</sup> Inside, a complex succession of long halls led to the throne room, an area containing the *shabih*; this was 'a construction closed on three sides, open on the fourth and covered by three domes, on the open side there was a sort of fenced opening known as a *shabak*'. Printed scenes, probably of royal pastimes since we know that they included hunting scenes, constituted much of the decoration.<sup>21</sup> For all its brilliance, the Eastern Palace seems to have been comparatively rambling in planning; the Western Palace (c. 973-96, rebuilt after 1035) was smaller but more regular, centered on a long court with halls and pavilions on both axes.

Fatimid secular architecture can be characterized by two further features. The first (an apparent novelty in Islamic palaces) consisted of the oval pavilions spread all over the city and its suburbs.<sup>22</sup> To these, for amusement or for ritual purposes, the caliph repaired in the ceremonial processions which brought the practices of the Fatimid court so close to those of Byzantium.<sup>23</sup> Their shape is unknown, but must seem to have been set in gardens, often with fountains, very much like the remaining twelfth-century constructions of the Normans in Sicily. The second feature is the layout of numerous private houses excavated in Fustat [205]. They abut each other in very irregular ways, and the streets on which they are found are often both narrow and crooked. But the interzealousness of the larger ones is often quite regular and symmetrical. In a most of instances, apart from or else two long halls at right angles to each





267. Cairo, After mosque founded  
1097-77

268. Cairo, After Mosque founded  
1097-77, view by air





other, or even both, surround a central court.<sup>27</sup> The forms themselves often recall palatial ones, and the quality of most construction and the sophistication of the civil engineering are at times extraordinary.

There also remains from the early Fatimid period in Cairo two large congregational mosques. The celebrated al-Azhar ('the splendid') was founded together with the city to serve as its main place for ritual gathering. Because it grew slowly into a great centre of religious learning, it has undergone frequent alterations (the court façade, for example, 204, 205, 206), is later, although still Fatimid). The original mosque can be reconstructed as a simple hypostyle (85 by 6) metres) with a prayer hall of five aisles parallel to the *qibla* wall and *porches*.<sup>28</sup> The hall of prayer was reached by a wide axial way leading to a superb *mihrab* decorated with stucco (297);

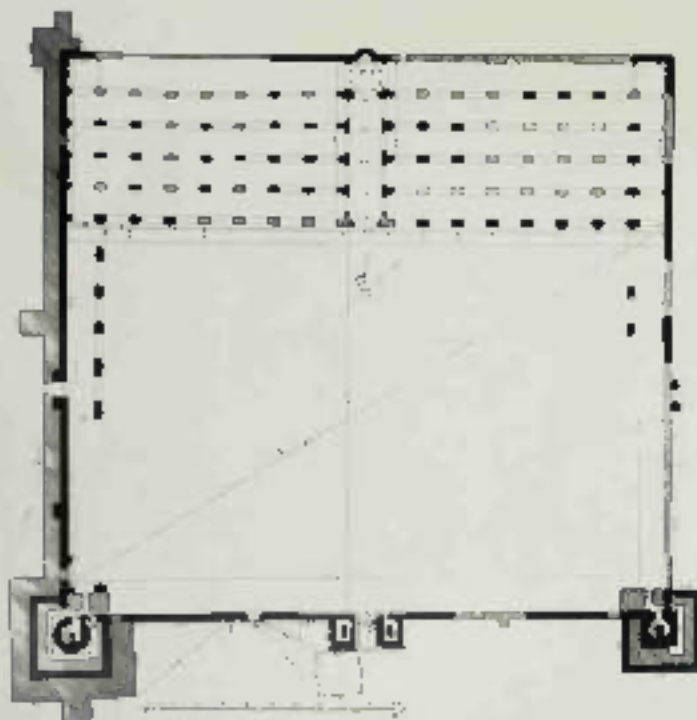
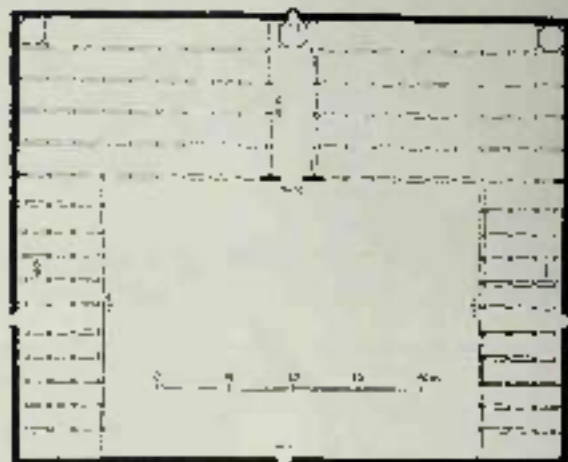

204. Cairo, Ayyub Mosque, founded 909/71, exterior

205. Cairo, Ayyub Mosque, 1063/2, 1069/71, court plan

206. Cairo, al-Halim Mosque, 1062 and 1063, plan

207. Cairo, al-Halim Mosque, 1062 and 1063, drawing

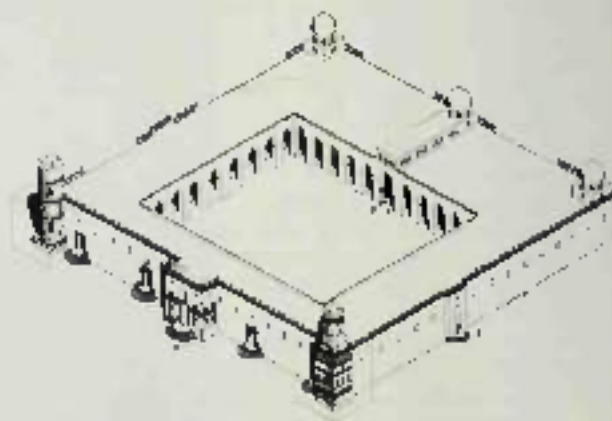



202 Cairo. Great Mosque, ca. 1070-1073, 2000-1000, 15000, 100, 1287

in front of the *mihrab* was a dome, probably with two other domes flanking it.<sup>20</sup> The remaining dome now in front of the axial nave, built between 1130 and 1140, reveals, by its position, the one introduced in the mosque of Qasrawan. Throughout the mosque the supports were columns, single or double, often spolia from older and abandoned buildings. A great deal of decoration – mostly stucco – remains in the spandrels of the axial nave, on the *qibla* wall, and elsewhere. To its themes we shall return later; its position seemed to emphasize the main directions and lines of the building. The Fatimid exterior has not been preserved. Al-Maqarri relates that there were royal pavilions and that a number of official ceremonies took place, which were probably reflected in its structure. Without these accessories, the first Ashar Mosque appears almost as simple as the first hypostyles with axial naves known in Islam (207).

The second early Fatimid mosque in Cairo, the mosque of al-Hakim, 'as-lone and inaugurated by that caliph in 1013, was begun by his father in 1010. Its original purpose is not evident, for it was outside the city walls in the north, in a sparsely populated area. Circulation is provided by a long passage to al-Maqarri.<sup>21</sup> Until 1266 (when it returned to the Aghas), the first and most splendid of a cycle of long and elaborate ceremonies of capital prayer, including the *khutba* or allegiance to the sovereign, took place here, to be followed on successive Fridays in Cairo's other large three mosques

(early mosque of Amir Ibn Tulun, al-Azhar). We may, then, interpret this building as an imperial foundation, whose primary function was to emphasize the religious and secular presence of the caliph and to serve as a setting for the ceremonial pageantry of the dynasty.<sup>22</sup> While undoubtedly related to earlier mosques such as those of Damascus, Baghdad, and Córdoba, in all of which the nearby presence of the ruler played a part, the al-Hakim Mosque had a more restricted purpose as a royal sanctuary some way from the city proper, not far from the mansions of the Fatimid family, and illustrating the very complex nature of Fatimid kingship. The private oratory in one of the minarets, and a possible mystical explanation of some of the decorative motifs like stars and a pentagon found on the masonry,<sup>23</sup> lend credence to the idea of the building's special character.

The mosque of al-Hakim is a large and slightly irregular rectangle (12.5 by 13.5 metres) (208, 209). At the west and south, in the corners of the façade, are two minarets, now partly enclosed by later constructions, a feature obviously related to Mahdiyya's mosque. The minarets are remarkable for their decoration and for being of different shapes, one cylindrical, the other square. Between them in the main façade (300) is the monumental (15 by 5 metres) entrance, flanked by two columns with flat niches and a very classic moulding coordinate the composition, and there is a further gate on each side of the mosque. The interior hypostyle combines



381 Jerusalem, Aza Mosque, mosaic

features from the mosque of Ibn Tulun [25–27] (triple-sided sahnna' parallel to the *qibla* wall, large brick piers with engaged columns, single arcade on the other three sides) with innovations from North Africa (higher central niche, dome in front of the *mihrab* with two corner domes on squinches and drums). Thus, compared to the Aza Mosque, al-Hakim's is much more carefully thought out, blending several architectural traditions and drawing especially on its North African roots. But it is still in most aspects traditional, and its most expressive features are the domes, whose outer appearance (square, octagon, cupola) is one step removed from the *mihrab* (octagon, dome, cupola), and the *mihrab*, whose symmetry is so curiously broken by the different shapes of the minarets which frame it.

Both the Aza and Hakim mosques are remarkable for their architectural decoration, although themes and style differ considerably. At the Aza the screen panels on the wall spaces, avoided by the arches and the *qibla* bay, like those at Samarra, it cover the whole surface. The compar-

ison is all the more justified since – except for the epigraphical *karides* rarely found in Iraqi palaces – the shapes of the panels, the motif of constant interplay of leaves and flowers around symmetrically arranged rigid stems, and the techniques of outlining, notching and dotting are all certainly related to the art of Samarra, probably through the impact of the late (or Fatimid) Egypt.<sup>21</sup> However, the floral element is more pronounced and more clearly recognizable, and the background again plays an important part. After the Samarra-inspired experiments, therefore, the Aza mosque does seem to indicate a preference for an earlier and more natural treatment of vegetal motifs. The inscriptions of the Aza have been chosen to proclaim the ideological bases of the Fatimid dynasty.

The decoration of the al-Hakim Mosque is quite different. Flat ornamental panels are rarer: when they exist, as on certain niche-heads of the entrance or on the windows of the domes, they consist of symmetrical designs of stems and

382 Jerusalem, Aza Mosque, mosaic





13. Aswan, mausoleums, probably early Fatimid, c.1000.

leaves or of more complex arabesques, always set off by a visible background. Much of the decoration is of stone and is concentrated in a series of horizontal and (more rarely) vertical bands which emphasize the minarets and the gateway block. The designs include vegetal as well as geometric and epigraphical motifs, almost always in relief leaving the stone background visible. As already mentioned, it may be that some of the devices, such as pentagrams or the heavily decorated medallions which occasionally replace the horizontal bands, had a symbolic significance.<sup>13</sup> There is no doubt that the inscriptions of the mosque were meant to proclaim an ideological message of caliphal power, and the striking originality and novelty of the al-Hakim examples is that this message occurs on the outside of the building in direct and immediate contact with all the inhabitants of the city rather than being restricted to those permitted to pray inside.<sup>14</sup> The al-Hakim decoration as a whole, however, is most notable, especially when compared to the Achar, for its sobriety. Both the subtle and the complex composition recall North Africa rather than the East, although it is possible that the abundant classical background of the Mediterranean was skillfully employed by the Fatimids both in the amplification of ornamentation and in the revival of more arabesque themes of design.

A last point about early Fatimid decoration is that it was not limited to stone or stone. Wood was common, although little has remained in 1970. Mosques were also used, which we know mostly from texts and from the superb decoration of the large dome in front of the *madrasa* of the Aqsa Mosque in Jerusalem (early eleventh century). The mosques of the drum [301], probably copy much earlier Umayyad work,<sup>15</sup> but those of the triumphal arch and of the pendentives are original Fatimid compositions [302], and their technical

quality indicates that the older traditions picked up by the Muslim world in Byzantium were not generally lost or that, especially in Jerusalem, the Fatimids were reviving late Antique techniques they knew as *Umayyad*.

The last group of monuments datable to the first Fatimid decades in Egypt consists of mausoleums, whose erection is attributable both to the Fatimid sense of imperial pomp and to their Shi'ite veneration of the descendants of Ali.<sup>16</sup> The earliest royal and religious mausoleums are known through texts only, but two major early groups remain, a small one near Cairo<sup>17</sup> and another sixty odd strong in the great Aswan cemetery in southern Egypt [303].<sup>18</sup> None is dated, but the indirect evidence of texts and certain details of construction indicate that they probably belong to the early decades of the eleventh century. By then the mausoleum was no longer either a royal prerogative or a place of religious commemoration, but a single available form of conspicuous consumption. The social and pretentious conditions of the time suggest that the new patrons of architecture in this field were women and the middle class of merchants and artisans. There is, for instance, the very curious case of the Uqata Mosque, sponsored by two noble women in 976 in the southern cemetery of Cairo; it shows that, quite early in Fatimid times, the place of the dead became a site for the expression of piety by another patronage than that of rulers.<sup>19</sup>

The mausoleums are simple squares with openings on one, two, or three sides. Built in brick or stone or mortar in combination of the two methods, most of them probably had whitewashed walls with little decoration. All were covered with domes on simple squinches with an octagonal drum whose purpose was to give greater height and more light. Some of the mausoleums had over twelve windows,



201 Cairo, Great Mosque, 1125, plan

202 Cairo, Great Mosque, 1125, facade

203 Cairo, al-Jumhuri Mosque, 1075, plan

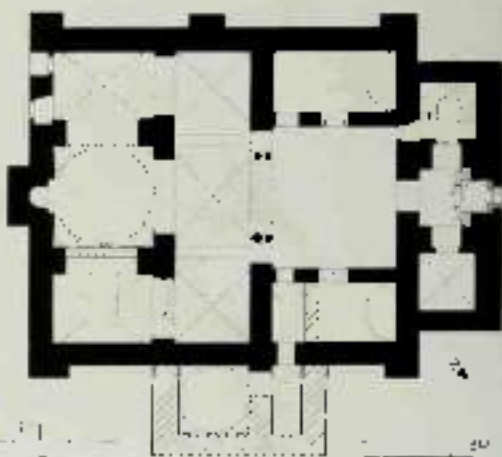
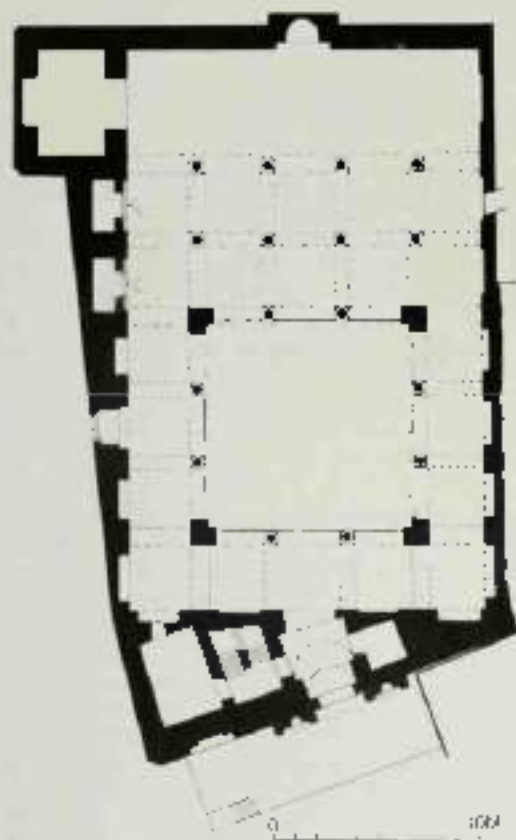

which emphasized their uniqueness, perhaps in order to indicate that they were not full-fledged buildings and therefore did not entirely controvert the religious opposition to the expression of wealth or power after death.<sup>17</sup> Their ultimate origin undoubtedly lies in the ancient mausoleums and

canopy tombs of Syria and Anatolia, but how this form, which was widely used in Christian and early Islamic times, came to be revived here in the tenth century is still unclear.

The early Fatimid period saw, then, not only the creation and growth of the new city of Cairo with its great congregational mosques but also some spectacular, if not larger available, secular and memorial building. Egypt was asserting itself as one of the great artistic and cultural centres of the Islamic world and a new and varied passage for architecture came into being.

#### EGYPT, 1060-1171

Following the crisis of the middle of the eleventh century there was a marked change in the functions and plans of religious buildings in Cairo. Congregational mosques are few. Instead, the common building for prayers was the *masjid*, a small canopy, usually privately built and endowed, often with a specific commemorative or philanthropic purpose<sup>18</sup>



107 The Umayyad Juyushi Mosque, 1082, Cairo, E

and without the city-wide significance of the first Fatimid mosques. Only much later did some of them acquire congregational status when they were assigned a special *khutba* or preached to represent the state. In plan, the two remaining examples, the Aghur Mosque (1122?) and that of al-Sahli Tala'i (1160),<sup>22</sup> are remarkable for their modest dimensions, their location within the urban fabric, and their external shape. The Al Aghur Mosque (1041-55) has a curious façade which is not parallel to the *qibla*; the mosque of al-Sahli could be reached only by bridges, since it was built over shops. In both instances, previously existing streets and monuments determined the shape of the building, for each is on or near the main north-south artery of Cairo, where property was expensive, and the religious monument had to adapt itself to the more consistent fixed order of the urban community. The internal arrangement was not very original, unlike that of the vanished Mosque of the Elephants built by al-Azhar in 1085-86. Its peculiar name derived from the nine domes over the sanctuary, which were surrounded by 160 straddles and from afar looked like the howdahs carried by elephants in caliph processions.<sup>23</sup> No other mosques are known elsewhere,<sup>24</sup> and belong to a rare type whose significance remains unexplained.

Governmental structures also changed. In addition to ministerial structures usually called *ma'adin* (literally 'places of witnessing'), such as those, of Sa'idiyah Birqarah

(1133) and Aswan (1160),<sup>25</sup> began to appear for purposes of prayer, pilgrimage, and private piety. They include the still somewhat mysterious so-called mosque of al-Juyushi (106, 107) on the Maqarrah hills overlooking Cairo, dramatically restored in recent years. The dedicatory inscription, which dates the building to 1085, clearly calls it a *moshalla*, yet its function as such is unclear; it does not seem to have been associated with a tomb, and Badr al-Jamali built it during his own lifetime. Qu'ranic inscriptions suggest that it was erected in commemoration of some event which has remained unrecorded and which could simply be the re-establishment of peace and order after decades of strife and turmoil.<sup>26</sup> The plans of most of these buildings are closely related. An entrance complex (found at Aswan), topped by a minaret at al-Juyushi leads to a small courtyard, the sanctuary has a large dome in front of the *mihrab* (108), a ways with a vaulted room on either side and usually with halls or rooms between it and the main (at al-Juyushi, three vaulted halls, one of which opened on the courtyard though an ill-composed triple arcade, elsewhere all the rooms were covered with domes). The domes, like the cones of transition, were of brick, covered with plaster, and almost always four-centred in section; their surfaces varied from plain to ribbed. We have no record of how this kind of building was used, but we can say that religious practices must have changed significantly to justify the growth of this new type.



308 Cairo, al-Juyushi Mosque, 1086, mihrab

309 Yazan, mausoleum, probably early eleventh century, mihrab

310 Wall panel on plaster in the bath of 'Uthmān b. 'Affān, Fustat

The importance of domes in these mausoleums and *mashajza* explains the second major novelty of the later Fatimid period: a new mode of transition from square to dome. At al-Juyushi, an octagonal drum with eight windows surrounding a classic squinch. But already at Aswan by the turn of the century, and then in most other mausoleums, a *maq'izat* [309] replaced the squinch. The *maq'izat* is tripartite. A central niche bridges the corner framed by two sections of vault; above it is a sort of squinch each approximately equal to the two sections on the lower level. Unlike contemporary Iranian examples, an arch enclosed the composition. The outline of the motif became standard for windows, so that the openings of the late Fatimid mausoleums are remarkable for their variety and complexity.<sup>22</sup> The Egyptian and Iranian motifs are not alike, yet in purpose and basic tripartite composition they are closely related. The Iranian examples, however, are probably earlier, and their function, ambiguous though it may sometimes appear, is more clearly structural than in the smaller Cairene mausoleums. These points suggest that the Egyptian *maq'izat* squinch was inspired by Iran, but not blindly taken over (although awkward imitations existed);<sup>23</sup> rather, it was adapted and scaled to the needs and possibilities of the more modest Egyptian monuments.<sup>24</sup> It is, in fact, in Egypt that a *maq'izat* niche in plaster was discovered, just as they existed in Nishapur in Iran, with painted representations of a youth with a cup [310]. It was found in the ruins of a bath-house





The most spectacular remaining features of Caracian secular architecture are three gates to the new and enlarged city whose walls were rebuilt, according to tradition, by three Christian architects from Fiesola working under Bahā al-Jamāl [302].<sup>10</sup> The towers of the Bab al-Nasr [112] are square, those of the Bab al-Futūḥ and the Bab Zuwaylah massive and semicircular. In his masterly analysis Creswell not only pointed out their close connection with the military architecture of the northern Mesopotamian region but also showed that they introduce to Cairo the use of stone as the sole mode of construction, a new type of perpendicular stone cross-vault, and the round arch, all features of pre-Islamic Mediterranean civilizations which continued to be used in the upper Nile and Armenia.

The architectural decoration of the second Fatimid period is less impressive than that found in contemporary Iran or in the earlier Fatimid period. Much – especially in *mubarak* – consisted of the wooden panels discussed later in this chapter, but older techniques such as stucco (especially remarkable at al-Fuṣṣṭāṭ) and stone carving (especially on the gates) were still employed. The designs, almost always subordinated to architectural lines, were both geometric (the backbone of the design) and vegetal. One of the more interesting compositions is the façade of the al-Aqmar Mosque [304], recently restored and in effect redone, in which a Romanesque element of horizontal projection of a religious monument into the city is produced by the central gate framed by two rows of niches, the false gates on the side, the upper band of decorative epigraphy, and the symmetrical arrangement of the walls of rectangular, circular, and rhomboid panels. Most striking are the peculiarly effective transformation of the couch motif in rich bands, and the use of *muqarnas* as a flat decorative design. Both features occur also in *mubarak*, and an investigation based in large part on the Qur'anic quotations of the mosque has proposed that all these motifs carried a Shi'ite message.<sup>11</sup>

10. Cairo, 1065

11. Cairo, Bab al-Nasr, 1067



Altogether, the later Fatimid period witnessed an extension of architectural patronage reflected in the growth of smaller monuments, the revelation of the *mihrab*, the use of the *maqṣura* in architecture and decoration, and a partial return to stone. Whether or not these features are of local origin is often still a delicate problem, but most of them are also characteristic of Muslim architecture elsewhere, strongly suggesting that, despite its heterodoxy, the Fatimid world fully partook of the pan-Islamic changes of the eleventh and twelfth centuries. In some cases, it is even possible to compare Fatimid architecture, especially in its second phase, with that of contemporary, more particularly western, Christianite.

### THE ART OF THE OBJECT

The Fatimid period is of singular importance as the era when Egypt reached an outstanding position in the Muslim world, not only as the focal point of vast trading activities extending as far as Spain in the west and India in the east (as well as outside the Islamic regions) but also as a great manufacturing centre. The arts and crafts were so highly specialized during that epoch that it has been possible to establish no fewer than 212 different categories of artists, compared to 150 in ancient Rome.<sup>27</sup> Production for the lower and middle classes was of a very large scale.<sup>28</sup>

Our most vivid and also most sumptuous picture of this period is provided by historical accounts, both contemporary and later, reporting on an event during the reign of al-Mustansir (c. 1046-94). In 1067-68 the great treasury of the Fatimids was ransacked when the troops rebelled and demanded to be paid. The stories in this plundering mention not only great quantities of pearls and jewels, crowns, swords, and other imperial accoutrements but also many objects of rare materials and of enormous size.<sup>29</sup> Eighteen thousand pieces of rock crystal and cut glass were swiftly looted from the palace, and twice as many jewelled objects; also large numbers of gold and silver knives all richly set with jewels, valuable chess and backgammon pieces; various types of hand mirrors, skillfully decorated; six thousand perfume burners in gilded silver, and so on. More specifically, we learn of numerous pieces of rock crystal inscribed with calligraphic verses; of gold animals encrusted with jewels and enamel; of a large golden palm tree; and even of a whole golden parrot gilded and decorated with niello. There was also an immensely rich treasury of furniture, carpets, curtains, and wall coverings, many encrusted in gold, often with designs incorporating birds and quadrupeds, kings and their nobles, and even a whole range of geographical vistas.<sup>30</sup> Relatively few of these objects have survived,<sup>31</sup> most of them very small, but the finest are impressive enough to lend substance to the vivid picture painted in the historical accounts of this vanished world of luxury.

There is one exception to the pattern we have been following up to now in our investigation, namely the cycle of acquisition, adaptation and innovation, as regards the objects created for the Fatimids after their conquest of Egypt in 969. At first the artists working under the aegis of this dynasty seem to have continued to explore the possibilities inherent in forms long current in Egypt or more recently



277 Wood door, Dacca (1071-11), 2500 x 2700. Museum of Islamic Art, Cairo.

imported from the East. Only gradually do they seem to have introduced new decorative elements which had begun evolving in the western Islamic lands during the previous, Early Islamic, period under Umayyad, Abbasid, and indigenous influences. Once this innovative phase began, artistic problems were approached in an entirely new spirit.

As regards wood, treasured in Egypt because of its scarcity, early in the Fatimid period we can witness the continued popularity of the bevelled style first encountered in the Abbasid heartland and later in Fatimid Egypt (969). The carved decoration on a corbel in the mosque of al-Hakim, dated 1013, is still based on the true Samarra Style (but it is also illustrative of a further development of that style in that the lines delineating the rather restricted number of motifs are wider, thus giving quite a different impression). Unlike the prototype, here the distinction between pattern and interstitial spaces is clearly defined.<sup>32</sup> This feature is even more pronounced on the panels of a wooden door dated 1019, also inscribed to the caliph al-Hakim (1013),<sup>33</sup> where the individual bevelled patterns stand out clearly from a dark background. The major design elements are themselves decorated with small-scale surface patterns. The resulting textures, along with the contrast between light and dark, produce more varied, lively, and accented compositions than earlier art.<sup>34</sup>

By the third quarter of the eleventh century, however, a

114. Wood panel (wood on fabric) ca. 1175-1180, H. 14.95 cm, W. 21.9 cm, Metropolitan Museum of Art, New York.

115. Detail of wood panel, Dattin ca. 1175, H. 13.15 cm, Metropolitan Museum of Art, New York.

116. Detail of wood panel, Tadmor ca. 1175, H. 11.35 cm, W. 14.25 cm, Museum of Islamic Art, Cairo.



further evolution is discernible. The bevelled elements are reduced to thin, spreading stems against a deeply carved background, and linear and animal designs begin to emerge to the fore. The early stages of this innovative trend are well illustrated by the panel [114]. Although the vegetal and figural designs can here be interpreted as being given equal treatment, the former, by beginning to be recessed to the background, and pride of place is moving toward the zoomorphized stylized palmette. Instead of starkly abstract, static, and purely sculptural qualities, there is now a dramatic interplay between abstract and more realistic parts, between elements conceived three-dimensionally and purely linear ones, and between light and shadow. In addition there is a new sense of movement.

This panel and another in the Museum of Islamic Art, Cairo, are closely related to those comprising a fragmentary door believed to have come from the Western Palatial Palace, built by the caliph al-Aziz and completely renovated by al-Mustansir in 1058.<sup>25</sup> Destroyed by the Ayyubid conquest, Saladin (Dīr) (Saladin in the late twelfth century) it was bought in 1283 by the Mamluk sultan Qalāwān, who then proceeded to build his great complex consisting of a school, mosque, and hospital. These were completed in fifteen months, and in his last project the architect in charge of the project took advantage of the already existing woodwork and other material on the site. Were it not for this medieval legacy,

including this beautiful panel and many others – some of which will be discussed presently – would probably have been lost to posterity.

Particularly important among these is a series of horizontally oriented carved wooden boards – some with decoration organized in interlaced cartouches containing designs of animals and human figures all carved against a background of formalized vine scrolls in linear relief [115] and others with a symmetrically arranged animal decoration [116].<sup>26</sup> The horse protomes seen on the contemporary door panel discussed earlier, because their outline was made to conform to that of a split papyrus, appear very stiff when compared to the liveliness of the varied motifs on these friezes and the realism conveyed by them. Human figures predominate now, and the rich repertoire of subjects includes a number of male and female dancers portrayed in animated postures. In keeping with the new taste for scenes from everyday life, a woman peers out through the open curtains of a palanquin on the back of a camel, which is escorted by a man. In another compartment a drinking party is in progress. Two reclined figures grasp goblets, one of them pouring from a bottle. From one side a servant approaches carrying a large vessel, presumably in order to replenish the bottle. Although the roughness of execution means that details are not as clear as those of similar representations in other media, traces of red and blue pigments suggest that specifics of hair,



112. Fragment from the door of the Mosque of Ibn al-Faraj, Cairo.



features, costume, implements, etc. may have been precisely delineated in paint. Similar wood carvings, more refined in workmanship but reflecting even more strongly the late Fatimid taste for observation from life, are to be found in a Christian context in Cairo, in the Coptic convent of Dayr al-Basit.<sup>112</sup>

Probably dating from about the same time is the fragmentary panel [117], decorated with a bird of prey attacking a hare, which must have originally functioned as one of the sides of a chair.<sup>113</sup> This is a simpler but equally beautiful example of the technique known as *naqqariya* that had a



115. Fragment from the door of the Mosque of Ibn al-Faraj, Cairo.

116. Glazed earthenware plate. Datable between 1250 and 1300. D. 15 cm. Museum of Islamic Art, Cairo.

118. Glazed earthenware plate. Datable to c. 1200. D. 25 cm. Museum of Islamic Art, Cairo.

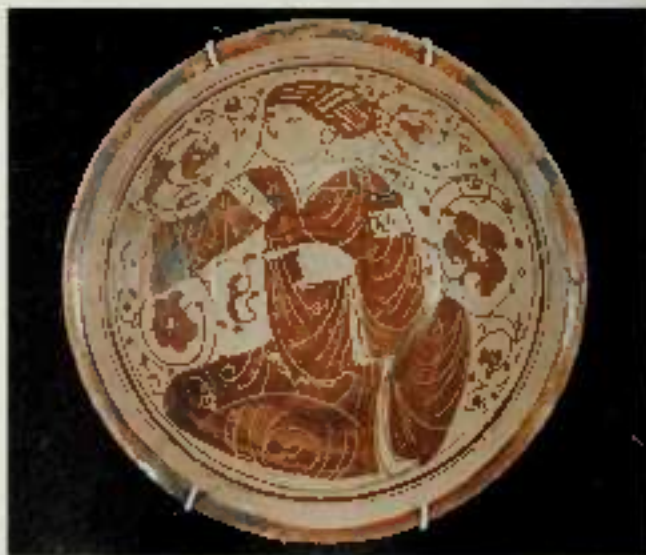
117. Glazed earthenware plate. Datable to 12<sup>th</sup>–13<sup>th</sup> century. D. 22 cm. Originally part of a chair, in the Church of S. Sofia, Pisa, near Santa Maria della San Marco, Pisa.

long life in Egypt [18]. Both the later, more intricate, version of this motif and the particular adaptation seen here were to be adapted later by the Almohads in al-Andalus and the Mughals.<sup>17</sup>

Although the earliest extant datable woodwork with figural decoration from Muslim Egypt is from the third quarter of the eleventh century, architectural elements with such ornamentation were being utilized in Faiyum (Frigya) more than one hundred years earlier. The fact that the capital Salza al-Mansuriyya, founded in 947, contained buildings adorned with carved wood decorated with birds and floral sculpture in human, bird, and animal form may indicate that early Fatimid structures in Cairo which no longer survive were similarly decorated.<sup>18</sup> Thus, the vogue for carved wooden architectural elements with figural decoration may have been concurrent with that for the vegetal decoration that was evolving from the bevelled style.

Ivory carvings attributed to Fatimid craftsmen show close parallels in style and cartography to wood, but here the workmanship demonstrates the greater refinement appropriate to so expensive a material. The openwork plaque [118] that apparently once sheathed a basket or other small object repeats a long common motif: the swart dancer, skipping, her draperies swirling about her twisted body. Her arms gazing sinuously.<sup>19</sup> Particularly noticeable on this panel is the grace of the performer, her weight convincingly distributed, her headdress precisely knitted. The naturalism of all the figures on such plaques is heightened by the refined technique. Although there are two main levels of relief, as on the wooden boards, here the frames and figures are so delicately modelled that they appear fully rounded as if they were actually emerging from the vegetal scrolls that constitute the background.<sup>20</sup> A device that contributes to this three-dimensional effect is undercutting. Furthermore, the leaves project forward from the very scrolls in the background so that the two planes of the carving seem interpenetrated. These planes are distinguished by the care lavished on detail, for example in the rendering of textile patterns, the texturing of animal fur and bird feathers, and the veining of leaves.

Because of their highly developed style, these ivories and comparable pieces in Berlin and Paris have been dated to the late eleventh or early twelfth century. However, there appears to be no reason why they could not be contemporaries in date with the carved wooden panels from the Western Fatimid Palace [315, 316], so datable in c. 1050. When the paint was intact on the latter decorative elements, these panels could have been as highly developed in detail as the ornament on the ivories.

The stylistic development we have been able to follow in the carved decoration of wood during the Fatimid period can be observed also in the ornamentation of lustre-painted pottery. Early in the period the designs adorning ceramic objects are often based on the bevelled style, but the motifs that took on sculptural qualities in carved wood had here to be rendered two-dimensionally. The earliest datable lustre-painted object so decorated is a fragmentary dish [10] bearing the name of a commander in chief of the caliph al-Hakim who held the title for only two years—November 1011 to November 1013.<sup>21</sup> At this time as well, we know that



Fig. 10. Fatimid lustre-painted bowl. Fatimid inscribed half of vessel. From Cairo, D. 270, in Frey Gallery, no. 70, Washington, DC.

this particular type of vegetal decoration was sometimes combined with figural designs. A fine example of such a transitional work is the bowl [120] signed by Muslim ibn al-Dabbah, a very productive artisan whose period of activity in Egypt is known to us by means of a fragmentary dish in the Benaki Museum bearing an inscription stating that it was made by the abovesigned craftsman for a customer of al-Hakim (c. 1016–1021).<sup>22</sup> The winged griffin in the centre of the bowl illustrated here is rendered basically in silhouette, but parts of its hole structure are clarified and emphasized by keeping certain interior articulations free of the overlying lustre paint. This attention to naturalistic detail expresses a further departure from the ceramicist-like quality of the animals and human figures on the Iraqi monochrome lustre-painted ceramic vessels of the Early Islamic period [107], as do the greater grace and innate movement of the griffin's body.

Although there are numerous lustre-painted bowls from Fatimid Egypt that bear figural designs as their principal decoration, there is only one such vessel known to us which can be securely dated [321], employed as a *kylix* in the Church of San Sisto in Pisa, Italy, during the last quarter of the eleventh century. We can be certain that the style of decoration exhibited on this bowl was current at this time, since it must be assumed that this and the many other bowls from Egypt and elsewhere that once graced or still adorn the façades of Romanesque churches and/or campaniles in Italy were installed at the time of the construction of these buildings.<sup>23</sup> Two other faïence, in one instance adorned with an animal and in another with calligraphic designs, can be used to date another group of lustre-painted pottery [322]. On the basis of the evidence provided by these two faïence, this group, which has long been associated with Fatimid Syria,



323. Glazed and lustre-painted fragment, Fatimid, date uncertain, 12th century. Museum of Islamic Art, Cairo

more specifically with 'al-Minis – a village in the central part of the country – and dated to the middle of the twelfth century, must now be placed in the second half of the eleventh.<sup>17</sup>

The Fatimid datable bowl [323], however, appears to exhibit a somewhat different figural style from that found in the majority of the extant lustre-painted vessels with such decoration from Fatimid Egypt which are or tented to a style closer to that found earlier at Samarra and in Ifriqiya. A dated or datable example of this latter category would be necessary before we could ascertain whether this type was contemporary with that exemplified by the *basques*, or whether it preceded or succeeded that production.

Although the rendering of most of the faces and the configurations on these so far not clearly datable vessels betrays descent from the Abbasid figural style – especially the large, round face, the staring eyes and small mouth, as well as the *shamsas* – the animation of the body and exaggerated gestures of the limbs are illustrative, however, of an approach quite different from the frozen monumentality of even the most active figures in the wall paintings from Samarra [84]. As was the case 200-250 Fatimid handwork from Egypt, the influence of the artists working under the aegis of this dynasty in Ifriqiya must be seen as an important impetus for the new trends that can be documented in Egyptian pottery, the former among them being an intensified interest in naturalistic representation of the human figure, which was always greater in the areas bordering the Mediterranean than in the eastern parts of the Islamic world.<sup>18</sup>

Whenever this innovation occurred on Egyptian ceramics, the craftsman of this undated and so far not datable pottery group managed, by means of a number of devices, to achieve naturalistic effects quite far removed from the two-dimensional stylization of Mesopotamian lustre-painted designs, and even from the rather static vegetal and animal motifs [319, 320]. Among these devices were the use of energetic lines, off-balance poses, and dramatic gestures to convey a sense of movement and animation. In addition [323], greater attention was devoted to realistic details of costume, jewellery, and vessels. Furthermore, the craftsman



324. Glazed and lustre-painted bowl, 11.50 cm. Museum of Islamic Art, Cairo

325. Slip-painted, glazed, lustre-painted bowl, 10.5 cm. First half of eleventh century. Museum of Islamic Art, Cairo



of this bowl managed to accentuate the fullness of the arms, the grip of the fingers, and even the dissipation of the eyes.<sup>19</sup> This group also explored the visual narrative of a theme, a convention we have already seen in the tile from Sabra al-Mansuriyya [141]: instead of human figures and animals presented singly or serially, some bowls in this category illustrate groups engaged in particular activities [324]. Here a lady with two female attendants reclines on a couch and the man brought next seems to be taking up her ante or relinquishing it to the servant. In contrast to the ceremonial quality of courtly scenes on Spanish ivory boxes [145], the Fatimid pottery examples have the informal flavour of an event observed from daily life.<sup>20</sup>

Although the pottery decorated with lustre-painting was the most luxurious of the kiln production of Fatimid Egypt, it was not the only ceramic type manufactured during this period. The bowl [325] belongs to a type of pottery known as *shamsas* that until very recently was generally dated to the late twelfth or early thirteenth century and usually attributed to Iran. However, following the excavation of ten



vessels of this type from a shipwreck in Serçe Limani, a small natural harbour on the southern Turkish coast just opposite Rhodes, we can now confidently date this category to c. 1020 and place its production either in Egypt, or in a manufacturing centre somewhere in the Eramids' Syrian province.<sup>37</sup> The decoration of such wares was created by first applying a slip of light-coloured clay to the interior and part of the exterior surfaces. When dry, the slip was partially carved away to leave the desired design in relief. Details were then incised in the slip and the vessel was finally covered with a translucent, clear or coloured, lead glaze.<sup>38</sup>

The second type of glazed pottery found in this shipwreck was a variety of splashed decorated ware. It, too, was previously vaguely dated – in this case as early as the ninth to as late as the twelfth century. Thanks to this chance find, at least wares in this category with similar designs and shapes can now be given a secure time frame as well as place in the history of Islamic pottery.<sup>39</sup> The vase [326] seems not only to be a variant of this splash-painted type but also to be representative of the Egyptian version of a category that was so popular in the western Islamic lands during the Early Islamic period. This was the type that initiated the opaque white-glazed group manufactured in Basra, Iraq, under the Abbasids [321, 322].<sup>40</sup>

The potters working in Egypt and Syria during this period also produced monochrome glazed carved and/or incised wares, as alternative techniques preceding or going on pottery produced during the Early Islamic period [102]. The Egyptian version [327] is not, however, as boldly decorated antecedent than are representatives of the group



[326] Glazed ware splash decorated, c. 1020, Serçe Limani, H. 0.14m, Museum of Glass, Tel Aviv

[327] Incised and glazed, opaque-glazed deep bowl, 11th–12th c., Yektin and Albert Museum, London

[328] Glazed and glass overglaze-decorated dish, 11th–12th c., Serçe Limani, Museum, Berlin



made in Syria and associated with Tell Minis.<sup>41</sup> The latter appears to exhibit for the most part a more delicate decorative style which seems to lead directly into that produced slightly later in Iran [265].<sup>42</sup> The Tell Minis carved and/or incised category is datable to the middle of the eleventh cen-

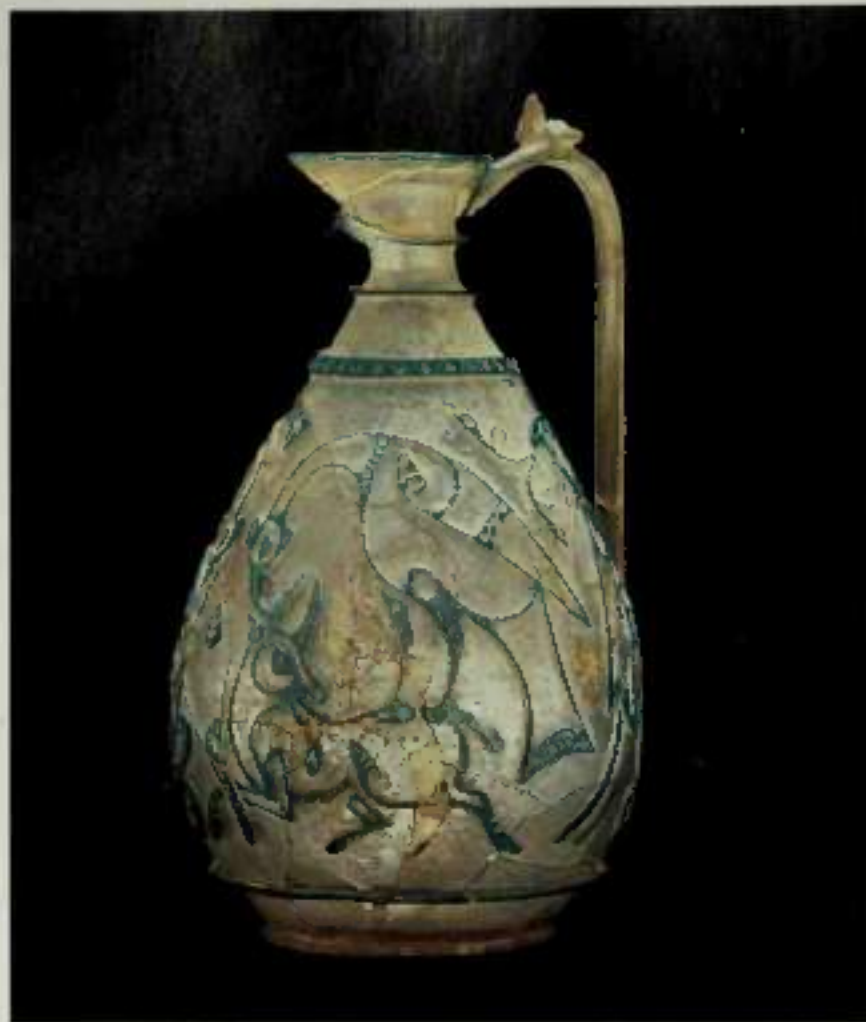

vary by means of a *barraq*.<sup>21</sup> Since the so-called *fa'ala* ('glazed') type of pottery [128] shares not only principal decorative motifs but body profiles as well as a peculiar rim design with the Teñ-Minik variety, this group must be attributed to the same period in Syria as well.<sup>22</sup>

Near the end of the first millennium or at the very beginning of the second, Islamic glassmakers in the central Islamic lands<sup>23</sup> inaugurated a second period of innovation<sup>24</sup> that brought them increasingly farther from Roman imperial glass and culminated in superb relief-cut vessels. Without question, the most beautiful Islamic object of this type extant is the carnelian-glass ewer [329]. The artisan initially formed a clear-colorless glass blank around which was blown a gather for viscous and extremely ductile melted batch of ingredients of turquoise-blue glass. The surface was then selectively cut away with a wheel, leaving the design in relief, with the highest point of the decoration representing the original, in this case turquoise-blue, surface. Considering the difficulty of working with such thin and brittle material, high-relief glass cutting is a remarkable achievement and often – as here – a real *tour de force*.<sup>25</sup>

Unlike its highly creative technique, a commonly found earlier shape was adopted for this vessel [32].

Another fine and famous example of the relief-cut technique is the bowl [330], executed in opaque turquoise-colored glass and obviously meant to imitate a bowl carved from a mineral,<sup>26</sup> further supporting the hypothesis that the lowering of the craft of cut glass – especially relief-cut glass – was an offshoot of the technique for working precious or semi-precious stones, be they turquoise, emerald, or rock crystal. The close relationship between cut glass and cut stone, especially rock crystal, had been fully understood by medieval Muslims, for they are repeatedly listed together in reports of the Fatimid treasures in Cairo and, we are told by a medieval Frankish author that Syria and the Maghrib were known for a type of green glass used to imitate emeralds.<sup>27</sup>

The ewer [331], bearing the name of the early Fatimid caliph al-Aziz (r. 975–996) and exemplifying the finest quality of workmanship possible at the time, belongs to a group of highly important rock-crystal objects, several of which are finely durable.<sup>28</sup> This vessel and several others in the group share not only the same traditional shape with the seven-





110. Relief-cut glass bowl (Damir, without mount, 17 cm, Treasury of St. Mark's, Venice)

111. Rock-crystal vase, Istanbul, Syria, 1077 and 1091, 11.6 cm high, no stem, about 20 g, 60, Treasury of St. Mark's, Venice



112. Wheel-cut glass beaker, Diyarbakir, first half of eleventh century, National Museum, Boz Sira, Turkey

glass vessel just discussed but also many iconographic and stylistic features. However, whether the relief-cut glass objects led up to or were contemporary with, or were made in imitation of the rock-crystal ones, is yet to be determined.<sup>11</sup> In addition to this *basin de force*, the five other very similar extant pouring vessels,<sup>12</sup> and a small group of objects of comparable value in other shapes, there are a good many non-geographic and non-figural rock-crystal objects with decoration in the bevel of style. Were these also made near the turn of the millennium for a more conservative clientele? Or was there an extended earlier development in this difficult medium leading to the accomplished style of the inscribed works – a hypothesis supported by some pieces decorated in the Samarra Style C, which reached European church treasuries in the period from 1073 to 1082?<sup>13</sup> An overlapping of styles is possible, but it is more likely that a slow, unilateral growth led up to the climax of this art in the eleventh century, a development following fairly closely that which we have already outlined in this chapter *concerning* the decoration of wood, ivory, and lustre-painted ceramics.<sup>14</sup>

Very shortly after the technique of wheel-cutting reached its Islamic zenith in the relief-cut glass just discussed, its gradual simplification began. It was not long before a totally bevel-cut decoration often with no foreground or background had evolved, a style beautifully exemplified by the vessel [345], decorated with finely executed lions, which was found in the Sreyr Linnanshiptweck previously mentioned in connection with the *al-umayyid* bowl [325] and is, therefore, fairly datable to the first half of the eleventh century.<sup>15</sup>



331. Glass cup, Eleventh century, Boham, Turkey.

The simplification of this lapidary technique as applied to glass was to reach its logical conclusion in totally plain but beautiful vessels with bodies laced like gemstones.<sup>40</sup>

In addition to experimenting with wheel-cutting techniques, which could be employed after the glass had cooled, the glassmakers in the Medieval period continued to adapt techniques applicable only to a hot, gather, viscous and extremely ductile portion of molten glass 'gathered' for use in glass-blowing or parison (glass bubble) mould-blowing and thread or coil trailing. The latter decorative device is beautifully exemplified in the Fatimid period by the cup [333] also excavated at Saye Limani. The less time-consuming technique of thread trailing employed here in a boldly contrasting colour to set off the rim of the d-faking vessel was often used at this time as well to imitate relief-car designs.<sup>41</sup>

Glass products and glassmakers themselves moved from Syria to Egypt. Documents from the Cairo Geniza mention that in the eleventh and twelfth centuries glassmakers from Greater Syria, fleeing the almost permanent state of war there, came to Egypt in such masses that they



332. Enamelled glass vessel, Eleventh century, Saye Limani, Egypt.

were competing with local artisans. Further, in a document dated 1011, it is stated that thirty-seven hodes of glass were sent from Tyre, presumably to Egypt. Such emigrations and importations make precise attributions risky, and international styles more likely. However, it is generally assumed that the ill-fated ship that sank in Serice Lamm took on its cargo at a port in the eastern end of the Mediterranean, thus indicating a Greater Syrian provenance for its contents.

The vessel [354] continues the tradition of lacquer-painting on glass that we first met with in Egypt during the early Abbasid period [106].<sup>27</sup> While considerably simpler than the designs found on the red lustre-painted pottery, the style of the incision and the convention of setting off the ornamented bands with double (or single) plain lustre fillers, not to mention the shape of the vessel itself, are all familiar elements in the repertoire of the period.

Ample evidence for the importance of textiles during the Fatimid period is provided by the detailed descriptions of the dispersal of the imperial treasure in 1047–68 as well as by reports of contemporary geographers. These invaluable texts inform us as to the quantities and diverse origins of the numerous types of textiles being stored in various areas of the palace at the time of the catastrophe and the different types of textiles being woven in various parts of the Fatimid realm. We learn not only that the dynasty imported stuffs of many different kinds from al-Andalus, Mesopotamia, and Persia as well as from Byzantium, but that locally made products were a highly valued both within and outside Egypt.<sup>28</sup> The *na'iz* [355] was probably the back of an over-garment similar to a modern *abiyah* and belongs to a rare and deluxe group of Fatimid textiles datable to the reign of the caliph al-Mustali (r. 1094–1103) and to the ruins of Damietta in the Delta.<sup>29</sup> The decorative bands and ornamental roundels are tapestry woven in coloured silks and gold file (silk core wrapped with a gold wire) on a fine linen. This group has been associated with a type of textile called *qazal* described in 1047, by the medieval Persian traveller Nizami Khwamsar, as being woven in Tinnis and Damietta for the sole use of the ruler.<sup>30</sup> While the gazelles and gracing sphinxes reflect a figural style with which we have become familiar on other objects of this period executed in many different media, the layout as well as the style of the garment itself were adopted from the fashion of the Caps in pre-Islamic Egypt.

For the most part, earlier and considerably more plentiful than the deluxe group just discussed were the group of Fatimid textiles adorned solely with epigraphic and narrow decorative bands [356]. This vessel is particularly sumptuous and not only bears the name of the caliph al-Aziz and the date of 377/983–84 but also informs us that it was made in the private *na'iz* in Tinnis. Its epigraphic ornamentation shows a continuation of the style begun under the last Abbasid ruler of Egypt, al-Mu'ti (r. 340–44), in which the *na'iz* (vertical strips) of the liners of the large silk tapestry wares inscription bands end in very graceful half palmettes.<sup>31</sup> These *na'iz*es, like the group from the period of al-Mustali just discussed, closely followed not only the layout and content of the decorative forest on the textiles produced in pre-Fatimid Egypt but the styles of the earlier garments as well.



35. Detail of silk, gold, and blue decorative garment. Double row on 1081 and 1101–24 (377–84). Serice Lamm Museum of Art, New York.

36. Detail of silk and blue tapestry with floral decoration. 1011–1103. Serice Lamm Museum of Art, New York.





337 Copper alloy griffin. H. about 100. Muzak, Egypt (al-Damra, Luxor)

338 Copper alloy lion, H. 13 cm, L. 14 cm. Private Collection

Drawing out of a long tradition established during the Umayyad and Abbasid periods (100–150), the vogue for small and large copper-alloy animal sculpture persisted in Egypt and the Maghrib at least until the end of the eleventh century. Representing griffins, stags, gazelles, lions, rabbits, eagles, and other types of birds, they were used as fountain spouts, incense burners, fatiḥa spouts, padlocks, and possibly cense supports, and they share not only a high degree of stylization, which, however, never impairs effective recognition of the subject, but also such secular features as frequent all-over decoration and zoomorphic handles.<sup>157</sup> The most famous as well as the most beautiful and monumental example of this tradition in the entire Islamic lands is undoubtedly the celebrated so-called Pisa griffin (337), the immediate ancestor of which is a quadruped from Hirpa.<sup>158</sup> On this copper alloy object the

original function of which is unknown everything is formalized: not only the body and its parts but also the engraved decoration, which consists of roundels, inscriptions, and designs of small animals – none of them detracting, however, from the grandiose impression that this object, more than one meter high, makes on the beholder. Made under the Fatimid aegis, most probably during the eleventh century, this object could very well have been part of the large hoard taken by the Pisans after their successful invasion of the Zair capital, Mahdia, in the summer of 1087.<sup>159</sup>

It is not yet possible to assign precise dates to these sculptures, and therefore it is not known whether or not the small, more realistic, copper alloy hare (338) – which most probably served as a fountain spout – was contemporary with or made before or after the griffin.<sup>160</sup> Whatever the style, the Fatimid works are impressive as animal sculptures. Furthermore, they seem to have served as prototypes for Romanesque pieces.<sup>161</sup>

Although we are informed that the Fatimid treasury contained silver articles with niello decoration, until recent years we were at a loss as to the appearance of any of these items as none of them seemed to have survived. The box (339), therefore, bearing the name of a vizier of al-Mustansir who served only for three years (1044–27) fills an important gap. As Gauthier documents support the idea that large quantities of silver vessels were exported to the Maghrib and India from Egypt in the Medieval period, we can assume that this small container – most probably used as a box to keep jewels – was made in that country.<sup>162</sup>

Not only did Fatimid craftsmen excel in the making of objects of fine silver, as can be judged from contemporary sources and the above-mentioned object, but their goldsmiths' work was of the highest quality as well. The elements composing the necklace (340), especially the biennial and two spherical beads near the center of the ensemble that are really fabricated from gold wire and decorated with granulation, were of a type known to have been





339. Toned silver and metalasket. Dated between 1042 and 1047. 7.1 x 11.4 x 8.7 cm. Ilex, Catedral de San Isidro, León

340. The Joliceff drawing. The face in the wall of the mihrab, Mosque of central Iran, the eighth or ninth century. This mihrab dates



excavated during the first half of the eleventh century in either Greater Syria or Egypt and may very well have been of the variety described by the eleventh-century author Ibn Zuhayr as *tanasul*, very beautifully fashioned gold jewelry that was sent to the Byzantine King Romanos I Diogenes in 1071.<sup>12</sup>

It has been suggested that the new imagery with its attention and fully realized observation of the details of everyday living that we have seen especially in the ornamentation

of wood, ivory, and lustre-painted ceramic objects during the Fatimid period reflected developments that occurred first in painting.<sup>13</sup> Unfortunately, only a few fragments of wall and ceiling painting and not many more drawings on paper survive from this era, none of which is dated or datable [321–3]. Therefore, it is impossible at this juncture of our knowledge to praise or deplore this suggestion.<sup>14</sup>

#### THE ART OF THE BOOK

As to the drawings on paper from this period, the tattooed female figure [341] is perhaps the most accomplished picture that has come down to us. It shares with the undated and so far undatable lustre-painted pottery group discussed above [323, 324], the new Fatimid imagery, exhibiting greater realism and life, yet in the naturalistic representation of the human figure. However, the rendering of the face and the costume still betrays a dependence on the figural style of the temporary Abbasid capital at Samarra.

Also exhibiting the new trends is the drawing [342]. This bears very close comparison to the decoration of tiles from Sāhira al Mansuriyya [141]. Such similarity provides proof



342. Drawing of female figure [342]. (New York Museum, Cairo 1871)



342. Drawing of al-Bustami, c.1000-2100. British Museum, London

343. Manuscript leaf with illustration of rabbit, Cir. 1100-1200. Metropolitan Museum of Art, New York



of the important inspiration for the new imagery to be found in the output of the artists working under the aegis of the Fatimid dynasty in Ifriqiya.

The manner in which animals are depicted in this medium is no exception to the new stylistic trends we have been following here; this period not only in the art of the book but also in that of the object. The hare [343] with its

heavy body, long and large ears, snub nose, and short tail closely resembles those seen earlier in this chapter executed in the mosaic-tile technique and in metal [317, 338]. However, this illustration shows an animal drawn even more realistically – owing, perhaps to the medium – checking his flank before hopping along. The verso of this folio is adorned with a lion.<sup>12</sup>

Other than the few drawings on paper, virtually no arts of the book produced in Egypt during the Fatimid period have up to now been identified. Because of the heightened interest in the human figure during this period in which so many of the decorative arts bear witness, it is difficult to imagine that the art of miniature painting was not highly developed. However, apparently no illustrated manuscript or fragment of one has survived. In fact, none has even been attributed to this period. We learn from the eleventh-century report by Ibn Zuhayr of the dispersal of the Fatimid treasury during the reign of al-Mustansir that

the number of libraries (within the palace) was forty, including 18,000 books on ancient sciences. The books included also 2,000 complete copies of the Qur'an [kept] in Qur'an boxes. They were written in well-proportioned calligraphy of the highest beauty, and adorned with gold, silver, and other [colours]. This was besides [the books] kept in the libraries of Dar al-Imra in Cairo.<sup>13</sup>

None of these appears to be extant.<sup>14</sup> The meagre knowledge we have of the arts of the book in the Fatimid realm, other than that found in texts, is that gleaned from those manuscripts produced under the aegis of this dynasty in Sicily [154] or under that of their governors in Ifriqiya [471]. This total lack of Fatimid Egyptian manuscripts has never been satisfactorily explained. The fact that none has been positively, or even seriously, identified after more than eight hundred years might indicate that all of them, even the Qur'an manuscripts, were methodically destroyed in the Sunni revival that followed the fall of this heterodox dynasty – the fulfilling of a duty to extirpate heresies and restate true orthodoxy and thus part of the systematic attempt at reeducation undertaken by the Sunnis. The solution to this puzzle has so far not presented itself.

#### CONCLUSION

The most striking feature of the arts under Fatimid rule was the establishment of Egypt, and more particularly of the newly created city of Cairo, as a major centre for artistic activities. The latter involved the construction of many buildings, their decoration in many techniques, the establishment of a brilliant art of fresco painting, ceramics and glass – carving, mosaic, rock crystal or wood, chasing and engraving (but apparently not inlaying) metalwork, and an elaborate art of textile weaving. Cairo also became a consumer for foreign goods, silks and ceramics from China, gifts from Christian rulers farther north. Expensive curios from many places were brought to the city as parts of an extremely active international trade in items that must have been considered works of art. All these things were available to a wealthy middle class best known through its Jewish occupation which left so many fragments of private and

professional life.<sup>16</sup> Or else they were kept in an imperial treasury whose variety is demonstrated by the lions made after the looting in the middle of the eleventh century.<sup>17</sup> Some of these sources even imply the existence of an art market, where new and old objects, sometimes enough to rival like the saddles imported to Alexander the Great, were peddled by otherwise unknown dealers.<sup>18</sup> Cairo became a major employer of artisans and technicians, and it is, for instance, the importation of stone cutters from Armenia and northern Mesopotamia that some of the motifs in late eleventh-century construction techniques have been attributed.

But beyond these economic and technical considerations, the detailed evolution of which still needs investigation, a more important and particularly original feature of the arts under the Fatimids is the blurring of the boundaries between public and private art. Many of the new artistic developments, especially the buildings in the city of Cairo but also the lustre ceramics, were made to publicize and to display power, ideology, wealth, taste, or whatever else a patron or an owner wished to proclaim. This novelty is particularly visible in the importance assumed by inscriptions, the 'public text' identified by L. Bierman,<sup>19</sup> on the outside of buildings, by individualized images on ceramics, and in the colourful restoration of great sanctuaries like those of Jerusalem.<sup>20</sup> Nasir-i Khasraw, the Persian traveller and geographer and st for the Fatimids, was allowed to visit the imperial palaces in Cairo and described at great length their elaborate decoration.<sup>21</sup>

While it is easy enough to demonstrate the artistic vitality of Fatimid Cairo and some of the social and ideological functions of individual monuments or objects, it is much more difficult to identify and explain the characteristics of the art itself. Three of these may help to define the paradox of Fatimid art.<sup>22</sup> One is the possibility of demonstrating a progression away from the dry and severe formalism of ninth-century vegetal decoration, as in the stucco ornament of the mosque of the Tulun in Cairo and in many related pieces of woodwork, to a much more lively arabesque with highly naturalistic features in the eleventh century, and, eventually, in the twelfth, to an elaborate geometry with its own formalism. Whether an evolution which is apparent in arabesque and stucco or appears true for all media remains to be seen. A second characteristic is the frequent appearance of representations of people and animals in almost all

media. Sometimes hidden in vegetal ornament, animals and personages also appear as the motifs covering *muqarnas* niches and lustre-painted ceramics. The motifs represented in the latter are quite varied both in style and in originality, but the essential point is that their range goes from traditional scenes of royal pastimes to very lively images of daily life. Stretching a point slightly, R. Hingsthusen even talked of 'realism' in this Fatimid art.<sup>23</sup> It is unfortunate that we are not yet able to date accurately the appearance of these representations, but there seems to be little doubt that it preceded by almost a century the same phenomenon in Iraq, in Syria, and especially in the eastern Islamic provinces. It could be connected to a renewed art crisis of Late Antique art and, in general, to the artistic explosion of the whole Mediterranean area in the eleventh century rather than to some uniquely Islamic developments, but the matter still requires further reflection.<sup>24</sup> And, finally, the art of the Fatimids reflected and satisfied the needs of a stratified society. It is, at times, difficult to decide whether a given object, or even a building, should be attributed to a royal, aristocratic, or middle class patron or user, or whether he or she was a Christian, a Muslim, or a Jew. But all these possibilities are open.

Thus, and therein lies the paradox, the art of the Fatimids is more difficult to explain than to describe or to define. Should it indeed be considered a Mediterranean art which may have picked up certain features from eastern Islamic lands, but which developed largely independently within a different context of civilization? Or was it the precursor and even possibly the inventor of changes, like the appearance of representations or the growth of a public art, which were soon to become common? There are as yet no answers to these questions which illustrate the second paradox of Fatimid art within the broad context of medieval Islamic art. It exhibited an aesthetic vitality which seems absent from the rest of the Islamic world during the same period. Is it an accident? Does it have something to do with the doctrines of Isma'ili Shi'ism and the ways in which they were applied to the rich and complex society of Egypt and of the provinces, like Iraq or Syria and Palestine, under its domination in the eleventh century? Or, perhaps, Fatimid art and culture were an original phenomenon hatched in tenth-century Tripoli by a brilliant leadership around the caliph al-Mu'izz, which would have created its own synthesis of Islamic doctrines and practices with Mediterranean art and culture?<sup>25</sup>





## PART II

*The Seljuqs, Artuqids, Zangids, and Ayyubids in Iraq, Anatolia, Syria, Palestine, and Egypt*ARCHITECTURE AND ARCHITECTURAL  
DECORATION

In contrast to early Islamic times, it is not possible, at the present stage of research and interpretation, to provide a single, continuous, chronological record of medieval (eleventh to thirteenth centuries) architecture in the central Islamic lands which were not under Fatimid rule. Two approaches could be proposed. One is dynastic and political: it could identify monuments and architectural characteristics according to definable areas of shared power and culture. Seljuq rule in Anatolia or Ayyubid control of Egypt and the Levant led to an architecture with recognizable forms of its own. But it is difficult to identify an independent set of forms associated with the Zangids of the Jazira and Syria, the Artuqids in northern Jazira, or Abbasid rule in Baghdad. Therefore, we have preferred a second approach, which is to present these lands in terms of four geographical regions with partly interlocking dynamic histories: Iraq, Jazira, Syria with Palestine and Egypt as well as a brief foray into Yemen, Anatolia. Chronological sequence will suffer no doubt, but it is possible to treat them, during a politically complicated period such as this one, architecturally consistently in lands rather than in rulers.

## IRAQ

The history and development of Iraq, defined here in the medieval sense as the lower part of the Tigris and Euphrates valleys, were somewhat overshadowed by the momentous events taking place in Anatolia, Palestine, and Syria. Nevertheless, the orthodox Abbasid caliph resided in Baghdad and in spiritual and intellectual power the city was as great as ever. Nizam al-Mulk, the celebrated vizier and ideological guide of Seljuq rulers, founded his most important *madrasa* there. The tombs of Ali and Husayn, the Iraqis

heroes of Shi'ism, and of the great founders of Sunni schools of jurisprudence were in Baghdad, Kufa, Kerbela, and Najaf; they all became centres of large religious establishments for pilgrims and other worshippers; their impact was as wide as the Islamic world.<sup>137</sup> The port city of Basra in the extreme south was still one of the major Muslim gates to the Indian Ocean, and travellers such as the Muslim Ibn Jubayr and the Jew Benjamin of Tudela continued to be struck by the wealth and importance of most Iraqi cities. Iraq's political significance, on the other hand, had shrunk, to revive briefly in the first decades of the thirteenth century, when the caliph al-Nasir and al-Mustansir asserted themselves as more than fig-ur-heads.<sup>138</sup> In 1258 the last caliph was killed by the Mongols and the city sacked.

Few monuments survive from this period. Of those mentioned in texts, mostly chronicles,<sup>139</sup> many were reconstructions of, or comparatively minor additions to, older buildings. The vast complex of the Mustansiriya in Baghdad, inaugurated in 1233 by the caliph al-Mustansir, stands out both ideologically and architecturally (342, 345, 410). The first recorded *madrasa* built for all four Islamic schools of jurisprudence, it reflected the idea of the caliphate as the sponsor of an ecumenical Sunnism, a strong legacy of the new guidance that the later Abbasids attempted to provide. Built along the Tigris, the Mustansiriya is a large rectangle (106 by 48 metres) with a large central court (60 by 26 metres). It had three main openings on the court, one of which served as an entrance. Between *arcades* and *arcades* lay long halls at right angles to the court, and various other halls and rooms extended to the north and south, probably equally divided between the four official schools of Islamic law, according to Sunni practice.

Existing reconstructions and long use of the Mustansiriya as a customs house have greatly altered the internal aspect of the building, but room plans about a are of some significance. First, although with its two superposed arches in rows symmetrically arranged on either side of larger single arches, it was clearly influenced by the Iranian court with four *iwans*, it differs in that one of the *iwans* was transformed into an *arcade*, whose function separated it from the rest of the building. This function was emphasized by a triple entrance on the qibla side of the court (326, 361).

137. Baghdad, Mustansiriya, founded 1233, interior

138. Baghdad, Mustansiriya, founded 1233, plan

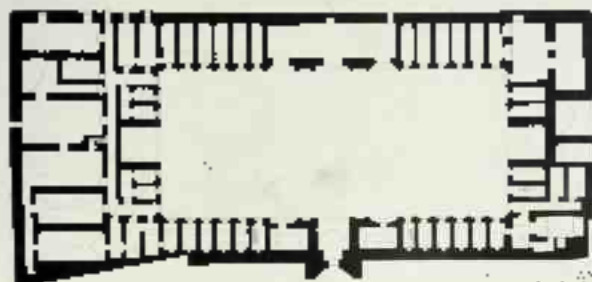

139. Baghdad, Mustansiriya, founded 1233, triple entrance on qibla side of court

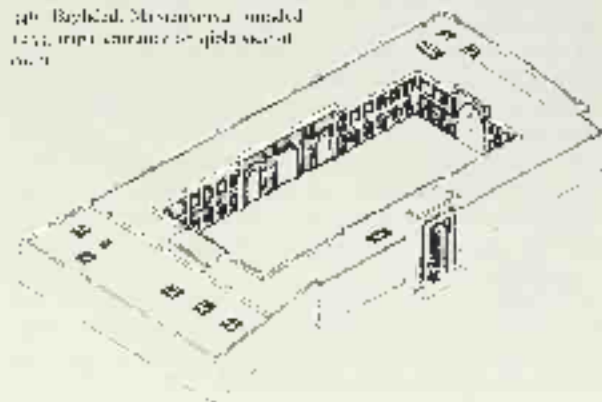



347. Baghdad. Süq al-Ghazî minaret, probably 1160-1167 (225)

anced by a totally artificial triple façade on the opposite (entrance) side. Thus the openings on the court do not correspond with the same cavity as in Iran to the purposes and for us of the covered parts behind them, from being a screening screen, the court façade has become a mask or a veil, perhaps a hint to provide an eastern Islamic effect to a Baghdad building, and being, thus, the expression of social taste. Second, the ratio between length and width, the multiplication of vaulted halls, and the peculiar separateness of the minaret are all unusual features, at least from the point of view of an Iranian model. They could be due to the location of the Mustansiriyâ in a bazaar area where previous constructions and an urban rhythm of the imposed peculiar forms on the new buildings, on the other hand they may derive from earlier developments in Iraq in the eleventh and twelfth centuries of which as yet we have no knowledge. In any case the originality of the architectural function of the Mustansiriyâ is indubitable.

A second Baghdad monument, probably of the twelfth century,<sup>348</sup> the minaret in the Süq al-Ghazî (347), uses the brick technique and decoration of Iranian minarets. Stucco decoration on one side shows that it was once attached to some larger construction.

The mausoleums erected in Iraq during this period are particularly novel and original among the literary buildings seen so far. Many of the most celebrated, such as those of al-Harâbi and the Shi'ite ones in Kufa, Najaf, and Kerbela,

either have been altered beyond recognition of their early appearance or have never been available for scientific analysis. Two less holy ones which have been studied are the Imâm Durr (or Dawr), near Sa'arra, datable around 1082-348, 1294, and the so-called tomb of Zaynab in Baghdad, datable around 1132, and very much restored in recent times.<sup>349</sup> In both instances the individuals originally commemorated in these mausoleums are unknown. Their plan is quite simple: a polygon or a square covered with a dome. The curious development occurs in the dome: over an octagonal (in Imâm Durr) or nine (in Baghdad) rows of niches lead up to a very small cupola. The dome has been transformed into a sort of *muqarnas* cone. In detail the two monuments vary considerably: the Baghdad one is drier and more obviously logical in its construction than Imâm Durr, where there is a much more complex combination of geometric forms, particularly inside. In both domes, however, great height was achieved through a geometrically conceived multiplication of single three-dimensional units of architectural origin. This type remained quite popular in the Persian Gulf<sup>350</sup> and its impact elsewhere has been well documented. Although the full documentation of the point is difficult to make, recent and forthcoming works are very suggestive in proposing that the type identifies the Baghdad version, if not invention, of the *maqbara* as an ideological statement of Shi'ism.

<sup>348</sup> *Annali*, 17, 16 (D. 10050020), 1082, col. 19.





Fig. 5. Secular, built during the 13th century.

Secular architecture is represented by a few fragments from thirteenth-century palaces in Baghdad (now much restored and transformed into museums),<sup>14</sup> walled and porticoed courts and rich stucco decoration covering most of the walls, and by two gates to the city. The more interesting, the Gate of the Tigris, was blown up in 1918.<sup>15</sup> Built by the caliph al-Nasir in 1271, it was remarkable for the sculpted figure of a small personage pulling the tongue of two dragons, possibly a symbol of the caliph destroying the heathens threatening the empire, or perhaps a more general, iconographic talisman, as was fairly common in the popular culture of the Fertile Crescent at that time.

#### THE JAZIRA (NORTHERN MESOPOTAMIA)

The middle and upper parts of the Tigris and Euphrates valleys and the mountains and semi-deserts between the two rivers and their affluents, known as the Jazira ('island') in medieval times, consisted of three parts: the *Diyar Mudar*, essentially the middle Euphrates valley, more or less coinciding with present eastern Syria; the *Diyar Rabia*, the middle Tigris valley, corresponding to the present northern Iraq; and the *Diyar Bakr*, including the more mountainous regions of the upper Tigris and Euphrates, now almost totally in Turkey. *Giran* mountains – the Taurus chain, the Armenian knot, the Zagros and the Kurdish ranges – surrounded the Jazira on the east, north, and northwest. To

the west and southwest lies the Syrian desert, to the south, Iraq. For centuries the main highway, not between Mesopotamia and Iranian empires, northern Mesopotamia was conquered by the Muslims in the first years of their expansion. For seven hundred years thereafter it remained an area of transition, a passageway from Baghdad to Syria through Raqqa and Aleppo, or trade and armies pushing the Anatolian frontier against the Byzantines. At least in the Euphrates valley, an area of many agricultural settlements and developed in the shadow of fortified towns such as Raqqa, Hama,<sup>16</sup> and Diyarbakr.<sup>17</sup> Prosperity declined considerably in the tenth century, as nomadic incursions curtailed trade and weakened agriculture.

In the twelfth and thirteenth centuries enormous social and political changes took place. The conquest of Anatolia by the Crusades, Turkish and Kurdish population movements, the necessity of providing for large armies marching against Christians and Fatimids led to the transformation of the Jazira into one of the richest regions of the Muslim world. Old towns were revived, small villages transformed into major centres.<sup>18</sup> As the danger from the nomads in the desert was checked, agriculture developed around some of the more important settlements. Four major noble fortresses enterprising feet of rulers or rubber barons exacted taxes and tribute from passing caravans and armies. The cities of Mosul, Sinjar, Diyarbakr, Mayyadin (modern Sulaymaniyah), Mardin, Hama Kayra (modern Hasankale), Jazira ibn Umar (modern Girat), Hama, and many others suddenly flourished with power and activity. Armenian, Nestorian, and Jacobite Christians fully participated in the wealth and growth of northern Mesopotamia, and the building of new churches and monasteries, almost as remarkable as that of forts and mosques.

Prosperity did not last long, however, the Mongol invasions came and, as the deserts of Iran, Anatolia, and Syria narrowed in different directions in the following centuries, the Jazira reverted for the most part to an impoverished and largely deserted region of a few strongholds separated by menacing wastelands. Such it remained until the twentieth century. This fate, as well as its modern divisions between remote regions of three different countries, explains why its numerous monuments are still very little known and, with exceptions in present-day Turkey, unrecruited and little studied. Yet the interest and significance of the Jazira in the twelfth and thirteenth centuries, both for Syria and for Anatolia, cannot be overestimated. The Zengids and the Ayyubids, future rulers of Syria and Egypt, came from this area and, in the middle of the twelfth century under Nur al-Din and in the second quarter of the thirteenth under Badr al-Din Lu'lu' of Mosul, the Jazira was one of the truly great centres of Islamic economic and political life. Builders were busy, as a list of Nur al-Din's constructions proves,<sup>19</sup> but limited investigation so far allows only for the identification of some of the more significant monuments and a suggestion of their importance.

New congregational mosques were constructed and older ones rebuilt. In Raqqa the old Abbasid mosque was redecorated and largely rebuilt in 1236–7, 1258, and especially in 1282–88<sup>20</sup> to Mosul almost all of the mosque built in 1148



100 Al-Badai' Mosque, Mosul (perhaps 1170-72)

under Nur al-Din Zengi (r. 1170-72) to replace an early Islamic shrine has disappeared or been redone; Heriz's reconstructed 1128-29 posyeh with vaults in the Iranian manner.<sup>19</sup> All that remains from the early construction, a superb minaret [350], cylindrical on a square base and curiously leaning, shows the impact of Iran in both construction and decoration. It may not date from the time of Nur al-Din, but another minaret certainly sponsored by Nur al-Raqqa<sup>20</sup> is a simple round structure, hardly showing an Iranian impact; or pass by the western part of the *lazina* was slower to adopt new fashions than the eastern, for the earliest minaret in the middle Euphrates area clearly to show such brick influence is the one created in 1222-13 at Balis (modern Meskene).<sup>21</sup>

One of the most remarkable congregational mosques of the period, begun in 1204, is at Damayir (modern Kobchisar) [351].<sup>22</sup> All that remains is the prayer hall, a rectangle 63 by 10 metres divided, like the mosque of Damascus, into three naves parallel to the *qibla* – a Syrian-Umayyad plan to which was added a feature of undoubted Iranian origin: a huge dome in front of the *mihrab* which takes up most of the aisle. Also Iranian in origin is the squinch arch filled with *muqarnas* and the decoration of the spandrels of the squinches [352]; but the stone's stone joers and brick vaults are in the pure classical tradition of Late Antiquity and of Byzantium. Equally classical is the traditionally moulded brick gate, but the luxuriant and monumental *mihrab* with its complex geometric, floral, and epigraphic designs reflects oriental influence [353], while the rather strange interlace motif of the façade recalls Armenian or Georgian themes and hardly fits with the decorative imagery of the Islamic Near East. The minaret was square, just like the one of 1211-13 farther west at Fidesa (modern Uthaj).<sup>23</sup>

The mosques of Malatya (1247-48, restored 1273-74),<sup>24</sup> Mayyadinajin (1137-1227),<sup>25</sup> Kharput (1165),<sup>26</sup> Maridj,<sup>27</sup> and a number of other cities of the area, though by no means yet thoroughly studied, plainly share the stylistic feature of characteristics drawn from various sources. The *muqarnas* squinch at Malatya is an almost perfect copy of a central Iranian type, indeed inscriptions confirm that they were Persian builders there. All exhibit a fascinating variety of decorative themes, from the 'brick style' and incrustation in the Persian tradition to portals with half-*muqarnas* domes of an Iraqi type here translated into stone, writing carved on an arabesque background, and rude but striking geometric themes also carved from stone. At Harran, even classical ornament was literally copied on capitals and friezes. Nowhere is this relation to a pre-Islamic world more apparent than in the mosque of Dija'bak (ancient Aranda). Quite close to Damascus in plan and proportions, its most remarkable feature is its outer facades [354], at first glance an extraordinary jumble of antique and medieval elements. Undoubtedly the mosque was, in its main parts, erected in the twelfth century,<sup>28</sup> adding new decorative motifs to elements of construction from older times, so that Late Antique and medieval appear next to Islamic arabesques and Arabic writing. The result is less appealing aesthetically than it is fascinating as one of the most remarkable instances of the catholicity of taste which characterized the period and the area.



151 Durrani (Kuchikar) congregational mosque, Herat, 1204, exterior view

152 Durrani (Kuchikar) congregational mosque, Herat, 1204, wall featuring decorative stucco

153 Durrani (Kuchikar) congregational mosque, Herat, 1204, interior





131. Umayyad, mosque  
Damus, دمشق, Syria,  
view toward



158. Mosque, Mihrab of Great Cordoba, ca. 1000

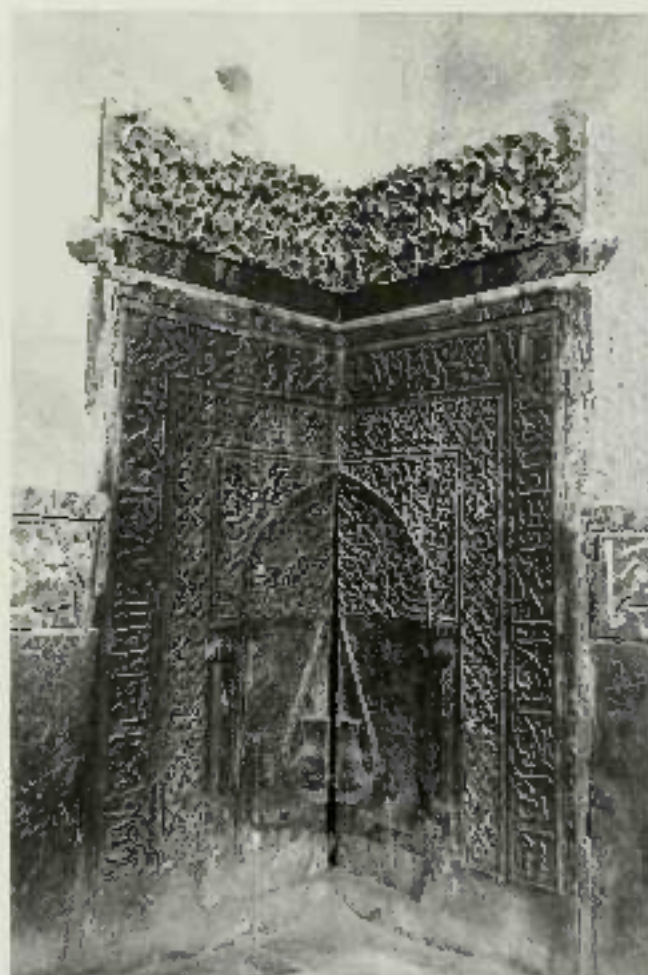

159. Mihrab of the Mosque, the end of the twelfth century (Iraqi Museum)

Besides congregational mosques, the cities of the Jazira boasted many smaller religious buildings (*Madrasas* – none of which remains in its original form – are known from Mosul, Beersheva, etc.),<sup>158</sup> *Dayr* (ahle),<sup>159</sup> and most other sites. Some were attached to the north of the mihrab – the first instance of the combination of the mausoleum with some enclosed public function which later became so popular in Syria and Egypt. Still standing in and around Mosul are a considerable number of sanctuaries dedicated to saints, prophets, and holy men,<sup>160</sup> including Jonah and St George as well as medieval Muslims, indicating that ancient holy places were often taken over by the predominant faith. Their central feature was always a domed room, often conical or pyramidal on the outside, and the more elaborate ones frequently had an upper *maqsurat* dome (often in stone) as in the *maqsurat* of Awzal Dun (353), dated 1248–50 in complex polyhedral shapes related to Iraqi types, and Eznad-sandily carved *maqsurat* (379). Christian churches took this form as well.<sup>161</sup> In mosques the entrance proper is framed by interlaced palmette riches filled with decorative designs, in churches by figures. The less known mausoleums and sanc-

tuaries in and around Mosul are no indication of the numbers erected in the Jazira: a guidebook (copies of pilgrimage written in the late twelfth century) lists many more.<sup>162</sup> Several are visible on the cliffs which border the Euphrates in Syria, and others could probably be found along the banks of the upper valleys of the two rivers.

The great sanctuaries of Edessa and Harran remain uninvestigated. These sanctuaries differ from known Roman and Iraqi buildings in two ways. First, instead of being only tombs, they are usually associated with constructions dedicated to some civic, philanthropic, or ecclesiastical purpose. Second, the architectural quality is found in Iran or mausoleums are not as consistently displayed in the Jazira. This may be because some of the best examples have disappeared, although it is more likely to be a reflection of a wider social basis among patrons and users in the Arab countries of northern Mesopotamia: the long and complex history of Arab cities – with their many religious, economic, and tribal components – might easily have led to greater differentiation in patronage and function than was the case in the constantly shifting and more ephemeral cities of Iran.



152. Damascus, city walls, through dense Eucalyptus

The secular architecture of the Jazīra is equally varied and even less well known. The area became studded with castles, fortresses, and citadels. They occur along the Euphrates, as at Qāfa Jabar,<sup>152</sup> Qāfa Nijm,<sup>153</sup> Ar Diyābihi (135) the striking black basalt wall and massive round towers built over older foundations and often decorated with curious examples of round sculpture.<sup>154</sup> At Hama, strong walls and towers with long vaulted halls and impressive gates are still standing.<sup>155</sup> And the celebrated Haghiāda Gate at Raqqa (138) with its intricate decoration of brickwork clearly belongs to this period, as has recently been demonstrated.<sup>156</sup> Other remains have not yet been systematically studied. Only small fragments remain of palaces. At Qas Qasir in Mosul,<sup>157</sup> generally identified with the thirteenth-century residence of Badr al-Dīn Lu'lu', only a few mud-brick walls remain from what must have been a great pavilion on the Tigris, the only interest of the building now is its stucco decoration of interlaced niches with figures, as already encountered in religious architecture. The most significant feature of the single remaining caravanserai, al-Khan near Samarra,<sup>158</sup> is its two façade sculptures of a bearded man transfixing a snake-like dragon (359). Of several surviving bridges, most of them razed, the most interesting is a Jazīra ilā' Uta (modern Qatra), with its astronomical

sculptures in the piers.<sup>159</sup> Further explorations and occasional excavations will certainly bring to light other bridges, as well as standard monuments of secular architecture like caravanserais and bazars so far known only from texts.

#### SYRIA, PALESTINE, AND EGYPT

The Zangid and Ayyubid princes who assumed control of Muslim Syria from various petty local dynasts first succeeded in ejecting the Crusaders from Edessa in the Jazīra (1146), then took over Egypt (1171), and finally pushed the Crusaders back until, by the time of the Mongol invasion (1258-60), only a few fortresses remained in Christian hands in Syria and Palestine, and a constantly diminishing Armenian kingdom barely subsisted in Cilicia (now south central Turkey). The changes in Fatimid Egypt after the middle of the eleventh century have already been discussed; this section concentrates on Syria and Palestine under Seljuq, Zangid, and Ayyubid rulers, and on Egypt after its conquest by the Ayyubid Saladin. Brief mention will be made of Yemen, remote and isolated from the main stream of rural Islamic lands, but where a branch of the Ayyubid family established itself after the end of Fatimid rule.

These were memorable centuries for Islamic architecture





255 Aleppo, 190

190. Sarba, mosque (Khan al-Qalbi's court)

199. Sarba, mosque (Khan al-Qalbi's court), ceiling



in Syria. The two old cities of Aleppo and Damascus were usually revitalized,<sup>17</sup> and small and at times almost abandoned towns and villages were transformed into major centres.<sup>18</sup> It was a period of intense architectural activity which is finally drawing the attention of scholars and, most interestingly, of architects and urbanists involved in the rehabilitation of old cities and the restoration of their monuments. Enough material exists to justify, as was the case with eastern Islamic lands, a presentation of monuments separately from observations and considerations on techniques of architecture.

#### *The monuments*

Few congregational mosques were built, since most towns had had them since the first Muslim century, when Syria was the centre of power. But the old establishments in

Aleppo,<sup>19</sup> Damascus,<sup>20</sup> Bursa,<sup>21</sup> and Jerusalem after the reconquest,<sup>22</sup> were refurbished or repaired, increased or modified. At Aleppo, for example, while the plan and setting of the mosque are Umayyad, the porticoes (c. 140-47), courtyard, and minaret (1000) tie back to the Medieval period. But, as in late Fatimid Egypt, large institutions are rarer than smaller *magāz* or less ambitious congregational mosques serving either one of the many suburbs which sprang up at the time or some precise social or symbolic purpose. Such are the Hanbalite mosque in the Subbiya suburb of Damascus (before 1225-6),<sup>23</sup> the Mosque of Repentance in a formerly ill-famed part of the same city,<sup>24</sup> and various similar institutions in Aleppo known from texts or inscriptions.<sup>25</sup> They are usually traditional hypostyles based more or less directly on the early model of the mosque of Damascus.

Several mosques were built or rebuilt in Yemen at this

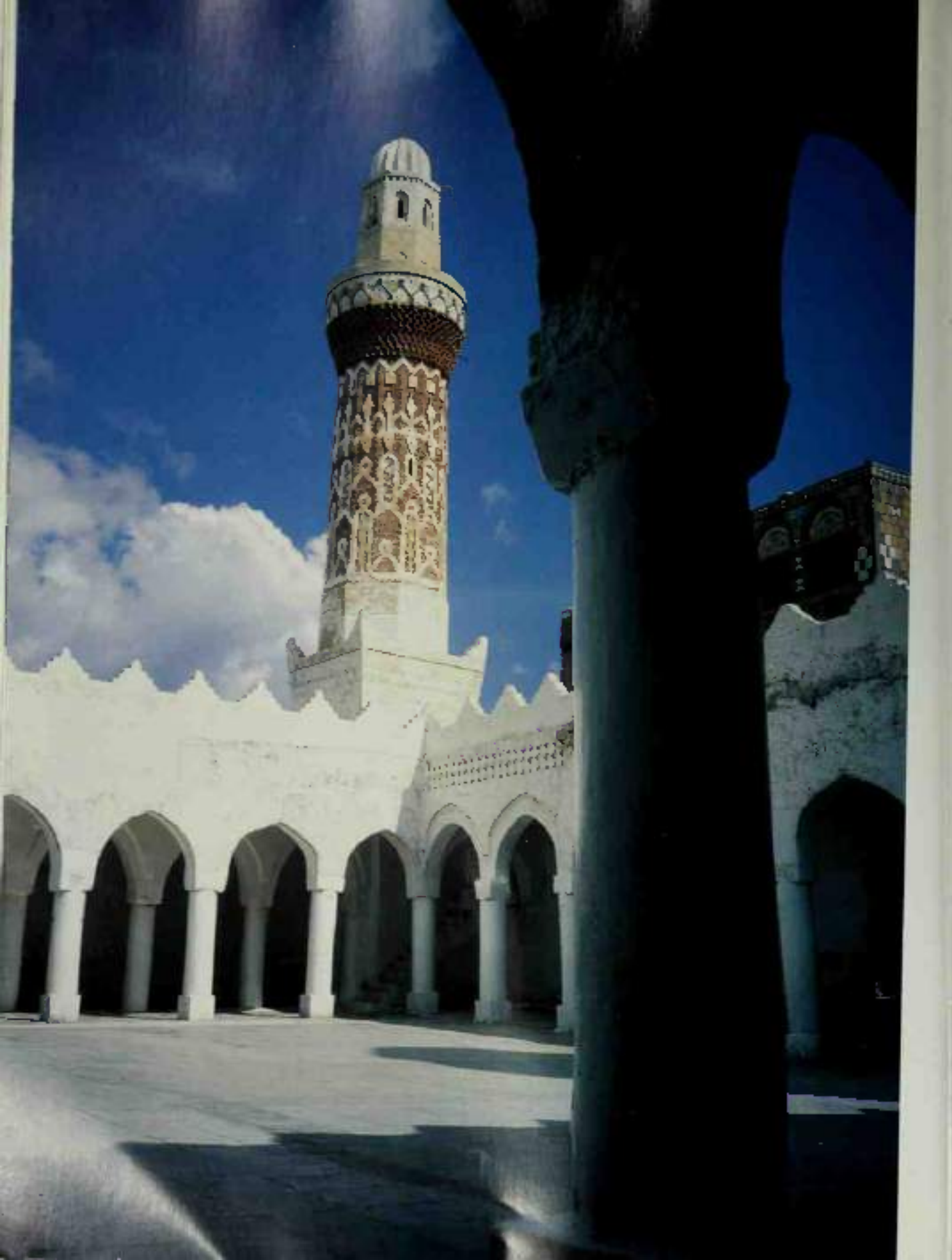

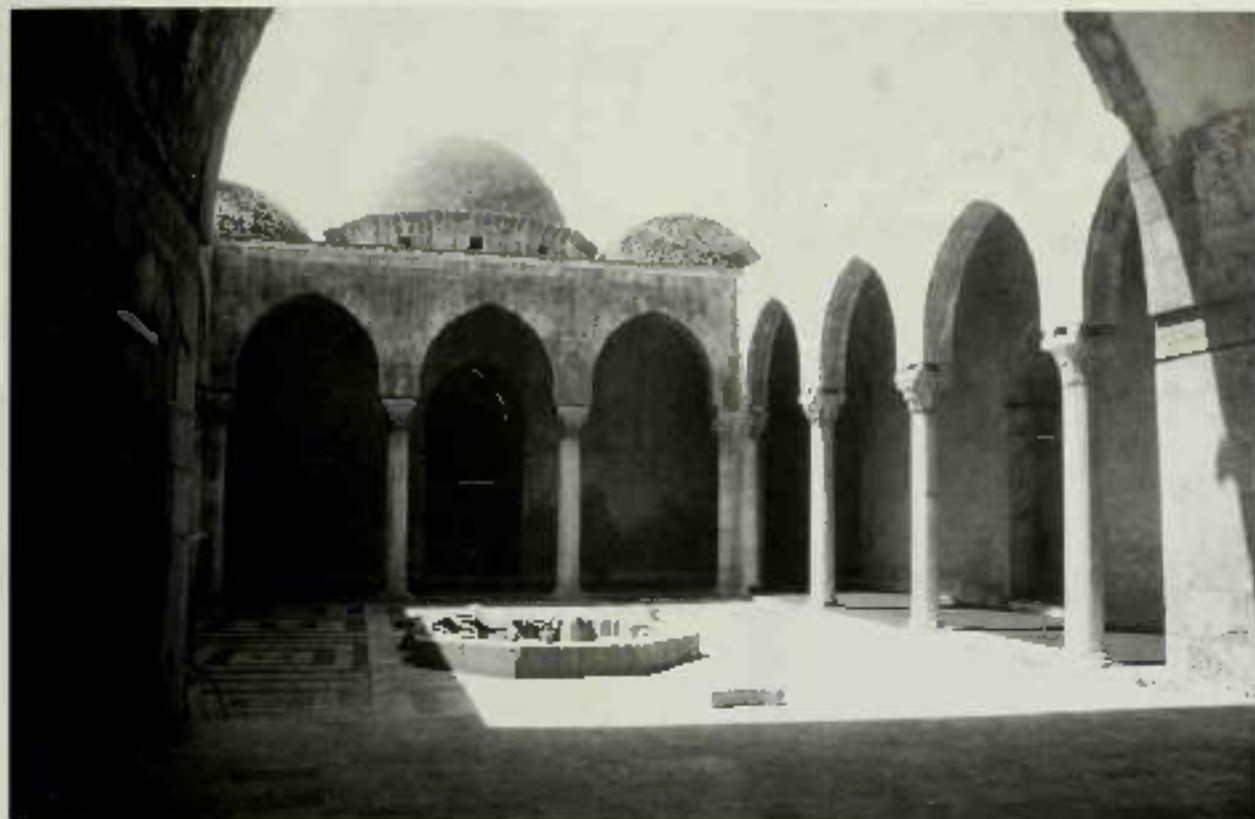

60. Aleppo, *Fayyaz* mosque, ca. 1250-60, interior.

time. Some, like the mosque of al-Abbas at Asma' (1126) or that of Sarha (in tenth century) are closed chambers without windows, with a single entrance and, often, with beautifully decorated coffered and painted ceilings [360]. Others are open-style buildings, like the mosque, founded by a woman, of Awwa bint Ahmad in Jibla (788-83) with a courtyard and an axial nave reminiscent of Fatimid architecture in Cairo [361]. Monumental minarets and portals were added in the twelfth century to the mosques of Zuhd and Sarha.<sup>57</sup>

Of greater interest and importance are the institutions of Islamic learning sponsored by the new dynasties of Syria and Egypt. Most were *madrasas* for one or, more rarely, two of the four Sunni schools of jurisprudence. At the Salibiya in Cairo,<sup>58</sup> built in 1142, however, as at the Mustansiriyā in Baghdad and probably under its influence, all four rites were taught. In addition to *madrasas* there were several *al-ab-hath* for the expounding of Traditions,<sup>59</sup> in many cases these also included the tomb of the founder or of a member of his family. The number of these schools is quite staggering. Later texts record the construction of forty-seven in Aleppo, eighty-two in Damascus, nine in Jerusalem, and nineteen in Cairo around the twelfth and thirteenth cen-

turies. They were the most popular form of piety at the time, fulfilling more than a simple teaching function. While undoubtedly their systematic construction by great leaders such as Nur al-Din and Saladin reveals political, ideological, and religious intentions,<sup>60</sup> many *madrasas*, especially in the thirteenth century, with large endowed properties attached to them, were also examples of conspicuous consumption and a way of restricting private fortunes to the same families.

In contrast to those in Iran, these institutions were usually small, especially in Damascus, squeezed between other buildings in older parts of cities, often with only a narrow façade to the street but spreading out at the back. This apparent construction, at times avoided by building in the suburbs, arose from the power of the landowning bourgeoisie in Arab countries,<sup>61</sup> which made urban sites far more expensive in Syria than they were farther east.

In spite of considerable variations in plan, and of differences both within one city and from one city to another, almost all these buildings are related, as can be seen by an analysis of six of them: the *madrasa* of Husnā of 1137 [362], the earliest known in Syria; Nur al-Din's *dar al-hadith* (1171-73) [363] and *madrasa* (1167-68) [364] in Damascus; the Adhbiya (1123) [365, 366] in the same city; and two of the greater Aleppo *madrasas*, the Zuhriya (1210) [367] and the Fir'awiya (1235-36) [368, 369]. All are rectangular structures around a central court often with a pond; at Bouva, however,

<sup>57</sup> Cf. H. Kämpfe, *Archäologie in Syrien*, 1: 88-92.

104

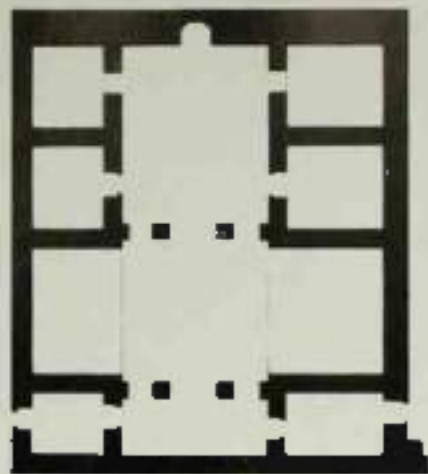

105



106

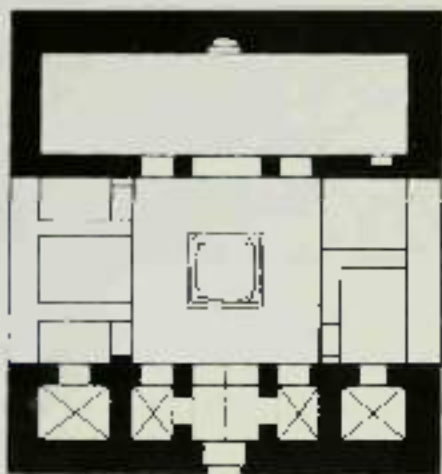

107

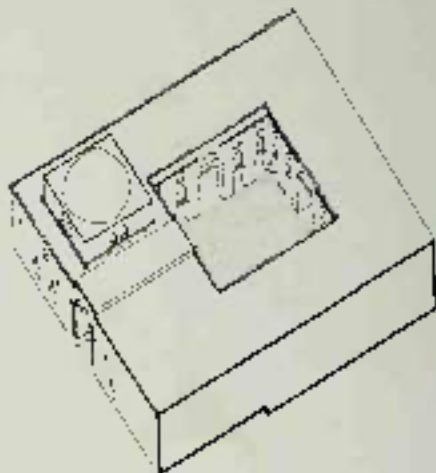

108

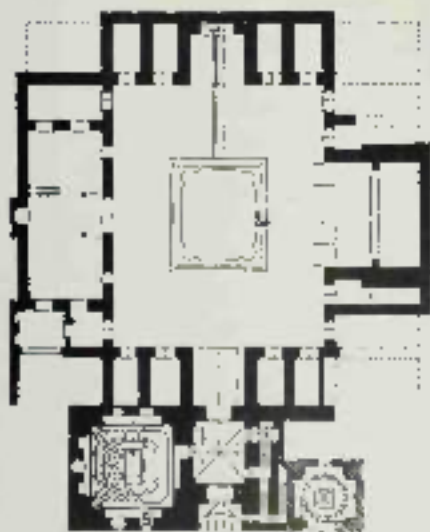

109

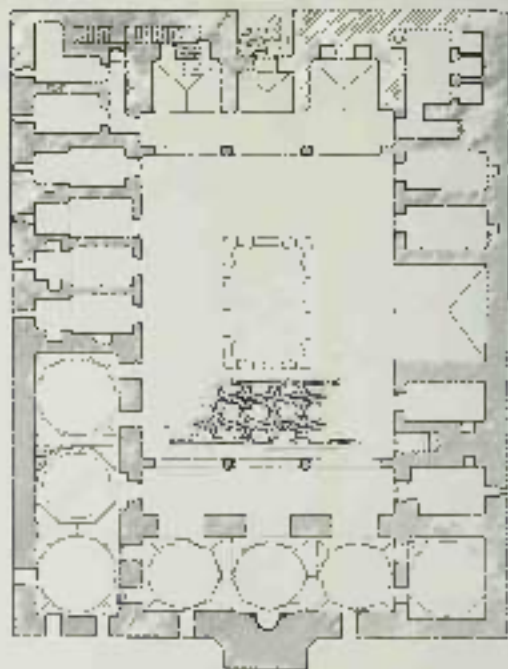

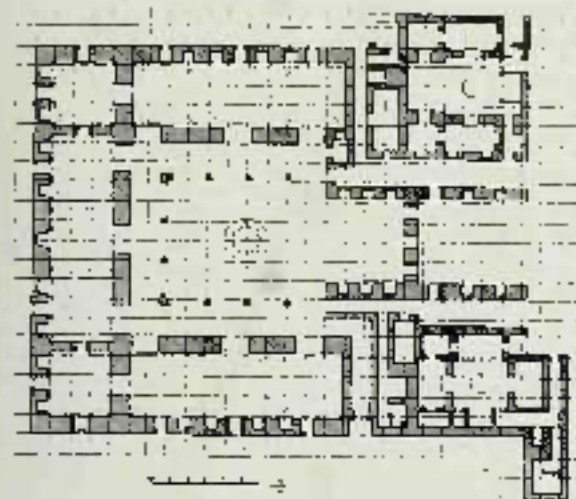

360 Aleppo, Urdur madrasa, c.1235, pp. 246

a curious corbel seems to suggest that the court was not open but vaulted. The entrance is usually in the middle of one of the narrow sides [370] although a significant number of side entrances exist. Around the courtyard there is always at least one *mihrab*, and sometimes three or four, when there are four, one is usually small and connected with the entrance. The oratory is generally a long hall occupying one of the sides of the court – not necessarily that facing the entrance, since proper orientation is often precluded by the exigencies of the site. In a few instances the *mihrab* facing the entrance is also the oratory, with a *mihrab*, as in the Sabbiya in the Damascus suburb of Sabbiya.<sup>357</sup> A simple triple (or, in the *madrasa* of Nur al-Din and a *Madra* in Damascus, quadruple) arcade led from the court to the oratory. Elsewhere, vaulted halls occupied the space between main *mihrab* entrance and oratory. In the great buildings of Aleppo all elements of design were larger and more monumental than in Damascus, and the courtyard was generally surrounded by a *peristyle*.

The origin of the plan of the Syrian *madrasa* has been the subject of much controversy.<sup>358</sup> There is general agreement that it was imported from the east, as the *madrasa* evolved there earlier, as the *madra* was hardly known in Syria, and as a frequent awkwardness in planning, construction, and decoration can best be explained through new influences. Yet it

is remarkable how rapidly the Syrian *madrasa* became a type of its own with a number of variables which could be used for other functions. For this reason, and in the absence of earlier Iraqi examples, the hypothesis of a primarily Syrian and Zangid origin, with no doubt some impact from the east, is the most likely one.

When we turn to madrasas, most of the extant free-standing ones are of archaeological interest only. An exception is the spectacular (and often restored) tomb of al-Shafi' in Cairo (1217) [374], on a simple and traditional plan, but superbly decorated, with one of the largest domes (12 metres wide) of the time.<sup>359</sup> Also in Cairo is the smaller enclosed mausoleum of the Abbasids, dated around 1230.<sup>360</sup> In Aleppo and Damascus are found a number of *madrasas* and *biḥāras* (houses for Sufi orders) on *madrasa* like plans.

Much of Zangid and Ayyubid secular architecture is gone: of the more than three hundred public buildings recorded in Aleppo and Damascus, only a handful remain.<sup>361</sup> The quality of construction and decoration of the caravanserais still standing on the main roads of Syria<sup>362</sup> is not nearly so high as in Iran or Anatolia; nevertheless, together with the great markets, such as the one in Aleppo planned in medieval times although later in its present shape, they testify to the Seljuq and Ayyubid princes' interest in commerce, which is borne out by an account of a military leader having a palace in Aleppo and transforming it into a warehouse and oil press.<sup>363</sup> Hospitals were the most common philanthropic foundations; Nur al-Din's [372, 373], both in Damascus in 1151 on the aboriginal four-own plan, still stands.<sup>364</sup> It is one of the most harmoniously composed masterpieces of twelfth-century architecture, with a particularly elegant facade combining the geometry of a polygonal half-dome with a classical barrel vault.

The most spectacular secular architecture is military. The walls of Aleppo, Damascus, Jerusalem, and Cairo all remain in part. Some (as in Jerusalem) were reconstructions or repairs of older walls, but more often a new enceinte was needed to correspond to the growth of the city. Many of the new gates, generally with several towers for better defence, are still major landmarks of cities.<sup>365</sup> But even more striking were the emirs' *khans* or *qal'as*. It was the residence and symbol of the sultan, usually overlooking the city and often set across its walls for combined control of the city and independence from it. In Aleppo work dated on the Citadel 2-early as the tenth century, at the time of Byzantine attacks, was continued under the Mirdasids (1022–79) and the Zengids, who built one of the structures inside. The magnificent construction now covering over the city [374], in spite of many later repairs and additions, goes back to the early thirteenth century and the sultan al-Zahir Ghazal, who was responsible for the spectacular glacis, the triple entrance, most of the towers, the great water fountains and fountains of the murad, and the mosque. Significant parts of the palatial ensemble have been cleared in recent years.<sup>366</sup> The Citadel of Damascus is not as striking. Saladin's brother amir al-ibrahim rebuilt it on the remains of an older and more primitive construction. It included private quarters, offensive and defensive gates, and an oratory.<sup>367</sup> In Jerusalem the Crusaders and Saladin had transformed the ancient Herodian, and even earlier, citadel. The spectacular but

359. *Urdur*, op. cit. (Biser madrasa), 157, p. 7.

360. *Urdur*, *Urdur* (Madrasas dar al-hadith), Nos. 1, 2, 3, 7, 79, plan.

361. *Urdur*, *Urdur* (Damascus, *Urdur* al-Nur al-Din), p. 25, plan.

362. *Urdur*, op. cit. (Damascus, *Urdur*), 112, p. 240.

363. *Urdur*, *Urdur* (Damascus, *Urdur*), 112, p.

364. *Urdur*, *Urdur* (Ayyubid *Urdur*), 112, p. 240.



171. Dome of the Rock, screen of *al-Shalīḥī*, 1277

170. *al-Shalīḥī*, Damascus, Adilīya, 1145, facade

173. *al-Shalīḥī*, Damascus, hospital of *Nūr al-Dīn*, 1154, plan

172. Damascus, hospital of *Nūr al-Dīn*, 1154, facade

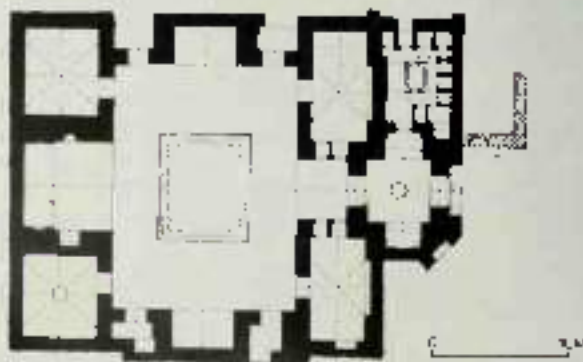

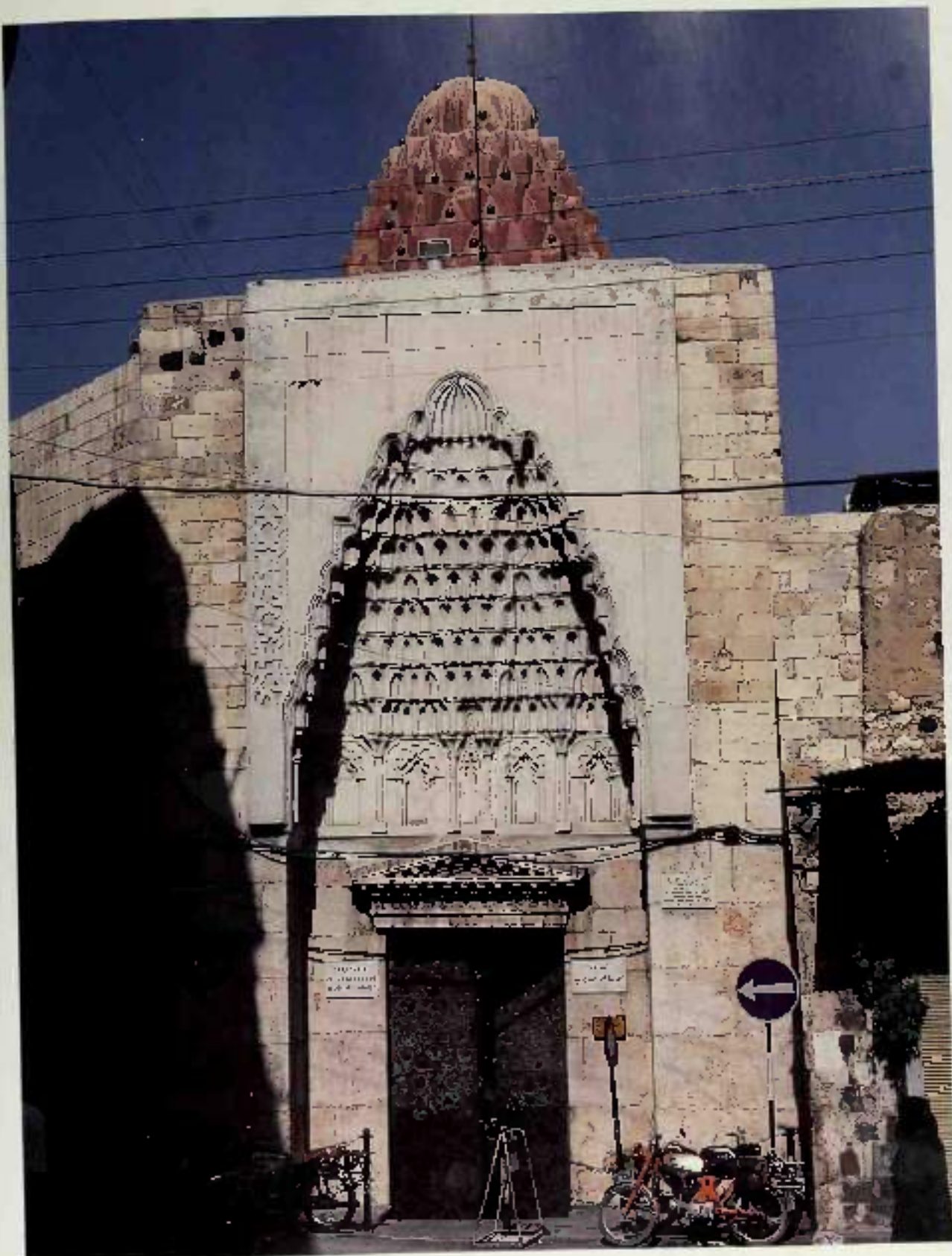



174 Alppo citadel, Cairo, thirteenth century

175 Alppo citadel, Cairo, thirteenth century sculpture, 1277



then-repaired *qal'a* on a hill overlooking Cairo has been thoroughly analysed by K. A. C. Coxe and.<sup>174</sup> The new 27 Bazaar grew around an ancient Roman theatre and thus succeeded in creating one of the most stunning contrasts in architectural design, as the sombre, vaulted, fighting halls of a locale built for a fortress lead to the brilliantly lit tributed expanse of the theatre.<sup>175</sup>

The interiors of these citadels, later rearranged, were probably rather uncomfortable, as in most military architecture, with long halls, narrow openings, various devices for defence, courts, stables, and originally austere living quarters. Yet some of the details from the citadel in Aleppo show considerable care given to details and a sober but effective masonry decoration. The gates were the most impressive feature, often bearing figurative symbolic sculptures [375], ways with magnificent inscriptions which were symbols both of possession and of the power and prestige of the individual sultan. It is unlikely that the often ephemeral rule of constantly warring princes gave rise at that time to any significant ceremonies inside the citadels, nor even to an elaborate cultural life, as happened at the same time in the Muslim West (see below, Chapter 7). There does not seem to have been much of an architecture of pleasure and comfort at most of them. That, since the later, more luxurious





375 Aleppo, Citadel of Aleppo, mihrab, 12th century. Aleppo

377 Aleppo, Citadel of Aleppo, mihrab, 12th century

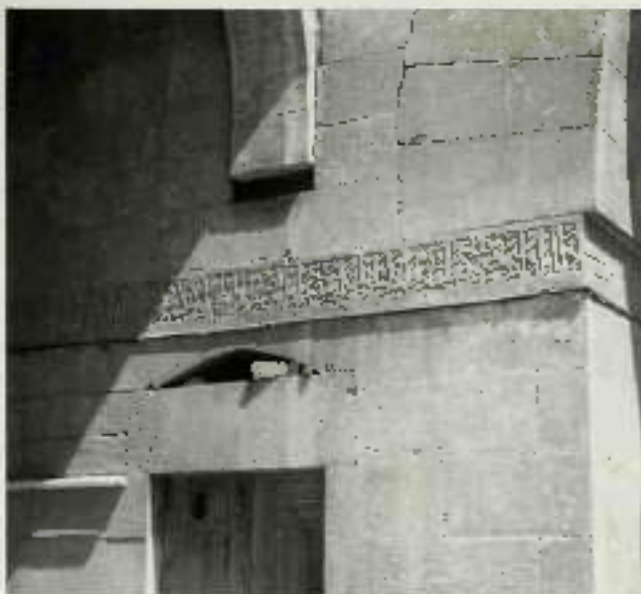

baths and halls in the citadels of Aleppo and Cairo were built over earlier edifices about which we know a little from texts.<sup>177</sup> Careful archaeological investigations may yield more surprises.

#### *Construction and decoration*

Much work has been done on the methods of construction and decoration in Egypt and Syria. Consequently quite fine distinctions can be drawn between the individual architectural traditions of Cairo, Aleppo, and Damascus. At the same time, constant influences and movements of craftsmen and ideas from one city to another contributed many variations.<sup>178</sup>

Materials are traditional: stone in Syria, with brick being common for vaults in Damascus, basalt in the Hauran, brick and stone in Egypt; wood throughout for limited purposes. Unexpected techniques that appeared occasionally, such as the use of wood in the *do-ah-hadek* of Nur al-Din in Damascus (between courses of stone, a feature common in brick, but in stone serving only to weaken the vault<sup>179</sup> indicate a new dependence on northern Mesopotamia or Iraq. But, in general, the masonry is simple, except on certain façades and arches where joggled voussoirs and the *ablaq* technique of alternating stones of different colors are used. Rubble or mortar—both inexpensive and quick—was fairly common for vaulting in caravanserais and citadels.

The supports consisted of traditional columns with capitals (sometimes utilizing new *arabesque*-based designs) and of piers carrying niches. But, more and more, heavy walls, often pierced by bays, appear in new buildings, as they did in Iran. This is largely due to the spread of vaulting, which came about partly through the penetration of them from the north and east, partly because of (up to now) could not be used particularly in military architecture for fear of fire. A few *magdaly* and the variations of stone *ashbaha* have old-fashioned wooden ceilings, but barrel vaults, often of simple semi-circular section, as well as cross vaults are usual on rectangular spaces and are especially typical of the long galleries of military architecture. Flat arches, usually in combination with relieving ones, are also occasionally used.<sup>180</sup>

Domes and zones of transition are of almost unbelievable variety. The large wooden dome and the *magdaly* zone of transition at the mihrab of a Shafi'i in Cairo date from the thirteenth century. Elsewhere in Egypt, as in the tomb of the Abbasids, the Ayyubid mode's simple transience of the Fatimid *magdaly* squinch into a composition covering the whole zone of transition. The Citadel of Cairo and most Syrian monuments use the squinch and pendentive, alone or combined with *magdaly*. The mosque of Bursa may have had a coffered zone of transition, in line with the coffered roofing of the pre-Islamic Hauran, but it is still unclear whether a dome covered the centre of the *magdaly*. The Iraqi and northern Mesopotamian technique of high domes or rows of *magdaly* did not reach Egypt in Ayyubid times, but became fully acclimatized in Syria with the first Zengid monuments. Translated into stone, it provided some of the most effective domes over tombs and courtyards and half-domes on façades, probably enclosing them at the same time with a rather cold and dry architectural quality.

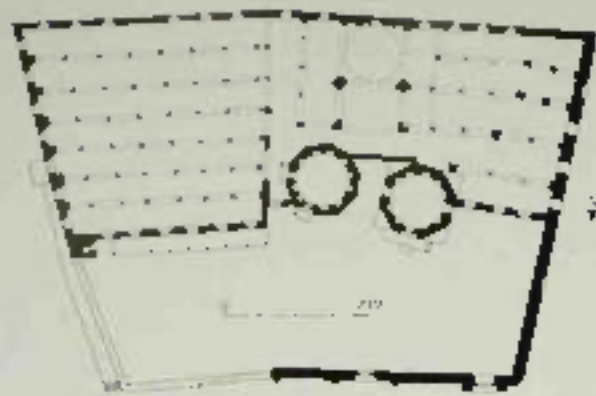

158 Kutub, mosque of A'zud-Din, 1196-1220 AD, Cairo, Egypt

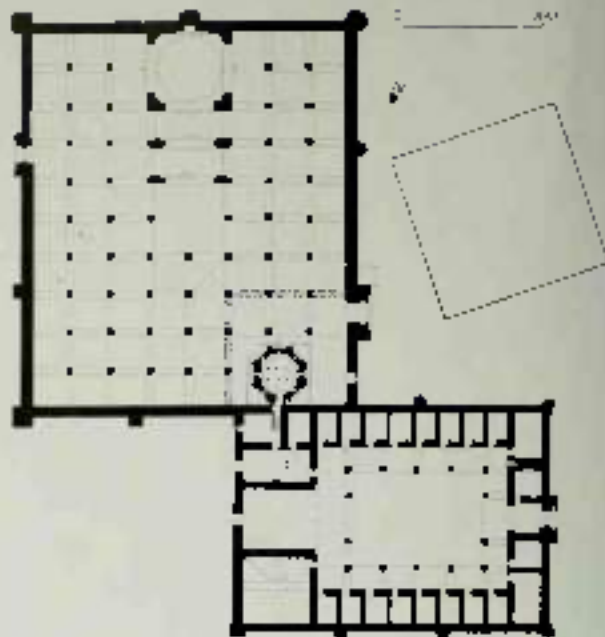

159 Kutub, mosque of Khusuf, Khartoum, 1271-18, Sudan

160 Kutub, mosque of Khusuf, Khartoum, 1271-18, Sudan

Decoration in Syria and Egypt was on the whole remarkable for its sobriety and simplicity. It was limited to gates, where single sculpted panels were often put on the walls and the entrance, to plaques and bands of writing, using Qur'anic quotations or established formulas to point up the purpose of the building and the glory of its founder, to the elaborate stone or stucco grilles of windows and niches, and to *mihrabs* in wood, stone, stucco, or the peculiarly characteristic new technique of marble inlaid stone. Themes were traditional, including arcades (as in the mihrab of the Great Mosque in Aleppo), classical and early Christian motifs revised from older buildings, or further developments on the Fatimid geometry based on star patterns [1]. These newer features are particularly significant. The first is a motif of interlocking beveled lines, varying in the complexity of their geometry and in the relationship between right angles and curves. It occurs most commonly in *mihrabs* [376] – more specifically, in the rectangle framing the nichehead – and also in gates, creating a strong and intricate visual effect. The motif reflects a simpler and older tradition and taste than the minute arabesques of Fatimid times, but its influence was to be quite strong in Anatolia and in Muslim Egypt. The second classic Islamic theme is writing, often used in conjunction with floral motifs. Like its contemporary objects, architecture bore both angular, sometimes artificially realizing inscriptions and the more common curvilinear ones. Like contemporary sculpture in west or east, the epigraphy both illustrated the purpose of the building and emphasized its main axes and lines, fulfilling the function of a moulding in classical architecture as well as reflecting the expressive value and meaning of a monument. A most striking example occurs at the Fishawi Mosque in Mecca [377], where the mystical imagery of the inscription sets the tone for the peaceful and otherworldly atmosphere of the building.<sup>10</sup>

The third motif involves the windows and medallions used on *qibla* walls, domes, and *façades*, geometric in Syria, but often incorporating magnificent floral arabesques of leaves and stems. Related though they are to Fatimid or



Iranian themes, the natural quality of these courtly designs – as can be seen for instance in the Alhambra in Granada in Spain<sup>54</sup> and the Masjid al-Azhar in Damascus<sup>55</sup> – is their remarkable clarity, which enables the eye to catch the major lines of the movement without being bored with endless repetition. Such arabesques do not have the wealth of their Iranian or Iraqi counterparts, but they make up for the consistent simplicity of their designs by their elegance and restraint.

Two more original techniques are those of mosaic, and of representational sculpture. Mosaics occur in some *mashrabi* niches in Egypt<sup>56</sup> and in Saladin's reconstructions in Jerusalem, in particular in the Aqsa Mosque. Saladin probably used mosaics in a conscious attempt to revive the decorative methods of the first conquest of Jerusalem by the Muslims in early Islamic times. The actual quality of the workmanship is not very high, but its presence insists to the major task of rehabilitating the Haram al-Sharif.<sup>57</sup>

The second technique, representational sculpture, was applied chiefly to secular architecture, most interestingly at Aleppo, where interwined dragons and lions guard each of the three gates to the citadel. Their iconography and their simple but effective style relate them to similar images in Iraq and northern Mesopotamia, and their prophylactic aim is confirmed by several texts,<sup>58</sup> but their origin and their application to contemporary Aleppo are unclear.

Zangid and Ayyubid Syria is the second of the Muslim regions after Iran to evolve a great medieval architecture. Although the citadels of Aleppo and Cairo are the only monuments to rival some of those farther east in size and in the complexity of their history, Syria must nevertheless be singled out for the variety of its constructions, the growth of military architecture, the incorporation of motifs and techniques from the east and from the north, the importance of cities in determining the sizes and types of buildings, and the transformations given to the *maqbara*. Many of these features reflect the religious and cultural needs of the time and illustrate phenomena wider than earlier Syria or the Arab world, most particularly that great Sunni revival which became the mission of many of the region's rulers. The simplicity and clarity of construction, excellence of workmanship, successful use of stone, the sobriety of decoration, fondness for geometric lines and for clear surfaces all reflect, willfully or accidentally, some of the qualities of the rich heritage of Late Antiquity. Some scholars have even talked about a classical revival.<sup>59</sup>

#### ENOTOIJA

The battle of Manzikert opened Anatolia (Rum) in medieval Islamic sources as al-Rum to Islam in 1071, but it is not until the turn of the thirteenth century that the Saljuqs of Rum, a few minor dynasties related to them, and many relatives of ruling princes or government officials were sufficiently established to engage in major building activities. Only indirectly affected by the Mongol conquests, except for the refugees from Iran and Iraq who poured into Anatolia, the Saljuqs of Rum did not disappear from the scene until the beginning of the fourteenth century, when internal divisions gave rise to a number of more or less

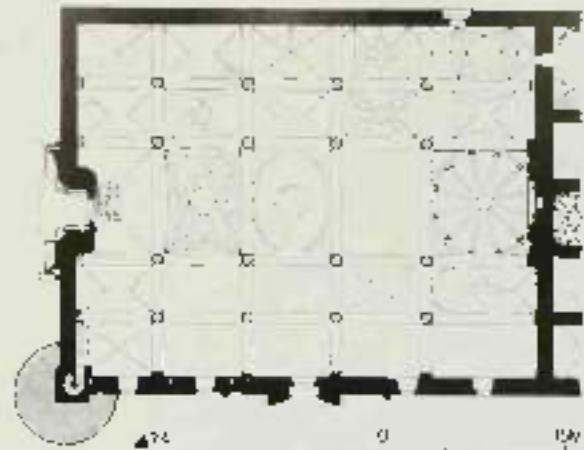

(50) Deirlik Döğretme mosque, 1225-26 (plan)

(51) Deirlik Döğretme mosque, 1225-26 (gate)





182. Divrik (Divriği) mosque, 1228-29, exterior

independent principalities. Thus Anatolian Muslim architecture developed mostly after the main features of Iranian and Syrian medieval architecture had been established. A further peculiarity of Saljuq Rum was its cultural, social, and ethnic make-up. As a newly conquered Islamic province, it contained many non-Muslims and recent converts, with the twin consequences of eclecticism and of a wide range of cultural components, especially from the Christian Caucasus. As a frontier area it attracted Muslim pilgrims, from *ghazis* (raiding) warriors to the adherents of mystical Sufi orders. Just as in Syria, the large number of preserved monuments and the absence of monographic studies devoted to any one of them justifies a presentation which separates comments on the buildings from the processes of construction and idiosyncrasies of styles.

#### *The monuments*

Being in control of a newly Muslim area, the Seljuqs of Anatolia had the task of erecting all the buildings which had by then become characteristic of Islamic civilization. The most important was the congregational mosque. An early one at Maysalarıqin (perhaps of the e'everth century) was a simple rectangle (63 by 30 metres) with a mihrab and a hall of prayer of eleven naves at right angles to the *qibla*; pillars and arches carried a flat wooden roof.<sup>180</sup> The mosque of Mu'ab-

Diğir (Kızıl) [378] (built between 1120 and 1275 with later additions) is historically more complicated because it was not built at one time and because it was included within the palace area and also served as a place of burial for princes. In spite of this, its last addition in 1215 was a simple hypostyle in an early Seljuq tradition even to the point of using columns and capitals from older buildings.<sup>181</sup> A number of other such simple hypostyles, for example at Beyşehir and Afyon, lacked courts, and several were almost entirely of wood, reflecting both its availability in the mountains of Anatolia and, perhaps, the impact of Central Asian tradition.

More original plans occur in the much-restored Ulu Camii at Kayseri,<sup>182</sup> and in the mosques attached to philanthropic and religious institutions, such as the Khwand Khānān complex of mosque, *madrāsa*, and tomb at Kayseri (1237-38), and the mosque and hospital at Divrik (1228-29).<sup>183</sup> The courts have all shrunk to simple central squares. The naves of the Ulu Camii are at right angles to the minuscule mihrab (flat domed). In front of the *madrāsa* is a large Persian-style dome. The mosque of Khwand Khānān [379, 380] is divided into square bays, plus a row of 2001 nave of two wide bays and a large dome. At Divrik (Divriği) [381-383] it is a five-aisled basilical hall with a wider central aisle, the nave consists of a row of rectangular bays except for the square one in front of the *madrāsa*. All three mosques have three transepts, one

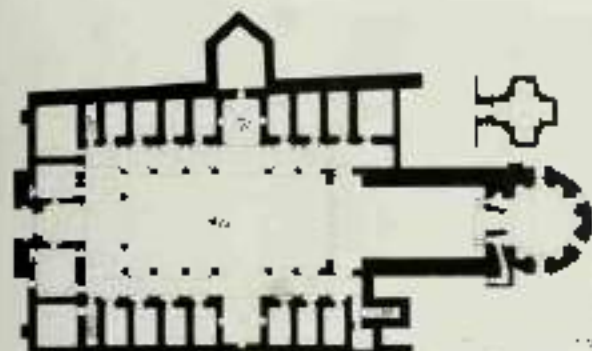

84 Erzurum, Çifte Minareli madrese, 1227-30

85 Erzurum, Çifte Minareli madrese, 1227-30

on each side other than the *qibla*, symmetrically arranged only in the Ulu Cami. An can be expected in a newly conquered area with an old history, alternative types exist as well, for example the three-aisled mosque of the castle at Sivas (1180-81),<sup>87</sup> and the Iplikçi Mosque (1182-202) with its three rows of seven square bays with the *qibla* on one of the long sides and three domes leading from the front door to the *mihrab*.<sup>88</sup>

*Madreses* were also common. They are of two types. The first, exemplified by the Sarıalın Dini (1238-39), Kılındı Khanı, and Sahibiya (1207) *madreses* at Kayseri,<sup>89</sup> the Gök (1271) at Sivas,<sup>90</sup> and the Sircalı (1242-43) at Konya,<sup>91</sup> is closely related to the Syrian and further eastern types. On a court with porticoes open on long numbers of *madreses*, of which one is always connected with the entrance. The tomb of the founder is usually by the entrance or on the side opposite it. The interior consists of long halls at right angles to the court. Different from Syrian prototypes are the projecting *iwān*-like entrances, sometimes framed, as in the Gök *madrese*, by two high minarets. The most monumental and remarkable variant of this type, a transformation of an Iranian tradition, is the Çifte Minareli *madrese* at Erzurum (1233) [84, 86]. Here is one of the earliest instances of a





386. Isfahan, Gate Minaret (west),  
1253. Iran.

façade with two minarets. The circular mausoleum is on the axis of the building at the back of a long *awana*, and the *awana* have two-storey arcades.<sup>161</sup>

The main centre of the second group, which is more peculiar to Anatolia, is Konya, the capital of the Saljuqs of Rum. There, in the Karatay (1232) [157-388] and Ince Minaretli (1258) *medresas* [189-391],<sup>162</sup> the single *zawiya*-like feature, the long hall, the domed rooms on either side of the *awana*, and the magnificent façades are clearly connected with earlier traditions. However, the court has been replaced by a

dunja and the buildings are understandably smaller, a development (classical of course) of the similar abandonment or diminution of the court in congregational mosques, without any major modification of the rest of the building. This change, generally explained as a consequence of the rigorous climate in the Anatolian plateau, had a far-reaching formal significance, especially for the *madrasa*, for the characteristic three- or four-arched monumental inner court façade based on the *ruwan* was replaced by a building with a large outer façade, planned around a central dome. Probably, because climate



37. Kurya, *Sakralno umetnost*, 1971, 121-3

38. Koma, *Karavayev'skie*, 126, pl. 9

39. Koma, *Inic Muzetli wot'osa*, 128, dural 17 grade

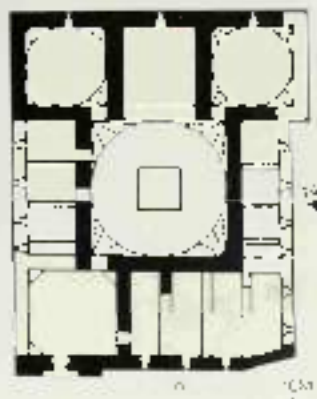

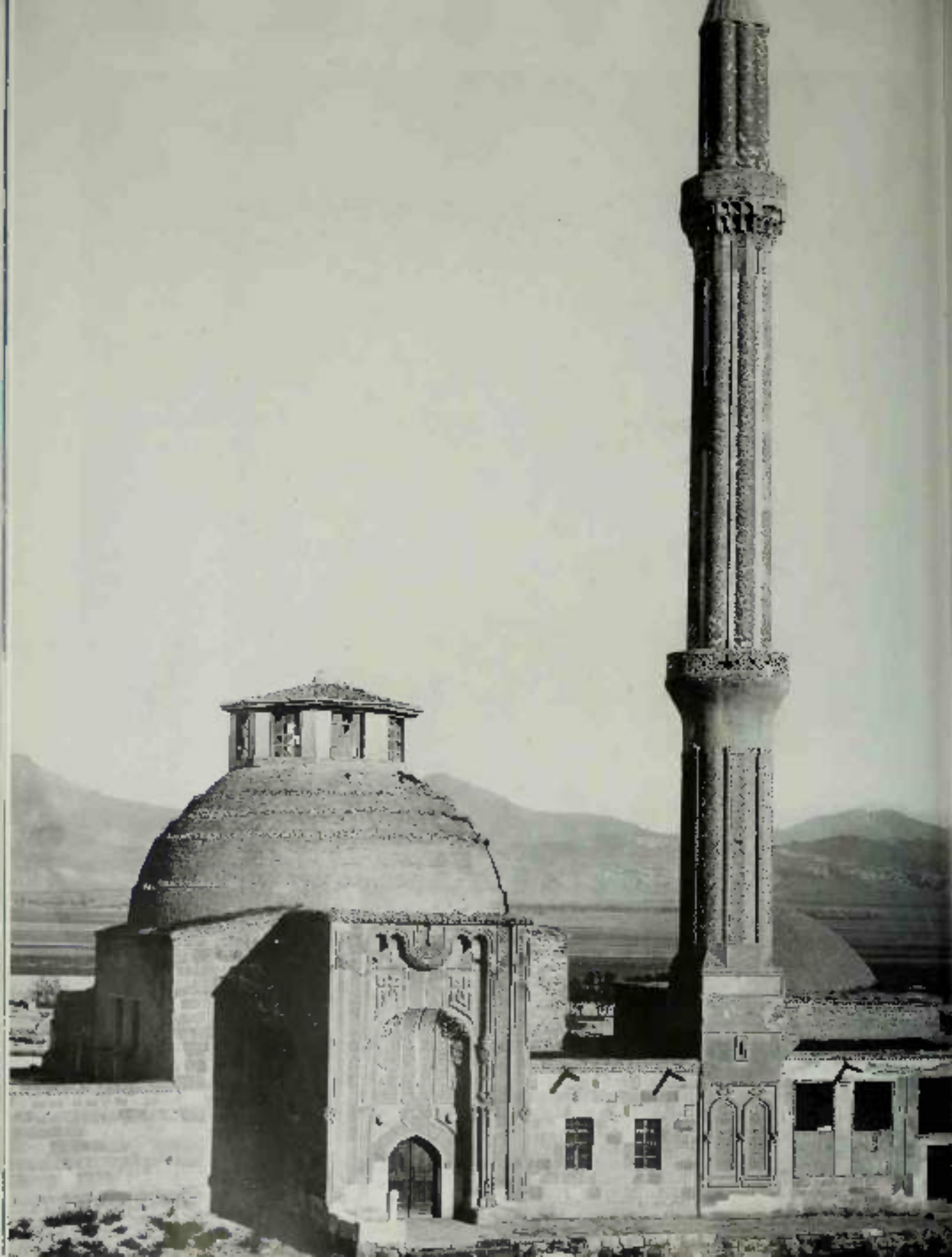



298. Konye-i Veli, Minaret-madrasa, 1258

299. Konye-i Veli, Minaret-madrasa, 1258,  
interior

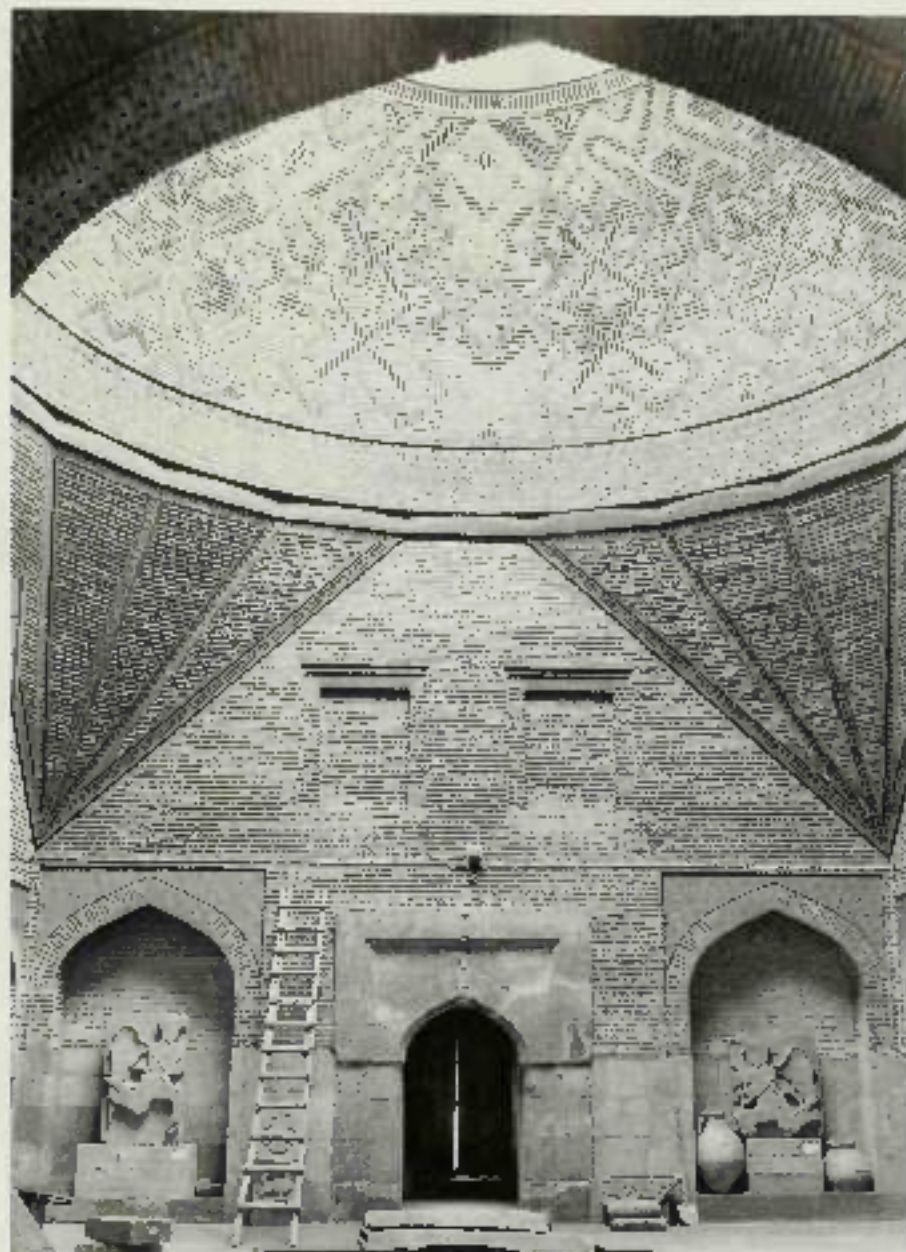

regions, the Christian architecture of Armenia and Byzantium, which consists wholly of such centrally planned buildings, attracted Muslim architects.<sup>17</sup>

Just as in Persia and Azerbaijan, the single *mosque* (even, generally known in Anatolia as a *imaret*), was much more common than in Syria. A few were square,<sup>18</sup> but the vast majority were polygonal or circular, on high bases, usually with a crypt and a domed interior, with pyramidal or conical roofs, and richly decorated façades. At the curious Mani Hanım mausoleum at Tercan, a circular enclosure surrounded the *imaret* like an ancient *temenos*. In central Anatolia there also existed a so-called *mausoleum* with a prayer chamber open at one of its ends and with a *mihrab* covering both crypt and main

chamber, such are the tombs of Hacı Çelebi at Nilsar (1157) and of Süleyman in Fatsiçin (1207-88). These tombs are most closely related to those of Azerbaijan, but local traditions may have been involved as well. Oddly enough, funeral architecture was influenced primarily from the Iranian world, whereas *mosques* and *madrasas* apparently often arrived through Syria and the Levant.

As in secular architecture, tombs exist of hospitals, for example the one at Divriği whose plan is so similar to that of a *madrasa*; there were others, for instance the four *imam* one of Geyik Nesibe Hanım in Kayseri and the recently excavated one of Derviş Keçekus in Sivri. Sahne-i Amişli was known for its great medical schools. Many of the hospitals

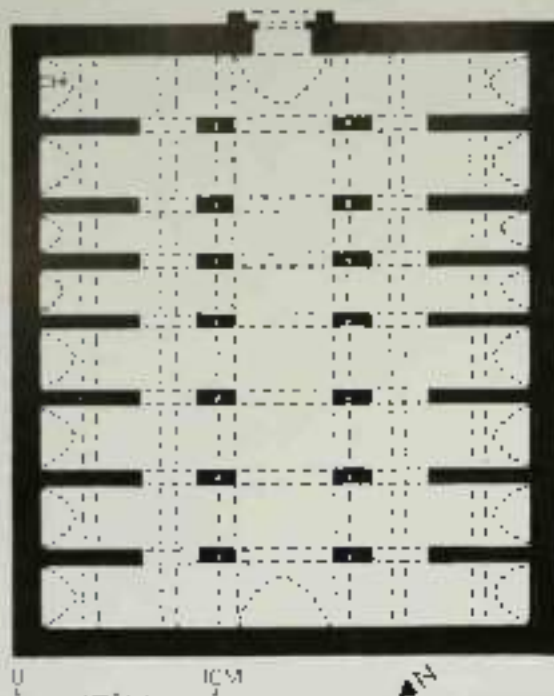

302 Zeyrek Han, plan

303 Söğüt Han, ca 1200, interior



were attached to mosques, madrasas, *madrāsas*, and other socially pious buildings. Anatolia in the thirteenth century witnessed the appearance of complexes containing both pious and useful functions, often supported by an endowment—a kind of development which will find a spectacular expansion in later Ottoman architecture.<sup>44</sup>

Of the great palaces of the Saljuqs, whose wonders are related by the chroniclers,<sup>45</sup> only a few walls have remained in Konya, although previous travellers saw more.<sup>46</sup> A huge palatial complex at Kütahya, near Lake Beyşehir, has been partly excavated and belongs to the grand tradition of early Islamic palaces. K. Erdmann identified as Saljuq a widespread number of small structures which he called *Sarāyāt*<sup>47</sup>—perhaps hunting lodges or bases for agricultural exploitation, as had existed in Central Asia and Umayyad Syria. Of numerous remains of Saljuq fortifications many were destroyed in the twentieth century to make way for new towns.<sup>48</sup>

By far the most spectacular constructions of Saljuq Anatolia are the superb *saray-erai*, nearly two hundred and fifty of them from the thirteenth century.<sup>49</sup> There are three basic plans. The first is comparatively rare and, like the Syrian examples mentioned earlier, consists of a rectangular or even square building with a central court front which opens into a series of varying sizes. The second, exemplified by Zeyrek Han [302],<sup>50</sup> is square or rectangular and lacks a

court. The best examples have a central nave vaulted by arches at right angles, often with a central dome for light and air. The third plan – that of the two Sultan Han's, one near Kayseri<sup>27</sup> – is the most remarkable [303, 304]. A court with halls at right angles to its sides precedes a long covered building with a central nave and others at right angles. Superb portals led then to an oratory (at times a separate pavilion in the middle of the court) and to a bath. While their monumentality and construction are peculiarly Anatolian, the last two plans are related to either ones in Iran and Central Asia and may well be pan-Islamic. But it is probably more appropriate to consider them as reflections of functional objectives and practical uses in detail which cannot, at this stage of investigation, be reconstructed or even imagined.

Why did chains of caravanserais of such quality emerge so suddenly? Sponsored by the ruling princes themselves, they are in all likelihood a rare attempt to capture international trade in a time of shifting directions for commerce and of constantly moving populations, but how they fit within the economic policies and activities of the time remains to be investigated.

#### Construction and decoration

By far the most common material for monumental buildings was stone, though brick was used for secular vaults and also in cities such as Konya. Wood also was sometimes employed, occasionally for entire buildings. Rubble masonry was common for simpler vaults and walls.

Most structures were cribbed. Supports might consist of long and solid walls, especially in the *walshams*, where the Iranian *iran* had imposed its plan and elevation. A more common and original type, however, used piers and columns, ranging from borrowed cedar columns to new ones with *abazzas* capitals, from polygonal, round, or even cross-shaped low piers carrying high and wide arches to the superb high piers and arches of the caravanserais. The

arches are usually carefully matched, even when bordered with the masonry. Like the piers and columns, they are an interesting revival of Late Antique and early Christian practices in the Near East.

Vaults display an equally fascinating variety. The most common system of roofing a large space, for instance in the *hamam*, was by means of barrel vaults, often divided by transverse arches. Small rectangular areas, as at Divrik, show endless variations in the simple theme of the cross vault, with a multiplication of decorative rather than structural ribs. Domes were usually on pendentives, at times with *walqaws*, although squinches are also known. At Konya an original mode of transition is the 'Turkish triangle' [391], a triangularization of the pendentive into simple geometric forms. Sometimes a combination of several long triangles gave greater, but still very angular, waywardness to the passage from square to dome.

Seljuq architectural decoration reflects the same multiple influences as building construction and design.<sup>28</sup> The portals of the Ala al-Din mosque in Konya and of the Karatay *walshams* are typical: Syrian in style, while other mosques and caravanserais use the *magarab* half-dome of Syria and Iraq. At Divrik, Kayseri, and in the Sultan Han's, stone carvings on façades and along the major lines of the architecture reflect the brick decoration of Iran. Apparently more original is the use of mosaics of glazed tiles, not merely as an element of emphasis but completely to cover large wall surfaces. The best preserved examples are at Konya, in the *saat* of the Sirkali *walshams* [427] and in the cone of transition of the Karatay *walshams*. The technique originated in Iran, but it first occurs independent of other decorative devices in Anatolia.

However, the most spectacular results were achieved in stone-carving and on façades. Almost every monument warrants a detailed study, for each presents peculiar problems. Of the two groups which define the most striking characteristics of this decoration, the first comprises certain monuments of Konya. The impact of Syria is obvious, but, on the portal of the Ince Minareli *walshams* [362-363], the reserve of the Karatay facade [387] has given way to an odd composition of columns, recesses, and moldings. Architectural elements transformed the elevation into a non-architectural combination of thick interlacing epigraphic bands and geometric floral designs in half sets, low and very high relief. The arches of the portal are absurdly composed, and the architectural elements do not lead to an architectural composition. In addition the constant opposition between kinds of relief and the lack of appropriate proportion between such diverse elements as a column and an epigraphic band contribute to the fascination of the facade, but also to the general impression it gives of being a sort of collage.

The second and much more spectacular group includes the façades of the main buildings of Sivas [395] and Divrik [382, 425]. The whole wall is involved in the composition. Highly developed corner towers frame it, while two tall thin pinnacles emphasize a barge-covered portal. The portal at Divrik is ever splayed. The decoration includes both the traditional Islamic epigraphy and geometric or floral arabesques and fantastic combinations of vegetal and even animal forms which, in their tortured violence, recall Celtic

94 Sultan Han, 1275-98 plan

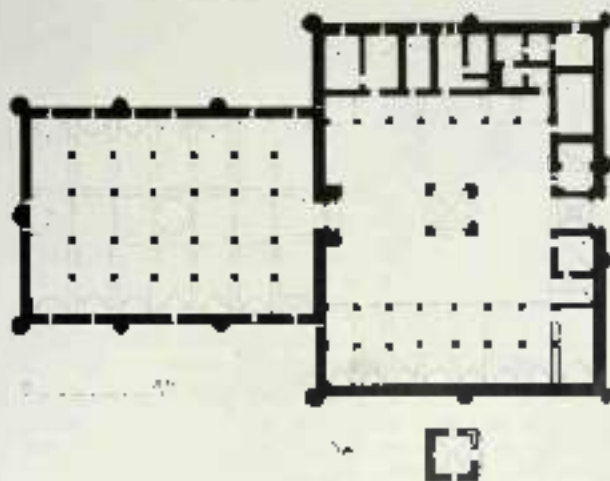



miniatures and Byzantine figades. An actually Romano-Byzantine origin can possibly be proposed for a portal in the mosque of Syrus. Even the geometric designs, like the ones on the Sultan Hays [306], are not always of the Islamic symmetrical and organized type but recall the endless meandering of northern, so-called barbarian, ornament. In now disappeared secular buildings, figural sculpture was often used: dragons, lions, elephants, fantastic animals, zoomorphic figures, princes and court and attendants. At times

crude, this sculpture seems to reflect a visual awareness of the artistic wealth of the Achaemenid past and perhaps the memory of ancient pagan beliefs from Central Asia.

Medieval, so-called Seljuq, architecture of Anatolia was a highly original achievement. The first Islamic province to develop in the Middle Ages, it took its inspiration from Iran, Syria, and the Iraq, drawing also on the strong Hellenistic-Christian and even earlier traditions of Anatolia and conscious of the grand architecture of Christian Europe. The



720 Sultan Baybars's tomb, Cairo, c. 1270-1280

great achievement of this architecture was that it drew together so many disparate elements to create monuments which may at times seem awkward and strangely composed, but which always express the powerful spirit of the conquerors and a passionate need for expression through buildings. This complexity in the process of architectural creation is demonstrated, among many other arguments, by the presence of many signatures of builders and the monuments.<sup>72</sup> The relationship between patrons and builders became in Andalus much more elaborate and much better documented than elsewhere in the medieval Islamic world.

## THE ART OF THE OBJECT

Although during most of this period the once omnipotent Abbasid caliphate was only a shadow of its former self and, for all intents and purposes, virtually powerless, the textiles of Baghdad were both highly esteemed in medieval Europe and also much in demand there, indeed, European languages have been enriched by terms drawn from their names. From *Baldassar*, the Italian designation for Baghdad, is derived the term *baldassarine* for luxury textiles, especially those used for canopies; in England the fabrics of Baghdad were called *baldakin*, or *baldachin*. Matthew Paris, the English monk and historian (d. 1259), mentioned that Henry II wrote a *liber de preciosisima Baldachina* at an investiture at Westminster Abbey in 1247. Luxurioses of St Paul's Cathedral from 1245 and 1295 indicate that these baldasirns were patterned with roundels containing griffins' heads and diminutive lions, double-headed birds with wings displayed, elephants, men on horseback, archers, and 'Sanson the Strong'.<sup>73</sup> Most of these textiles we know only through literary references, which are, however, not precise enough to permit definite identification with preserved fabrics.<sup>74</sup>

Fortunately, however, there are two textiles that, though manufactured in Spain, do give some clue as to the appearance of these costly fabrics, namely a fragment in Leon and the silk [458].<sup>75</sup> Although, in the inscriptions on both, Baghdad is claimed as the city of origin, technical features as well as paleographic details reveal that the silks are actually Spanish copies of Iraqi originals. Their compositions, based on a series of bands framing pairs of animals or fantastic creatures in symmetrical arrangements, represent *pediseva* paraphrases of Sasanian textile designs and are thus closely related to contemporary Iranian silks [25]. Such circumstantial evidence is corroborated by the statements of the twelfth-century Arab geographer al-Hirisi and the early seventeenth-century Maghribi author al-Maqqari mentioning that *ittabi* fabrics (named after the *Attaleya* quarter of Baghdad) were made at Almeria in Spain.<sup>76</sup> There are many other such references to the copying of textile patterns in distant parts of the medieval Muslim world, and this testimony helps to explain the difficulty of distinguishing between the products of different regions.

In the thirteenth century, Mosul or the Jazira was also an important centre of textile manufacture,<sup>77</sup> as is again attested by words still current in European languages: *ashraf*, *moiréline*, *antiochine*, and *mosulene*. It has not yet, however, been possible to isolate this type of fabric from among those that have come down to us.

Among the textiles being produced in contemporary Syria under the rule of the Ayyubids, one [397] – the decoration of which bears close comparison with the figurative vegetal ornament filling the interstitial area on the fragment [22] – illustrates clearly how the tremendous displacement of artisans during the Mongol era resulted in an enforced migration from east to west contributed greatly to an eventual blending of styles. The same phenomenon is witnessed in the textile [398], probably belonging to the Rein-Schahid Sultan Kayqubad ibn Kaykhusraw (r. 1219-37). In gold on a crimson ground, two adjoined lions in roundels form the main design with the ever-popular arabesques filling the



37 Silk fragment, H. 43 cm; D. 11 cm, Metropolitan Museum of Art, New York

space within and between the circular frames. Once again the general colour, juxtaposed animals, and interstitial configurations betray distant Sassanian origins, but a new elegance and lightness permeate this design, which can also be found on a few extant and approximately contemporary fabrics woven in eastern Iran.<sup>37</sup>

The dearth of surviving metalwork from the later twelfth century in the central Islamic lands is partly made up for by a wealth of objects from the first half of the thirteenth century. The rise of artistic patronage under various Turkic groups including the Artuqids, Zengids and Rûm Seljuqs as well as the Kurdish Ayyubids caused a sudden flowering of local artistic tradition. This burgeoning seems to have been a by-product, just as in the textile industry, by an influx of refugee metalworkers from Iraq, whose presence can be deduced from the *niṣṣa* of one of them,<sup>38</sup> as well as from stylistic evidence.

Proof that Artuqid metalworking centres specialized in casting is abundant from the material extant. A large copper alloy gilded Islamic mirror made in the mid-thirteenth century for Artaq Shih, a member of that dynasty, is adorned on its flat back with an heraldic bird in high relief in the centre and a long perfectly inscribed banding its outer edge [39].



38 Red fragment, H. 10.5 cm; D. 12.5 cm, Metropolitan Museum of Art, New York

The intermediary space bears two interconnected decorative bands, one with twelve contiguous interlaced roundels each ornamented with a zodiacal sign with its planetary hood, and the other with a second inscription encramped by 'classical' busts of the seven planetary gods. This dependence upon classical or Hellenistic prototypes and emphasis on propriety as heavenly bodies is reflected also in contemporary copper coins issued in the Jazira and helps to define the cartographic preferences in that area.<sup>39</sup>

Another category of cast metal objects for which the Jazira is known during this period is that of copper alloy door fittings. Although purely utilitarian in nature, both their bold yet intricate arabesque designs [40] – often on many levels and thus a *tour de force* of the caster's art – and the stunning yet realistic fantastic animal forms, are not only paradigms of Jaziran style and iconography but also illustrative of how that area in general and Mosul with its great wealth in particular served as a bridge between Iraq and Syria and hence to Anatolia under the Seljuqs of Rûm.<sup>40</sup>

Not only did the metalworking centres under the artistic patronage of various Turkic dynasties cast outstanding works in copper alloys, they worked in other metals as well [41]. This metal is cast in steel and inlaid with gold. It



382. Copper alloy mirror, D. 24 cm. The David Collection, Copenhagen, Denmark

383. Copper alloy door fittings, c. 12–13 cm, W. 15 cm. Juan V. Hernandez Collection, Kazan



384. Steel mirror with gold inlay, D. 41 cm, D. 20 cm. Topkapı Sarayı Müzesi, Istanbul

385. Copper alloy drum, H. 30 cm. Museum of Turkish and Islamic Art, Ankara



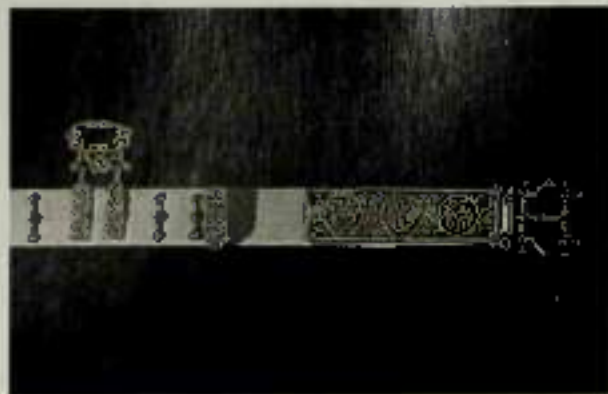

403. Detail of gilded silver belt fitting. British Museum, London.

404. Gilded copper-alloy mosque lamp. Dated 1282–83, Hama, Syria. Damascus Umayyad Caligraphy Museum.

405. Copper alloy vase inlaid with silver and copper. Dated 1371–72, 30–40s. British Museum, London.



incorporates decorative motifs and stylistic conventions we encountered earlier in this section and shall continue to see on many other media produced in this area.<sup>14</sup>

The metalworkers in this region also lavished great care on many other media produced in this area.<sup>15</sup> The metalworkers in this region also lavished great care on the musical instruments they crafted such as the large drum [402]. This was probably part of the 'sac' of a military band accompanying an Artuqid ruler in a battle or on ceremonial occasions. The principal decoration on this rare survival consists of a playful animated angular inscription that incorporates both human and dragon heads, the latter very similar in style to those on the door handles from the Ulu Camii in Izmir (the Umayyad mosque in Uzun) referred to above.<sup>16</sup>

On a totally different scale are the gilded silver belt fittings [403]. These elements originally adorned a type of flexible belt from which were suspended short straps, also bearing fittings, that have been popular in pre-Islamic Iran and continued in use in early and medieval Islamic times until it was largely superseded around 1400 by a new type that remained in vogue for centuries to come. Such ornaments and another, slightly later and datable, 360.39 give us a tantalizing glimpse of the splendor of personal adornment in the Jazira and Syria during this period.<sup>17</sup>

Belonging to the tradition that created these fine groups of fittings is the particularly splendid gilded copper alloy mosque lamp known from its inscription to have been made at Karam in 1280–81 [404].<sup>18</sup> On its body are graceful arabesques in repoussé, a technique rare on copper alloy objects of this period. The principal decoration on the neck is a Qur'anic passage from the Sura of Tapha, 24:37,<sup>19</sup> refer-





ring to the ineffable presence of the deity himself, in the form of a glass lamp suspended in a niche or arch. The entire surface of the Konya lamp is pierced to a low light to shine forth from a glass container within, casting intricate and beautiful shadows. Three bulbous beads serve to attach the (now lost) suspension chains.

As regards this area's important metal objects, clad with silver, the earliest dated example from the Jazira is a miniature box (d. 1226). Production of such pieces, however, must have begun around the turn of the century, for the maker of the dated container, Isma'il ibn Ward, was a pupil of an already practicing master called Ibrahim ibn Mawliha.<sup>19</sup> Both artisans ended their signatures with the generic 'al-Mawliha', 'al-Musul' – a designation used on at least twenty-eight objects<sup>20</sup> (one from as late as 1221) by twenty metalworkers – thus implying metal production in that city (or only one craftsman, Shuq' ibn Man', stated specifically that he made his object, a ewer, in Mosul in 1232 [403]: a second named Damascus, and two others Cairo. In other instances names of the owners suggest that Mosul itself was not the city of origin. Indeed, only six pieces, besides the one by Shuq', can be said with certainty to have come from Mosul, for they were ordered by the local ruler Badr al-Din Lu'lu' (r. 1237–50) or by members of his court.<sup>21</sup> Many

<sup>19</sup> *Corpus des objets en métal avec cloisonnement*, 1977, 141 (from *Ustada al-Mawliha*, d. 30).

<sup>20</sup> *Deutscher Orient*, 406.



Mawliha artists worked in styles quite different from those attested by these six pieces, and in the work of one single artist there are stylistic differences that may imply various 'realities'.<sup>22</sup> This pattern reveals how difficult it is to make attributions of metal objects from this period when historical inscriptions are lacking.

There are, however, certain features that do distinguish the metalwork of the Jazira, including that of Mosul, from contemporary Iranian production. First, representations of princes, still rather rare in Iran, are frequent, which is only natural in view of the high percentage of pieces known to have been ordered by royal patrons. Indeed, the princely theme is the keynote of these works, and in certain cases it is developed into an all-encompassing royal emblem. On the other hand, genre scenes extend well beyond the stock Iranian motifs of revellers, hunters, and polo players, and their composition is more sophisticated. Their variety is astonishing as well: gardeners with spades and manure, peasants ploughing with pairs of oxen, a flute-playing shepherd in the shade of a tree surrounded by his flock and faithful dog, boys shooting at birds with blowpipes, a relaxed youth reclining on a couch with his cupbearer and *sumbatar* or attendant, a noble lady admiring herself in a mirror while a serving girl stands by with a box of toiletries, and so on (406, 407).<sup>23</sup> Even the more formal royal images are set off by scenes and are connected with men cooking and burning. Like the ceramic decorators of Iran, the rich repertoire of the Mosul metalworkers' art shows an indebtedness to the inventiveness of mesopotamian illustrators. The fundamental importance of the painting styles of Iraq, the Jazira, and





404. Copper alloy basin, clad with silver. Baghdad, ca. 1250–60 (1290). D. 24 cm (9 7/16 in.). *Decorative Arts, Washington, DC.*

Syria at this period as sources of imagery for the art of the subject can be observed again and again, even though it is not always possible to distinguish the style of one specific area from that of another (see discussion of manuscript painting, below). Finally, the shapes themselves show greater variety.

More surprising still is the novel organization of themes. Whereas parallel bands, undulating without interruption, and differently shaped spaces filled with closely packed motifs of equal importance, are typical of Iranian work, in the Jazira they were replaced by sequences of vignettes, some of them relatively large, some small. Avoiding a sampler-like display of individual motifs, the craftsmen organized vessel surfaces by connecting the frames around the images and by using smaller ornaments as links. In addition the vessels are encircled at various levels by bands that tie the compositions together. Further care, to prevent monotony, the ever flow of main elements is punctuated at intervals by secondary motifs. Even the spaces between the vignettes have an artistic function. Instead of being left undecorated and thus neutral, as on Iranian works, they are covered with delicate webs of arabesques or interlocking Petal patterns based on swastikas or "S,"<sup>117</sup> which lend tension to the surfaces and serve as links for the main features. By these means the monophonic coordination of equal parts has been replaced by a polyphonic form, of graded subordination, in which the many different parts of a complex composition are made to interact and intercreate. As a result both aesthetic and intellectual requirements are fully satisfied. No wonder, then, that metalworkers of Mosul longed to be centered in the highest places everywhere; their wares were exported to kings,<sup>118</sup> according to a contemporary Spanish Muslim,<sup>119</sup> and that is why they signed their products with the name of the town from which they hailed.

We have seen that how Muslim artists originated in other major cities outside the Jazira including Damascus. Thus, it

is not surprising that the distinction between Jaziran and Syrian inlaid pieces is often hard to draw.<sup>120</sup> The stylistic differences are more subtle and the borrowings more wholesale than, for example, those between Persian and Jaziran work. The complex 'polyphonic style' of the latter continued, including the trellis backgrounds, but in Syria the work was in general finer and more meticulous, representations such as throne scenes became more formal and the arabesque spirals in the background more pronounced. Nevertheless, the short Ayyubid period (1250–1250) is commemorated by some remarkable and varied pieces of inlaid metalwork, often with novel features. Foremost among them is the use of Christian motifs, including New Testament scenes and, within reading, figures of ecclesiastics and saints testifying to the relationship between the Latin states and the Ayyubids and to the presence of Christ as in Fight scenes at the Sierra Muslim east. One example is the so-called Avenberg Basin made for the Ayyubid Sultan of Cairo and Damascus al-Malik al-Salih Ayyub (r. 1250–59) [408].<sup>121</sup> Another fine example of the type is the anonymous canteen in the same collection which, like the basin, combines Christian subjects with scenes depicting mounted warriors including Crusader knights.<sup>122</sup> Another feature that makes its debut in Syria is gold play, which was used on a basin made in 1250 by another Mosul metalworker, Dawud ibn Salama.<sup>123</sup>

An even better aid to attribution than stylistic and iconographic clues, however, are inscriptions, which give the dates and origin – usually Mosul – of even more distinguished objects. The earliest inlaid piece with an Ayyubid association, a ewer made in 1252 by Qasim ibn 'Ali al-Mawwili origin,<sup>124</sup> has a unique decorative scheme that would be difficult to place without the evidence of the inscription. Both body and neck are covered, not with the usual figural designs, but exclusively with fine arabesques

enclosed in a network of round compartments – the first occurrence of the all-over, purely abstract vegetal patterns on metalwork which was to be more common in subsequent periods.

Mosul, like Samjar and Tikrit, was renowned at this time also for its large unglazed ware jars called *hubb*, the ornamentation of which attained a particularly high artistic level in response to the demands of affluent consumers. Unglazed pottery household vessels account for a high percentage of the total ceramic output of the Islamic world during the period covered by this volume. However, most of this large production was not as ambitious as, and considerably less refined than, the profusely and finely decorated vessels and the *hubb*s being discussed here. Because of their basically utilitarian function – liquids stored in them were kept cool by the evaporation that occurred through their porous walls – these storage jars were popular for centuries, their antecedents predating the arrival of Islam in the area and their descendants continuing in use down to the modern period. All their variants except for the rounded bottoms (which were set into the ground or placed on stands) are covered with relief decoration, adroit combinations of moulded, incised, carved, pierced, and barbotine work – a

180. Top: 20-d carlinian jar, Samjar, 10th century; vessel, Baghdad, 11th century.



181. Carlin jar from the Mustansiriya, 11th century, Baghdad (found 1233). The Metropolitan Museum of Art, New York.

182. Carlin jar and 20-d rounded base, 11th century, Firdaq, Gilchrist Galleries, London.

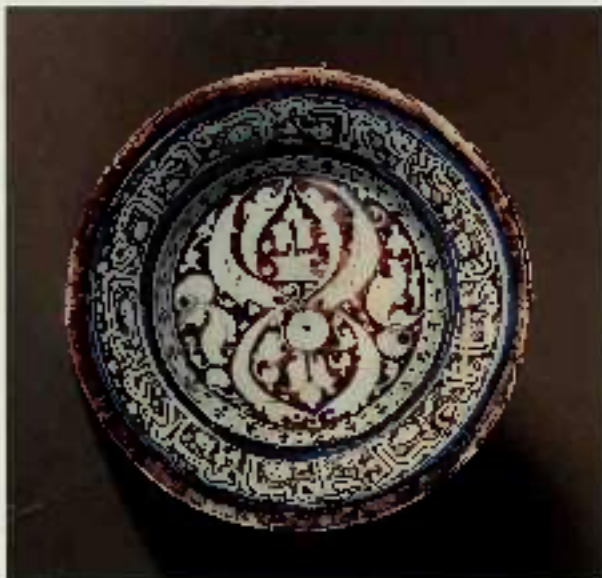

technique in which rolled strips and circles of clay were applied to the surface and, sometimes, decorated [40].<sup>18</sup> The motifs constitute a fascinating portrait of ancient gods and their sacred animals juxtaposed with the latest images of princes, musicians, novellers, and court officials. The popularity of such designs throughout the whole central Islamic area during the medieval period is witnessed by the fact that they can be found on so many different media in Iraq, the Jazira, Syria, and Anatolia at this time – exhibiting the very same style as on the unglazed *hubb*s. The now destroyed Gate of the Talisman in Baghdad, stone altars – mural plaques from the Jazira [426], a gateway in the Aleppo Citadel [373], and wooden doors from Anatolia [124] – to mention only a few examples – testify to the variety of this statement.<sup>19</sup>

The beautiful arabesque decoration on the carlin jar from the Mustansiriya in Baghdad [410], founded in 1233 and discussed earlier in this chapter, is a testament to the con-



112 Glazed and lustre-painted vase, Damascus, Syria. The Metropolitan Museum of Art, New York

rudimentary use of this striking style up to the end of the Al-Fatimid period. As was the case with the figural and animal designs, such vegetal motifs also seem to have had universal appeal in the central Islamic lands at this time and can be seen in the Jazira [400] and Ayyubid Syria [411] as well as in contemporary Saljuq Anatolia [425].

Turning now to the glazed pottery produced in these areas during this period, it appears that we have two parallel and interconnected ceramic traditions. One was located in an as yet unknown Syrian production centre<sup>112</sup> and the other most probably in or near the Anatolian city of Konya. As regards Ayyubid Syria, the production of lustre-painted ceramics was most probably a continuation of and a further development upon the earlier so-called Tell Minis ware [322] – the first pottery produced in that country to be decorated in this technique. It is generally assumed that the art of lustre-painting or pottery entered the repertoire of the Syrian potters from Egypt, brought by migrating ceramists during the decline of the Fatimid dynasty in the latter half of its hegemony. The basin [411] is a paradigm of Ayyubid

Syrian lustre-painted pottery, bearing as it does the characteristic chocolate-brown lustre combined with underglaze-painted blue, the organization (with its abundant metal protuberances) of the various calligraphic, geometric, and vegetal designs into a series of concentric bands interrupted by medallions, and a background of tightly coiled spirals reminiscent of engraved or chased scrolls on contemporary metalwork as well. The shape of this particular vessel and of other lustre-painted objects from this centre also echoes those in metal.<sup>113</sup> Another, considerably less common, variety of Syrian pottery in this technique is represented here by the jar [412]. Unlike the other various Ayyubid pottery types discussed whose centre of production has not yet been isolated, both of the cursive inscriptions on this storage vessel bear witness to the fact that Damascus was producing exquisite lustre-painted ware in the thirteenth century, stating that it was made for Asad al-Iskandarani by a certain Yusuf in that city. The principal decoration on this vessel is a bold angular calligraphic design in lustre on a deep cobalt blue ground.<sup>114</sup>

Such a design was also popular on carved and monochrome glazed or glazed and lustre-painted vases from Syria.<sup>115</sup> The decorative technique employed on the latter ware must have developed from the much so-called Tell Minis ware, which, in turn, owed a great debt to the monochrome *spallato* ware so popular in Egypt during the Fatimid period [327]. The same Syrian kilns must also have produced the mottled and monochrome glazed objects

113 Underglaze-painted bowl, 13th cent. Metropolitan Museum of Art, New York





414 Underglaze and overglaze printed and cut-piled tile (assemblage). Datable between 1150 and 1175. H. 22 cm. Metropolitan Museum of Art, New York

415 1275–1075 glaze and luster printed tile (see Fig. 40) added, lustrated (22). H. of star tile: 22 cm. Karataş Madrasa Museum, Konya

416 Local non-underglaze printed tile (and fr. in Kule Çelebi), lustrated (27). H. of star tile: 25 cm. Karataş Madrasa Museum, Konya



among which are Fatid shapes borrowed from other media, such as the bow, triangular, square, rectangular, and octagonal talisks with relief decoration or ornamentation derived from turned wooden originals. Other examples are pierced mosque lamps imitating metal prototypes.<sup>12</sup>

Another technique employed at Selçuk at this time was that of underglaze painting, either in black under a clear colourless or turquoise-blue glaze (413) or a variety in which red, black, and blue designs were painted under a clear colourless glaze.<sup>13</sup> Derived from calligraphy, the decoration on this bowl, so popular at the time, bears close comparison to that on the lustre-painted vase made in Damascus (402).

Luster painted as well as monochrome and polychrome

underglaze-painted pottery was likewise produced at or near Konya. As was the case with their architecture, the Soljuqs of Rum also emulated their Syrian neighbours by making their ceramic production local, consequently, some of it exhibits the strong Ayyubid influence.

Structures that stand to this day in central Anatolia as we has those revealed during excavations closest to the Saljuq homeland for covering the walls of their buildings with tiles arranged in geometric patterns. The hexagonal grouping (412) which probably came from the palace of Qutub Arslan II (r. 1136–92) at Konya exhibits the technical and iconographical influence of Syrian objects: the star-shaped underglaze painted tile with the splines and the related

influence of Persian *mināli* ware on both types of the four-sided tiles [272]. The tiles [415] belong to those from a somewhat later (13th) residence, Kılıçalıhalı on Lake Beyşehir, founded by 'Alī al-Dīn Kaykubād<sup>1</sup> in 1227. Both types of lustre-painted tiles comprising the panel betray their dependence on the so-called Tell Minis variety of Syrian pottery [322] not so in the iconography and style employed as well as the execution of incising details through the lustre and lustre-painting on to a coloured ground. As regards the underglaze painted tiles from this complex seen comprising the panel [416], on the other hand, both the examples painted in black under a transparent turquoise glaze and those polychrome-painted under a clear colourless glaze are definitely related to those Syrian productions represented here [411].<sup>27</sup> All of these examples point to the fact that the buildings in Anatolia were produced with the help of imported or migrant craftsmen.

Tiles were not the only objects produced in these central Anatolian *kubas*; bowls, and perhaps other objects as well, were manufactured in both underglaze-painted varieties and with lustre-painted decoration.<sup>28</sup>

It would seem, therefore, that while the unknown centre or centres in northern Syria mentioned above were producing pottery that developed to a large extent from that manufactured in Egypt during the Fatimid period, the main influences on the ceramic production of contemporary



418. Fragmentary gilded glass vessel. Dated between 1127 and 1130, W 17.7 cm. British Museum, London.

Anatolia appear to have come both from Iran and from Syria. The Mongol raids on forced artisans working in the former country to seek new patrons. It is well documented that some of them found their way to Anatolia, and thus the possibility of Persian potters influencing Anatolian production in general is quite plausible. For example, we know concerning certain architectural decoration – that a master-potter from Turan, Khurasan was working in Konya. The building providing this information is the *Sin al-madīna*, in the central Anatolian Seljuk capital, founded in 1222; it is the earliest surviving dated example in the Islamic world of a total surface decorated with glazed (filing [417]). It may therefore be assumed that such colourful assemblages were already known in eastern Iran.<sup>29</sup> As regards the influence from Syria on Anatolian production, the seeming interdependence discernible in so many instances has not yet been fully explored. Although there was most definitely an internationalogue for certain types of pottery in this period, for the most part that produced in the various areas can be easily differentiated by such elements as style, iconography, and profile.

The Fatimid tradition of lustre-painting on glass exemplified by the distinctive vessel [334]<sup>30</sup> appears to have led directly into gilded and/or enamel-painted decoration on the surface of the glass vessel. The earliest datable gilded object is the fragmentary vessel [418] bearing an inscription containing the *laqab* of 'Imād al-Dīn Zangī, Arabeg of Mosul and Aleppo (r. 1127–46).<sup>31</sup> Its figural ornamentation bridges the gap between that found on objects of the Fatimid and that of the late Ayyubid and early Mamluk periods. This flask was probably made in Syria, as were the three earliest datable enamel-painted glass objects, a beaker bearing the name of sultan Sanjar Shah (r. 1185–1209),<sup>32</sup> the flask in the name of the last Ayyubid ruler of Damascus and Aleppo, al-Malik al-Nasir al-Salḥ al-Dīn Yusuf (r. 1237–50)<sup>33</sup> and the dish [419] with the names and titles of Ghiyāth al-Dīn Kaykubād II (r. 1237–46),<sup>34</sup> the son of the imperial founder of Kılıçalıhalı in central Anatolia. The design on the outer wall of the dish in particular clearly shows an indebtedness to the decoration on lustre-painted objects, as it is drawn from the same repertoire.

417. The *Sin al-madīna* in Sivas (Turkey). K. 192, inscribed 1222.





257. Enamelled and gilded glass dish. Dated between 1227 and 1246. From the reign of al-Nasir Muhammad. Museum, Cairo.

258. Enamelled and gilded tazza. Dated 1200. Metropolitan Museum of Art, New York.



The gilded and enamelled tazza [420] ex-1 has both techniques exemplified in a masterful, yet tentative, manner bearing an abundance of gilding and the almost experimental application of enamel in areas of a highly varied palette (red, blue, yellow, green, white, and black). The wide, subtle, and rich decorative vocabulary of designs (including entertainers, geometric patterns, arabesques, circular bestiaries of both real and fantastic animals, and secular inscriptions) displayed in the horizontal bands of varying widths are typically found in various media from the first half of the thirteenth century. However, it is in metalwork that the closest parallels are encountered.

Tapering beakers with outward-curving rims were the most popular shape for enamelled and gilded glass of this time. However, other characteristic forms include rosewater sprinklers (Arabic *gummani*) with tall tapering necks, straight-sided mugs, and hydriae. The production of enamelled and gilded mosque lamps with long, wide, flaring necks also began during the period under discussion here, reaching its peak in the fourteenth century.

The popularity of enamelled glass among the Frankish invaders of the Holy Land is attested not only by Frankish vessels found in the ruins of their castles and by objects brought back for deposit in European churches but also by the fact that this delicate technique is one the Franks seem to have copied from the Muslims while they were in Syria: an example of this is the beaker in the British Museum signed by Magister Aldredudin.<sup>257</sup>

Unquestionably such glass products also greatly influenced those of Venice, the first vast European glass-manufacturing centre – especially those from the formative years of its industry. The mystique of these vessels continued in both the West long after the Middle Ages, as is evident from Ludwig Uhland's poem 'Das Glück von Ederhoff' and Henry Wadsworth Longfellow's English version of it.<sup>258</sup> 'The Luck of Ederhoff' was shattered, but fortunately the enamelled Syrian beaker that inspired the poems exists today in perfect condition.<sup>259</sup>

Another decorative technique, known as marvering and combing, which appears to have been very popular for ornamenting glass especially during the Ayyubid period, has a long pre-Islamic history in the area; its ultimate origins lie in Egyptian core-formed vessels of the Eighteenth Dynasty. This type of decoration was executed by winding a thread of contrasting colour around the object and subsequently marvering, or pressing the thread into the surface by rolling the vessel on a flat stone slab. A comblike tool was then utilized to create the featherlike design. The beautiful hinged bowl [421], executed in red glass with unique white threads, is unique for the type, being the only container so ornamented that still retains its original lid.<sup>260</sup> We know from the Cairo-Gemra documents that red (manganese-coloured) glass was a specialty of Hama. As the provenance of the Metropolitan Museum object is reported to have been 'ca. 800, Sidon, Greater Syria (and perhaps even Beirut itself) can be suggested as the place of manufacture. Its shape is confined to both the core-glaze-pierced and the under-glaze- and lustre-painted pottery assemblage with this area as well.<sup>261</sup>

Most outstanding carved wooden objects are examined from the central Islamic lands during this period.



221. Wooded and metal pastina, c. 1200, Damascus. Metropolitan Museum of Art, New York

One of the chief production centres seems to have been Aleppo, where several masters signed their works, and we know of at least one son following his father in making mosque furniture – a parallel to the family of potters producing *muḥab* tiles in Kashan.<sup>221</sup>

Using dated examples as our guideposts, we can follow the craft from its archaizing phase – exemplified by a *maqṣara* dated 1164 – to an ancient, almost abstract style found on a *maqṣara* of the Zangid ruler Nur al-Din Mahmud (? 1146–74), dated 1165 and partially preserved in the Great Mosque at Hama, Syria. The latter is an appropriate reflection of the age of Islamic scholarship, dominated by this pious, even ascetic ruler, who devoted his life to waging *ḥarḥ* against the enemies of his faith, as he claimed in his *muḥab* inscription, and in leading the *ḥarḥ* against the Crusaders.

The dated *maqṣara*, or screen, probably intended as an enclosure for a tomb in a cemetery at Hama itself,<sup>222</sup> clearly reflects the pious position of Syria. By incorporating both certain principles of the abstract Style C of Samarra with elements met with on Fatimid wooden pieces, Syria's function as a bridge between the East (particularly Iraq and the Jazīra), on the one hand, and Egypt and the western Islamic lands, on the other, can be clearly discerned.<sup>223</sup> The *muḥab* of Nur al-Din, which was crafted sixty years later than the screen, was also executed to some extent in the purely linear Style C, other elements, however, were deeply carved to produce a carefully planned framework of so-called bifurcating

and intersecting stems, all of the same width. In their clarity and formality these curving stems, which produce leaf-like or flower-like shapes, are remote from natural forms. They cross and re-cross the arched configuration of the *ḥarḥ* 'which is no longer a boundary but a melode running through a figure'. This apt description emphasizes the innate musical quality of the design.<sup>224</sup> The closest stylistic parallels are the carvings on a stone *muḥab* in Mosul executed by a Baghdad artist during the reign in al Jazīra of Nur al-Din's brother Sayf al-Din Ghazī (r. 1146–49). A more developed version of the same type can be seen on a wooden door of 1202 donated by the reigning caliph al-Nāṣir (r. 1225–1225) to a sanctuary in Samarra.<sup>225</sup>

The most important example of the wood carver's art crafter in the central Islamic lands during this time, however, was the (now destroyed) *muḥab* Nur al-Din ordered for

222. Wood screen in Great Mosque, Jerusalem (now destroyed). Dated between 1168 and 1174







420 Wood Qur'an stand. Dated 1206. H<sup>o</sup> 14 20.9. Konya Museum

the Aqsa Mosque in Jerusalem, begun in 1168 but not finished until 1174, after the donor's death [422]. The *mihrab* was to be a thank-offering for the resuscitation of the holy city, which Nur al-Din did not live to see; in the meantime it was kept in the Great Mosque at Aleppo, the city where three carvers had produced it under the guidance of a master 'unequaled in the perfection of his art', in the words of the historian Abu Sa'ud (1203–68). After Jerusalem was finally taken in 1187, Nur al-Din's successor as leader of the *ahli*, the Zangid Salih al-Din (Saladin), placed the *mihrab* in its destined home.<sup>17</sup>

It is clear that this style of woodwork has been developed further. A pair of wooden discs dated 1209 in the citadel of Aleppo reflect a different tendency, namely towards geometric configurations related to those developed in Egypt after the middle of the twelfth century. Nevertheless, the Syrian craftsman's mastery is still amazing, however, and the composition of eleven pointed stars interlaced with twelve and ten-pointed stars has been described as an 'almost unsolvable problem' and the 'most complicated design ever produced by this branch of art'.<sup>18</sup>

The wood-carvers' art is so beautifully represented in Saruq Anatolia. An outstanding example is the folding *misaleh* Qur'an stand (Turkish *zabib*) made, according to its elegant cursive inscriptions, in 1251 for the tomb of the mystic poet and saint Jalal al-Din Rumi in Konya [423].<sup>19</sup> The four outer surfaces, all originally painted and gilded, are each carved with a rhythmic arabesque composition which exhibits an indebtedness to earlier Anatolian vegetal designs [400]. On the two upper surfaces is a twice-repeated design – executed in gold, black, red, and blue – of a double-headed bird-of-prey on a field of arabesque scrolls inhabited by fourteen lions. On three similarly decorated doors – one from the Hacı Hasan Mosque in Ankara,<sup>20</sup> another from the public soup kitchen (Turkish *imaret*) of Ibrahim Bey in Karaman and the third now in the Museum für Islamische Kunst in Berlin from an unknown building [422].<sup>21</sup> The basic repertory of arabesques and marippos is enriched by an infinite repeat pattern in the large central medallion; in addition, despite the religious and public settings of the doors, they are bold representations of conformed lions and adorned griffins, as well as of paired dragons and frontally

424 Wood door, 1311–62, in the Süleymaniye Mosque, Konya, Turkey





oriented human figures that are also highly reminiscent of decorative motifs seen or mentioned earlier in both Iraq and the Levant.

The Early Islamic vogue for adorning the interior walls of palaces or private homes with either moulded or carved stucco decayed or on which we have discussed as regards Abbasid Samarra and Samarran Nisapur, continued in the subsequent period and seems to have been particularly popular in Anatolia during the reign of the Seljuks of Rum. The example of this art [225] was excavated in Kubbaliyah on Lake Beyşehir, where it formed part of a wall of recessed cupboards not unlike that found in Samarra [83]. The buildings in this complex (the summer palace of 'Alī al-Dīn Kayqubād = c. 1219-37) when newly completed must have been quite dazzling with their minutely decorated stucco

45. Stucco capital from Kutubiyah, Iraq, c. 1217. H. 24 cm, W. 37 cm. Kutubiyah, Mosul, Iraq.

46. Detail from the Mas'udiyah, Mosul, Iraq, c. 1219-37. H. 15 cm, W. 10 cm. British Museum, Baghdad.

47. Stucco capital from the side of Kutubiyah, Iraq, c. 1217. H. 24 cm, W. 37 cm. Iraq.





128. Carpet pages from a Qur'an manuscript. Double brown, red and black. N. S. C. D. K. Middle Eastern and Islamic Art, London.

panels and colourful lustre and underglaze painted tile assemblages [475, 416]. The style exhibited here, especially of the peacocks, as well as on other stucco panels from this residence and from contemporary tables and wall-tiles in Kenya, is related to that used for the animals, birds, and human figures depicted on the unglazed ceramic water storage jars (bunji) made in the Jazira (489) – a direct line of influence we have been able to follow here on objects in many media other than stucco.<sup>25</sup>

The fashion for ornamenting buildings in Iraq and the Jazira with figural decoration has already been mentioned, and the stone niche from the latter area [426] is a striking example of this vogue. Although it incorporates the shape as well as the design layout that is typical for *ankhabs* from this area, the array of countries depicted in many of the inter-connected niches of this architectural element preclude its use as the focal point of a public wall and another function, perhaps that of a fountain or a throne niche,<sup>26</sup> must be sought. It is the tradition of figural architectural adornment not only in the Jazira but also in Iraq that helped give rise to the Rum-Saljuqid propensity for ornamenting the walls of their palaces and private residences with such decoration in various media. The stucco cupboard and the wooden doors discussed above and the stone relief [427], with a winged and crowned figure rising spiritedly to its left – one of many such reliefs in the Citadel in Konya itself – are only a few examples of this prevalent vogue.<sup>27</sup>

#### THE ART OF THE BOOK

The carpet pages [428] compose the initial double-page illumination from the twenty-eighth *juz'* of a Qur'an made for the library of a Zangid prince who ruled Sinjar, Khabat, and Nusayr in the Jazira from 1108 to 1219.<sup>28</sup> This section comes of two extant parts of the only Zangid Qur'an from the Jazira known to have survived, and it is the only *juz'* providing information about the provenance and date of this manuscript. The calligraphic, vegetal, and geometric decoration lavishly executed in gold is closely related to that found adorning a number of the objects that were produced in the same area or in realms with close ties to this branch of the Zangid dynasty. The symmetrical arabesque designs on the frontispiece, for example, are particularly reminiscent of those on contemporary metal, ceramic, and glass objects as well as those on textiles and wood [398, 400, 271, 415, 266, 429, 423].

Thanks to the identification of five sections of the Qur'an of Dun Qur'an, it is possible to begin to follow the evolution of the art of book illumination in the Jazira. Since each extant *juz'* is fully illuminated, the decoration within these five codices can be used like a pattern book for manuscript illumination around the year 1208 in the Jazira, about which we previously knew almost nothing.<sup>29</sup> The ornamentation of these folios helps us to understand better the tradition that was soon to give rise to the superb illumination found in the earliest surviving copy of the *Muhammadiyah* of [Ibn al-Da-



426. Carpet page (no. 7) (pages 171 of 175, Hesse) of *Jid' al-Dar* (Ram. Dated: 298/90, H. 45.5 cm, W. 12.5 cm). McOsa Museum, Konya.

Rama most probably produced in Konya and now in the Mevlana Museum in that city. Consisting of six splendidly bound volumes comprising a total of 615 folios, this manuscript is dated 1268–69 and was calligraphed by 'Abd Allāh ibn Muḥammad al-Konjāh and illuminated by Muḥlis ibn 'Abd Allāh al-Hindī. Each volume opens with a double-page composition illuminated in gold of such exquisite execution that the manuscript has been called 'one of the finest – if not the finest – illuminated Islamic manuscript of the thirteenth century' [429].<sup>17</sup>

The illumination of the so-called *Qur'ān al-Qur'ān* [430] – its original volumes are still in Istanbul but many of its leaves are scattered around the world – shares certain features with the ornamentation of the two *Qur'ān* manuscripts just discussed as well as with the decorative motifs employed on other media produced in the central Islamic lands at this time.<sup>18</sup> To cite just two examples, the bold arabesque design gracing the lower border of the leaf illustrated here is strikingly similar to that filling the illumination from the *Musawwar* [429], and the vegetal vine and its background of tightly coiled spirals which characteristically completely fills the spaces between the bars and letters of the folios of

the so-called *Qur'ān al-Qur'ān* is very commonly found on the group of Syrian lustre-painted pottery exemplified by the basin [411] as is the ordering of the script itself.

As regards the art of miniature illustration in the central Islamic lands at this time, that practised in Iraq, the Jazīra and Syria was so closely related in thematic, style, and iconography that it seems best to treat it under a single heading. Thematically the material falls into two or perhaps three major groups: illustrations of technical and scientific subject matter which served as visual aids to ensure proper identification and to facilitate explanation; illustrations accompanying works of *Ṣulūḥ-niyyah*; and possibly, as a third group, illustrations for philosophical treatises.

The first category consists mainly of self-contained pictures accompanying works by authors such as al-Suhaybī, Ibn al-Athīr, Ibn al-Bayṭār, al-Zahrāwī, and al-Jazārī, as well as the anonymous writers known as Pseudo-Aristotle and Pseudo-Galen. Arabic translations of works by Dioscorides and Heron of Alexandria were also copied and illustrated.<sup>19</sup> The subjects depicted range from personifications of constellations to animal representations, illustrations of veteri-

426. Leaf from a *Qur'ān*, H. 31.7 cm, W. 24.5 cm. Topkapı Sarayı Library, Istanbul.





241. Leaf from a *Kalīla wa Dīwana* manuscript, ca. 800, in the Bibliothèque Nationale, Paris.

nary procedures, medicinal plants, surgical instruments, and automata. Episodic action is relatively rare and reflects the influence of the novel theater category.

This second group consists primarily of illustrated copies of two books that were very popular during the medieval period. The first, *Kalīla wa Dīwana*, was a compendium of fables named after the two main characters, a pair of jackals. Allegedly composed by the wise Brahmin Bṛahma (or Bṛahma), it belongs to the literary genre of 'mirrors for princes' which embodies precepts for rulers regarding good governance. Here made more palatable by the animal guises of the characters. These stories originated in the Indian *Panchatantra*, of which a Middle Persian version had been translated into Arabic under the title *Kalīla wa Dīwana* in the eighth century.<sup>241</sup> The second 'best-seller' belongs to the literature genre called *maḡawara* 'Assemblies' or 'entertaining dialogues', an indigenous Muslim creation. The first of its kind was written in Arabic by the Iranian al-Hamadani (908–1007). However, the one authored by the Iraqi al-Hariri (1054–1122) was the most popular of the type, and it was his *Bayan* that was most frequently copied and lavishly illustrated during this period.<sup>242</sup>

The text of al-Hariri's *Maḡawara* consists of fifty picturesque tales created by al-Hariri's Bayanami, each set in a different part of the Muslim world. In every story a group of people is so overwhelmed by the astounding eloquence and erudition of an aged stranger, Abu Zayd of Sarraj, that in the end they amply reward him with money, which he uses either as one spends fit properly. The real purpose of the book is to demonstrate the most elaborate linguistic fireworks; and, therefore, only the barest indications of action and setting are given. Nevertheless, several copies are enriched by a series of imaginative compositions in appropriate, often quite detailed, settings in which the characters express by attitude and gesture the liveliest interest and even active participation in the events depicted. The wealth and variety of scenes – often depicting several episodes in one story – is astonishing, and varies from mountains, 600 to man's script.<sup>243</sup> There are episodes in forest and sea, in towns, villages, and deserts; indoors and outdoors, involving human beings, animals, or both. Scenes in mosques and palaces occur, but those of everyday urban life constitute the characteristic settings. Keen insight into the psychology of

242. Leaf from a manuscript of *Diwan* by al-Hariri, ca. 1200, in the Topkapı Sarayı Library, Istanbul.





437. Leaf from a manuscript of al-Hariri's *Maqamat* (Dated 1177, ff. 35-36; W. photo. Bibliotheca Nat. G. Paris).

situations and personality types is the hallmark of this art. Also noticeable is a tendency towards satire, directed against the Turkic ruling class,<sup>28</sup> which reveals sentiments apparently shared at that time by much of the Arab population of the area. Indeed, these miniatures provide a unique window of contemporary civilization.

The panoramic view of a village (437) is representative of the close attention paid in the *Maqamat* paintings to details of quotidian existence in the multifaceted Arab mercantile society, a characteristic that makes these illustrations highly reflective of this specific milieu. The amusingly detailed vignettes punctuating several extant copies of this manu-

script inform us better than those in any other medium about contemporary daily life in the Arab world. As has been stated earlier in this work, the inventiveness of the illustrators of manuscripts such as these influenced the rich repertoire of Islamic metalworkers.

A special kind of painting, common to both thematic groups of miniatures, is the *tronnement*. There seems to have been no hard and fast rule, but so-called treatises are generally introduced by 'author portraits', while works of *hikmet-kutub* frequently include idealized 'portraits' of rulers, sometimes of the patrons of the books.<sup>29</sup>

The not well-represented, and therefore vaguely defined

third group – illustrations for philosophical treatises or wisdom literature – exhibits most features of the second group in addition to the introductory ‘author portraits’ of the first.<sup>122</sup>

Three major stylistic categories can be established in the art of manuscript illumination at this time, which to some extent cut across the boundaries of the thematic groups and occasionally, it would seem, reflect regional origins. At present, however, the number of manuscripts and the historical data they contain are too limited to permit further, more precise classification.

In the first stylistic category there is heavy reliance on Byzantine prototypes such as scientific works and bibles, gospels, and lives of saints.<sup>123</sup> Although the human figures are shown in turbans and other like garments, quite often their postures and even groupings derive from Greek manuscripts. Identical copies of whole compositions, feature by feature, are rare; usually specific elements have been adapted and rearranged, and motifs from other sources as well as contemporary additions are incorporated. Most important from an artistic point of view is the frequent ‘humanization’ of the figural scenes: personal relations exist between figures, usually between a speaker and a listener; and, compared to the Greek models, the action has far greater immediacy and relevance.<sup>124</sup> On the other hand, vegetal motifs are more stylized, and the treatment of animals more varied: sometimes they are conventionalized, but often they take on human traits (431). The influence of Greek originals is especially clear in the three-dimensional modelling of figures by means of shading and the relative syntoral fall of garment folds.

In this category are to be found many of the illustrated scientific texts that have survived from this period, of which the first are two manuscripts of Dioskorides’ work on the pharmacological properties of plants. *De materia medica* – one dated 1224, the other 1229 [472].<sup>125</sup> Of several al-Sufi manuscripts, the most splendid are in Istanbul, Paris, and London, the first dated 1230, the last undated but of the thirteenth century.<sup>126</sup> Some literary works, primarily a 1222–23 copy of al-Harriri’s *Maqamat*, also belong to this group.<sup>127</sup> The Dioskorides copy of 1224 and Pseudo-Galen of 1290<sup>128</sup> also incorporate features from the second stylistic category to be discussed below, pointing up the cross-fertilization that occurred in much of the art of this period. The colophon of the 1229 Dioskorides contains expressions in Syriac, perhaps indicating an origin in Syria or the Levant; furthermore, some of the architectural details in al-Harriri’s *Maqamat* of 1222–23 and two related copies of *Kahf wa-Bayna* are characteristic of the area of Aleppo.<sup>129</sup>

The second stylistic category, apparently without a single firm tradition, is basically original to this period and area.<sup>130</sup> This group is best represented by three fine manuscripts of al-Harriri’s *Maqamat*: two isolated ones in St. Petersburg, probably executed between 1225 and 1235, a second painted by Yahya bin Mahmud al-Wasiti in 1237 [473], and, possibly the most elaborate but unfortunately also the most deteriorated by *is-nagh-fan*, a copy made during the reign of the last Abbasid caliph, al-Mu’tasim (1242–58).<sup>131</sup>

The emphasis here is on action and on realistic detail. Instead of moulding the body, garments swirl around it



434. The ‘Iraqi action style. 13th century. *Ar-Risala* (ms. no. 91, D. 1066). W. 22 cm. M. O. Khatun, Arabistan.

under the impetus of rapid motion, and this effect is underscored by energetic gesture and lively facial expression. Despite the originality of this ‘Iraqi action style’, medieval artists in the Muslim world, as in Europe, customarily worked from earlier models, so that related or parallel sources probably furnished catalysts, if not prototypes; the most likely are the brightly coloured figures and evocative scenery from the shadow plays, to which there are many references in contemporary Arabic and Persian literature.<sup>132</sup> Whatever their sources, these *Maqamat* miniatures must be regarded as outstanding pictorial creations of the period and the finest ever produced in the Arabic-speaking world. Indeed, the Iraqi action style had so much vitality that it survived the sack of Baghdad by the Mongols in 1258 and the collapse of the ruling caliphate. A double frontispiece with ‘author portraits’ in the same animated manner appears at the beginning of a copy of *Risala* *Khawarizmi* by *al-Safid* (*The Apology of the Banishment of Niwazari*) of 1284.<sup>133</sup> Even as late as 1297–99 the same style enlivened eleven miniature depictions of animals in the first part of a Persian copy of *Munawwir* *al-Hayawan* (*Illuminated Lives of Animals*) by Ibn Bakhtishru, painted in Marghah in north-western Iran.<sup>134</sup> After this the style disappeared.



447. Detail of leaf from *Wazir-i-Gulistan*, Th. 10 (Edinb. 27,700; W. 10,100; 11.1 cm; Topkapı Sarayı Library, Istanbul).

A third, stylistic category, instead of characterizing all of the illustrations in a given manuscript, comprises two specific types of miniatures. The first is the 'princely banquet-piece', where the enthroned, frontally-rendered ruler is flanked by attendants standing stilly at attention or ready to serve – the latter being depicted in a smaller scale than the potentate himself. These compositions are akin to the great representations on Sasanian rock reliefs, which were also adapted to various early Islamic scenes (194). They occur particularly in manuscripts attributable to Iraq, including several volumes of our copy of *Kutub al-Aghani* (*The Book of Songs*) probably made for a prince of Mosul in the second decade of the thirteenth century [434] and the *Biography of al-Hariri* dated 1237 and discussed previously.<sup>106</sup> The second type is the architectural scene, especially as found in *Kutub al-Dunya* illustrations, in which pairs of animals flank central trees or plants.<sup>107</sup> This device, too, is known from Sasanian and early Islamic floor, stucco, and wall. The fact that these two types of miniatures occur in manuscripts attributable to several different regions of the Muslim world attests to the thoroughness with which earlier traditions had been absorbed into the arts of the medieval Islamic world.

Let us turn, finally, to the illustrations of an isolated copy of the esoteric Persian poem *Shah-nama-Gulshan*,<sup>108</sup> consisting of scenes in a kind of ribbon format, wider than it is high, with the figures usually extending over much of the height between the lower and upper edges of the picture band [455]. The cultural climate in which this manuscript was created was not unlike that in which so many of the objects seen in this section were produced. Consequently, it is not surprising to see the effect in this medium as well as the tremendous displacement of artisans at this point in the history of the medieval Islamic world. We have already

discussed how an enforced migration from east to west contributed greatly to an eventual blending of styles in the art of the weaver, the painter, and the metalworker. That of the miniaturist was no exception.

Thus, although certain Persian influences are discernible in this manuscript, the coloured backgrounds, ribbon format of the scenes, type of vegetation, and figural style are also all quite closely related to depictions in manuscripts probably produced in the Jazira in the middle of the thirteenth century.<sup>109</sup> The particular type of arabesque filling the background on the miniature illustrated here and on others in the index is to be found not only on early thirteenth century Kashan pottery [256] but also decorating the draperies, thrones, tents, pillows and garments in two manuscripts of al-Hariri's *Biography*, one dated 1237 and the other datable to some time between 1225 and 1235 as well as in the Paris Pseudo-Galen of 1190 probably copied in the Jazira (all of which were mentioned earlier) and in Azerbaijan Qur'an illumination.<sup>110</sup> One encounters the same figural style in miniature painting from the Jazira as well as in the polychrome overglaze- and underglaze-painted ceramics discussed earlier [272–273; 404, 406] from both Anatolia and Iran. Furthermore, stylistic comparisons can be made with inlaid metalwork from the Jazira and northern Syria.

Because of the 'blending of styles' seen here, the provenance of this unique codex has long been debated. However, several representations and biographical information on the painter seem to tip the balance in favour of the central Islamic lands as the place of origin – a general provenance reinforced by a number of the comparisons discussed above. Not only is the pre-Islamic ruler depicted as a Turkic military leader but Crusader lion-soldiers, armed with a type of weapon common in medieval Europe, and Christian knights





47. Leather binding, ag *qutub* no. 1022 or earlier, H. 154 cm, W. 17.5 cm. Provenance: *ar-Rashid* (Istanbul, Turkey).

are represented in some of the paintings.<sup>16</sup> Since one of the pages is signed in large letters by the painter 'Abd al-Mu'min (for Muhammad), whose family originated from Khoy, Azerbaijan, and settled in Karadere north of Ankara, and since we know that the paper witnessed the deed of endowment for the Kararay *walaya* in Konya in 1252–53, perhaps we can be even more specific. It might be safe to assume that he was living and working in the capital at that time and to suggest further that he illustrated the manuscript there some time during the middle decades of the thirteenth century.<sup>17</sup>

The number of precisely dated or datable leather bindings extant from the period covered by this volume is extremely small. The two previously discussed examples of this art [170, 175], dating from the end of the ninth and end of the tenth centuries, respectively, both exhibit the horizontal format common during the early Islamic period. The example [43], datable to 1182 or slightly earlier, and thus approximately two hundred years later than the binding [155], exhibits several new characteristics which were to dominate the art of bookbinding in the Islamic world for

centuries. The first of these is the three-part construction of the binding, consisting of an upper cover (missing here), lower cover, and, attached to the fore-edge of the latter, a pentagonal envelope flap. Thought to have made its first appearance in the eleventh century, this basic type was to remain an intrinsic feature of Islamic bindings at least until the eighteenth century, when the influence of those from Europe brought about a slow disappearance of the traditional fore-edge flap.<sup>18</sup> Another new characteristic seen here is the vertical format that was to be so universally popular from the medieval period onwards. That this is an early example of the new orientation is seen in the fact that the only clue to the vertical format on the binding itself is the lack of a central border at the sides of the back cover, thus rendering the design higher than it is wide. Finally, we see here an early example of the use of triangular corner designs in the central rectangle, a convention that was to remain popular not only for Islamic bindings but for those of the Renaissance as well.<sup>19</sup> This molded binding can be attributed to Dajanişen on the basis of two registers in the binding's manuscript.<sup>20</sup>

## CONCLUSION

The medieval arts of Iraq, the Jazira, Syria, and Anatolia do not lend themselves to simple and easy generalizations. Because of its historical and ideological associations, the patronage of the Abbasid caliphs in Baghdad still had wide repercussions all over the Islamic world, but the rest of the area was governed by the twin powers of feudal military rulers loosely organized into dynastic families and by an urban middle class of merchants and landowners. Both groups invested heavily in the building of what may be called Sunni 'Islamic' cities, with their mosques, madrasas, and other establishments reflecting the social piety of the times. Non-Muslims were part of the picture, especially Christian communities, which witnessed a considerable artistic revival (to be sketched in Chapter 8). Princes and high officials, usually better preserved than palaces, while rulers as well as the middle class profited from a network of finey *biways* or caravan routes for local and international trade.

Both groups of patrons were served by an intricate network with nearly identical iconographic programmes, while the most original book illustrations of the *Abbasid* were reserved to the literate Arab middle class. In objects and manuscripts as well as in architecture, there was a fair amount of orientation. Frontispieces in books or private portals in buildings are both instances of a concern for display, possibly illustrating rivalries between patrons and artisans. Parades and even dynasties of artisans, best known among courtworkers, probably travelled from city to city or court to court, wherever there was an opportunity for lucrative commissions. In general, while, thanks in part to archaeological work, it is possible to identify some of the regional differences in the arts of the object, it is the similarities that seem to overwhelm, especially in the art of inlaid metalwork and in the art of the book. But these preliminary conclusions must be tested against further research. To start, there was a distinctive patronage within central Islamic lands and a shared supply of craftsmanship as well as a common vision of a structured urban environment and of the trappings needed for a satisfying life.

When we move to Egypt, matters become more complicated. Syria (including Palestine in the thirteenth century) and Anatolia are two well-defined artistic spaces, comparable to but different from each other. The comparison is particularly striking in architecture. The same pious or secular functions are translated into buildings, primarily in stone, utilizing the same vocabulary of structural and decorative forms (portals, *mihrab*, court, portico, etc.). Syria exhibits an almost classical sobriety and purity in the treatment of stone, with a sharply defined geometry of decoration, and a preference for elegant but restrained ornament and writing. Anatolia, on the other hand, shows much more variety, more inventiveness in ways to build and decorate, and fewer inscriptions. Some of the portals exhibit a baroque virtuosity and probably illustrate individual experiments or reflections of some unique circumstances. Brick occurs as well as stone, and Syrian forms cohabit with Iranian ones. Anatolian peculiarities can be explained by the fact that it was a newly Islamized province in a major frontier between Islam and the Christian world, with many non-Muslim or

recently converted groups, with a fluid society of immigrants from many parts of the rest of the Muslim world, even with sectarian communities at the edge of Muslim orthodoxy. Most of the Anatolian development is also later by a generation or two than the Syrian one and depended in part on the Umayyad's achievements. Some scholars have also sought to explain Anatolian art through the introduction of practices and ideas brought by Turks from Central Asia. Less clearly delineated than their Syrian counterparts, objects made in Anatolia illustrate most of the techniques found elsewhere, with a possible tendency to greater complexity in design.

The two remaining provinces comprising the central lands – Iraq and the Jazira – remain, with one exception, less clearly focused. Their architectural monuments are not well preserved, and whatever remains can easily be related to those in Syria or Iran. The spectacular 'Mosul' school of metalwork is a relatively late phenomenon and could be interpreted as reflecting the needs of a social class – the feudal rulers and the wealthy patricians – more visible than the practices of a region. Only the art of book illustration seems to have appeared in these provinces, much more frequently than elsewhere, for reasons which are not really clear. It is possible that, just as geography has divided the Jazira into three discrete independent zones, so the arts of this area will eventually be defined through the study of smaller and physically separate regions.

But there is yet another way to look at the arts of the central Islamic lands and of defining their character and their evolution. Following a pattern begun by Turkish scholars dealing with Anatolia and, to a smaller degree, by other scholars involved with Syria, one can argue in primarily dynamic terms. One could thus identify an 'Iraqi art' (primarily in the first half of the twelfth century) centred in the northern Jazira, with features borrowed from many surrounding areas and with relatively less formal cohesion in architecture than in other arts. A late Abbasid flowering occurred around Baghdad in the thirteenth century, identifiable simultaneously by the *Musinsiriyya*, the calligraphical system organization attributed to Ya'qub al-Mustasim, and the illustrations of the *Maqamat*. Za'iqid art could be seen in the area of Mosul in the middle of the twelfth century and then in Syria at the time of Nur al-Din, an art that led directly into that of the Ayyubids, with many major accomplishments in Palestine, Arabia, and Egypt after the defeat of the Fatimids and of the Crusaders. The rich creativity of Late Antiquity in Syria was adapted to new functions and new tastes. Finally, the Saljuqs of Anatolia, as well as a few secondary Anatolian dynasties established in the area, created an unusually original thirteenth-century Muslim art, bringing together functions and forms from Syria, Iraq, or Iran and moving them with the rich heritage of Byzantium, Armenia, and Georgia, not to speak of an Anatolian Late Antique.

There was, of course, much that all these dynasties shared, ideologically as well as in terms of taste, and all of them profited from the accrued wealth of urban trade and manufacture, but there were many differences between them. The latter are most visible in architecture, because an historicist has been better studied than other arts, but it

should be apparent as well in centuries after the many archaeological enterprises have put their information together, and in medieval work or the art or the book. It should be added that Muslim patronage was never alone. There was a significant Christian component within the Muslim empire, but, more importantly, this was a time of constant contacts with the Christian worlds of the Crusaders and of Byzantium or of other eastern Christian realms. It was a time when the Christian and Jewish population of Syrian and Anatolian cities profited from the general prosperity. Altogether, just as with the Fatimids (although perhaps less obviously), it may well be a *Zenitzeit* which inspired the astounding creativity of the times.

Finally, it is worthwhile to ponder about the air of these centuries throughout the Muslim world between Central Asia and India to the east and present-day Central Algeria to

the west. This vast area, united by comparable social, political, linguistic, cultural, ideological, and political changes, was also connected by the functions and forms of its arts. However blurred the distinctions between them may be, a patrimony of cities enlivened throughout with that of princes. Everywhere, but at different rhythms, representations appeared in objects and in books in a geographic language come into being to illustrate or to adorn ambitions at many levels of society. The Arabic language still dominated, but Persian became a major vehicle for expression, and the writing of both acquired a sophistication of form which was hitherto unknown. But perhaps the most important achievement of these centuries was to have created social and economic conditions as well as a creative energy which led to the invention and spread of technical means to produce a true art of objects in all media and accessible to large segments of the population.

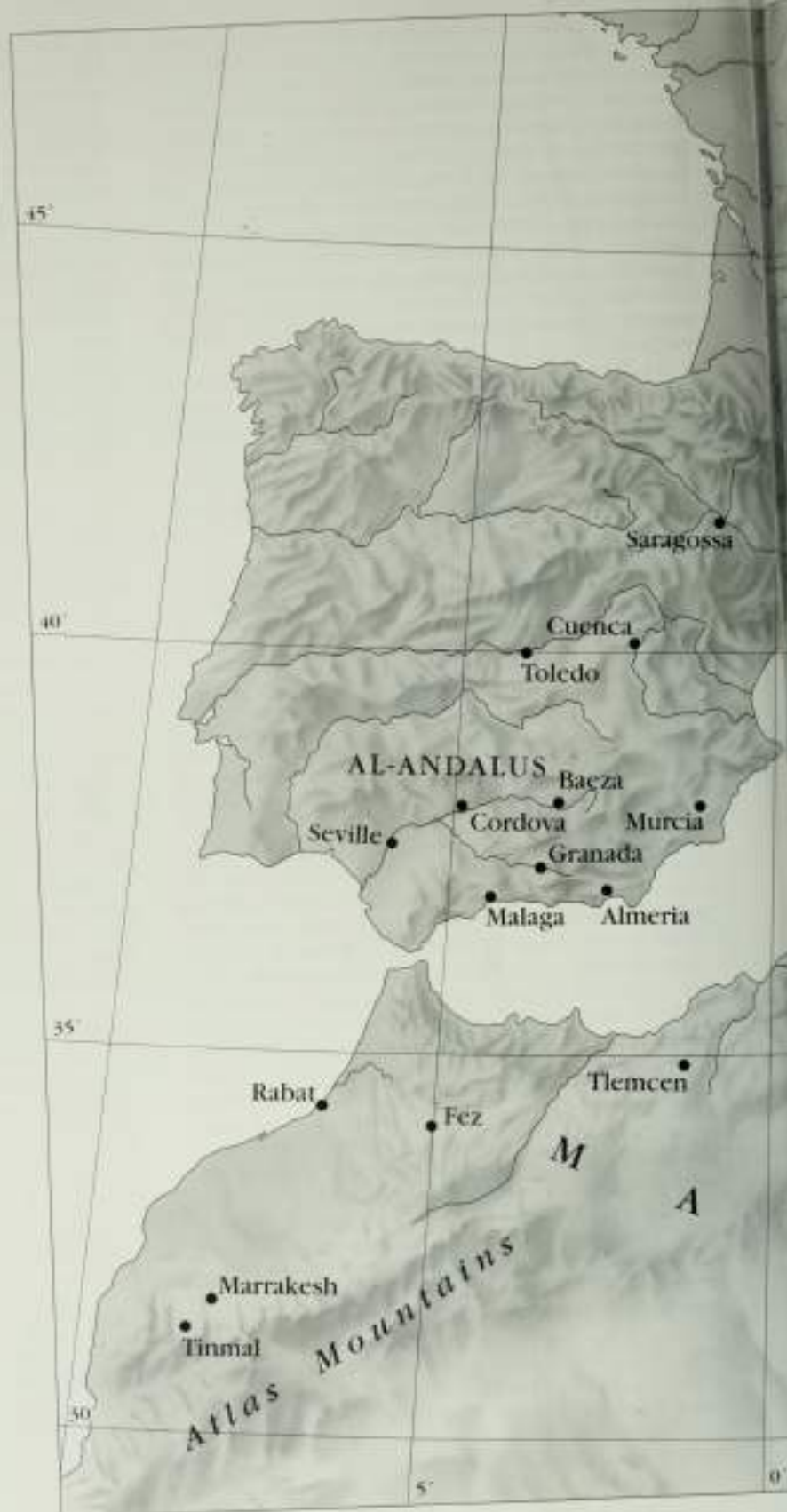





## Western Islamic Lands

### ARCHITECTURE AND ARCHITECTURAL DECORATION

The most important religious monuments of the great medieval times are closely related to the creation of new cities, especially in the western part of North Africa (more or less corresponding to modern Morocco and central or western Algeria), and to the growth of older ones in al-Andalus, Muslim Spain. A second impetus was the desire, by the initially highly rigorous Sarraḥīn, Berber dynasties – the Almoravids (al-Murābiḥīn, 'those who dwell in frontier settlements', 1062–1147) and the Almohads (al-Muwahhidīn, 'those who proclaim God's unity', 1139–1269) – to proclaim their presence and their control of Tinnal in central Morocco (c. 1093), Algiers (1099), Tlemcen (1136), Fez (the so-called Qarawiyīn Mosque, around 1135), Marrakesh (the so-called Kutubiyya, 1146–96), Rabat (1196–97), and Seville (1171) all acquired new or completely rebuilt congregational mosques. They varied in size from the comparatively small one in Tinnal (28 by 42 metres) [137, 138] to that of Rabat [430], which was minuscule. Their simple plans continue the early so-called 'Hypostyle' type, but a special emphasis is given to the central nave and the *mihrāb* wall. Rows of domes highlight both of them, or else three arches are set parallel to the *mihrāb* and separate the latter from the main hall for the *ḍilwāl*. In Rabat, twenty-one perpendicular naves abutted on these risers, the mosque was so large if it were additional small courtyards were set in the midst of the covered area. In Tinnal, in addition to a central axial nave, there was a wide aisle along three of the four walls, as though framing the mosque. No function has been proposed so far for this unusual arrangement, but it was certainly a carefully thought-out one, as Christian Ewert has demonstrated the attention given in this mosque to every detail of composition and design. Following the earlier Cordoban practice, the *mihrāb* are deep and, usually, extensively decorated. Frequently, they also project beyond the outer walls, a possible explanation for this unusual feature lies in the need for a space to put the mobile *mihrāb* still common at that time in or near the *mihrāb* niche.<sup>1</sup> The minarets, of which the most celebrated are the three at Seville [430], Rabat, and Marrakesh, are traditional square buildings, sturdy and tall signals, minimally decorated, of the presence of a revered Islam.

Almost nothing is known of other types of religious architecture, except for a few *maṣājid* in Ifeḡraḡ and the still unexplained so-called *Qubbat al-Birānīyīn* or al-Birānīyīn in Marrakesh [441, 442]. The latter, datable by an inscrip-

tion to 1117, has the unusual form of a small rectangle (7.30 by 3.30 metres) covered by a dome. The rare nickname parallels to its shape and dimensions, except perhaps the Kaḥba in Mecca, which is also rectangular, yet considered as a square. Its most amazing feature is the passage from rectangle to dome [442]. It is a most peculiar combination of high inventiveness, classical geometry, and possibly even plain fudging, as individual units of composition (size or dimension, apparently being adjusted to this specific building during construction rather than designed according to some carefully thought-out geometric logic. It is not a *mihrāb* dome, but it is likely that its designers knew something about this new architectural device. The most puzzling feature of the building is the uncertainty of its function. It could have been a place for a fountain for pilgrims, whose as Fieḡraḡ al-Hisḡān is still quite unclear.<sup>2</sup> It could have been a religious commemorative building recalling some remote sanctuary like the Kaḥba. But it could also have been a well position attached to a mosque, something akin to the north dome of the Isḡhām mosque discussed further. What is, however, certain is that it recalls, in a new Māghrībī capital, shapes and expressions reminiscent of Baghdad and al-Mecca, perhaps of both, and then degenerated with interlaced arches common in the Islamic west.<sup>3</sup>

Finally, a word must be said about secular constructions. Many fortresses survive in part in Morocco and Spain,<sup>4</sup> and the Almoravid gates of Marrakesh and Rabat [243], with their wide and heavy horseshoe arches on low supports, establish the basic lines for all later western Islamic gates.<sup>5</sup> The palace of central Algeria seem, at this stage of research, to be more closely tied to central and eastern Mediterranean architecture and have been discussed in the preceding chapter. Relatively recent archaeological investigations and various programs of restoration, mostly in Spain, have brought to light many partial and heavily restored or reused remains of private houses and of palatial establishments from the eleventh and twelfth centuries. Such is the *castrillo* of Murcia datable to c. 1260–70 or a fortified palace in Huelva.<sup>6</sup> The most important and most available of these establishments is the *Aljama* or *Zaragoza* [244] bearing the name of one *Abū Jaḥr* Ahmad ibn Sulḡmān of the Banī Hūd, a king from one of the many minor dynasties which ruled Spain in the eleventh century (1049–53). The *Aljama* has been much ruined in later centuries, although its massive exterior with round towers does recall earlier Umayyad palaces as well as fortresses built all over the Mediterranean. Its most interesting feature is its rectangular courtyard with two pools connected to each other by a channel, and a brilliantly decorated arcade [145] about which more will be said below. It has recently been proposed that this courtyard served as a space for the gathering of poets around the prince and his companions, in a sort of serious festival of drinks, food, music, and wars.<sup>7</sup>

Western Islamic construction continued in nearly all ways the traditions of the past. Supports, columns, and piers are clearly related to earlier practices. The roofs of many mosques were flat and wooden, often, as in the *Karḡawya* in Marrakesh, with remarkable visual effects. Of greater interest are the arches, either simply horseshoes or more often, similar to the polylobes of Cordoba. It is possible

410 Kaḥba, congregational mosque, 1167–97

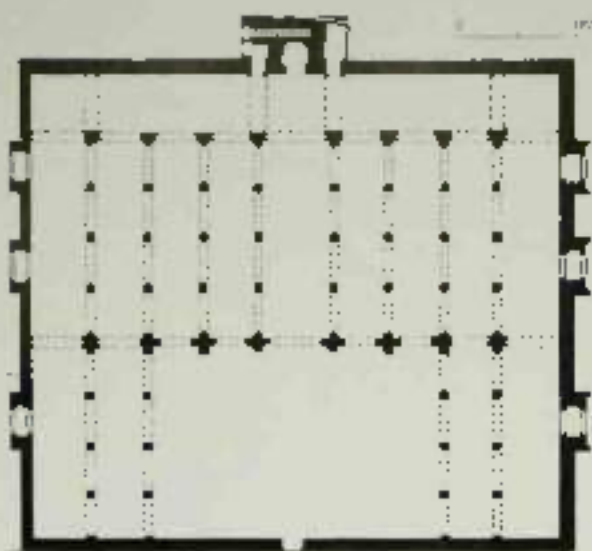

417. Cordoba, congregational mosque, c. 1013, plan

418. Cordoba, congregational mosque, c. 1025, general view

420. Seville, Giralda tower, 12th century





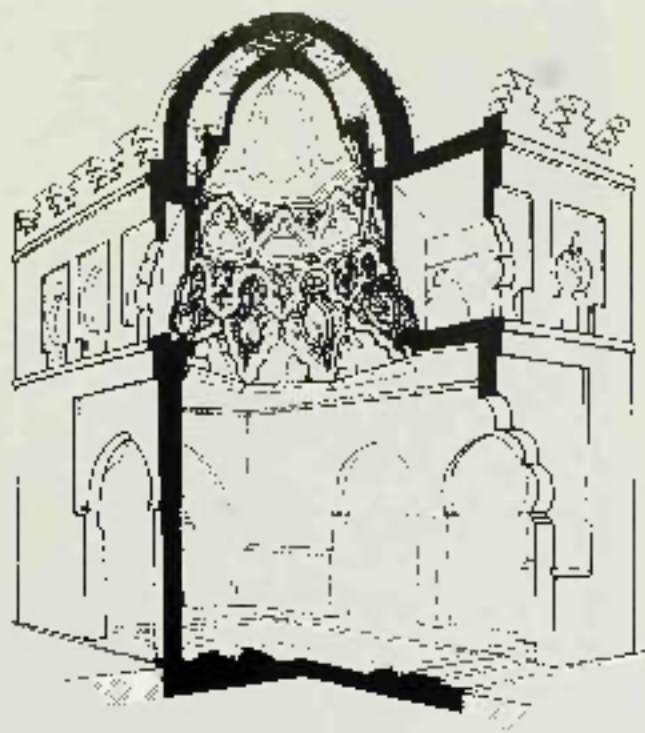
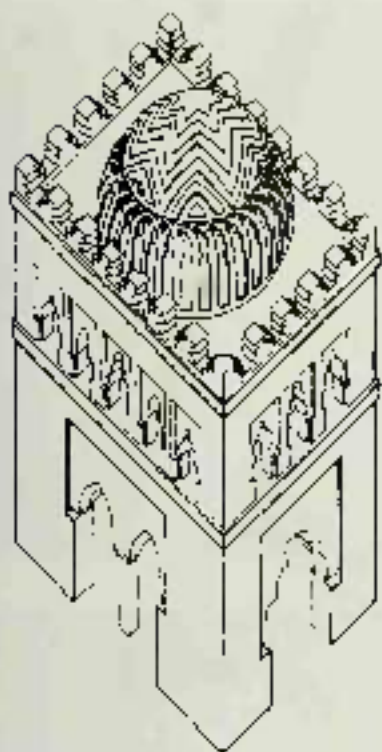

241. Mihrab, Qasba at Herndon

242. Vitrak-e-Ugriyat (Bulandiyar, Jammu, Kashmir) c. 1600

243. Kabot, Durg-e-Vah, Ahmednagar

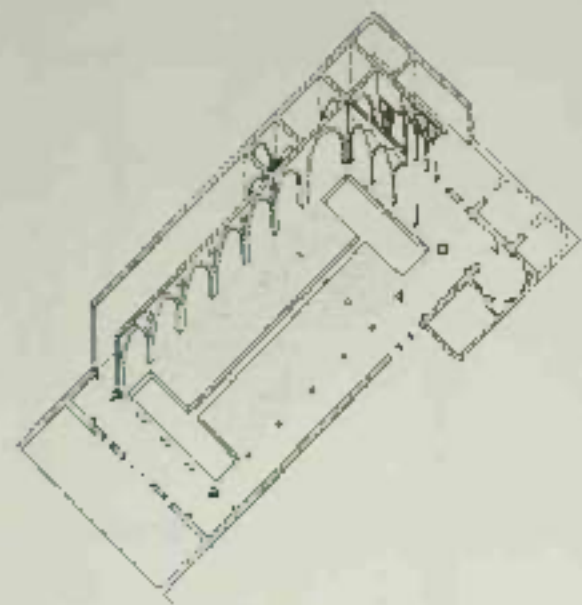

444 Saragosa. Aljaferia. Sketch by an artist

that further investigations and analyses will explain these variations in terms of a continuous discourse of generations of patrons and artisans elaborating on the work of their predecessors and aiming to sophistication the Corduban examples. But the needed studies are still lacking, and the preliminary impression is of the earlier architectural idiom being continually perpetuated. The use of plaster for the ribs permitted an increased number of profiles for the shaping of the structure, thus, at Tíjola, the importance of the aisles is indicated by the degree of development of the arches, with the most spectacular ones around the dome in front of the *mihrab* [446].

The two most important aspects of the western Islamic monuments are the appearance and development of the *maqarrah* and the variety and use of decorative designs. In the twelfth century the dome in ribs tends to disappear, and the dome on modified squinches, as in the Qubba al-Baraniyya in Marrakesh, is rare.<sup>14</sup> Both are usually replaced by a *maqarrah* dome, first fully developed in eastern Islamic lands and probably imported from there. The *maqarrah* of North Africa is certainly derived from models developed elsewhere, but none the less original in many ways. It was used on rectangular as well as square plans, it is usually not structural, but a plaster screen of architectural segregations hiding the actual vault or ceiling. Some of the plaster *maqarrah*s of Fez [447], Uthmaniyah, or, in a particularly spectacular way, in the Cappella Palatina of Palermo (see below, Chapter 8) were intricate and well executed considerable sophistication in planning and design, in particular in the identification of intricate units at composition – usually on ceiling panels stretched like iron hoops and held together by a network of small columns – which could be

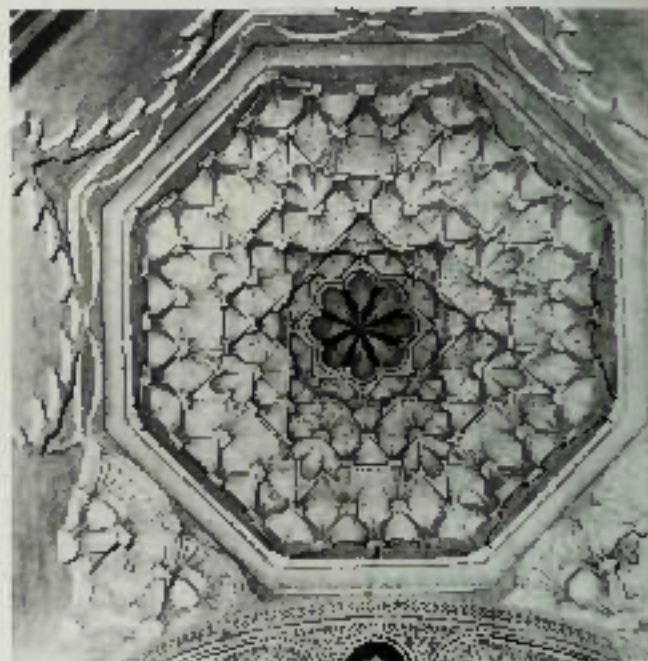

adapted to any architectural space. But, whatever geometric complexity they express, they also came to reflect a successfully fused and often repeated ornamental routine.

Concerning architectural decoration, two points can be made. First, in eleventh century Spain (starting from the art of Cordoba), it tended to be more complex than it was at first in North Africa. It is enough to compare the stucco panels from the Aljaferia in Zaragoza [455], with their bold breaking-up of Corduban themes, and the simple and severe geometric and architectural designs framing the niche of the *mihrab* in Tíjola [446].<sup>15</sup> Much of the history of western Islamic architectural decoration consists in the interplay with these two tendencies, one austere and conservative, the

444. *Sino-cordoba* from the  
Alcazar, Zaragoza, 10th century.  
Madrid, Museo Arqueológico  
Nacional

445. *Tinina*, congregational mosque,  
1092, dome in front of the *mihrab*

447. *Uz*, *Qirān* (1096-1100),  
1095, mihrab, 1098

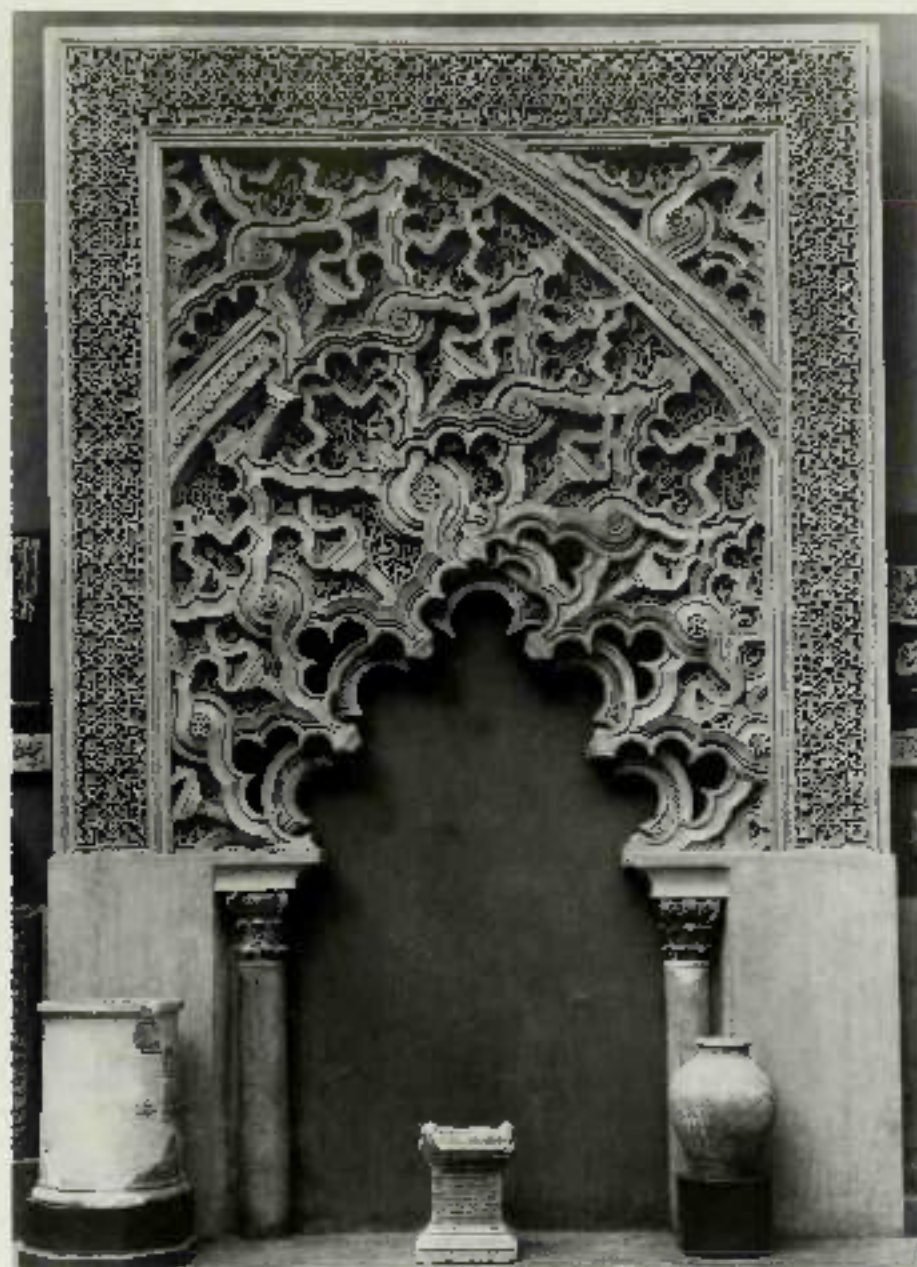

other one inventive and imaginative. Second, plaster was the most common medium of decoration; its comparative independence from construction allowed the decorators considerable latitude in the development of themes and the motifs were probably painted as well.

Most designs derived from architecture. This was true of the *magarrah*, but also of the decoration of minarets, especially the celebrated ones of Seville, Rabat, and Marrakech, where fairly traditional intersecting polylobed arches were woven into a tapestry covering as much of the surface of the wall as was deemed necessary. Otherwise, writing, geometrical combinations, and floral arabesques continued to be employed, emphasizing the standards or trees of the

sides of *mihrabs*, or else adding some new dimension to the *magarrah*, as on many panels of the *Qirān* yet domes. The acanthus, palmette, and vine which had existed in western Islam since Umayyad times continued to be present. While something of the wealth of detail and razzazing interplay of light and shade typical of the best works of the caliphate is occasionally present, the designs, especially in Morocco, are more rigid and repetitive, the leaves are drier, and, in particular in later Almohad monuments such as the *Karabiyā* in Marrakech, a staid decoration replaces the elegant refinement of Cordoba. Although an earlier scholarship saw these changes in terms of decline from an idealized and even more or less arbitrary, it may be more appropriate to argue that they

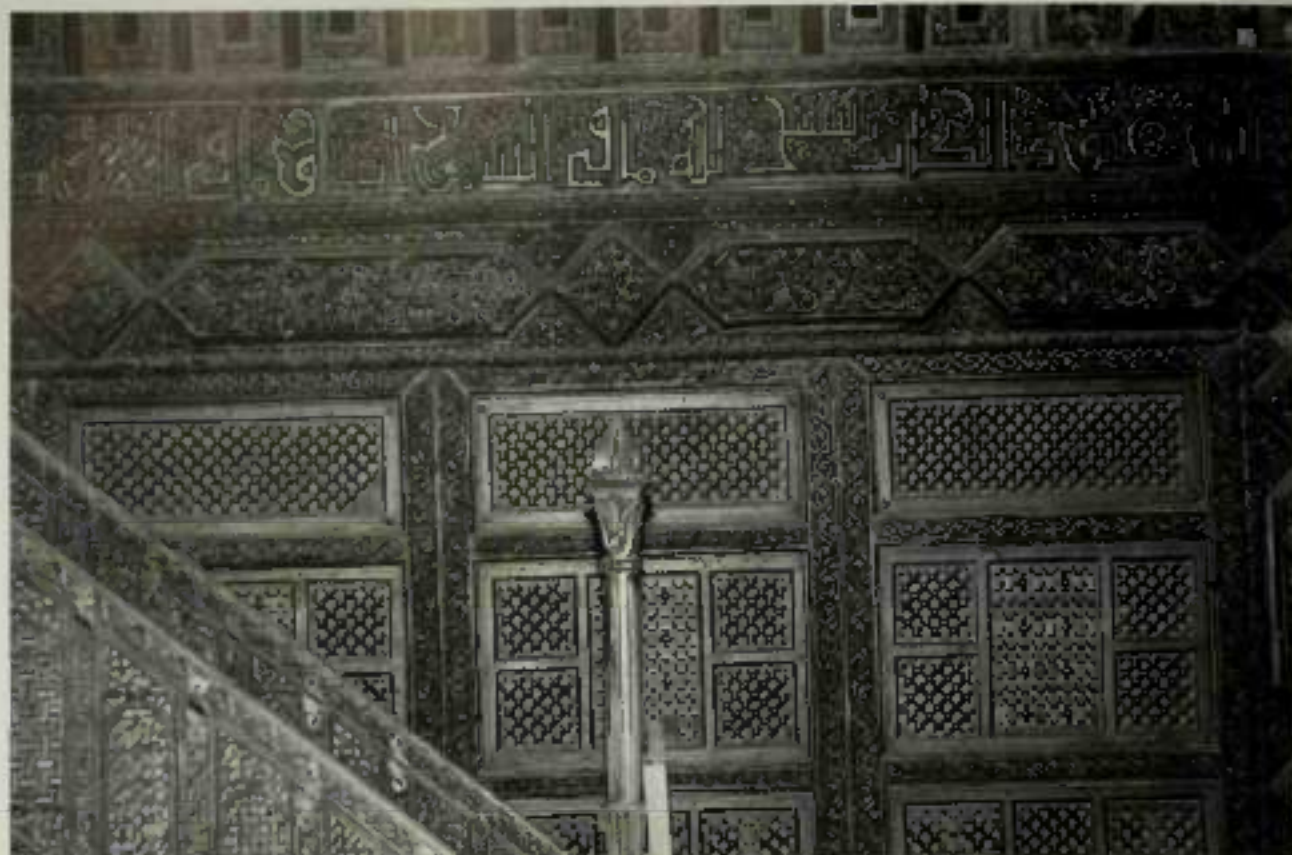

415. Detail of wood ceiling in the Great Mosque, Qayrawan. Details between 10 and 1010.

illustrate the new taste of Berber dynasties transfiguring through their own ascetic puritanism the heritage of Umayyad Spain and suggesting an effective power of persuasion, or at least of presence, especially on the walls of mosques and of city gates. It has been possible also to suggest a degree meaning that that of mere or ancient or such secular instances, as with the Alhambra, when a cultural context of socially oriented poetry readings can be demonstrated.<sup>14</sup> In a sense, the true investigation of the medieval decorative forms of western Islamic architecture is only beginning, for it had to relieve itself of the burden of constant comparison with the tenth-century caliphate.

#### THE ART OF "THE OBJECT"

When the Fatimids conquered Egypt, founded Cairo, and made it Cairo capital in 973 (see Chapter 6), they designated Buluggin ibn Ziri then governor in Fiquia. Once in Egypt the Fatimids began paying less and less attention to the Mag'rib, confident in Buluggin. Soon it became apparent that an autonomous dynasty – the Zirid – was emerging, one that was to inaugurate a three-century-long era of almost exclusive Berber rule in the western Islamic lands. In its attempt to imitate their overlords – a practice that Buluggin's father, Ziri, had initiated long before his own

became governor – this ruling house took over the North African capital of the Fatimids, Sabra al-Mansuriya, less than 2 miles south of Qayrawan.

One of the most beautiful works attributable to the Zirid dynasty is the *wasqana* made for the Great Mosque of Qayrawan (1148, 1151).<sup>15</sup> Ordered by the Zirid ruler al-Mu'izz ibn Hudayr (1106–1121), who according to Ibn Khaldun enjoyed the richest and most flourishing reign ever seen in the Mag'rib, this wooden protective enclosure is adorned with exquisitely carved and turned decoration. The former consists of a continuous band of bold, angular script on a vegetal ground bordered above by crescentations. Below this calligraphic band is another band decorated on several planes with a series of arabesque designs many of which betray their ultimate indebtedness to the beveled style first seen in Samarra and later in Egypt (83, 169).

Most likely attributable to the patronage of the same ruler are the planks and beams composed of single pieces of wood varying from the ceiling of this mosque (426).<sup>16</sup> Owing to the ravages of time and man, very few wooden ceilings of the hynestyle mosques in the central and western Islamic lands from the period covered by this book are extant. However, the types of ceilings current at a particular time, the ornament preferred, the coloration in vogue and the decorative techniques employed can be ascertained to a certain extent



446. Detail of figure 245

by means of the relatively small number of ceiling elements that have survived. These extant from Qayrawan's congregational mosque provide not only the answers as regards all of these questions (a *dir* for the Zairid period in Ifriqiya) but also indications as to its prototypes in the central Islamic lands. The vegetal design seen on this beam, polychrome painted on a red ground, betrays its pre-Islamic heritage in its hints of classical cornucopia and Sasanian pearl borders. However, the bifurcations and number of secondary shafts place its prototype firmly in the early Islamic period. These eighth-century beams from the ceiling of the Great Mosque should therefore be seen as reflective of earlier ceilings of which only a few elements seem to have survived.<sup>44</sup> Since some of the copper-plated ceiling beams from the Hammud restoration in 1945 of the Agha Mosque in Jerusalem have come down to us, we can further – and not surprisingly – state that the Zairid elements belong to the same tradition albeit seemingly less developed.<sup>45</sup>

In 909 one of the Zairid amirs gave his niece, Hammud ibn Hünayn, the governorship of Ashir and Maïla in present-day Algeria, an appointment that not only led to the founding of the Hammudid dynasty in the central Maghrib in 909 but also caused the amir's great-uncle, Zayd ibn Ziri, to revolt and subsequently, in 902, to flee to Andalus, where he and his relatives proclaimed an independent principality in 912 with Córdoba as its capital. Thus, by the second decade of the eleventh century, the Zairids in the Maghrib were divided into three branches: one in Ifriqiya; one in the central Maghrib; and one in al-Andalus.

The capital of the Hammudid dynasty, Qa'ar Bari Hamrud, was founded in 1047–58, and this fortress city enjoyed an unexpected surge of prosperity as well as a population increase when, after the Beni Hilal and the Beni Sulaym devastated Qayrawan in 1075, Ifriqiyans in general and citizens of Qayrawan in particular sought refuge in the Hammudid capital. Scholars, students, artisans, and merchants came from far and wide because of the great opportunities that al-Qa'ar offered to those who cultivated the sciences and the arts as well as to those involved in commerce – with caravans from Iraq, the Hijaz, Egypt, Sicily,



447. Detail of zairid beam with painted decoration from the Great Mosque, Qayrawan (Maïla). Sixteenth century and later, width 12.24 cm. Qayrawan, Tunisia

and all parts of the Maghrib being attracted to the city.<sup>46</sup>

The buildings gracing this seat of government were often elaborately and finely adorned. It is not surprising, given the emigration mentioned above of Ifriqiyi craftsmen to this new imperial capital, that much of this ornamentation as well as many of the objects made for the Hammudid rulers and their subjects exhibit an indebtedness to Aghlabid, Fatimid, and Zairid Ifriqiya and ultimately to Abbasid Mesopotamia. One of the materials employed for this architectural decoration was carved and painted stucco – the fashion for such adornment spreading from the Abbasid heartland not only eastward [260] but also westward, via Ifriqiya. The stucco ornamentation of the buildings at Qa'ar Bari Hamrud, especially that giving a tapestry-like effect such as the infinitely repeating geometric designs, appears to have ultimately given rise – through the intermediation of such buildings as the Aljama in Zaragoza [445] – to the tradition in Nasrid al-Andalus that produced the exquisite stucco tracery on the walls of the Alhambra and other related buildings.<sup>47</sup>

Another vehicle utilized for adorning the edifices of this Hammudid capital was glazed ceramic decoration – all of which seems to have been locally produced. It is tempting to speculate that the lustre painted cruciform tiles [451] which were found combined with monochrome turquoise

448. Lustre-painted and monochrome glazed tiles. Dated to c. 1050–80 and 1060–90, width 12.24 cm. Musée Sefraï Coll. Maïla





152. Monochrome glazed architectural element, each segment 0.7 x 0.5 x 0.3. South Museum, Seil, Algeria.



or green eight-pointed star tiles – should be attributed to the immigrating artist mentioned above who would have brought this technique with them and either executed the tiles themselves or trained local craftsmen to do so.<sup>152</sup> Fifty-nine such tiles were excavated at Qal'at Ikim El-Aoujad, or both Qasr al-Munk and Qasr al-Majaz dating from between 1068 and 1090–91 – a time frame that supports this hypothesis. As was the case in Frijicia, this luxury technique seems to have been reserved almost exclusively for architectural decoration. The motifs found on these tiles are epigraphic, vegetal (mostly palmettes), and geometric (mainly ovals and goblets).

Although, as we have seen, ceramic architectural decoration played a role in the adornment of buildings in both the central and western Islamic lands during the Early Islamic period, we are totally unprepared for the proliferation of this ornament found at the Hammal capital, not just in terms of sheer quantity but in terms of the forms this decoration takes as well.<sup>153</sup> Many new shapes were employed in addition to the simple squares, disks, stars, crosses, and hexagons or combinations of these which we have seen in Sarrarra and the various Ifriqiyan capitals.<sup>154</sup> One finds here, for the first time, glazed ceramic architectural elements. Particularly important and unique are the series of partially glazed convex squares or cross-section with a groove in the centre of each side running two-thirds the length of the tile and a small concavity in the centre of the bottom<sup>155</sup> mentioned above<sup>156</sup> that were thought to have been inserted under the ceiling either as denticles, as small goblets, or placed at dif-

153. Silver perfume flask with enamel inlay. Enamel by 1041–64 by 1057. The Metropolitan Museum of Art, New York, USA.

154. Silver flask (D. 21.421/0.49, H. 23.8 x 14.8 x 13.0). Museo Arqueológico Nacional, Madrid.





435 Detail of north facade, 1150-1170 (1700). Mosque of Ahmad, Nîmes, Sp. 1.

ferent levels forming a cornice of stalactites.<sup>56</sup> Since they could not have carried any weight, they had clearly an aesthetic function.

Nowhere in the Islamic world up to this time had glazed ceramic architectural decoration played as large a role as at Qal'at Bani Hammad. Not only do we see earlier ceramic architectural decoration serving as inspiration but we also find here many forms translated into the ceramic medium which had previously appeared in stucco, brick, paint, or stone. From here and the subsequent Hammudid capital on the Mediterranean coast, Bougie (Arabic *Bijaya*), the vogue for this type of architectural decoration spread not only to Spain and Morocco, where it was to become a hallmark of the architecture of those countries, but also to Europe.<sup>57</sup>

For most of the eleventh century in al-Andalus (both during the dissolution and after the complete collapse of the Umayyad dynasty in 1031), the area formerly under the rule of the Cordoban caliphate was governed by a number of independent sovereigns known as the *malik al-tawālif* or Taifa kings, the most powerful among them being those ruling from Granada, Saragossa, Seville, and Toledo. We have seen during the early Islamic period how the cycle of adoption, adaptation, and innovation in the art of the object in the central Islamic lands was echoed in the various independent artistic centers in the western Islamic lands. Those works produced in the Maghrib during the subsequent

medieval Islamic period are no exception in this pattern. The western version of classical early Islamic art that had developed in al-Andalus and North Africa prior to the year 1000 was further developed in the following two and a half centuries.<sup>58</sup> In effect, and as regards al-Andalus in particular, not only was the influence of the peninsula's non-spread version of classical Islamic art evident in that created for the various petty kings and their subjects but, in addition, there was the even greater influence of the versions created in Egypt and North Africa. These latter sources were particularly influential during the period under discussion here: since trade as well as family connections kept the petty kings in close contact with the ruling houses on the southern end of the Mediterranean.

The provincial centre of Cuena continued producing handsome and decorative carved ivory objects after the royal workshops of Cordoba and the palace precincts of Madinat al-Zahra ceased the manufacture of these luxury containers during the decline of the Umayyad dynasty. The casket [483, 774] made under the aegis of the Taifa kings of Toledo illustrates very clearly the influence of the earlier caliphate artistic style. However, the designs have become flatter and more repetitive [45].<sup>59</sup>

The distinctive gilded silver perfume flask decorated with niches [454], on the other hand, shows not only local influences but those brought in by the peninsula as



126. Stone lions drinking from the quers of a fountain in the sun, Alhambra, Granada.

well.<sup>117</sup> Its ornamentation of a bold, symmetrical, arabesque design betrays a dependence on both the Late Antique and Sasanian heritage of early Islamic art and reminds us of the adaptability of this design on Iranian ceiling beams [430] and on contemporary Fatimid floor panels.<sup>118</sup> The way in which the leaves themselves are decorated is also reminiscent of contemporary Iranian and Egyptian conventions. Comparisons of this detail on the vase with that on the Qyranian *magaza* [449] and on the contemporary casket made for the Fatimid vizier Sadaq ibn Yusuf [450] are particularly striking.

The basin [455], which probably functioned as a fountain and is known as the *Piñon de Jirra*, also seems to betray a strong Fatimid influence, especially in the realism conveyed in some of the vignettes in the decorative band completely encircling the object as well as in certain of the motifs themselves.<sup>119</sup> Although figural iconography is not uncommon in medieval Spain especially on the Umayyad ivory boxes, highly informal poses which enjoyed great currency in Egypt have been substituted for the hieratic representations more usual in al-Andalus.

The Zirids of Granada, considered the wealthiest of all the *mamluk al-mawāʿij* and closely related to rulers in Ifriqiya and the central Maghrib, were responsible for the twelve stone lions that now lend their name to the *Patio de los Leones* in the Alhambra [456] and those at the edge of the

Partial Pool in the same palace complex. Presumably made for the Palace of Yusuf ibn Naghralla, minister of the Zirid prince Badis (r. 1017–70), these felines must originally have been used in much the same way as those made for a Hammudid palace in contemporary Bougie. The latter is described in two different medieval poems as having a pool bordered by marble crouching lions with water streaming from their mouths back into the basin.<sup>120</sup> We have already seen the important role played by large basins of water in the architecture of both the eastern and western Umayyad caliphates, the Umayyad amirate as well as Aghlabid Ifriqiya. This fashion originated in Fatimid and Zirid Ifriqiya and in both Hammudid capitals. Although a number of copper-alloy human heads in the form of quadrupeds have survived [450], very few are extant in stone.<sup>121</sup>

The succeeding dynasties in North Africa and al-Andalus, namely the Almoravids and the Almohads, despite their rather puritanical beginnings soon became renowned for the brilliance of their courts, where some of the most original intellects of the day found a welcome and where the taste for luxury stimulated craftsmen to new peaks of achievement. Like many of the *mamluk al-mawāʿij*, both of

117. There is some evidence to suggest that it is from the *Sudān* (Ibn Khaldūn, *Al-muqaddimah*, 222–227, 180–181, 228–229; *Paul Slane, trans.*, 2002).







253. Square eight-pointed *mashrafi* fragment, 45 × 40 cm. Mosque of Ibn 'Arfa, Basra.

these ruling families were Herber, and in fact, this entire chapter is devoted in a large extent to the art created under the aegis of members of the North African group between c. 1000 and 1250.

Owing to a sequence of outstanding carved or dated objects, it is possible to follow in detail the evolution of carved as well as carved and inlaid wooden *mashrafi* made during the rule of these two Berber dynasties.<sup>25</sup> Following custom Maghribi practice, all of these *mashrafi* are on wheels so that they can be brought out into the mosque on Fridays and moved into a special storage chamber for the rest of the week.<sup>26</sup>

The earliest, in the Great Mosque of Algiers, was finished in 1097. Its composition is similar to that of the much earlier *mashrafi* in the Great Mosque of Qayrawan [143] and like the latter is ornamented solely with carved decoration. However, the motifs, though also vegetal and geometric, are more inlaid and subtle.<sup>27</sup>

The *mashrafi* from the Ketchoua Mosque in Marrakesh [257], begun thirty years later, is the next in the chronological and evolutionary sequence of these Maghribi pulpits; it is also the most illustrious and by far the finest of the extant group.<sup>28</sup> According to one of its inscriptions, this masterpiece was begun in 1137 during the reign of the Almoravid ruler 'Abd al-Yusuf (r. 1106–43) and it was made in Cordoba for the congregational mosque in Marrakesh, the dynasty's capital. This piece of information is especially valuable because the inlaid *mashrafi* of the Great Mosque of Cordoba, commissioned by the Spanish Umayyad caliph al-Hakam II (r. 961–76), is no longer extant. We know from contemporary texts that the latter pulpit was decorated with marquetry, making it the earliest object of its type known to have been so adorned.<sup>29</sup> Such polychromy, composed of four and various species of wood, is found on that from the Ketchoua Mosque as well, forming a myriad of designs and motifs. It is utilized for the strapwork outlining the geomet-

ric pattern, on the stair risers and frames, and on the backrest. In addition, wooden panels intricately carved with a delicate vegetal design are inlaid between the strapwork outlining the infinite repeat pattern, engendered by a series of precisely located eight-pointed stars, on the triangular sides of the *mashrafi*. All the components of this staggeringly complex composition are beautifully balanced.

By contrast, the only slightly later Almohad pulpit in the Qarawiyyin Mosque in Fez (completed by 1144) exhibits an infinite repeat pattern which is less spirited than that made for the congregational mosque in Marrakesh, and the marquetry and the carving of the polygonal inlaid panels is less intricate.<sup>30</sup> In the closely related *mashrafi* of the mosque of the Kasbah in Marrakesh, ordered between 1184 and 1195 by the Almohad 'Abd al-Yusuf 'Uthman al-Musta'iri, the interlaced geometric configurations have been developed on a larger scale but in a smaller area, creating a heavier appearance.<sup>31</sup> Marquetry is used both for the geometric bands and as part of the filling patterns, so that the total effect is extremely somnolent. Under the later Almohads this style became less inspired, as can be seen in the *mashrafi* of the Mosque of the Andalusians in Fez (1207–09),<sup>32</sup> which is devoid of marquetry and has less delicately carved panels. However, a portal – a feature apparently given up after the 1097 *mashrafi* in Algiers – has been here reintroduced and crowned with a scalloped horseshoe arch in slender columns, which gives the *mashrafi* a more ceremonial appearance.

254. Detail of double composition of silk (cottons). Dated between 1107 and 1141. Museum of the Sultan 'Uthman al-Musta'iri, near Boulogne.



Given the excellence of the craftsmanship found on these objects executed for religious buildings, it can only be assumed that the woodwork executed for use in secular settings in the western Islamic lands during the medieval period was equally fine.

Several groups of Almoravid and Almohad woven silk textiles, which were much appreciated not only in the Muslim courts themselves but also throughout Europe, have survived, largely because they were used for Christian clerical vestments and for wrapping the relics or saints. According to the business records found in the Cairo Geniza, *al-Andalus* (under the aegis of these Berber dynasties) was the leading textile-producing country, both for raw materials and for finished products. America especially 'had the most extensive relations with the rest of the Muslim world', and 'it also had a station for Christian ships'. It boasted no fewer than eight hundred looms for the weaving of silk garments and precious cloaks, a thousand for splendid brocades, and the same number for various other types of textiles, some of which showed 'patterns of circles', while other designs were supposed to have originated in Baghdad or in Gurgan or Isfahan in Iran. Further Spanish textile centres were Murcia, Málaga, Granada, Huelva, and Seville.<sup>17</sup>

As regards those Andalusian fabrics with designs originating in Baghdad, a large number of them have come down to us. All of these share a distinctive technique known as braided *lingas*, a colour scheme consisting of orange-red and blue or green on an ivory ground, supplemented with gold brocade and a decorative style consisting of a series of roundels bearing heraldic designs. Two among themselves to form another one design and its layout to the Abbasid capital and a third textile provides the dating for the group. In our earlier discussion of medieval Abbasid textile production, we mentioned two Spanish fabrics – a fragment in León and the silk [428] – both of which provide unequivocal evidence of direct influence from Baghdad in the textile art of al-Andalus, bearing as they do descriptive motifs that incorporate an Arabic inscription in angular script that states they were made in that city when in fact they were woven in Spain, probably in Murcia.<sup>18</sup> *Umayyad*, the fabric illustrated here, each roundel contains a pair of alabaster sphinxes flanking a central tree and is bordered by a frame divided into four sections by four smaller medallions with the inscriptions, each with a crouching figure grasping the fore legs of a pair of griffins.<sup>19</sup> Were these textiles made as fakes of the actual Baghdad silks to trick the Andalusian consumer or were they rather simply a copy of the genuine in silk fabrics of the time? Although their message is clear, we may never know how such textiles were perceived in medieval al-Andalus, nor will we ever know their date.

The double textile belonging to this group is a chasuble composed of silk fragments inscribed with the name of the Almoravid prince *Abū Yūsuf Ibn ʿUshayb* (d. 1107–43), thus making it possible to date the entire group to the first half of the twelfth century.<sup>20</sup> This fabric, woven for the ruler who commissioned the splendid *mihrāb* from the *Kamāra* (at Mosque 1477), is patterned with large, slightly elliptical medallions each enclosing a pair of alabaster lions flanking a red and blue [439]. Beneath the lions' feet is a pair of small animals, three sphinxes flanking a plant form are arranged

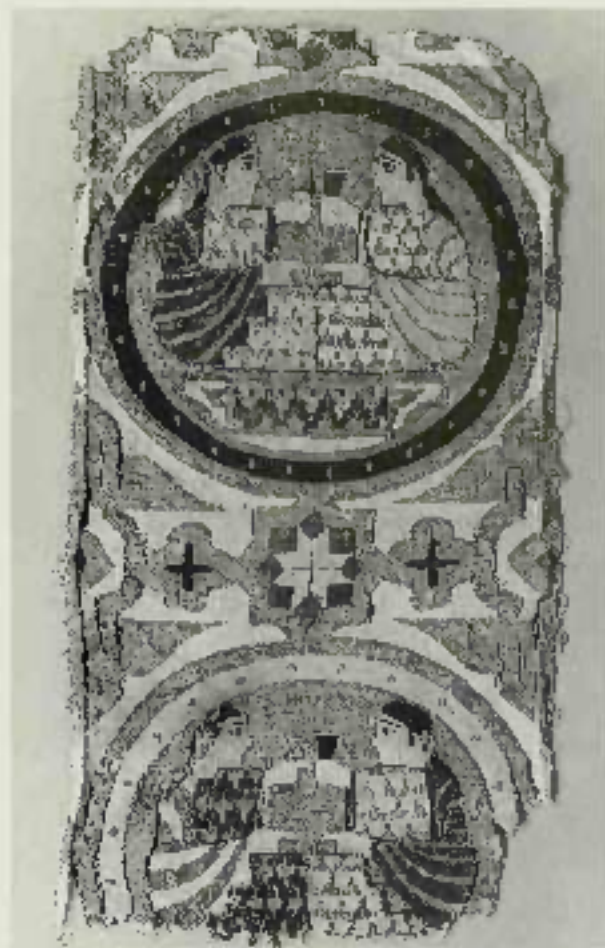

FIG. 56. Fragment, 16. 12–1577. Cooper-Hewitt Museum, New York.

sequentially around the medallion frame between beaded borders. The interstices between the medallions are filled with bilaterally symmetrical polychromes.

Some silks in this group show variants of the basic heraldic design with a medallion. On one famous piece, for example, the composition is similar to those already discussed, but the central tree has been replaced by a frontal warrior figure, his arms wrapped around the necks of the flanking lions, which seem to dangle in the air as if he were struggling them.<sup>21</sup> The basic design found on all these Almoravid textiles must already have been known in France at the time of Philip-Auguste (r. 1180s–1213), for it provided the model for the pointed ceiling in the crypt of the cathedral of Clermont.<sup>22</sup> As was previously mentioned, the manufacturing centre for these fabrics may well have been Murcia, which is known to have produced silks with such patterns during the twelfth century.<sup>23</sup>

Probably from another centre are the tapestry-woven silks of a second, less heraldic group, where rows of small medallions usually feature musicians, drinkers, or other courtly figures.<sup>24</sup> Particularly striking is the 'drinking ladies' silk [440].<sup>25</sup> In each medallion two female figures face each other in profile, one holding out a goblet, the other a bottle.<sup>26</sup> In



461. Silk and gold patterned banner. Dated between 1212 and 1220, 130 x 240 cm. Patrimoine National, Museum of Louis XIV, Versailles, Manufacture de Saint-Marcel, Rod de Huelde, Burgos

the relative spontaneity of the composition and attention to such details as fold patterns and barstyles, these scenes seem to suggest the freedom of manuscript painting adapted to the more rigid technical requirements of weaving.

Im Kludkov relates that the earliest Almohad rulers did not adopt the *uzza* institution, eschewing silk and gold stuffs so as to follow the simple life taught by the founder of the dynasty, Ibn Tūmart. It was only at the end of their rule that they reinstated the institution.<sup>12</sup> Their textiles, while very sumptuous and of high quality, incorporate little figural decoration. The banner [461], datable to the years 1212–30, is therefore more characteristic of Almohad weaving than the 'drinking ladies' silk just discussed – being adorned solely with geometric, vegetal, and calligraphic decoration. The style of script seen here is very characteristic not only for Almohad textiles but for other arts of the period as well.

The same cursive script can be found also decorating the exceedingly fine products of the jewellers' art crafted under the aegis of this dynasty. As was the case during the *nahd al-tawakkul* period [451], work in fine metal under the Almohads (and presumably under the Muwarrids as well) although nothing from this category of objects can as yet be attributed to the latter dynasty) continues the tradition of

that produced in Egypt and Syria under the Fatimids. The art of earrings [462] betrays a total dependence on the earlier, eleventh-century examples not only in the construction itself but also in the decoration of these items of adornment.<sup>13</sup> However, the principle repeats the materials used is reversed. The predominant feature of the prototypes is the goldwork of filigree and granulation, for which the Fatimids were widely famous (see Chapter 6, pp. 210, 211 and [340]), with the cloisonné cup (in one case adorned with paired birds) serving to fill only a small area out here. The Almohad craftsman, on the other hand, employed the goldwork simply as a very narrow and simple frame that encircles the four faces, each of which is set with a large cloisonné plaque bearing the first two verses of *surat al-Qur'an* executed in a cursive script that is characteristically Maghribi. This change in emphasis was also noted in the weavers' art and is characteristic of much of the artistic production under this reforming Berber dynasty. While the Almohads gradually succeeded to the artistic arts of their predecessors in the Maghrib, their austerity tempered the extent to which they embraced all aspects of this long-standing royal tradition. The late twelfth-century ornaments [461] are, likewise, both adaptive and adaptive. The technical and stylistic indebtedness to the art of Fatimid goldsmiths is clearly seen here as well, but the Almohad craftsmen have simplified the construction by forming the ornaments of gold sheets decorated with filigree instead of laboriously fashioning them solely with wire. The prototype for the configuration of the earrings is to be found in those manufactured in Arab Crete before the Byzantine conquest

462. Pair of gold earrings set with cloisonné enamel, 14th with traces, 1.5 cm. Al-Sana'i Collection, Cairo



in 960. Both the Andalusian and Cretan examples share the same section C-D profile, the triangular protrusions from the outer edge of each ornament and Arabic inscriptions. However, the scripts are different – the Almoravid 960 signatures are by now written in cursive Magaribi script for the angular type seen in the earlier examples.<sup>44</sup>

Judging from the extant copper-alloy objects from the Almoravid and Almohad periods, the craftsmanship in this metal was equally as fine as that in gold. The door fittings (464) from the Qarawiyyin Mosque in Fez were part of a group that originally completely covered the plain wooden leaves of the door called *Bab Janat*. The layout of these fittings, consisting of an intricate repeat pattern outlined with scrollwork and highlighted with calligraphic and arabesque designs, is reminiscent of that on the *mihrab* from the Kutubiyya Mosque (257) commissioned by the same ruler, ‘Abd al-Rasūf, and on a number of pulpits from the succeeding Almohad Dynasty.

The fashion for such door fittings continued under the later house and, as was the case in the earlier examples, the leaves were opened and closed with the aid of hand-some long handles such as that seen here (465),<sup>45</sup> which is still gracing its original door<sup>46</sup> on the Almohad Mosque in Seville. It is cast in the form of a massive arabesque enclosed within a contoured band bearing a cursive inscription.

Earlier in this chapter we discussed the production of lustre-painted ceramics, especially tiles, at Qal‘at Bani Hammad in present-day Algeria.<sup>47</sup> From here and the subsequent Hammadid capital, Bougie, the technique spread to al-Andalus. A group of more than sixty bowls so decorated



464 Copper-alloy door fittings from the Qarawiyyin Mosque, Fez. Dated to 510 (1116–17) by 75577. Musée de Bejaia, Fez.

465 Part of gold earrings (E) with ears (E5) from Bejaia Museum, Algeria.



466 Copper alloy handle of the *Abra del Pueblo* in the Almohad Mosque, Seville. Dated to ca. 1220–30 (1176).





256. Luster-painted bowl, D. 11.6. Durrell Institute of Arts, Durham.

and often highlighted with incised details has been attributed to Málaga [466].<sup>27</sup>

The dating for this earliest Andalusian lustre-painted pottery is provided by examples of this group employed as *basas* in the façades of Romanesque churches and/or campaniles in Italy, the dates of which range from 1065 until the third quarter of the twelfth century. During this approximately one hundred year period, Málaga was under the domination first of the Zarruks, then Granada and later of the Almoravids. This tradition was ultimately to give rise to the so-called Alhambra wares and also to exert a strong influence on other later Spanish lustre-painted pottery.<sup>28</sup>

Another type of pottery that was in vogue in the western Islamic lands during the late eleventh century employs a decorative technique that seems to have evolved first in the Maghrib and gradually spread eastward in Andalus and Iran, where it was to enjoy great popularity. This ware, known as *amule-asa* (burnt cord) then, as method of decoration,<sup>29</sup> employs rarely more than a cartoon for a lustre-painted ware [467] and is also datable by means of *basas*.<sup>30</sup> Before the various designs were painted with colored glazes, each area to receive glaze was outlined by a thin line of a greasy substance mixed with iron-oxide, which prevented the different colors from running together. When fired, the grease burned away and left a dark matte line outlining the motifs. This technique was also used for architectural decoration [468]. These not only include large red earthenware tiles, covered with an opaque green-



257. Glass and luster-painted bowl, D. 23.5. cv. Al-Ruh Museum, Mecca, Dist. 2.4.

258. Fragment, similar to Ex. 257, D. 27.500. Bath, A'raf, Marrakech.



ish-white glaze and decorated with a bold angular script executed in amber-gold glaze, must have formed part of a striking frieze in the entrance building for which they were commissioned.<sup>31</sup>

As is the case in other parts of the Islamic world, the production of luxury lustre-painted ware did not exist at all in certain areas of the western Islamic lands or was often confined to only one manufacturing centre of a given country, the technique being a closely guarded secret, passed down from father to son or spreading to another country only with the emigration of artisans seeking work in more prosperous capitals. We have noted also that in other areas this technique was copied using less expensive and time-consuming methods [283, 284]. Al-Andalus is no exception to these



256. Painted and glazed earthenware jar, H. 40 cm. (15 3/4 in.), made in al-Andalus.



257. Molded, glazed, and green-glazed jar, H. 60 cm. (23 1/2 in.), H. 32 cm. (12 5/8 in.), Chiriquipampa, Peru, 16th-17th century.

established rules. In Murcia, dating the Almoravid period, a type of green-glazed pottery was produced that appears to imitate many characteristics of the Malaga lustre-painted group (461).<sup>17</sup> Also typical of this period is a type of green-glazed moulded and/or stamped pottery that was utilized for many different functions, including wellheads (259).<sup>18</sup>

#### THE ART OF THE BOOK

The Qur'an (471) written as the *waslat al-kashim* was copied, illuminated, and bound in Qayrawan in 1620 by 'Abd al-'Aziz Ahmad al-Warrāq for Fātima, the nurse (*al-kashim*) of the Zaid ruler Bad 'al-'Abd al-Mansur. This monumental Qur'an was written "in a variety of the New Style script peculiar to the western Islamic lands" that was executed in this *waslat* in a particularly masterful, artistic, bold, and confident manner. It is rarely manuscripts such as this which contributed to the reputation (Qayrawan is renowned throughout) enjoyed for Qur'an production — its manuscripts being widely exported and carried throughout the Islamic world. Then the interest in the production of exquisite manuscripts was particularly keen in this city during the time, substantiated by the survival of a page written by Badli's son,

the *amir al-Mu'ayyid*, a noted patron *par excellence* and one who, according to Ibn Khaldun as we have seen above, enjoyed the richest and most flourishing reign ever seen in the Maghrib. From this powerful and enlightened ruler we learn the steps in the manufacture of paper and about the art of bookbinding, the merits of calligraphy, the importance of good pens, the recipes for inks and their colours, and the components of glues used for adhering gold and silver to the leaves.<sup>19</sup> Unlike contemporary Qur'an manuscripts produced in the central or eastern Islamic lands, most of those calligraphed in the Maghrib during the early Medieval period, including the two indices being discussed here, were written on parchment.

The small, square Qur'an (472) was calligraphed and illuminated in Córdoba only six years after the wars on the magnificent *Katibiyān mezbār* (457) was begun in the same Andalusian city.<sup>20</sup> The masterful combination of the pyrametric interlace pattern and the vegetal designs on the frontispiece from this book bears close comparison with that on the lower arched entrance frames of the pulpiti, perhaps indicating a vogue for such decoration in both Córdoba and the *Almoravid* capital city of Marrakesh at this time. Unfortunately, very few dated or datable objects in any



471. Leaf from a Qur'an. Dated 1156/1160, H. 15.7 cm; W. 7.7 cm. Musée des Arts Islamiques de Kairouan.

472. Frontispiece of a Qur'an manuscript. Dated 1481/1487. 8 x 6.8 cm. Istanbul University Library.

473. Leather bookbinding. Dated 1141/1149. British Library, London.

medium have survived trace this period on which such a hypothesis could be tested.

The adoption and successful adaptation of this embroidery of designs in the subsequent period can be seen very clearly on the binding (1473),<sup>57</sup> which covers one of five extant volumes of a ten-volume Qur'an calligraphed in Marrakesh in 1256 by the penultimate Ahmad ruler, Umar al-Musta'ad. The artisan who created this beautiful cover was the inheritor of a rich leatherworking tradition in the Maghrib, one which we know for certain enjoyed royal patronage under both the Umayyads in al-Andalus and the Zirids in Ifriqiya (see Chapter 3, p. 106, above). The art of bookbinding reached great heights under the aegis of the Almohads, and here we see the fashion moving from the square format so popular under the Almoravids, their predecessors, to one clearly oriented vertically. The strapwork delineating the infinite repetition pattern is reserved against the intricate and densely ruled background pattern. Most importantly, however, this cover and those of the other

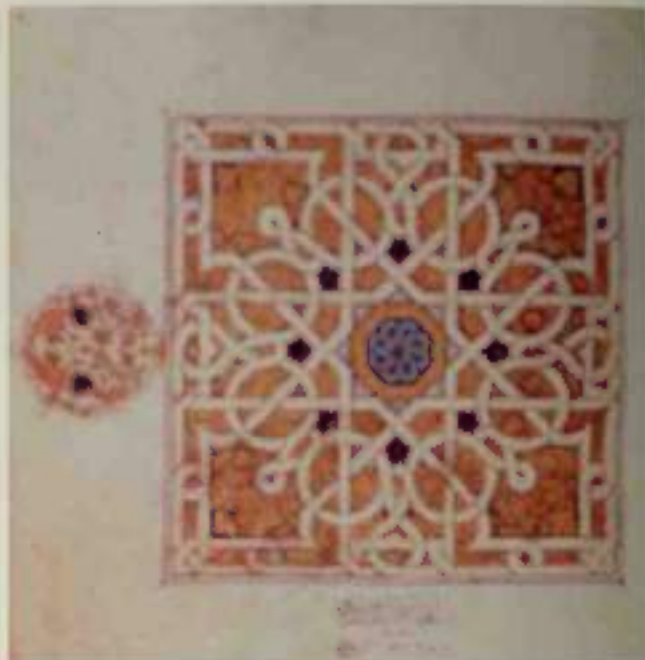





2.4 The 'Love Royal' or *Royal*, fol. 252r (200v), Bih. Inv. 21000a, Makzuta, 800s

extant volumes of this Qur'an are among the earliest surviving examples of gold tooling.<sup>5</sup> Once this technique reached Europe in the middle of the fifteenth century, it was so popular there

The only illustrated manuscript known from the medieval Maghrib is a copy of the love story *Royal wa-Royal*.<sup>6</sup> Unfortunately, as the beginning and end of the text are missing, there is no clue to the precise date or place of

origin of this index. Among the fourteen surviving miniatures are several in which a garden party with musicians is depicted. In one, an old lady in profile holding up a bottle to pour is nearly identical to one of the 'drinking' ladies on the textile [476], and any of the young haridun (ens) with goblets could have served as a model for the other [474]. The similarities are further underscored by the shape of the plant forms in miniature and textile, the concentric arrangements

of the folds on the sleeves to hair, and even the cross patterns that decorate garments on the textile and window grilles in the miniature.

This *Bayan wa-Riyaz* manuscript was first identified as Spanish because of the architectonic depicted in its miniatures: the mosque minaret, the serpentine loomed arches, and the courses of stone laid in alternating colours are all typical of the medieval Islamic architecture of Spain. Nevertheless, in composition and imagery, the miniatures betray close connections with the central Islamic lands. Two of the figures in one painting, for example, echo the two sinners on the double-page frontispiece in the 1220 Dioskorides manuscript in the Topkapı Sarayı Library.<sup>27</sup> Details of architecture and paleogeography suggest that this manuscript was illustrated in the Almohad period, probably just at the end of the twelfth or the beginning of the thirteenth century. Close parallels with textiles of the 'drinking ladies' group point to a centre where weaving was important, perhaps Granada or Seville, the latter the Almohad and, consequently, the Almoravid capital in Andalusia. Wherever it was executed, its printing style is at an advanced level and thus betrays the existence of a long tradition out of which it grew. It is a pity that none of the objects and books of these various Berber dynasties in the Maghrib do not seem to have survived or, at least, have not yet been identified, since those which have come down to us exhibit a high degree of artistry.

#### CONCLUSION

There are two ways of understanding western Islamic art in the medieval period. One is to see it as one component, the westernmost one, of a large Islamic culture and, therefore, to compare it to whatever was happening in the other, larger, geographical segments of Islamic culture. The other one, perhaps favoured by most recent scholarship, is to consider it as the expression of a very original Maghribi, primarily Andalusian and Moroccan, civilization, related, no doubt, to the wider Muslim world, but in fact much closer to a discrete western Mediterranean, Christian and Jewish as well as Muslim, cultural entity.

When the western Islamic world is viewed through the former prism, it does not seem to display, during these centuries, the influence and originality found in the central and eastern Islamic lands. Although, as was the case in the latter two areas, fruitful cross-fertilization took over old and splendid versions of Islamic art and culture, the world of North

Africa and Spain was not as innovative, at least within the confines of Islamic art. The fact that its Andalusian base was soon taken over by Christian Spain and that Morocco remained physically somewhat removed from the rest of the Muslim world may reinforce this impression since, as a result, fragments of architecture and of other arts were not as readily preserved as elsewhere and, in Morocco, they were not as frequently modified to fit new tastes.

It was, however, an inventive world in which both its conservatism and the powerful impact of printing in its tenth-century masterpieces led it to explore, for example, further possibilities within the traditional hypostyle plan and also to develop the existing decorative vocabulary into a complex and fanciful language of its own, even with baroque exuberance in some instances, rather than to introduce radically new forms. In addition, in its own unique ways, the western Islamic world was also affected by the profound changes which characterized the rest of the Islamic world at this time. Just as in the eastern Islamic lands, its monumental architecture spread from a few administrative and cultural centres such as Qayrawan or Córdoba to dozens of new cities, the Atlas mountains, and the North African coastline. On a symbolic and perhaps even ideological level, the great series of western Islamic *madrasas* may well be explained as an expression of the need to assert the presence of a militant faith in the achievements and patronage of rulers. Then, the buildings of the Muslim West also exhibited a fascination with domes. Although less structurally impressive than in Iran, the Moroccan examples have a scintillating decorative inventiveness which was to remain a hallmark for several centuries. Furthermore, some of the most remarkable Muslim minds of the Middle Ages like Ibn Rushd, Ibn al-Haytham, Ibn Hazm, or Ibn al-'Arabi came from the Maghrib, especially Andalusia. Their impact was great on the Christian West through the schools established in cities like Toledo, and many of them went to live in Egypt or Syria.

The true originality of the medieval Muslim west, however, lies in the ways in which, in spite of constant political and territorial conflicts, a secular culture was developed which became common to all the inhabitants of the area, regardless of their religious affiliation. With it that culture, the high level of sophistication apparent in Islamic architectural decoration and in the art of books and objects gave an Islamic aura to what was in effect a shared world of art and ways of life. We shall return to this point briefly in the last chapter.

CONCLUSION

*The Impact of Islamic Art*



*Islamic Art and non-Muslims*

One of the striking features of the medieval Islamic civilization surveyed in this book is that during its formative as well as its more mature phase it incorporated, without destroying, many different cultures which continued to maintain their religious and social practices together with their art and material culture. Another striking feature is that, alone among the major cultures of pre-Columbian times, that of the Muslim world abutted all known major cultural areas of Europe, Africa, and Asia, except for Japan's. The Islamic world was, therefore, at the hub of possible exchanges. Mostly known in trade, these also involved ideas, scientific, mathematical, and medical knowledge, legends and fables, lore, myths of fables, religious beliefs and practices, as well as, of course, artistic forms and techniques. The rhythm of these exchanges varied considerably from period to period and area to area, especially in dealing with the arts. Sometimes were visible, even if short-lived, as in Norman Sicily at other times, as in Spain, subtly mixed with literature and music, or, as with China, only recently beginning to be recognized, the story of these artistic exchanges and contacts will remain to be fully explored. All we can provide here is a few concrete signposts and examples and a few observations and speculations about a process in which break accidents of contacts between cultures could be as common as consistent patterns of relationships. While serving in part as a conclusion to six hundred years of artistic development over a vast area, this chapter is also an invitation to further research: much more than a reflection on, or a summary of, work already done.

Christian, Jewish, Zoroastrian, and even Buddhist communities within the Islamic world maintained traditions, especially in the religious sphere, that had developed long before the advent of Islam. However, most of the time these communities utilized for secular purposes the arts of the abject and the urban spaces attributed to or sponsored by the ruling Muslim majority. Muslim travellers usually mention the presence of such non-Muslim communities, which during the period covered by this volume constituted a significant percentage of the total population. Appalling differences possible existed or were suddenly imposed at times of persecution,<sup>1</sup> but, in the whole, except for the architecture of the mosque and of other religious buildings or the decoration of Qur'anic manuscripts, most expressions and developments of Islamic art were not strictly or religiously restrictive as to meaning or form. Consciously or not, willfully or not, secular objects were made and buildings constructed for a rich and complex society, not for a speechlessly defined group and these affected, at times even reflected, a far richer mosaic of different people living together than existed in any of the neighbouring cultures. Thus, it is not

surprising that the documents of the Cairo Geniza, those thousands of written fragments preserved in a synagogue in that city, have, quite properly, been used to define not only the material culture of the Jewish community in the Mediterranean basin between 700 and 1250 but that of a predominantly Muslim society in the same area and during the same period as well.

The presence of obviously Islamic motifs in many monuments of medieval Christian art, both east and west, has long been recognized. An older generation of scholars considered this presence a matter of 'influences' or of 'impacts', identifying individual elements as Islamic (or 'oriental', as many of them had put it) and then seeking to explain their appearance in a non-Islamic context. But, as the concept of influence, even that of impact, is elusive and almost impossible to pin down in its actual operation, we have preferred to think in the somewhat broader terms of the presence of an awareness by other cultures of techniques, ideas, and motifs invented or developed in the Islamic world. Material culture and technology were shared by all within the Muslim world and could be shared by outsiders as well.

There were a number of reasons for the presence of this awareness of Islamic art as regards the non-Muslim communities within the Islamic world as well as those on the frontiers of that world. One of the principal ones was the overwhelmingly secular character of an Islamic art which was rare, for the most part, socially or religiously restrictive. Another was the particularly high level of technical competence exhibited by this art coupled with the cultural prestige enjoyed by Islamic society, at least until the artistic and cultural explosion in Romanesque Europe. A third reason may well have been that so much of Islamic art consisted of objects which could be moved from one locality to the other, not of works tied to a single place. One of the more unusual examples of this was the fact that the dowries of Jewish brides profited considerably from the sack of the Fatimid treasures in Cairo in 1068 and 1069. We know that, following the sack, the marketplaces and bazars of Egypt were filled with commodities from the palace;<sup>2</sup> thus these items simply changed hands in the bag. Finally, it is worth recalling that the same craftsmen and artists, often belonging themselves to different religious communities, were employed by all members of the Islamic commonwealth.

One illustration of the long-known preservation and maintenance of other cultures and their arts under the umbrella of Islam is the Coptic art of Christian Egypt, which has customarily been considered as a coherent body of work within the Muslim world but outside of Islamic art.<sup>3</sup> In reality, matters are not so simple. Were it not for the incorporation of several crosses within some of its designs, the stucco decoration dating from 913-14 in a Coptic monastery in the Wadi el Natrun [477] could have been found in any number of roughly contemporary Islamic buildings [27, 50].<sup>4</sup> The floors of Coptic churches or houses

172 *St. Catherine's Monastery* (1971), p. 172; Charles A. Noyes, *Devotional Art in the Wadi el-Natrun* (1939).

eries [476] as well as other architectural elements executed in wood are, likewise, almost indistinguishable from such items commissioned by Muslims [113–114].<sup>17</sup> The earliest dated Arabic manuscript in angular, so-called Kufic, script (1011) is a gospel book in Mt Sinai, probably from Egypt.<sup>18</sup> In the twelfth and thirteenth centuries, Coptic Gospel books, now dated 1179–80 and another dated 1240–50 [477], have illustrations with a high spirit comparable to that of the contemporary illustrations of the *Magamat* [433]<sup>19</sup> and, as is the case in a number of the paintings in the manuscript in the Institut Catholique such as that seen here, were it not for the text of the endes, these illustrations could just as easily have adorned an Arab Muslim text. A recently restored chapel of St Anthony in Luxor exhibits a painted ceiling of the twelfth or thirteenth centuries bearing decorative designs that are indistinguishable from those found on contemporary Muslim objects. Luster-painted pottery bowls manufactured in Egypt during the Fatimid period incorporate Christian themes as their principal decoration [478].<sup>20</sup> These, also, can be identified as being made for the Coptic



476. Detail of carved wooden door, dated between 1100 and 1150, Church of Abu Bisbil, Dayr Abu Bisbil, Wadi al-Na'am, Egypt



477. Leaf 100, Gospel codes, Dated 1240–50, height 24 cm, Institut Catholique, Paris

478. Luster-painted fragment, 1179 cm, W. 17.7 cm, Musée d'Art et d'Archéologie, Cairo





170. Mar Hananiah church, Iraq, Mesopotamia. From the *Abd al-phannan*.

as opposed to the Muslim community only because of the subject depicted. Even things else about these lustre-painted pottery objects is indistinguishable from those made for the non-Christian population of the country [32].

Fewer examples remain of a Syrian Christian art. But, during the prosperous twelfth and thirteenth centuries, new churches and monasteries were built in the Jazira, many like the one in Mar Hananiah not far from Mosul in present-day Iraq, with elaborate decorated portals quite similar to those of Muslim monuments of the same area [47].<sup>17</sup> Illuminated and illustrated manuscripts from this period include many with ornamentation very similar to that in Arabic manuscripts, with miniatures in which Islamic and Byzantine features are curiously mixed together, as in this printing depicting Christ's entry into Jerusalem from a *Lectionary of the Gospels* executed in the Monastery of Mar Mattai near Mosul in 1239–20 [48].<sup>18</sup> In recent years the discovery in Rusafa – the Syrian city of St Sargis in the northern Syrian steppe – of silver vessels with Christian subjects and Syriac inscriptions and a lamp or incense burner decorated with sphinxes and several different varieties of quadrupeds and birds has drawn attention to a number of long-known silver objects, some with Christian subjects, made within the orbit of the Muslim world.<sup>19</sup> One such object is the footed bowl [48], presumably from Calcutta.

Within the Jewish community as early as the ninth century, manuscripts were written with calligraphy forming decorative designs or with illuminations reminiscent of con-

temporary works of Islamic art. One [482], executed in Fustat in 1008 or 1019, is from the earliest extant complete and dated Bible.<sup>20</sup> The wooden elements carved or painted for Jewish buildings, like those for Christian edifices mentioned above, are, except for the incorporation of Hebrew inscriptions, also indistinguishable from those ordered for a Muslim context.<sup>21</sup>

In the central and western Islamic lands, a single motif, the subject matter of a manuscript, or simply the context might be the only indication as to whether an object, codex, or architectural ornament, was executed for the Muslim, Christian, or Jewish community. In Iran and Central Asia, whose older religions would soon disappear, traditional artistic practices prevailed for a considerably longer period of time. A small stylized variant of a datable inscription may be the only clue to the production of an object or building after the Arab conquest, the technique of its making or the character of its expression suggesting an earlier date. Southwestern Iran, in particular, witnessed a resurgence of Zoroastrianism during the first centuries of Muslim rule, and it has been proposed, with considerable force of persuasion, that what had always been considered to be a Sasanian pre-Islamic palace in Suseistan was in fact a tenth-century Zoroastrian temple.<sup>22</sup> Furthermore and as has previously been discussed, the existence of objects, mostly in silver, from the wide Iranian world which bear a relationship to Sasanian or Sogdian works in the same medium without being quite like them has given rise to the



286. Top from Lazzarini of the Domes of the Tomb of the Prophet Muhammad, 22 x 25 cm, Ghazni, Afghanistan, 1000-11

historically rather absurd category of '600: Sassanian art'.<sup>17</sup> While some of these objects are rather (and were described as) the fine art of metalworking practised around the Sassanian court or in the Sogdian principalities of Central Asia, quite a few are of high artistic merit. Their adaptations of the earlier styles or iconography sometimes permit attributions to some of the various dynasties that ruled Iran in early Islamic times. The bowl (48) belonged to, and perhaps was made for, a late eighth century prince of Tabaristan.<sup>18</sup>

Let us simply highlight several of the multitude of artistic exchanges and contacts effected during the period covered here between the Islamic world and the major cultural areas adjoining it.

At the present state of our knowledge we know more about the importance of the Central Asian frontier with China, Tibet, or various Turkic empires in connection with trade and the movement of peoples than regarding cultural and artistic contacts. One of the reasons for this is that the archaeological exploration of Mongolian and Central Asian sites in China is still in its infancy. However, the influence of Iranian metalwork on some earthenware vessels (of the *son-zo* and also the white-ware variety) produced during the Tang dynasty (618-907) has been recognised for some time, and the great importance of the realm of textile weaving for cultural and artistic contacts on this eastern frontier is slowly beginning to come into focus as well.<sup>19</sup> In both of these instances it was along the Silk Route that these exotic goods were traded eastwards – and westwards.





481. Silver plate with central medallion (fig. 10, 276). The Hermitage Museum, St. Petersburg.



482. Plate from a book. Dated 1068 or 1072 (A.D. 1075-27). Hermitage Public Library, St. Petersburg.

483. Silver bowl with central medallion (fig. 10, 277). Hermitage Museum, St. Petersburg.

Nordic trade from the Caspian Sea to central Russian lands and to Scandinavia existed no doubt at least in the ninth and tenth centuries,<sup>48</sup> but the main Muslim settlements on the Volga are from later times. The presence of hoards of coins from Islamic lands in Scandinavia has been known for a long time, as have the Islamic textiles excavated at Valsög in Sweden.<sup>49</sup> It is also possible, although more speculative, to compare the abstract ornamental patterns of early medieval northern European art with those of the Abbasid or Fatimid periods, but it is more difficult to posit cultural connections.

The Caucasian/Anatolian frontier was quite different, with early Muslim settlements along the Caspian Sea as well as more or less independent Armenian and Georgian kingdoms. The former was particularly important in being at times under the political domination of Muslim caliphs, while maintaining its involvement in the politics of the Byzantine empire. It expanded all the way to the Mediterranean during the latter part of our period. Most importantly for our purposes, however, is the fact that it had been a major centre of art since our era's fifth century, and its architectural technology was used both by the Fatimids of Egypt in the second half of the eleventh century and by the *beys* of Anatolia throughout the twelfth and thirteenth centuries. In fact, the whole of Anatolia was, in many ways and for many centuries, a frontier culture in which Christian and Muslim communities lived together in



peace and in war, with many languages spoken, and with many cults from ancient times preserved in the new religions.

Some very remarkable and unusual monuments illustrate this very particular spirit of the Caucasian/Armenian frontier of Islam. On the small island of Akhnaour located in Lake Van in eastern Anatolia, the Armenian king Gagik (968–980) built a palace (now only foundations) and a church (datable between 915 and 921) which has been preserved. The façade of the church bears a representation of King Gagik himself dressed in rich clothes [484] which could well have come from the Islamic world [94]. But, more remarkably, it is also ornamented with a range of relief sculptures showing a prince in contemporary Arab attire surrounded by scenes of revelry and hunting [485]; these representations are clearly comparable in subject, if not necessarily in form, to Early Islamic images [139, 143] and to the whole iconography of paradise that became associated with the Muslim world in general. It is possible to detect an awareness of Islamic or oriental motifs and compositions in the beautifully carved stone funerary slabs (known as *shakhé*)<sup>17</sup> which appear in the late ninth century and in the illuminations of some manuscripts, although their illustrations derive from different sources. In the thirteenth century Armenian architecture developed its own adaptation of the Islamic *maqarata*.<sup>18</sup>

The arts of medieval Georgia seem to have been less affected by the techniques and themes of Islamic art, and even its channelled metal creations seem to have been largely independent of Islamic models. There are, however, several striking exceptions. In the realm of architecture, an eleventh-century Georgian mausoleum far from Antioch is adorned with stone decoration resembling that of Umayyad palaces and very overtly, Islamic features have been detected in a medieval palace complex in Abkhazia.<sup>19</sup> And then there is the seemingly unique case of the brassbook plate [486]. A small object made for the Artuqid ruler Rukn al-Dawla Abu Sulayman Dawud (c. 1114–42), this shallow two-handled copper vessel is decorated on both the obverse and the reverse with chiselled enamel. This decoration includes a representation of the ascension of Alexander the Great as well as depictions of various entertainments such as wrestlers, acrobats, dancers, musicians, and a variety of birds and real and imaginary animals. It bears inscriptions in both Arabic and Persian, the latter being quite poorly written. Made for a royal Muslim patron, this object, which is far more interesting than beautiful, was long considered to be a work of Islamic art. However, it is now believed to have been executed by a Georgian craftsman.<sup>20</sup> Islamic prototypes can likewise be recognized in the glazed gutter produced in this hinterland. Technical as well as striking decorative parallels can be found between the 'splashed sgraffito ware' made in northern Syria during the medieval Islamic period and that unearthed during the excavation of the potters' quarter in medieval Lulus, which the excavators date between the middle of the twelfth century and the 1230s when the area was destroyed during the Mongol invasion never to be restored again.<sup>21</sup>

Within this rapid overview of the Caucasian/Armenian frontier, one must also mention the presence of Islamic



Fig. 11. Relief of Gagik (early 10th century), Akhnaour, Lake Van. Datable between 915 and 921.

objects, motifs, techniques, and ideas in Byzantium itself as well as in the Balkans and Greece. There are details of paintings in Cypriotian churches which have clear parallels in early Islamic art, possibly through common Late Antique sources.<sup>22</sup> In much of Greece and in the Balkans, imitations of Arabic writing which have been called 'kufesque' by George E. Millas are frequent in architectural decoration and occasionally in the ornamentation of objects.<sup>23</sup> Glazed ceramic architectural decoration in both Constantinople and in Preslav, Bulgaria, appears to be the direct result of contact with the Islamic world, which utilized such ornamentation to its greatest advantage from the ninth century on.<sup>24</sup> Another example of an Islamic presence in Byzantine architecture occurred around 1201 when John Comnenus built in Constantinople a palace known as the *Makrisanias* (a word derived from Syriac and meaning 'corner', probably a form of *maqarata*). We are told that its ceiling was decorated with striking designs of all sorts, and the effect must have been similar to that of Iraq in North African *magarata* domes of the late eleventh and twelfth centuries.<sup>25</sup> These multiple uses of Islamic motifs in Byzantine art are also well illustrated by a cup for which a Constantinopolitan craftsman created a meaningless but almost palpable Arabic inscription



47. Detail of facade, Church of the Holy Cross, Island of Mykonos, Lake, Crete, dated by Nilsson 1014 and 1015

48. Two-handled roundish copper vessel. Double brechen 1114 and 1114. Diameter 28.5 cm. Finder Landsmann am Ferdinandsim, Innsbruck



tion to accompany or set off an apparently equally meaningless but plausible gallery of Antique male figural types.<sup>11</sup> Thus it is that contemporary Islam and the Classical past became part of the exotic 'other' in Byzantium.

Sicily, conquered by the Arabs by 902, was taken over by Norman kings around 1092, and the latter fostered during the twelfth century a truly original episode of medieval civilization in which, according to standard interpretations, the cultures of the Latin West, Greek Byzantium, and the Muslim Arabs existed in creative harmony, at least in so far as the arts were concerned. A more sophisticated recent view is that the forceful and imaginative Roger II (d. 1154) promoted his own ambitions by sponsoring not so much an eclectic mix of different traditions as a thoughtful combination of new artistic skills from all over the Mediterranean in order to demonstrate the legitimacy of his power.<sup>12</sup> However one is to appreciate the motives of Roger II and of his two immediate successors, there is no doubt that theories and techniques from the Islamic world were used in the construction of Sicilian palaces like the Cuba and especially the Zisa, both still extant in Palermo. The latter in particular has been well preserved and consists of several stories arranged around a court-like open space with an elaborate

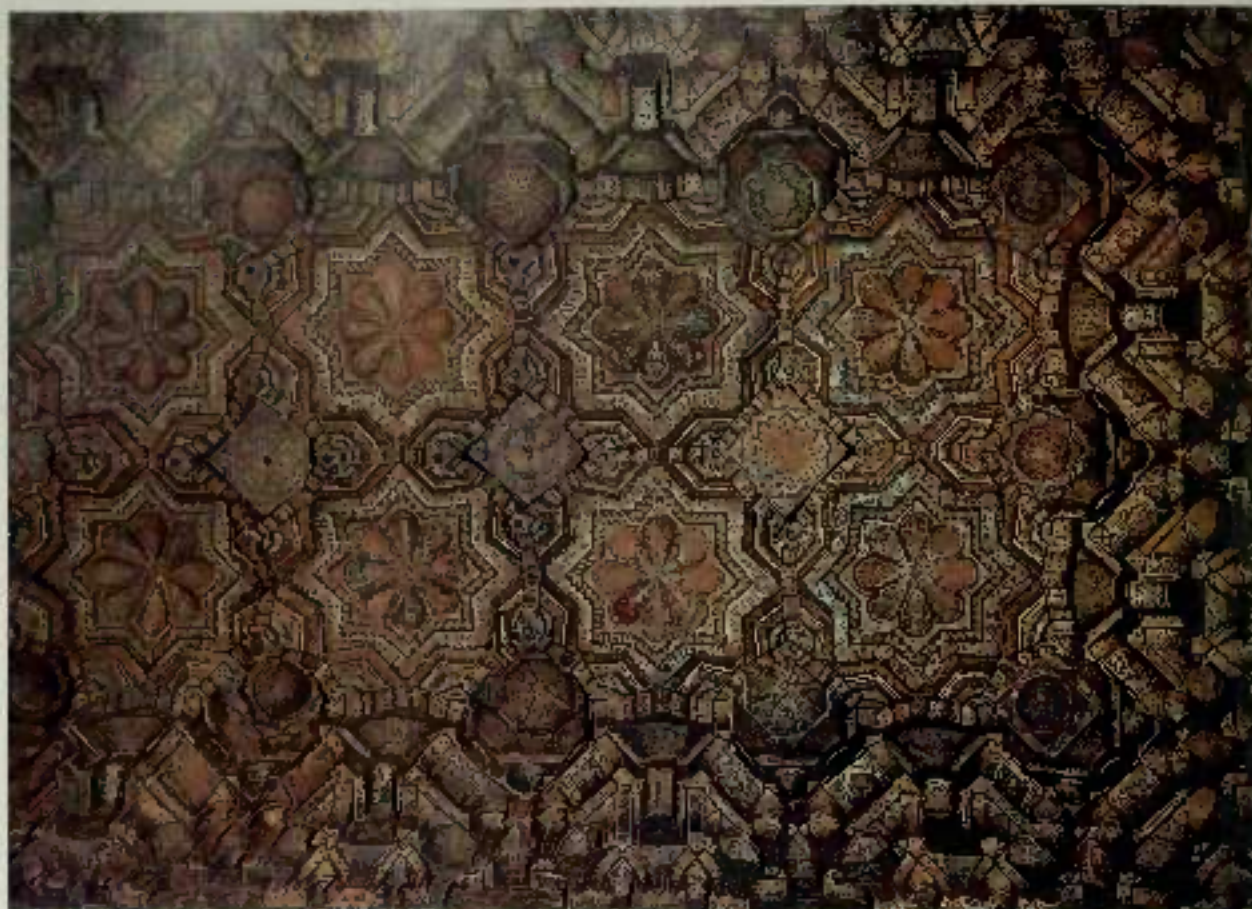

487. Encaustic mosaic, ceiling, detail: 175 mm x 175 mm of the 12th century, at 228, Cappella Palatina, Palermo.

488, 489. Details of sculpture in Fig. 287.



fountain. The magnificent vaults of this principal room or area certainly copy or imitate those adorning somewhat earlier extant palaces in North Africa (above, pp. 189–92). The many traces of Norman gardens left in Sicily also betray an indebtedness to similar Islamic creations in North Africa and al-Andalus.<sup>17</sup> Small churches like S. Giovanni de' Ermeti in Palermo have domes which vaguely look like those on Islamic structures; and, when the Norman prince Bohemond was returning from the Crusades, he had a mausoleum built in Bari which is quite Syrian.

But the two Norman works that most often come to mind when discussing Islamic art are the ceiling of the Cappella Palatina in Palermo founded by Roger II in 1140<sup>18</sup> and his mantle dated 1157–58.<sup>19</sup> The ceiling is the largest preserved *muqarnas* cover for a rectangular space (487), and the surfaces of the hundreds of units of which it is comprised are replete with paintings of all sorts of personages, animals, scenes from daily life, mythical subjects, inscriptions, and just plain vegetal ornament. The motifs bear at times a striking resemblance to Timurid lustre-printed ceramics (488), and it is indeed possible that artists trained in Cairo or in North Africa were involved in the postulated work of painting the ceiling.<sup>20</sup> But many other scenes (489) cannot so easily be fitted into a traditional Islamic idiom and their various styles still await full examination. The most convincing interpretation of the ceiling is as a sort of heavenly canopy filled with gold figures covering the ceremonial space of the Christian king.

As has been discussed earlier, the institution of the *harem* devoted to the manufacture of textiles was a royal prerogative in the Islamic world.<sup>21</sup> As such, it was adopted by Roger II, and the mantle (492) is the most outstanding production

of the Norman boons and one of the most spectacular medieval textiles extant. Like its Islamic prototypes, it bears an angular Arabic inscription starting along its entire inner edge containing the information that it was woven in the palace of Palermo in 1157–58. Its symmetrical design has close parallels in the Muslim world, while its semicircular configuration is purely western. Its subject matter of a lion restraining a camel has long been interpreted as a symbol of power, but may well be instead an evocation of cosmic good fortune for the ruler.

Although the ceiling and mantle provide intrinsic clues as to their non-Islamic origins, much of the carved woodwork produced in Sicily under the Normans would be equally at home in a Muslim or a Christian setting, as would the more painted ivory containers produced by the island.<sup>22</sup> The latter comment can also be made about another group of ivories, with deeply carved decoration, that was made on the Italian mainland. There is no question that the veritable encyclopedia of creatures popular at the time which is to be found decorating these caskets, boxes, and writing cases, attributed variously to Aviano or to Venice (491), exhibits a style strongly reminiscent of that prevalent under the contemporary Fatimid dynasty (396, 397, 330, 343).<sup>23</sup>

In Spain, Arab and Berber Muslims ruled a territory with a primarily Christian population that maintained its cultural autonomy for centuries. Even before the beginning of the *reconquista* there were exchanges of motifs between Christians and Muslims. Effects of these exchanges can be seen in what is known as Mozarabic (from the Arabic *mush'abih* meaning 'arabized') art, the art of Christians living under Muslim rule and, by extension, the art of independent Christian kingdoms in the north that used motifs

100 Silk mantle embroidered with gold thread and pearls. Dated 1157–58, miniature paintings & arabesque motifs. Museum, Verona





251. Carved ivory writing case, 22 x 4 cm. Metropolitan Museum of Art, New York.

from the Muslim-ruled south. Interesting ideological explanations have been provided for this phenomenon which affected the architecture of churches<sup>27</sup> and, according to some scholars, the strikingly colourful illustrations added in the tenth and eleventh centuries to a group of manuscripts of the commentary on the Apocalypse by the monk Beatus.<sup>28</sup> Although an Islamic impact seems evident in the illustrations of a ninth-century manuscript known as the *Hibla Hispanica*,<sup>29</sup> the problem is more complicated with the Beatus manuscripts because of the absence of suitable models in the Islamic world. If there was an impact, it was at the level of the transmission not of specific motifs but of attitudes, in a desire to develop complex images in two dimensions only and without any sort of relief. The peculiar problems posed by works of art which seem to be poised between two cultures is well illustrated in Spain by the copper-alloy mirror in the shape of a bird [492]. It contains an Arabic inscription stating that it was made by a Christian named 'Abd al-Malik and another in Latin claiming that it was an 'opus Solomonis', a work of Solomon.<sup>30</sup> Another good example of Spanish objects balanced between two cultures are the so-called *oro-oro* dinars minted in Toledo for Alfonso VIII of Castile (r. 1158-1212). In the style of Almoravid dinars, these gold coins (in addition to a cross and the Latin letters *AB* for the above-mentioned king) bear Arabic inscriptions containing his name and calling him the *amir* of the Carolings, calling the Pope the *emir* of the Christian lands, and also providing the information that they were issued in the name of the Father, the Son, and the Holy Ghost.<sup>31</sup> This is only one of many examples that could be cited here of Islamic coin minting influencing the production of those on the Muslim castles. In earlier chapters, we mentioned how these influences worked in the architectural as

well. Throughout the period covered by this book there was a constant flow of two-way connections.

As the *reconquista* progressed, Islamic rule diminished, but Muslim inhabitants remained under Christian rule, and came to the point for our purposes, in the territories held by Christians both the taste for high Cordoban and later Muslim culture remained. This is the period when *Mudejar* (from the Arabic *mudajjan* meaning 'made or permitted to remain') art makes its appearance, initially referring to the art made by Muslims for Christians, the meaning of this word was eventually extended to identify forms and techniques associated with Muslims and with Islamic art.<sup>32</sup> The beginnings of *Mudejar* art are to be seen in Muslim religious buildings that were transformed into churches, such as the *Itin* Maristan mosque in Toledo (above, p. 300), which became the church of Cristo de la Luz in 1220. A *Mudejar* synagogue has remained, the *Itin* Shoshan synagogue of the thirteenth century in Toledo, but was eventually converted into the church of Santa Maria la Blanca, with a wall decoration which could have adorned a Muslim building.<sup>33</sup> There are a few additional examples before 1250 of buildings undergoing Christian transfers, although the major monuments of *Mudejar* architecture, for instance in Seville, are later than our period.

In central France, in the cathedral of La Trinité in the ruins of the Auvergne, the facade is decorated with long pseudo-Arabic inscriptions, so great that some scholars have tried to decipher their meaning, or, at the very least, the meaning of the pseudo-verse.<sup>34</sup> The unknown artists who did the work were probably thinking of an exotic 'Orient' rather than of a text in Arabic.

A discussion of even a few of the multitude of artistic exchanges and contacts effected between the Islamic world

and the major cultural areas adjoining it would be seriously lacking without a mention of the enigmatic glass vessels known as the Hedwig group [495]. They are variously dated between the tenth and twelfth centuries, and numerous suggestions – including Egypt, Syria, the Byzantine realm, Italy, and Germany – have been put forward over the last century as to where these beakers might have been made. At this juncture in our knowledge the only relatively certain statement that can be hazarded about these vessels is that they are not Islamic. However, it would not be surprising some day to find evidence that they were executed in imitation of a type of Islamic glass called *muḥaww* that was then noted as being in the Fatimid treasury at the time of its dispersal in 1067–68. This highly colored glass was itself an imitation, in this case of vessels of carved precious (emerald and ruby) or semi-precious (rock crystal and turquoise) stones.<sup>67</sup>

Islamic art made an impact also in areas beyond the immediate frontiers of its realm, an impact effected specifically by the movement of Islamic objects into those regions. In addition to the importance of trade, there were visitors from afar who travelled to and from Muslim lands and brought souvenirs of their travels and reported on what they saw, thereby feeding the exotic hungering of any culture. Objects from Muslim lands found their way into the private treasuries of kings and of ecclesiastical establishments, often

497. Copied by Carl Gustaf, 17th century, Louvre Museum, Paris.

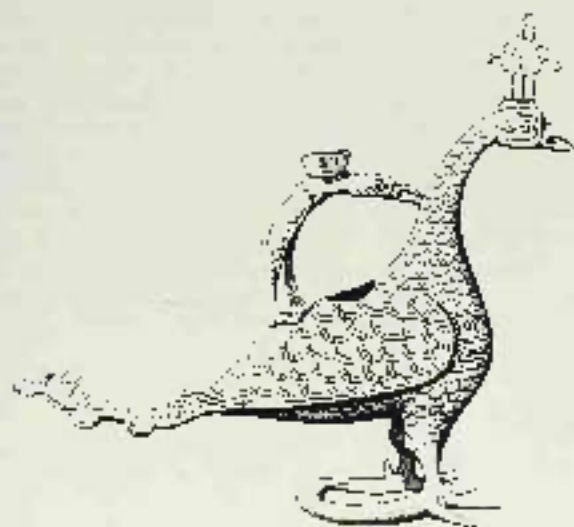

† OPVSSALONONIS ERONT

الملك النجيني

عمله



498. Copied by Carl Gustaf, 17th century, Louvre Museum, Paris.

very far from their place of origin. There were exchanges between Abbasid, Fatimid, and other Muslim rulers and their Christian, Buddhist, or Hindu counterparts, as in the celebrated instance of the gifts alleged to have been sent to Charlemagne by Harun al-Rashid.<sup>68</sup> One such gift was an ivory object (perhaps a chess board) consisting of a howdah-bearing elephant and numerous personages who are clearly Indian. In addition to the figure seated in the howdah and the eight foot-soldiers and four mounted warriors depicted, another two figures appear to perform an acrobatic feat on the head of the elephant from the back of a horse. On its base the object bears an angular Arabic inscription identifying the craftsman as a member of a prominent Arab family during the early Islamic period, some members of which had close connections with Sicily.<sup>69</sup> And, in a wonderful letter of 1030, the emperor Constantine XI writes that he marvels at the "Arabic cup" from which he drinks while eating and before going to bed.<sup>70</sup> The impact, if any, of the presence of Islamic objects in secular or ecclesiastical treasuries is difficult to estimate, but the quantity of such objects is immense.<sup>71</sup>

Objects taken in war became trophies reserved for ostentatious presentation or for whatever other purposes might have been needed. Although the art of the Crusaders in Palestine or Syria was little affected by Islamic art, the Crusades themselves were a very important source of exotic art textiles, being easily folded and thus transportable, were particularly prized. As was the case with the Veil of St Anne and the textile of Saint Jusep discussed earlier [293], they often became objects of veneration. However, they served

ancillary purposes as well.<sup>27</sup> On the other hand, the Muslim flags taken in battle decorating the structures of the kings of Aragon in Las Huelgas (1480)<sup>28</sup> and the so-called *Pisa giribata* that appears to have been part of the large booty taken by the Pisans after their successful invasion of the Zaidi capital, Mahdiyya, in the summer of 1087 (1377) were all reused as victory monuments.<sup>29</sup>

A few examples may illustrate the variety of problems involved in dealing with these objects which were variously transported from the Muslim world. The occurrence of Islamic ceramic bowls ornamented with a great variety of motifs and employing various techniques that were used as *bazza* on the façades of Romanesque churches and/or carpuccines especially in Italy was mentioned earlier.<sup>30</sup> The question as to why such bowls were used to decorate these Christian buildings has not, to date, been satisfactorily answered. Another large group of Islamic objects, in this instance of glass, presents a similar conundrum as to why and how it found its way to its present location. During the last twenty years excavations in China have unearthed more than forty of these objects in repositories of religious significance such as pyramids, stupas, and tombs. As is the case with the *bazza*, not only are they in very fine condition but they can be quite precisely dated and are being used to date Islamic glass objects found in the Muslim world itself.<sup>31</sup>

In conclusion, as one of us wrote some time ago (quoting Europe):

For over 1,100 years the worlds of Islam and of Europe have been in more or less constant confrontation. It has been a dynamic relationship, and often a tense one. But the West has had nothing but admiration for the arts of the Near East. This was something much more than mere passive acceptance. It manifested itself in the association of whatever was available of this art with its most revered institutions, whether sacred or mundane, and in artistic borrowings of one type or another by the West from the East.<sup>32</sup>

What is the reason for this presence that covered the widest possible area and encompassed more (if not all) of the medieval? First of all, in order to imagine and comprehend the impact of Islamic art before 1250, it is not sufficient simply to make a list of motifs and to place them on a strip or in chronologi-

cal order. That impact was also felt in attitudes toward design or colour, so that the Beatus manuscripts in Spain or the ornaments of northern Europe can be compared or related to works of Islamic art. This can be done because of similar approaches to imparting beauty to objects, manuscripts, or buildings. The non-Muslims within and outside the Islamic world greatly appreciated and admired that world's ability to decorate flat surfaces with appealing and often colourful patterns. Much more thought must be given, however, to such theoretical issues before proper conclusions can be articulated on the fundamental question of separating an awareness of motifs, designs, and patterns from the deeper cultural or individual's instincts of seeking and providing visual pleasure.

Second, because of its development of an ornament with an iconographic charge and of many techniques for the making of beautiful objects, Islamic art became the secular and just slightly exotic paradigm of medieval culture from the Atlantic to the frontiers of China. It maintained this role until the technological and industrial changes which occurred, first in Italy, in the thirteenth century. But it was not simply a matter of adorning buildings, people, or the dead with beautiful motifs and objects. It was also that its own forms, even calligraphy, could always be understood and appreciated without demanding an awareness of their significance within Islamic culture. They were exotic no doubt, but they were not alien.

And, finally, there is still a point in seeking to explain the impact of Islamic art through contrasting its presence or absence by areas, periods, and social or other categories. Was there a constant presence in Byzantium and Spain? Did the Christian world of Egypt express itself in a more particular way than the Syrian one? Were the primary sources of impact and inspiration located in the Mediterranean area with Iran and India playing a much less important role and Central Asia being still less significant? When and why did the northern connection dry up—the one so eagerly sought in the ninth century by the traveller Ibn Fadlan on behalf of the Abbasid caliphate? Is there not much more to see in the arts of Africa and east Asia than we know how to detect? All these and many other questions are for future generations to resolve, but they result to the astounding wealth and vitality of the first six centuries of Islamic art.



## Abbreviations

<i>AEO</i>	<i>Annales de l'Institut d'Études Orientales</i>
<i>Bull. MMA</i>	<i>Bulletin of the Metropolitan Museum of Art</i>
<i>Creswell, EMA</i>	K. A. C. Creswell, <i>Early Muslim Architecture</i> , 2 vols. (Oxford, 1932, 1940, 2nd ed. 1969, repr. 3 vols, New York, 1970)
<i>Creswell, MAF</i>	K. A. C. Creswell, <i>The Muslim Architecture of Egypt</i> , 2 vols. (Oxford, 1952–59, repr. New York, 1971)
<i>EI</i>	<i>The Encyclopedia of Islam</i> , 2nd ed., Leiden, 1960 continuing
<i>Etinghausen Collected Papers</i>	R. Etinghausen, <i>Islamic Art and Archaeology: Collected Papers</i> (Berlin, 1984)
<i>Hillenbrand, Islamic Architecture</i>	R. Hillenbrand, <i>Islamic Art and Architecture</i> (London, 1990)
<i>IJMES</i>	<i>International Journal of Middle East Studies</i>
<i>JESHO</i>	<i>Journal of the Economic and Social History of the Orient</i>
<i>Marçais, Architecture</i>	G. Marçais, <i>L'architecture musulmane d'Occident</i> (Paris, 1954)
<i>MIEAO</i>	<i>Mémoires de l'Institut français d'Archéologie Orientale du Caire</i>
<i>MMAF</i>	<i>Mémoires de la Mission archéologique française au Caire</i>
<i>Survey</i>	A. U. Pope ed., <i>A Survey of Persian Art from Prehistoric Times to the Present</i> , 12 vols. (London and New York, 1938–39)





30. As a symbol of man's fate have already been used on Safavide, early Islamic coin, George C. Miles, 'Militarism and Anarchy: A Study of Early Islamic Coinage', in George C. Miles, ed., *Archaologia Orientalis et Islamica: Miscellanea Orientalia* (London, 1974), 121-71, although, in fact, this may have been actually the reflection of a cosmological arch.
31. Three points emerge from Saewyc, 'Moguls, Muslims, and Islam in South', in Lokendra Tiya, ed. *Medina and Its Historical Significance*, *Archeological* 2 (1975), 49-71.
32. 'Die Lamden', *La Vestigation de l'Etat pour et les religions de la mosquée*, *Semua* 3 (1950), 62-72.
33. A parallel exception should be made for the Ajami Mosque, from which carved vessels [?] have been preserved and some information exists about mosques in India, p. 94.
34. *Marguerite van Bejden en de geschiedenis van de moskee*, *Archeol.* 2 (1975), 220-9.
35. 'Die Gharabi, F. A. R. Gibb, 'Arab-Bengaline Relations under the Company's Dominion', *Bibliothèque Indique* 12 (1951), 235-41. 'Marguerite van Bejden', *Journal de l'Association des Indes Néerlandaises* (Batavia) 1967, 101-10.
36. For example, in Salouki, *Mogolien und Bejden* and E. E. Einar, *Archiologie der Islamischen Kunst*, 1922, 67-8; see also J. M. Spuler, *Archiologie in Indien* (Paris, 1954). The point has already been made by Einarsson in Lorenz's *Historische Religionen des Islams* 2 (1942), 2.
37. Marguerite van Bejden in *Geschied. JA.M.I.*, 1917, where all the laws are gathered.
38. André Léonard, *L'Architecture Musulmane* (Paris, 1927), 115.
39. For a full discussion of the Gharabi mosques as images of a Muslim paradise see Berlin & Fiechter, 'The Mosques of Utrecht', *Archiol.*, *Vierteljahrsschrift der Naturforschenden Gesellschaft in Zürich*, 73 (1972), 29-41; Klaus Hildebrandt, 'Archäologie der Mosken in der Gross-Mosque of Damaskus', in Saewyc, ed., *Culture and Civilization: Gharabi Architecture in Safar*. 'Die Mosken der Grossen Moschee von Latakien', *Archiol.* 1969, *Journal de l'Association des Indes Néerlandaises* (Batavia) 1968.
40. D. Miyaquchi, 'Mogul Architecture', ed. M. J. de Gooijer (London, 1967), 137.
41. The Sultan, as quoted in Gharabi, *Revue des Indes*, 2.
42. Richard C. Southworth, *Archaeology of Islam*, 1971, 221.
43. See, for example, the article by Stein and Hamilton, also in Gharabi, *Mogul*, p. 112 and figure 194.
44. Meriam Hofer-Akhat, 'The First Mosque Discovered at Bamh', *Journal of the Asiatic Society* 1970, 170.
45. This is not certain whether it exists in Latakien cities there is a material term for the central part of a mosque, that is the Khana or *Khana* (or *Khan* 'House of prayer'), but it is not simple to say *Khana*, *Khana*, *Khana*.
46. The Masjid in S. 42, *Al-Bur*. The mosque's *qibla* was changed only slightly from 30° southeast to the south, for an intriguing and probably erroneous explanation see Michael Cook and Patricia Crone, *Reign of Power* (Oxford, 1977), 21-25. For a historical survey including some of the early pulpshas, see also Knudsen and the review note by C. Hald, mentioned earlier in this paper, particularly in the degree of stability for these constants as 'person's' as simple as the buildings.
47. Robert N. Adams, *Early Islamic Architecture* (London, 1976), 33.
48. 'The Early Islamic Mosque', *ETH* 1, 1, 1973, Iran 5 (1972), 'Reviews', *Journal of Islamic Studies* 23 (1972), 22-22. For Siraj, David Whitehouse, *Architecture of the Mosques of Baghdad*, *Journal of Islamic Architecture* (London, 1980).
49. The Raqqa mosque publication of the long and departments of the Syrian Department of Antiquities and of the Iranian Archaeological Museum in 1971 are really available. For a preliminary survey see also a paper by Michael Martineau, *Patterned Stippling* (*Journal of Islamic Architecture* (New York), 1974). For *Qarabi* (1973), for see Oleg Grabar, *Qur'anic Arts*, James Knudsen, and Wilfrid P. Love, ed., *Qarabi* (*Journal of Islamic Architecture* (1973)).
50. Mark Horton, *Qarabi* (London, 1973) and a more general survey *Primitive Islam and Architecture* in *Kas. Art and Architecture* (1974).
51. For an early mosque in Sind see F. E. Khan, *Excavations* (Pakistan Department of Antiquities, Karachi, 1973), 5. M. Ashraf, 'The Qarabi and Mosque of Bahabars', *Journal of Islamic Architecture* 1 (1971), 10. M. M. T. Haddad, 'Qur'anic Kufic Inscriptions', *Journal of Islamic Architecture* 1 (1971), 10.
52. Pedro Costa and Eugenio Villar, *Travels*, *Journal of Islamic Architecture* 1 (1971), 10.
53. 'Die Qarabi' (*Journal of Islamic Architecture* (1971), 10).  
 'Das Qarabi' (*Journal of Islamic Architecture* (1971), 10).  
 'Die Qarabi' (*Journal of Islamic Architecture* (1971), 10).  
 'Die Qarabi' (*Journal of Islamic Architecture* (1971), 10).
54. See James Knudsen, 'The Dutch East India Company and the Mosque of Latakien', *Journal of Islamic Architecture* 1 (1971), 10.
55. This is not the subject of the study of Khan, it is due to be published in *Sindh* 1974.
56. F. E. Khan, *Excavations*, p. 30-31.
57. T. Van den Berg, ed., *Excavations of the Mosque of Latakien*, 1974, p. 129. It shows a human figure in a coat of arms, which is free-blown in the manner, but its structure is in fact quite different and the figure is an animal by doing. The figure are different, they see the figure in F. E. Khan on the mosque, in the appropriate chapters in H. Haddad, *Mogul Architecture*.
58. F. P. Khan, 'Excavations of the Mosque of Latakien', *Journal of Islamic Architecture* 1 (1971), 10.
59. B. Krusey and M. M. J. van der Vliet, *Notes* 1 (1975), 60.
60. Haddad, *Excavations of Latakien*, 1974, 129. The figure is a human figure in a coat of arms.
61. *Excavations of Latakien*, 1974, 129-30.
62. *Excavations of Latakien*, 1974, 129-30 and 1975-1976, and Marguerite van Bejden, *Excavations of Latakien*, 1974, 129-30.
63. Alexander Léonard, *Archiologie in Indien* (Paris, 1954), 243-253. Lorenz, *Archiologie der Islamischen Kunst*, 1922, 67-8.
64. Lorenz, *Archiologie der Islamischen Kunst*, 1922, 67-8.
65. Georges Margues, 'L'Architecture du "mosquée musulmane"', *Archiol.* 1 (1973), 27.
66. Oleg Grabar, 'The Early Islamic Mosque and the Islamic Revolution', *Archiol.* 1 (1973), 33.
67. These include the work of the German Archaeological Institute in Raqqa (1971) preliminary reports by Michael Meissner in *Archiologie* (1971), *Archiol.* 1 (1973), 10-11 and 1974, *Archiol.* 1 (1973), 10-11 and 1975, *Archiol.* 1 (1973), 10-11.
68. For a full discussion of the mosque in Raqqa, see the article by F. E. Khan in *Excavations of the Mosque of Latakien*, 1974, 129-30.
69. For a full discussion of the mosque in Raqqa, see the article by F. E. Khan in *Excavations of the Mosque of Latakien*, 1974, 129-30.
70. For a full discussion of the mosque in Raqqa, see the article by F. E. Khan in *Excavations of the Mosque of Latakien*, 1974, 129-30.
71. For a full discussion of the mosque in Raqqa, see the article by F. E. Khan in *Excavations of the Mosque of Latakien*, 1974, 129-30.
72. For a full discussion of the mosque in Raqqa, see the article by F. E. Khan in *Excavations of the Mosque of Latakien*, 1974, 129-30.
73. For a full discussion of the mosque in Raqqa, see the article by F. E. Khan in *Excavations of the Mosque of Latakien*, 1974, 129-30.
74. For a full discussion of the mosque in Raqqa, see the article by F. E. Khan in *Excavations of the Mosque of Latakien*, 1974, 129-30.
75. For a full discussion of the mosque in Raqqa, see the article by F. E. Khan in *Excavations of the Mosque of Latakien*, 1974, 129-30.
76. For a full discussion of the mosque in Raqqa, see the article by F. E. Khan in *Excavations of the Mosque of Latakien*, 1974, 129-30.
77. For a full discussion of the mosque in Raqqa, see the article by F. E. Khan in *Excavations of the Mosque of Latakien*, 1974, 129-30.
78. For a full discussion of the mosque in Raqqa, see the article by F. E. Khan in *Excavations of the Mosque of Latakien*, 1974, 129-30.
79. For a full discussion of the mosque in Raqqa, see the article by F. E. Khan in *Excavations of the Mosque of Latakien*, 1974, 129-30.
80. For a full discussion of the mosque in Raqqa, see the article by F. E. Khan in *Excavations of the Mosque of Latakien*, 1974, 129-30.
81. For a full discussion of the mosque in Raqqa, see the article by F. E. Khan in *Excavations of the Mosque of Latakien*, 1974, 129-30.
82. For a full discussion of the mosque in Raqqa, see the article by F. E. Khan in *Excavations of the Mosque of Latakien*, 1974, 129-30.
83. For a full discussion of the mosque in Raqqa, see the article by F. E. Khan in *Excavations of the Mosque of Latakien*, 1974, 129-30.
84. For a full discussion of the mosque in Raqqa, see the article by F. E. Khan in *Excavations of the Mosque of Latakien*, 1974, 129-30.
85. For a full discussion of the mosque in Raqqa, see the article by F. E. Khan in *Excavations of the Mosque of Latakien*, 1974, 129-30.
86. For a full discussion of the mosque in Raqqa, see the article by F. E. Khan in *Excavations of the Mosque of Latakien*, 1974, 129-30.
87. For a full discussion of the mosque in Raqqa, see the article by F. E. Khan in *Excavations of the Mosque of Latakien*, 1974, 129-30.
88. For a full discussion of the mosque in Raqqa, see the article by F. E. Khan in *Excavations of the Mosque of Latakien*, 1974, 129-30.
89. For a full discussion of the mosque in Raqqa, see the article by F. E. Khan in *Excavations of the Mosque of Latakien*, 1974, 129-30.
90. For a full discussion of the mosque in Raqqa, see the article by F. E. Khan in *Excavations of the Mosque of Latakien*, 1974, 129-30.
91. For a full discussion of the mosque in Raqqa, see the article by F. E. Khan in *Excavations of the Mosque of Latakien*, 1974, 129-30.
92. For a full discussion of the mosque in Raqqa, see the article by F. E. Khan in *Excavations of the Mosque of Latakien*, 1974, 129-30.
93. For a full discussion of the mosque in Raqqa, see the article by F. E. Khan in *Excavations of the Mosque of Latakien*, 1974, 129-30.
94. For a full discussion of the mosque in Raqqa, see the article by F. E. Khan in *Excavations of the Mosque of Latakien*, 1974, 129-30.
95. For a full discussion of the mosque in Raqqa, see the article by F. E. Khan in *Excavations of the Mosque of Latakien*, 1974, 129-30.
96. For a full discussion of the mosque in Raqqa, see the article by F. E. Khan in *Excavations of the Mosque of Latakien*, 1974, 129-30.
97. For a full discussion of the mosque in Raqqa, see the article by F. E. Khan in *Excavations of the Mosque of Latakien*, 1974, 129-30.
98. For a full discussion of the mosque in Raqqa, see the article by F. E. Khan in *Excavations of the Mosque of Latakien*, 1974, 129-30.
99. For a full discussion of the mosque in Raqqa, see the article by F. E. Khan in *Excavations of the Mosque of Latakien*, 1974, 129-30.
100. For a full discussion of the mosque in Raqqa, see the article by F. E. Khan in *Excavations of the Mosque of Latakien*, 1974, 129-30.

46. Babji, "James W. Aronson's *My Obituary*," *Journal of the American College of Surgeons* 106 (2005): 117.
47. Edm. ed Paris, *Les Quarante et Quatre* (Paris: 1842), 17.
48. Beverly Soulek, "Siddhanta Tripathi's *Sāstramāyama*," *Journal of the American College of Surgeons* 106 (2005): 119.
49. These were cited by J. A. Jansen and K. Srijana, *Diagnosis and Surgery of Injuries of the Hand and Wrist* (Gurgaon, India: Discovery Press, 1994). It is now published by Christian K. Gutsch, ed., Kessler, *The Modern Trauma Atlas of Querey's "Anatomy, Studies in Surgery of the Hand and Wrist"* (Reading, England, UK: The Royal College of Surgeons, 1999) and Almaguer, ed., *Querey's* 42–53, 107, 117, and 118.
50. On 1485 this "art" (of drawing) served several times, for instance, by Frank Edward Howell, in *Querey's "Anatomy, Studies in Surgery of the Hand and Wrist"* (New Haven, 1968), 4–9.
51. I am particularly grateful to Prof. Dr. G. J. G. van 't Hof, professor of Surgery in the Department of Vascular and Endovascular Surgery, University of Groningen, for providing me with a copy of the manuscript.
52. Boris Bekasov, *Anatomy of the Human Head's Muscles in Khuzdar's Anatomy* (Almaty: 2003), 141.
53. Robert Lawson, *Carved Plastic in Medieval Architecture* (1971), 13 (1973), 133.
54. O. Gruber, *Structural Analysis of the Face of Plaster*, *Journal of Anthropology and Society of America* 21, no. 4, and Gruber, *Plasterwork in the Face* (The Hague, 1963), 108.
55. The reason for using the Querey Atlas is that the only way to be an original anatomical text, Gerard Sohier believed, was to illustrate it with drawings. The text supports preliminary surgery and so is a "text" of surgery.
56. See *Arabic Manuscripts of the East*, vol. 2, *Arabic Manuscripts* 199–200.
57. Dag Nylander, "The Printing of the Sa'adat al-Qurayn," *Journal of the American College of Surgeons* 106 (2005): 117.
58. An. Gh. Forău, *Copierea din secolul al XV-lea* (1967), 145–46. His historical book on Querey's *Anatomia Studiorum* is not yet in final preparation for its summary.
59. The anatomical meaning of the writing has been elucidated by *Journal of the American College of Surgeons* 106 (2005): 123.
60. *Journal of the American College of Surgeons* 106 (2005): 123.
61. *Journal of the American College of Surgeons* 106 (2005): 123.
62. *Journal of the American College of Surgeons* 106 (2005): 123.
63. *Journal of the American College of Surgeons* 106 (2005): 123.
64. *Journal of the American College of Surgeons* 106 (2005): 123.
65. *Journal of the American College of Surgeons* 106 (2005): 123.
66. *Journal of the American College of Surgeons* 106 (2005): 123.
67. *Journal of the American College of Surgeons* 106 (2005): 123.
68. *Journal of the American College of Surgeons* 106 (2005): 123.
69. *Journal of the American College of Surgeons* 106 (2005): 123.
70. *Journal of the American College of Surgeons* 106 (2005): 123.
71. *Journal of the American College of Surgeons* 106 (2005): 123.
72. *Journal of the American College of Surgeons* 106 (2005): 123.
73. *Journal of the American College of Surgeons* 106 (2005): 123.
74. *Journal of the American College of Surgeons* 106 (2005): 123.
75. *Journal of the American College of Surgeons* 106 (2005): 123.
76. *Journal of the American College of Surgeons* 106 (2005): 123.
77. *Journal of the American College of Surgeons* 106 (2005): 123.
78. *Journal of the American College of Surgeons* 106 (2005): 123.
79. *Journal of the American College of Surgeons* 106 (2005): 123.
80. *Journal of the American College of Surgeons* 106 (2005): 123.
81. *Journal of the American College of Surgeons* 106 (2005): 123.
82. *Journal of the American College of Surgeons* 106 (2005): 123.
83. *Journal of the American College of Surgeons* 106 (2005): 123.
84. *Journal of the American College of Surgeons* 106 (2005): 123.
85. *Journal of the American College of Surgeons* 106 (2005): 123.
86. *Journal of the American College of Surgeons* 106 (2005): 123.
87. *Journal of the American College of Surgeons* 106 (2005): 123.
88. *Journal of the American College of Surgeons* 106 (2005): 123.
89. *Journal of the American College of Surgeons* 106 (2005): 123.
90. *Journal of the American College of Surgeons* 106 (2005): 123.
91. *Journal of the American College of Surgeons* 106 (2005): 123.
92. *Journal of the American College of Surgeons* 106 (2005): 123.
93. *Journal of the American College of Surgeons* 106 (2005): 123.
94. *Journal of the American College of Surgeons* 106 (2005): 123.
95. *Journal of the American College of Surgeons* 106 (2005): 123.
96. *Journal of the American College of Surgeons* 106 (2005): 123.
97. *Journal of the American College of Surgeons* 106 (2005): 123.
98. *Journal of the American College of Surgeons* 106 (2005): 123.
99. *Journal of the American College of Surgeons* 106 (2005): 123.
100. *Journal of the American College of Surgeons* 106 (2005): 123.





113. Cf. *Index Calligraphicus Ravenna*, vol. 101, *Manus d'Art et d'Histoire de Course*, 1969–74, 111. Contrary to what is the latter analogue and by Casimir's identification, it is not necessary to look in Isfahan for the origin of the term *shamsa*.

114. François Dérigny, *The Annual Treaties: The origin of 'shamsa' in the 17th Century* (in: *Journal*, 1962), 27–35, pp. 27–28; provide a good and accurate introduction to the structure, coloring and illumination of Qajar manuscripts.

114. See, for example, Morteza Ghahremani, *op. cit.*

115. Verdier, *Le Mans: A Treatise on the Universal Origin of the New Proposals for the Study of Early Qajar Manuscripts* (*Manuskribeh Nazari* [Kowsh], in: *Magasin de l'Asie*, 1851), 10–25; Hans Caspar Graf von Götting, 'Magasin de l'Asie' Book No. 5, Series: Calligraphy and Humanities in the Manuscripts Found in the Great Mosque of Senaa', in: Werner Damm, ed., *Verlag, 2000*; *Year of the 192nd Anniversary of the German Consulate in the Ottoman Empire*, 1881, 17–87; 'Archiv des Islam im Kosovo' (in: *Publikationsbericht der Universitätsbibliothek Bonn*, 1988), 1–108; 1, 4–20; Götting, *Manuskribeh Nazari*, 17–87.

116. Von Götting, who agrees with Kerim Madini's estimate that one of his copies does not agree with her authentication of the Qajar manuscript of *Ghazat Sava*, also notes that it was produced in the Yusef Gashan suggests a date during the reign of Jafar Qashani or of his father. The latter author holds that the Qajar copies are the double manuscript, representing a new, in Isfahan produced but possible, correction of the original manuscript. Moreover, three of them assume that the building (or buildings) is a mosque. In view of the numerous similar examples, we were kept from adopting during this study the speech of the history of Isfahan in, at this juncture in our knowledge of the art of this Islamic period. The word *shamsa* in Persian, used in that this *shamsa* in respect to Isfahan adaptation of the architectural terminology prevalent in the ongoing process of Isfahan's arts. It is equally early Timurid *Qajar* from the period in which it is described as being made with some of glass lamps.

117. G. Bergström and O. Pichard, *Genève et la Genève de l'Est* (*Le Genève de l'Est*), Geneva, ed. E. N. Akkari, and Co., (1962), 1973, 231.

118. *Index Calligraphicus Ravenna*, 17.

119. François Dérigny, 'Les conditions de formation ancienne de la carte d'Isfahan', *Revue géographique*, 7, 1, J. S. 1888. The name, ed. *Revue géographique et géographique*, 1902, 107–108; *Revue géographique*, 1902, 107–108.

120. Other reproductions of several pages from early Qajar manuscripts can be found in M. L. Eng, *Calligraphy: An Geography and Genealogy* (London, 1976), pls. 1–8; See also M. L. Eng and Y. H. Sakai, *The Qajar Catalogue of the Manuscripts of Qajar Manuscripts in the British Library*, 1 April–14 August 1976 (London, 1976), *Notes on the Manuscripts*, 1–20, 20–31; *Revue géographique* (Paris, 1977), and *Index Calligraphicus Ravenna*.

121. The decorative frontispieces were to be expected in the illuminated pages with portions of Zagan Creek or Christian paintings or drawings. In our Qajar version we even find the same frontispieces as noted by the architecture department of a library or princess, thus, part of the Muslim version it includes only a single element. This relationship was first noted by G. Lohmeyer in L. W. Arnold, in: A. G. Lindemann, *Die Kunst*, 1926, 114–115 and 193–197.

122. G. Girard, *Les Manuscrits Orientaux*, 76–77.

123. G. Majumdar and C. P. Bagchi, *Qajar Manuscripts in the East* (Calcutta, 1948), 181–183; see, for further discussion here, see pp. 194–197 and fig. 14.

124. Yusef Tadjer, 'The Development of Arabic Writing: 9th–14th Century Calligraphy' (*Journal*, 21, 1961), 1–12; for a contemporary means of scholarship, see *Revue géographique*, 1961, 1–12; *Journal*, 1971, 25–30.

125. D. S. H. J., *The Qajar Great Manuscripts* (Moscow, 1958) (in: *Qajar Manuscripts* (Dublin), 1958), 107–108; source of information on this manuscript.

126. Tadjer, *Revue géographique*, 1961, 1–12; 18–28.

127. *Revue géographique*, 1961, 1–12; 18–28; 19–20. For the official attitude that permitted a variety in decorative language when it was by an important nation, see S. Levtchenko, *Revue géographique*, 1961, 1–12; 18–28; 19–20. See also Levtchenko's translation of this work, *Revue géographique*, 1961, 1–12; 18–28; 19–20.

128. E. H. B. H., *The Qajar Great Manuscripts* (Moscow, 1958) (in: *Qajar Manuscripts* (Dublin), 1958), 107–108.

129. This is the position defended by Hergel's name in his work and has influenced many scholars in our country, such as Kerim D. Damm, and P. Lindemann. For a discussion and suggestions, review the work of Kerim D. Damm, *The Qajar Great Manuscripts*, 1958; Schastnik, 1957; especially 11.

130. W. M. Ashraf, *Qajar Manuscripts* (1964) (London, 1964), has a good selection of book designs but arranged in a very poor way that does not do justice to study of arts.

131. E. Kalland, *Revue géographique*, 1961, 1–12; 18–28; 19–20.

132. The first to have developed these ideas was E. Mayouret in a general work. For the books of realization of these ideas, see *Revue géographique*, 1961, 1–12; 18–28; 19–20. His opinions have been corroborated by some of his followers, such as V. Papadopoulos, ed., *Qajar Manuscripts* (New York, 1964), for the 'book of illumination' (see, for example, the Yusef Tadjer in *Revue géographique*, 1961, 1–12; 18–28; 19–20).

133. The fundamental work of Kerim D. Damm, although it summarizes the technical part, is by G. Neveu, *The Qajar Manuscripts*, 1964.

#### REFERENCES

1. The major points of interest to come out of the first 100 years of the first volume and the significance of the Yusef Tadjer (1922–1989).

2. Some *Revue géographique*, 1961, 1–12; 18–28; 19–20. The book is divided into sections, starting with a list of legends that of Isfahan church, as early, normal in imitation of other legend – D. Bergström, in: *Revue géographique*, 1961, 1–12; 18–28; 19–20. The book is divided into sections, starting with a list of legends that of Isfahan church, as early, normal in imitation of other legend – D. Bergström, in: *Revue géographique*, 1961, 1–12; 18–28; 19–20. The book is divided into sections, starting with a list of legends that of Isfahan church, as early, normal in imitation of other legend – D. Bergström, in: *Revue géographique*, 1961, 1–12; 18–28; 19–20.

3. The next reference to the fundamental importance of the first manuscript is due to the opening chapter on the manuscript, edited by E. Lohmeyer, *Revue géographique*, 1961, 1–12; 18–28; 19–20. The book is divided into sections, starting with a list of legends that of Isfahan church, as early, normal in imitation of other legend – D. Bergström, in: *Revue géographique*, 1961, 1–12; 18–28; 19–20. The book is divided into sections, starting with a list of legends that of Isfahan church, as early, normal in imitation of other legend – D. Bergström, in: *Revue géographique*, 1961, 1–12; 18–28; 19–20.

4. Although it is generally agreed that the Yusef Tadjer's work does not show the Islamic's use of the manuscript documents which they suggest that 'Mad' of the manuscript, some of the edition there. This manuscript is a passage in the *Index Calligraphicus Ravenna* and E. Lohmeyer, *Revue géographique*, 1961, 1–12; 18–28; 19–20.

5. Christian Lohmeyer, *Revue géographique*, 1961, 1–12; 18–28; 19–20. Pages 1961, 1–12; 18–28; 19–20. The *Revue géographique* and *Revue géographique*, 1961, 1–12; 18–28; 19–20. The *Revue géographique* and *Revue géographique*, 1961, 1–12; 18–28; 19–20. The *Revue géographique* and *Revue géographique*, 1961, 1–12; 18–28; 19–20. The *Revue géographique* and *Revue géographique*, 1961, 1–12; 18–28; 19–20. The *Revue géographique* and *Revue géographique*, 1961, 1–12; 18–28; 19–20.

6. The most reliable reason for the reason on the first manuscript of the city's preservation, it is not in a way, with more or less, but the *Index Calligraphicus Ravenna* is the only one.

7. Al-Muhammad's work is a detail, but it is not in a way, with more or less, but the *Index Calligraphicus Ravenna* is the only one.

8. The most important is a miniature in its shape both by 'Mad' of the manuscript, it is not in a way, with more or less, but the *Index Calligraphicus Ravenna* is the only one.

9. *Revue géographique*, 1961, 1–12; 18–28; 19–20. The *Revue géographique* and *Revue géographique*, 1961, 1–12; 18–28; 19–20. The *Revue géographique* and *Revue géographique*, 1961, 1–12; 18–28; 19–20. The *Revue géographique* and *Revue géographique*, 1961, 1–12; 18–28; 19–20.

10. *Revue géographique*, 1961, 1–12; 18–28; 19–20.

11. *Revue géographique*, 1961, 1–12; 18–28; 19–20.

12. *Revue géographique*, 1961, 1–12; 18–28; 19–20.

13. *Revue géographique*, 1961, 1–12; 18–28; 19–20.

14. *Revue géographique*, 1961, 1–12; 18–28; 19–20.

15. *Revue géographique*, 1961, 1–12; 18–28; 19–20.

16. *Revue géographique*, 1961, 1–12; 18–28; 19–20.

17. *Revue géographique*, 1961, 1–12; 18–28; 19–20.



in *Andalus*, in *Islamic Architecture in the Mediterranean* (1988; Rafael Marín, *The Mosque and the Cathedral of Al-Andalus*).

18. *Las artes de Marrakech*, rev. ed. 1981.

19. General summary by Antonio Vázquez in *Arquitectura Islámica de Marrakech* (New York, 1962) and his *Medieval Architecture of the Islamic World* (London, 1974), various vols. of *Archaeology and the History of Islam* (1979 and 1981), and *The Islamic Heritage of Morocco*, *Architecture and the Islamic Heritage of Morocco* (Paris, 1982), pp. 100-101. This should add that a second volume, *Islamic Architecture in Morocco*, is being edited by Mohamed Zahid, but so far the material is known only to deserve absolute dismissal.

20. F. F. Buxelles, *The Minaret in Al-Andalus and Hispano-Muslim Civilized Europe* (Moscow, 1971), for full bibliography on more recent subjects, which must be added to the works of Pérez and Fournier mentioned earlier and especially to the book of Yul'ianovich, *Uspokoineniye i razvitiye formy islamskoi arkhitektury* (Moscow, 1974) as well as the very recent *Arquitectura Islámica en el Marroquí* by Ruyter *Estudio del Marroquí* (Zaragoza, 1981).

21. *Marrakech*, *Revue de la Ville*, 18-20, M. Goussier-Murina, *Marrakech*, in *Revue de la Ville*, 1981, no. 247.

22. This was the terminal or design period, as far as the author permitted makes a suggestion.

23. S. J. Kierulff, *Architectural Development in Morocco: The Top of Civilization of the Arab World in Perspective* (in *Proceedings of the United Nations Conference on Architecture, Planning and Urban Development, Rio de Janeiro, 1974*), pp. 205-206; that the term *Al-Andalus* was used during the period in question, in regard to North Africa, is being confirmed by Muslim Spain, with Spain's former possession.

24. James Allan, *Architecture of the Islamic World: The Arab Contribution* (London, 1981), 16.

25. *Arquitectura Islámica de España*, in *Arquitectura Islámica*, *Monografía del Museo de Arte*, New York, 1962, vol. 1, pp. 31-32, 36, 39.

26. Villaverde, *Arquitectura Islámica de Marrakech*, *Estudio FAD*, pp. 1, 59, 60, p. 17, and pp. 50-51; Villaverde, *Arquitectura Islámica de Marrakech*, *Estudio FAD*, pp. 1, 59, 60, p. 17.

27. *Arquitectura Islámica de España*, 77; *Arquitectura Islámica*, *Monografía del Museo de Arte*, New York, 1962, vol. 1, pp. 31-32, 36, 39; and Manuel Gómez-Morales, *Arquitectura Islámica de Marrakech*, *Estudio FAD*, pp. 1, 59, 60, p. 17.

28. See Chapter 2, note 1, p. 60, and especially note 2, p. 61, above, and parallel note 2, p. 60, in the same chapter. Ezzat, G. T. Saadun, *The Islamic Architecture in the Primary Report of the Primary Report of the Islamic Research Center* (Cairo, 1962), p. 10, and *Islamic Architecture in the Primary Report* (Cairo, 1962), p. 10, p. 10.

29. See Chapter 2, note 1, p. 60, and note 2, p. 61, above, and parallel note 2, p. 60, in the same chapter.

30. *Marrakech*, *Revue de la Ville*, 18-20, M. Goussier-Murina, *Marrakech*, in *Revue de la Ville*, 1981, no. 247; *Arquitectura Islámica de España*, 77; and Manuel Gómez-Morales, *Arquitectura Islámica de Marrakech*, *Estudio FAD*, pp. 1, 59, 60, p. 17; and *Arquitectura Islámica de España*, 77; *Arquitectura Islámica*, *Monografía del Museo de Arte*, New York, 1962, vol. 1, pp. 31-32, 36, 39; and Manuel Gómez-Morales, *Arquitectura Islámica de Marrakech*, *Estudio FAD*, pp. 1, 59, 60, p. 17; and *Arquitectura Islámica de España*, 77; *Arquitectura Islámica*, *Monografía del Museo de Arte*, New York, 1962, vol. 1, pp. 31-32, 36, 39; and Manuel Gómez-Morales, *Arquitectura Islámica de Marrakech*, *Estudio FAD*, pp. 1, 59, 60, p. 17; and *Arquitectura Islámica de España*, 77; *Arquitectura Islámica*, *Monografía del Museo de Arte*, New York, 1962, vol. 1, pp. 31-32, 36, 39; and Manuel Gómez-Morales, *Arquitectura Islámica de Marrakech*, *Estudio FAD*, pp. 1, 59, 60, p. 17.

31. *Arquitectura Islámica de España*, 77; *Arquitectura Islámica*, *Monografía del Museo de Arte*, New York, 1962, vol. 1, pp. 31-32, 36, 39; and Manuel Gómez-Morales, *Arquitectura Islámica de Marrakech*, *Estudio FAD*, pp. 1, 59, 60, p. 17.

32. *Arquitectura Islámica de España*, 77; *Arquitectura Islámica*, *Monografía del Museo de Arte*, New York, 1962, vol. 1, pp. 31-32, 36, 39; and Manuel Gómez-Morales, *Arquitectura Islámica de Marrakech*, *Estudio FAD*, pp. 1, 59, 60, p. 17; and *Arquitectura Islámica de España*, 77; *Arquitectura Islámica*, *Monografía del Museo de Arte*, New York, 1962, vol. 1, pp. 31-32, 36, 39; and Manuel Gómez-Morales, *Arquitectura Islámica de Marrakech*, *Estudio FAD*, pp. 1, 59, 60, p. 17; and *Arquitectura Islámica de España*, 77; *Arquitectura Islámica*, *Monografía del Museo de Arte*, New York, 1962, vol. 1, pp. 31-32, 36, 39; and Manuel Gómez-Morales, *Arquitectura Islámica de Marrakech*, *Estudio FAD*, pp. 1, 59, 60, p. 17.

33. *Arquitectura Islámica de España*, 77; *Arquitectura Islámica*, *Monografía del Museo de Arte*, New York, 1962, vol. 1, pp. 31-32, 36, 39; and Manuel Gómez-Morales, *Arquitectura Islámica de Marrakech*, *Estudio FAD*, pp. 1, 59, 60, p. 17.

34. *Arquitectura Islámica de España*, 77; *Arquitectura Islámica*, *Monografía del Museo de Arte*, New York, 1962, vol. 1, pp. 31-32, 36, 39; and Manuel Gómez-Morales, *Arquitectura Islámica de Marrakech*, *Estudio FAD*, pp. 1, 59, 60, p. 17.

35. See *Arquitectura Islámica de España*, 77; *Arquitectura Islámica*, *Monografía del Museo de Arte*, New York, 1962, vol. 1, pp. 31-32, 36, 39; and Manuel Gómez-Morales, *Arquitectura Islámica de Marrakech*, *Estudio FAD*, pp. 1, 59, 60, p. 17.

36. *Arquitectura Islámica de España*, 77; *Arquitectura Islámica*, *Monografía del Museo de Arte*, New York, 1962, vol. 1, pp. 31-32, 36, 39; and Manuel Gómez-Morales, *Arquitectura Islámica de Marrakech*, *Estudio FAD*, pp. 1, 59, 60, p. 17.

37. The piece is thought to be from 1367, but it could have been made in a more late, 14th or 15th century, but the author has no further information. *Arquitectura Islámica de España*, 77; *Arquitectura Islámica*, *Monografía del Museo de Arte*, New York, 1962, vol. 1, pp. 31-32, 36, 39; and Manuel Gómez-Morales, *Arquitectura Islámica de Marrakech*, *Estudio FAD*, pp. 1, 59, 60, p. 17.

38. See the still very recent *Arquitectura Islámica de España*, 77; *Arquitectura Islámica*, *Monografía del Museo de Arte*, New York, 1962, vol. 1, pp. 31-32, 36, 39; and Manuel Gómez-Morales, *Arquitectura Islámica de Marrakech*, *Estudio FAD*, pp. 1, 59, 60, p. 17.

39. *Arquitectura Islámica de España*, 77; *Arquitectura Islámica*, *Monografía del Museo de Arte*, New York, 1962, vol. 1, pp. 31-32, 36, 39; and Manuel Gómez-Morales, *Arquitectura Islámica de Marrakech*, *Estudio FAD*, pp. 1, 59, 60, p. 17.

40. *Arquitectura Islámica de España*, 77; *Arquitectura Islámica*, *Monografía del Museo de Arte*, New York, 1962, vol. 1, pp. 31-32, 36, 39; and Manuel Gómez-Morales, *Arquitectura Islámica de Marrakech*, *Estudio FAD*, pp. 1, 59, 60, p. 17.

41. *Arquitectura Islámica de España*, 77; *Arquitectura Islámica*, *Monografía del Museo de Arte*, New York, 1962, vol. 1, pp. 31-32, 36, 39; and Manuel Gómez-Morales, *Arquitectura Islámica de Marrakech*, *Estudio FAD*, pp. 1, 59, 60, p. 17.

42. *Arquitectura Islámica de España*, 77; *Arquitectura Islámica*, *Monografía del Museo de Arte*, New York, 1962, vol. 1, pp. 31-32, 36, 39; and Manuel Gómez-Morales, *Arquitectura Islámica de Marrakech*, *Estudio FAD*, pp. 1, 59, 60, p. 17.

43. *Arquitectura Islámica de España*, 77; *Arquitectura Islámica*, *Monografía del Museo de Arte*, New York, 1962, vol. 1, pp. 31-32, 36, 39; and Manuel Gómez-Morales, *Arquitectura Islámica de Marrakech*, *Estudio FAD*, pp. 1, 59, 60, p. 17.

44. *Arquitectura Islámica de España*, 77; *Arquitectura Islámica*, *Monografía del Museo de Arte*, New York, 1962, vol. 1, pp. 31-32, 36, 39; and Manuel Gómez-Morales, *Arquitectura Islámica de Marrakech*, *Estudio FAD*, pp. 1, 59, 60, p. 17.

45. *Arquitectura Islámica de España*, 77; *Arquitectura Islámica*, *Monografía del Museo de Arte*, New York, 1962, vol. 1, pp. 31-32, 36, 39; and Manuel Gómez-Morales, *Arquitectura Islámica de Marrakech*, *Estudio FAD*, pp. 1, 59, 60, p. 17.

46. *Arquitectura Islámica de España*, 77; *Arquitectura Islámica*, *Monografía del Museo de Arte*, New York, 1962, vol. 1, pp. 31-32, 36, 39; and Manuel Gómez-Morales, *Arquitectura Islámica de Marrakech*, *Estudio FAD*, pp. 1, 59, 60, p. 17.

47. *Arquitectura Islámica de España*, 77; *Arquitectura Islámica*, *Monografía del Museo de Arte*, New York, 1962, vol. 1, pp. 31-32, 36, 39; and Manuel Gómez-Morales, *Arquitectura Islámica de Marrakech*, *Estudio FAD*, pp. 1, 59, 60, p. 17.

48. *Arquitectura Islámica de España*, 77; *Arquitectura Islámica*, *Monografía del Museo de Arte*, New York, 1962, vol. 1, pp. 31-32, 36, 39; and Manuel Gómez-Morales, *Arquitectura Islámica de Marrakech*, *Estudio FAD*, pp. 1, 59, 60, p. 17.

49. *Arquitectura Islámica de España*, 77; *Arquitectura Islámica*, *Monografía del Museo de Arte*, New York, 1962, vol. 1, pp. 31-32, 36, 39; and Manuel Gómez-Morales, *Arquitectura Islámica de Marrakech*, *Estudio FAD*, pp. 1, 59, 60, p. 17.

50. *Arquitectura Islámica de España*, 77; *Arquitectura Islámica*, *Monografía del Museo de Arte*, New York, 1962, vol. 1, pp. 31-32, 36, 39; and Manuel Gómez-Morales, *Arquitectura Islámica de Marrakech*, *Estudio FAD*, pp. 1, 59, 60, p. 17.

51. *Arquitectura Islámica de España*, 77; *Arquitectura Islámica*, *Monografía del Museo de Arte*, New York, 1962, vol. 1, pp. 31-32, 36, 39; and Manuel Gómez-Morales, *Arquitectura Islámica de Marrakech*, *Estudio FAD*, pp. 1, 59, 60, p. 17.

52. *Arquitectura Islámica de España*, 77; *Arquitectura Islámica*, *Monografía del Museo de Arte*, New York, 1962, vol. 1, pp. 31-32, 36, 39; and Manuel Gómez-Morales, *Arquitectura Islámica de Marrakech*, *Estudio FAD*, pp. 1, 59, 60, p. 17.

53. *Arquitectura Islámica de España*, 77; *Arquitectura Islámica*, *Monografía del Museo de Arte*, New York, 1962, vol. 1, pp. 31-32, 36, 39; and Manuel Gómez-Morales, *Arquitectura Islámica de Marrakech*, *Estudio FAD*, pp. 1, 59, 60, p. 17.

54. *Arquitectura Islámica de España*, 77; *Arquitectura Islámica*, *Monografía del Museo de Arte*, New York, 1962, vol. 1, pp. 31-32, 36, 39; and Manuel Gómez-Morales, *Arquitectura Islámica de Marrakech*, *Estudio FAD*, pp. 1, 59, 60, p. 17.

55. *Arquitectura Islámica de España*, 77; *Arquitectura Islámica*, *Monografía del Museo de Arte*, New York, 1962, vol. 1, pp. 31-32, 36, 39; and Manuel Gómez-Morales, *Arquitectura Islámica de Marrakech*, *Estudio FAD*, pp. 1, 59, 60, p. 17.

56. *Arquitectura Islámica de España*, 77; *Arquitectura Islámica*, *Monografía del Museo de Arte*, New York, 1962, vol. 1, pp. 31-32, 36, 39; and Manuel Gómez-Morales, *Arquitectura Islámica de Marrakech*, *Estudio FAD*, pp. 1, 59, 60, p. 17.

57. *Arquitectura Islámica de España*, 77; *Arquitectura Islámica*, *Monografía del Museo de Arte*, New York, 1962, vol. 1, pp. 31-32, 36, 39; and Manuel Gómez-Morales, *Arquitectura Islámica de Marrakech*, *Estudio FAD*, pp. 1, 59, 60, p. 17.

58. *Arquitectura Islámica de España*, 77; *Arquitectura Islámica*, *Monografía del Museo de Arte*, New York, 1962, vol. 1, pp. 31-32, 36, 39; and Manuel Gómez-Morales, *Arquitectura Islámica de Marrakech*, *Estudio FAD*, pp. 1, 59, 60, p. 17.

59. *Arquitectura Islámica de España*, 77; *Arquitectura Islámica*, *Monografía del Museo de Arte*, New York, 1962, vol. 1, pp. 31-32, 36, 39; and Manuel Gómez-Morales, *Arquitectura Islámica de Marrakech*, *Estudio FAD*, pp. 1, 59, 60, p. 17.

60. *Arquitectura Islámica de España*, 77; *Arquitectura Islámica*, *Monografía del Museo de Arte*, New York, 1962, vol. 1, pp. 31-32, 36, 39; and Manuel Gómez-Morales, *Arquitectura Islámica de Marrakech*, *Estudio FAD*, pp. 1, 59, 60, p. 17.

61. *Arquitectura Islámica de España*, 77; *Arquitectura Islámica*, *Monografía del Museo de Arte*, New York, 1962, vol. 1, pp. 31-32, 36, 39; and Manuel Gómez-Morales, *Arquitectura Islámica de Marrakech*, *Estudio FAD*, pp. 1, 59, 60, p. 17.











point on each architrave and are known as *bahar*; the very presence (and suggested left-to-right orientation) can be confirmed by the other “Mamlūk-Qāsimī” inscriptions in Germany, Iraq, and Egypt. For convenience of comparison of the original inscriptions in this paper, see p. 279.

7. Not all of the material remains aspects of a decline in the quality of the design. Many details of the Mamlūk monuments, such as the foliate designs that punctuate the architrave (see, for example, the mould decorated designs on p. 194), were preferred motifs in the 13th-century Mamlūk period, as well as during the following century.

8. M. Kazan, “La Chronologie coïncide pour la Syrie du Sud au Levant,” *Le Haut Moyen-Orient de la Haute Égypte à l’Égypte* (Paris, 1979), p. 17.

9. For a valuable contribution on this subject, see A. Waqar, *Arabic Calligraphy: Foundation and Evolution*, 2d ed. (The Hague, 1981), and his most recent study of script development in Syria, Iraq, and Egypt, ed. of R. Chim, *Art in Islam: An Art of Its Own Kind* (London, 1978), and M. Ibrahim, *Islamic Calligraphy: A Short History*, 2d ed. (Rabat, 1985) (Syria, pp. 114–117).

10. A. Corbett, *Islamic Architecture*, 2d ed. (London, 1966); S. S. Chirani, *Islamic Architecture* (New Haven, 1970); M. Ibrahim, *Islamic Calligraphy: A Short History*, 2d ed. (Rabat, 1985) (Syria, pp. 114–117); S. S. Chirani, *Islamic Architecture* (New Haven, 1970) (the Syrian inscription on this head register probably has a date corresponding to the time these heads were made. It is simply a statement that according to Chirani, “a pair of mamlūk-style mamlūk heads” exist).

11. M. Wajisari, *Arabic Calligraphy: The Development of the Arabic Script* (London, 1972), pp. 32–33. For a study of the script, see also the book by the same author, *Arabic Calligraphy: The Development of the Arabic Script* (London, 1972), pp. 32–33, and *Arabic Calligraphy: The Development of the Arabic Script* (London, 1972), pp. 32–33.

12. E. Aul, *Calligraphy: The Art of the Arabic Letter* (Washington, D.C., 1970), p. 116.

13. *Arabic Calligraphy*, 2d ed. (London, 1966), p. 116.

14. *Arabic Calligraphy*, 2d ed. (London, 1966), p. 116.

15. *Arabic Calligraphy*, 2d ed. (London, 1966), p. 116.

16. *Arabic Calligraphy*, 2d ed. (London, 1966), p. 116.

17. *Arabic Calligraphy*, 2d ed. (London, 1966), p. 116.

18. *Arabic Calligraphy*, 2d ed. (London, 1966), p. 116.

19. *Arabic Calligraphy*, 2d ed. (London, 1966), p. 116.

20. *Arabic Calligraphy*, 2d ed. (London, 1966), p. 116.

21. *Arabic Calligraphy*, 2d ed. (London, 1966), p. 116.

22. *Arabic Calligraphy*, 2d ed. (London, 1966), p. 116.

23. *Arabic Calligraphy*, 2d ed. (London, 1966), p. 116.

24. *Arabic Calligraphy*, 2d ed. (London, 1966), p. 116.

25. *Arabic Calligraphy*, 2d ed. (London, 1966), p. 116.

26. *Arabic Calligraphy*, 2d ed. (London, 1966), p. 116.

27. *Arabic Calligraphy*, 2d ed. (London, 1966), p. 116.

28. *Arabic Calligraphy*, 2d ed. (London, 1966), p. 116.

29. *Arabic Calligraphy*, 2d ed. (London, 1966), p. 116.

30. *Arabic Calligraphy*, 2d ed. (London, 1966), p. 116.

31. *Arabic Calligraphy*, 2d ed. (London, 1966), p. 116.

32. *Arabic Calligraphy*, 2d ed. (London, 1966), p. 116.

33. *Arabic Calligraphy*, 2d ed. (London, 1966), p. 116.

34. *Arabic Calligraphy*, 2d ed. (London, 1966), p. 116.

35. *Arabic Calligraphy*, 2d ed. (London, 1966), p. 116.

36. *Arabic Calligraphy*, 2d ed. (London, 1966), p. 116.

37. *Arabic Calligraphy*, 2d ed. (London, 1966), p. 116.

38. *Arabic Calligraphy*, 2d ed. (London, 1966), p. 116.

39. *Arabic Calligraphy*, 2d ed. (London, 1966), p. 116.

40. *Arabic Calligraphy*, 2d ed. (London, 1966), p. 116.

41. *Arabic Calligraphy*, 2d ed. (London, 1966), p. 116.

42. *Arabic Calligraphy*, 2d ed. (London, 1966), p. 116.

43. *Arabic Calligraphy*, 2d ed. (London, 1966), p. 116.

44. *Arabic Calligraphy*, 2d ed. (London, 1966), p. 116.

45. *Arabic Calligraphy*, 2d ed. (London, 1966), p. 116.

46. *Arabic Calligraphy*, 2d ed. (London, 1966), p. 116.

47. *Arabic Calligraphy*, 2d ed. (London, 1966), p. 116.

48. *Arabic Calligraphy*, 2d ed. (London, 1966), p. 116.

49. *Arabic Calligraphy*, 2d ed. (London, 1966), p. 116.

50. *Arabic Calligraphy*, 2d ed. (London, 1966), p. 116.

51. *Arabic Calligraphy*, 2d ed. (London, 1966), p. 116.

52. *Arabic Calligraphy*, 2d ed. (London, 1966), p. 116.

53. *Arabic Calligraphy*, 2d ed. (London, 1966), p. 116.

54. *Arabic Calligraphy*, 2d ed. (London, 1966), p. 116.

55. *Arabic Calligraphy*, 2d ed. (London, 1966), p. 116.

56. *Arabic Calligraphy*, 2d ed. (London, 1966), p. 116.

57. *Arabic Calligraphy*, 2d ed. (London, 1966), p. 116.

58. *Arabic Calligraphy*, 2d ed. (London, 1966), p. 116.

59. *Arabic Calligraphy*, 2d ed. (London, 1966), p. 116.

60. *Arabic Calligraphy*, 2d ed. (London, 1966), p. 116.

61. *Arabic Calligraphy*, 2d ed. (London, 1966), p. 116.

62. *Arabic Calligraphy*, 2d ed. (London, 1966), p. 116.

63. *Arabic Calligraphy*, 2d ed. (London, 1966), p. 116.

64. *Arabic Calligraphy*, 2d ed. (London, 1966), p. 116.

65. *Arabic Calligraphy*, 2d ed. (London, 1966), p. 116.

66. *Arabic Calligraphy*, 2d ed. (London, 1966), p. 116.

67. *Arabic Calligraphy*, 2d ed. (London, 1966), p. 116.

68. *Arabic Calligraphy*, 2d ed. (London, 1966), p. 116.

69. *Arabic Calligraphy*, 2d ed. (London, 1966), p. 116.

70. *Arabic Calligraphy*, 2d ed. (London, 1966), p. 116.

71. *Arabic Calligraphy*, 2d ed. (London, 1966), p. 116.

72. *Arabic Calligraphy*, 2d ed. (London, 1966), p. 116.

48. Crowell, *M.I.E.*, 125–7; *Man and Machinery: The Impressive Works of the Famulus of Cairo*, *Historical Dictionary of Egypt* (1969), 66–67; Crowell, *Ceramology*, 27–28.
49. Crowell, *M.I.E.*, 130–1.
50. Such a misinterpretation of an example of a Coptic church which was made by Crowell is to be expected from *Historical Dictionary*, 102, 110.
51. For a more sophisticated explanation see E. Bloch, 'The Mosaic of Egypt', *Revue de l'Égypte* (1928).
52. Bloch, *Mosaïque*, 162–63.
53. Carolyn Williams, 'The Cult of St. Simeon in the Famulus Mosaics of Cairo', *Revue de l'Égypte* (1953).
54. S. D. Ferguson, 'The Main Industries of the Mediterranean Area as Reflected in the Remains of the Cairo Citadel', *Journal of American Archaeological Society of the Orient* (1916), 108–9.
55. For documentation on textile production, for example, see R. B. Seymour, 'Mansara: On a History of Islam, Textiles 2 – to the Mamluk Conquest', *Asiatica* 13–14 (1945), 88–111.
56. These data have been recorded by al-Qadi al-Khadi (son of Zakariya, *Khadim al-Bahar* (son of al-Qadi al-Qadi al-Khadi) (1906), 101), and al-sayid al-Qadiri, *Kitab al-Tarajim wa-Bihar al-Fanajim* (Cairo, 1910), pp. 17–21, and by Maqrûi in *Khawass al-Ma'arif* (1776) *Khawass al-Ma'arif* (1776), 114–16, 166–7. Khalil, *Diwan al-Shaykh al-Faydî* – *Zawajir al-Bihar* (the *Ma'arif*), *Ma'arif* (1914), 87–111 (1914), 15–61. They form the basis of Zakariya Maqrûi, *Khawass al-Ma'arif* (the *Khawass*) (Cairo, 1907).
57. Seymour, 'Mansara', 110–11, 127n, quoting Maqrûi.
58. In spite of the numerous numbers mentioned by Maqrûi, only about 25 dated rock-encrusted pieces have been discovered so far, see R. Eubank, 'Some Mosaics in Egypt', *Asiatica* (1926), 201.
59. R. Uthman, 'The "Arabized" Style in the Past Syncretic Period', in G. C. Miles, ed., *The Egyptian Mosaic Industry in the Middle Ages* (1952), 102–10, 132–3, 137–8, 140–1.
60. E. Fathy, *Général de Haute Égypte de l'Égypte* (Cairo, 1911), 116–17.
61. The vogue for similarly decorated domestic wares in Egypt for more than a hundred years. The period dates approximately from the reign of the Mamlûk al-Bahar, c. 1271 to c. 1481, in design to show their art and to distinguish themselves from the Mamlûk al-Faraj, c. 1481 to 1690. D. B. Evans-Moore, 'The Style of the Sultan Mamlûk or the Sultan of Faraj and Circassian', *Asiatica* (1924), 97–102, p. 97, and M. Jenkins, 'An Egyptian Ceramic Ware arising from a Circassian', in R. Uthman, ed., *Journal of the Egyptian Mosaic Industry in the Middle Ages* (1952), fig. 28.
62. Eight similar door panels found in the area of Kaqqi (Lower Egypt) and identified by al-Qadi al-Khadi (son of Zakariya, *Khawass al-Ma'arif* (1914), 107, 108, 109, 110, 111, 112, 113, 114, 115, 116, 117, 118, 119, 120, 121, 122, 123, 124, 125, 126, 127, 128, 129, 130, 131, 132, 133, 134, 135, 136, 137, 138, 139, 140, 141, 142, 143, 144, 145, 146, 147, 148, 149, 150, 151, 152, 153, 154, 155, 156, 157, 158, 159, 160, 161, 162, 163, 164, 165, 166, 167, 168, 169, 170, 171, 172, 173, 174, 175, 176, 177, 178, 179, 180, 181, 182, 183, 184, 185, 186, 187, 188, 189, 190, 191, 192, 193, 194, 195, 196, 197, 198, 199, 200, 201, 202, 203, 204, 205, 206, 207, 208, 209, 210, 211, 212, 213, 214, 215, 216, 217, 218, 219, 220, 221, 222, 223, 224, 225, 226, 227, 228, 229, 230, 231, 232, 233, 234, 235, 236, 237, 238, 239, 240, 241, 242, 243, 244, 245, 246, 247, 248, 249, 250, 251, 252, 253, 254, 255, 256, 257, 258, 259, 260, 261, 262, 263, 264, 265, 266, 267, 268, 269, 270, 271, 272, 273, 274, 275, 276, 277, 278, 279, 280, 281, 282, 283, 284, 285, 286, 287, 288, 289, 290, 291, 292, 293, 294, 295, 296, 297, 298, 299, 300, 301, 302, 303, 304, 305, 306, 307, 308, 309, 310, 311, 312, 313, 314, 315, 316, 317, 318, 319, 320, 321, 322, 323, 324, 325, 326, 327, 328, 329, 330, 331, 332, 333, 334, 335, 336, 337, 338, 339, 340, 341, 342, 343, 344, 345, 346, 347, 348, 349, 350, 351, 352, 353, 354, 355, 356, 357, 358, 359, 360, 361, 362, 363, 364, 365, 366, 367, 368, 369, 370, 371, 372, 373, 374, 375, 376, 377, 378, 379, 380, 381, 382, 383, 384, 385, 386, 387, 388, 389, 390, 391, 392, 393, 394, 395, 396, 397, 398, 399, 400, 401, 402, 403, 404, 405, 406, 407, 408, 409, 410, 411, 412, 413, 414, 415, 416, 417, 418, 419, 420, 421, 422, 423, 424, 425, 426, 427, 428, 429, 430, 431, 432, 433, 434, 435, 436, 437, 438, 439, 440, 441, 442, 443, 444, 445, 446, 447, 448, 449, 450, 451, 452, 453, 454, 455, 456, 457, 458, 459, 460, 461, 462, 463, 464, 465, 466, 467, 468, 469, 470, 471, 472, 473, 474, 475, 476, 477, 478, 479, 480, 481, 482, 483, 484, 485, 486, 487, 488, 489, 490, 491, 492, 493, 494, 495, 496, 497, 498, 499, 500, 501, 502, 503, 504, 505, 506, 507, 508, 509, 510, 511, 512, 513, 514, 515, 516, 517, 518, 519, 520, 521, 522, 523, 524, 525, 526, 527, 528, 529, 530, 531, 532, 533, 534, 535, 536, 537, 538, 539, 540, 541, 542, 543, 544, 545, 546, 547, 548, 549, 550, 551, 552, 553, 554, 555, 556, 557, 558, 559, 560, 561, 562, 563, 564, 565, 566, 567, 568, 569, 570, 571, 572, 573, 574, 575, 576, 577, 578, 579, 580, 581, 582, 583, 584, 585, 586, 587, 588, 589, 590, 591, 592, 593, 594, 595, 596, 597, 598, 599, 600, 601, 602, 603, 604, 605, 606, 607, 608, 609, 610, 611, 612, 613, 614, 615, 616, 617, 618, 619, 620, 621, 622, 623, 624, 625, 626, 627, 628, 629, 630, 631, 632, 633, 634, 635, 636, 637, 638, 639, 640, 641, 642, 643, 644, 645, 646, 647, 648, 649, 650, 651, 652, 653, 654, 655, 656, 657, 658, 659, 660, 661, 662, 663, 664, 665, 666, 667, 668, 669, 670, 671, 672, 673, 674, 675, 676, 677, 678, 679, 680, 681, 682, 683, 684, 685, 686, 687, 688, 689, 690, 691, 692, 693, 694, 695, 696, 697, 698, 699, 700, 701, 702, 703, 704, 705, 706, 707, 708, 709, 710, 711, 712, 713, 714, 715, 716, 717, 718, 719, 720, 721, 722, 723, 724, 725, 726, 727, 728, 729, 730, 731, 732, 733, 734, 735, 736, 737, 738, 739, 740, 741, 742, 743, 744, 745, 746, 747, 748, 749, 750, 751, 752, 753, 754, 755, 756, 757, 758, 759, 760, 761, 762, 763, 764, 765, 766, 767, 768, 769, 770, 771, 772, 773, 774, 775, 776, 777, 778, 779, 780, 781, 782, 783, 784, 785, 786, 787, 788, 789, 790, 791, 792, 793, 794, 795, 796, 797, 798, 799, 800, 801, 802, 803, 804, 805, 806, 807, 808, 809, 810, 811, 812, 813, 814, 815, 816, 817, 818, 819, 820, 821, 822, 823, 824, 825, 826, 827, 828, 829, 830, 831, 832, 833, 834, 835, 836, 837, 838, 839, 840, 841, 842, 843, 844, 845, 846, 847, 848, 849, 850, 851, 852, 853, 854, 855, 856, 857, 858, 859, 860, 861, 862, 863, 864, 865, 866, 867, 868, 869, 870, 871, 872, 873, 874, 875, 876, 877, 878, 879, 880, 881, 882, 883, 884, 885, 886, 887, 888, 889, 890, 891, 892, 893, 894, 895, 896, 897, 898, 899, 900, 901, 902, 903, 904, 905, 906, 907, 908, 909, 910, 911, 912, 913, 914, 915, 916, 917, 918, 919, 920, 921, 922, 923, 924, 925, 926, 927, 928, 929, 930, 931, 932, 933, 934, 935, 936, 937, 938, 939, 940, 941, 942, 943, 944, 945, 946, 947, 948, 949, 950, 951, 952, 953, 954, 955, 956, 957, 958, 959, 960, 961, 962, 963, 964, 965, 966, 967, 968, 969, 970, 971, 972, 973, 974, 975, 976, 977, 978, 979, 980, 981, 982, 983, 984, 985, 986, 987, 988, 989, 990, 991, 992, 993, 994, 995, 996, 997, 998, 999, 1000.

63. We know that the influence of Byzantine mosaic was highly appreciated in early medieval Egypt from al-Maqrûi's report on an antique workshop in which an icon painted a dancing girl in such a way that she seemed to be stepping to the music; he was incidentally an Egyptian musician who painted dancing girls at the *zawra* or *zang* (night club) in connection with the passage and discussion of a songbook by R. Uthman, 'Dancing of the Far and Near', *Asiatica* (1906), 102–103.

64. M. Jenkins, 'The Palmette Bowl: A Study of the Ceramics of the Egyptian Lustrous Painted Ware', *Journal of the American Research Council* (1927), 190–209, and R. Pinder-Gesum, 'An early Famulus hand Dish', in *Journal of the American Research Council* (1927), 190–209, and R. Pinder-Gesum, 'An early Famulus hand Dish', in *Journal of the American Research Council* (1927), 190–209. Another Coptic fragment from the 7th century was by Maqrûi, *Khawass al-Ma'arif* (1914), 102.

65. M. Jenkins, 'The Palmette Bowl: A Study of the Ceramics of the Egyptian Lustrous Painted Ware', 190–209, and R. Pinder-Gesum, 'An early Famulus hand Dish', in *Journal of the American Research Council* (1927), 190–209, and R. Pinder-Gesum, 'An early Famulus hand Dish', in *Journal of the American Research Council* (1927), 190–209.

66. A. B. Jones, 'The Palmette Bowl: A Study of the Ceramics of the Egyptian Lustrous Painted Ware', 190–209, and R. Pinder-Gesum, 'An early Famulus hand Dish', in *Journal of the American Research Council* (1927), 190–209.

67. E. Agazzi, 'Palmette della Terra Cotta', *Asiatica* (1927), 190–209, and M. Jenkins, 'The Palmette Bowl: A Study of the Ceramics of the Egyptian Lustrous Painted Ware', 190–209, and R. Pinder-Gesum, 'An early Famulus hand Dish', in *Journal of the American Research Council* (1927), 190–209, and R. Pinder-Gesum, 'An early Famulus hand Dish', in *Journal of the American Research Council* (1927), 190–209.

68. As with the word, it is not at all surprising to find an increase of human and animal motifs in the early Egyptian ceramics objects from the 7th century; their production, the *zablah* and other figures in *fragments* – it was simple a sign of the civilization and it could have come from Egypt itself as they do. As it has happened, there are many possible answers, since it could include the fact that the copying of Coptic designs could have brought them to the Mamlûk al-Faraj from Syria or Marsabur, trade with the Egyptian capital and with Spain and al-Andalus, pottery emerging from a rural Mamlûk al-Faraj or Kara al-Mamlûk al-Faraj, the best in the country, the decoration in *fragments* or *fragments* occurring during the time of the lustrous paint.

69. The word 'palmette' is not at all surprising to find an increase of human and animal motifs in the early Egyptian ceramics objects from the 7th century; their production, the *zablah* and other figures in *fragments* – it was simple a sign of the civilization and it could have come from Egypt itself as they do. As it has happened, there are many possible answers, since it could include the fact that the copying of Coptic designs could have brought them to the Mamlûk al-Faraj from Syria or Marsabur, trade with the Egyptian capital and with Spain and al-Andalus, pottery emerging from a rural Mamlûk al-Faraj or Kara al-Mamlûk al-Faraj, the best in the country, the decoration in *fragments* or *fragments* occurring during the time of the lustrous paint.

70. See also, 1907, M. Jenkins, 'Palmette Bowl: A Study of the Ceramics of the Egyptian Lustrous Painted Ware', 190–209.

71. Mamlûk al-Faraj, *Palmette Bowl: A Study of the Ceramics of the Egyptian Lustrous Painted Ware*, 190–209, and M. Jenkins, 'Palmette Bowl: A Study of the Ceramics of the Egyptian Lustrous Painted Ware', 190–209.

72. Mamlûk al-Faraj, *Palmette Bowl: A Study of the Ceramics of the Egyptian Lustrous Painted Ware*, 190–209, and M. Jenkins, 'Palmette Bowl: A Study of the Ceramics of the Egyptian Lustrous Painted Ware', 190–209.

73. M. Jenkins, 'Palmette Bowl: A Study of the Ceramics of the Egyptian Lustrous Painted Ware', 190–209, and R. Pinder-Gesum, 'An early Famulus hand Dish', in *Journal of the American Research Council* (1927), 190–209.

74. The word 'palmette' is not at all surprising to find an increase of human and animal motifs in the early Egyptian ceramics objects from the 7th century; their production, the *zablah* and other figures in *fragments* – it was simple a sign of the civilization and it could have come from Egypt itself as they do. As it has happened, there are many possible answers, since it could include the fact that the copying of Coptic designs could have brought them to the Mamlûk al-Faraj from Syria or Marsabur, trade with the Egyptian capital and with Spain and al-Andalus, pottery emerging from a rural Mamlûk al-Faraj or Kara al-Mamlûk al-Faraj, the best in the country, the decoration in *fragments* or *fragments* occurring during the time of the lustrous paint.

75. M. Jenkins, 'Palmette Bowl: A Study of the Ceramics of the Egyptian Lustrous Painted Ware', 190–209, and R. Pinder-Gesum, 'An early Famulus hand Dish', in *Journal of the American Research Council* (1927), 190–209.

76. Jenkins, 'Palmette Bowl: A Study of the Ceramics of the Egyptian Lustrous Painted Ware', 190–209.







131. A. Gabriel, *Damasus*, in *Classica* 20 (1961).
132. E. Hübner, *Revue archéologique* 22 (1911).
133. E. Hübner, *Revue archéologique* 23 (1912).
134. Gabriel, *Revue archéologique* 27 (1916), vol. 48; *Samoget* 7 (1917), 109 ff., 111.
135. E. Hübner, *Revue archéologique* 27 (1916).
136. E. Hübner, *Revue archéologique* 30 (1919), 112 ff., 113.
137. The had been established by Gabriel and Samoget in *Revue archéologique* 1907; see T. Allen, *The Oriental Numismatic Society, Its Origins* (London, 1960), and T. Sauer, *Die Türkisch-Armenische Münzprägung* (J. Babel, ed., *Die Orientalische Numismatik* 1967, 2, 1, p. 160), 1967.
138. S. M. Dwyal, *Waldensianism*, No. 131 (1971).
139. E. Hübner, *Revue archéologique* 27 (1916).
140. Sauer and Herdahl, *Bonn* 2 (1921). Moreover, the inclusion of coins has been accomplished in some of these studies: Sauer & Dwyal in *Sauer* (1969). It should be added that the coins published by Sauer and Herdahl are far from reliable.
141. For these see mostly E. Preisner, *Numismatische Studien und Aufsätze*, vol. 1 (1917), 111 ff. and also the same in *Numismatische Studien und Aufsätze* (Paris, 1967) and *Monnumentalia* (Paris, 1967).
142. M. H. Sauer, *Monnumentalia* 1967, 1, 1, 18 and 19. Sauer, *Die Münzprägung Damaskus* 1967, 1, 1, 18.
143. G. Hill, *Journal of the Royal Numismatic Society* 1941, 45-61; *Flavian Numismatics*, 25; the same has recently been reprinted by V. B. Zaitsev, *Trudy nauchno-issledovatel'skogo instituta vostoka* (Moscow, 1969) p. 104 ff.
144. *Flavian Numismatics*, 36-7.
145. E. Hübner, *Revue archéologique*.
146. Rev. *Medieval History*.
147. Warren, *Journal of the Royal Numismatic Society* 1925, 6. Hill and Hill in *Kahle*, ed., *Journal of the Numismatic Society*.
148. Sauer and Herdahl, *Bonn* 2, 29.
149. Sauer and Herdahl, *Bonn* 2, 31.
150. W. Herberich, 'The Pagan and Christian Coins of the Moon's Cult', in *Classica* 13 (1954), 125-136; the same, possibly since the time of publication by G. Preisner.
151. For Aleppo the same is done by J. Samoget, *Revue Archéologique* 1911; it has been much revised in recent years: E. Wirth and H. Gamsa, *Revue Archéologique numismatique* (Moscow, 1969), 1, 2, 129-130; 1970, 1, 2, 130-131; 1971, 1, 2, 131-132; 1972, 1, 2, 132-133; 1973, 1, 2, 133-134; 1974, 1, 2, 134-135; 1975, 1, 2, 135-136; 1976, 1, 2, 136-137; 1977, 1, 2, 137-138; 1978, 1, 2, 138-139; 1979, 1, 2, 139-140; 1980, 1, 2, 140-141; 1981, 1, 2, 141-142; 1982, 1, 2, 142-143; 1983, 1, 2, 143-144; 1984, 1, 2, 144-145; 1985, 1, 2, 145-146; 1986, 1, 2, 146-147; 1987, 1, 2, 147-148; 1988, 1, 2, 148-149; 1989, 1, 2, 149-150; 1990, 1, 2, 150-151; 1991, 1, 2, 151-152; 1992, 1, 2, 152-153; 1993, 1, 2, 153-154; 1994, 1, 2, 154-155; 1995, 1, 2, 155-156; 1996, 1, 2, 156-157; 1997, 1, 2, 157-158; 1998, 1, 2, 158-159; 1999, 1, 2, 159-160; 2000, 1, 2, 160-161; 2001, 1, 2, 161-162; 2002, 1, 2, 162-163; 2003, 1, 2, 163-164; 2004, 1, 2, 164-165; 2005, 1, 2, 165-166; 2006, 1, 2, 166-167; 2007, 1, 2, 167-168; 2008, 1, 2, 168-169; 2009, 1, 2, 169-170; 2010, 1, 2, 170-171; 2011, 1, 2, 171-172; 2012, 1, 2, 172-173; 2013, 1, 2, 173-174; 2014, 1, 2, 174-175; 2015, 1, 2, 175-176; 2016, 1, 2, 176-177; 2017, 1, 2, 177-178; 2018, 1, 2, 178-179; 2019, 1, 2, 179-180; 2020, 1, 2, 180-181; 2021, 1, 2, 181-182; 2022, 1, 2, 182-183; 2023, 1, 2, 183-184; 2024, 1, 2, 184-185; 2025, 1, 2, 185-186.
152. J. Samoget, *Revue archéologique* 1911, 109 ff., 111.
153. J. Samoget, *Revue archéologique* 1911, 109 ff., 111.
154. M. Munkácsy, *Revue archéologique* 1911, 109 ff., 111.
155. See articles in M. van Berchem, *Harrairi*, 1958, in *Revue Archéologique Numismatique* (Moscow, 1969), 1, 2, 130-131; *Journal of the Numismatic Society* 1969, 1, 2, 130-131; 1970, 1, 2, 131-132; 1971, 1, 2, 132-133; 1972, 1, 2, 133-134; 1973, 1, 2, 134-135; 1974, 1, 2, 135-136; 1975, 1, 2, 136-137; 1976, 1, 2, 137-138; 1977, 1, 2, 138-139; 1978, 1, 2, 139-140; 1979, 1, 2, 140-141; 1980, 1, 2, 141-142; 1981, 1, 2, 142-143; 1982, 1, 2, 143-144; 1983, 1, 2, 144-145; 1984, 1, 2, 145-146; 1985, 1, 2, 146-147; 1986, 1, 2, 147-148; 1987, 1, 2, 148-149; 1988, 1, 2, 149-150; 1989, 1, 2, 150-151; 1990, 1, 2, 151-152; 1991, 1, 2, 152-153; 1992, 1, 2, 153-154; 1993, 1, 2, 154-155; 1994, 1, 2, 155-156; 1995, 1, 2, 156-157; 1996, 1, 2, 157-158; 1997, 1, 2, 158-159; 1998, 1, 2, 159-160; 1999, 1, 2, 160-161; 2000, 1, 2, 161-162; 2001, 1, 2, 162-163; 2002, 1, 2, 163-164; 2003, 1, 2, 164-165; 2004, 1, 2, 165-166; 2005, 1, 2, 166-167; 2006, 1, 2, 167-168; 2007, 1, 2, 168-169; 2008, 1, 2, 169-170; 2009, 1, 2, 170-171; 2010, 1, 2, 171-172; 2011, 1, 2, 172-173; 2012, 1, 2, 173-174; 2013, 1, 2, 174-175; 2014, 1, 2, 175-176; 2015, 1, 2, 176-177; 2016, 1, 2, 177-178; 2017, 1, 2, 178-179; 2018, 1, 2, 179-180; 2019, 1, 2, 180-181; 2020, 1, 2, 181-182; 2021, 1, 2, 182-183; 2022, 1, 2, 183-184; 2023, 1, 2, 184-185; 2024, 1, 2, 185-186; 2025, 1, 2, 186-187.
156. J. Samoget, *Revue archéologique* 1911, 109 ff., 111.
157. E. Hübner, *Revue archéologique* 1911, 109 ff., 111.
158. Samoget, *Revue archéologique* 1911, 109 ff., 111.
159. E. Hübner, *Revue archéologique* 1911, 109 ff., 111.
160. E. Hübner, *Revue archéologique* 1911, 109 ff., 111.
161. E. Hübner, *Revue archéologique* 1911, 109 ff., 111.
162. E. Hübner, *Revue archéologique* 1911, 109 ff., 111.
163. E. Hübner, *Revue archéologique* 1911, 109 ff., 111.
164. E. Hübner, *Revue archéologique* 1911, 109 ff., 111.
165. E. Hübner, *Revue archéologique* 1911, 109 ff., 111.
166. E. Hübner, *Revue archéologique* 1911, 109 ff., 111.
167. E. Hübner, *Revue archéologique* 1911, 109 ff., 111.
168. E. Hübner, *Revue archéologique* 1911, 109 ff., 111.
169. E. Hübner, *Revue archéologique* 1911, 109 ff., 111.
170. E. Hübner, *Revue archéologique* 1911, 109 ff., 111.
171. E. Hübner, *Revue archéologique* 1911, 109 ff., 111.
172. E. Hübner, *Revue archéologique* 1911, 109 ff., 111.
173. E. Hübner, *Revue archéologique* 1911, 109 ff., 111.
174. E. Hübner, *Revue archéologique* 1911, 109 ff., 111.
175. E. Hübner, *Revue archéologique* 1911, 109 ff., 111.
176. E. Hübner, *Revue archéologique* 1911, 109 ff., 111.
177. E. Hübner, *Revue archéologique* 1911, 109 ff., 111.
178. E. Hübner, *Revue archéologique* 1911, 109 ff., 111.
179. E. Hübner, *Revue archéologique* 1911, 109 ff., 111.
180. E. Hübner, *Revue archéologique* 1911, 109 ff., 111.
181. E. Hübner, *Revue archéologique* 1911, 109 ff., 111.
182. E. Hübner, *Revue archéologique* 1911, 109 ff., 111.
183. E. Hübner, *Revue archéologique* 1911, 109 ff., 111.
184. E. Hübner, *Revue archéologique* 1911, 109 ff., 111.
185. E. Hübner, *Revue archéologique* 1911, 109 ff., 111.
186. E. Hübner, *Revue archéologique* 1911, 109 ff., 111.
187. E. Hübner, *Revue archéologique* 1911, 109 ff., 111.
188. E. Hübner, *Revue archéologique* 1911, 109 ff., 111.
189. E. Hübner, *Revue archéologique* 1911, 109 ff., 111.
190. E. Hübner, *Revue archéologique* 1911, 109 ff., 111.
191. E. Hübner, *Revue archéologique* 1911, 109 ff., 111.
192. E. Hübner, *Revue archéologique* 1911, 109 ff., 111.
193. E. Hübner, *Revue archéologique* 1911, 109 ff., 111.
194. E. Hübner, *Revue archéologique* 1911, 109 ff., 111.
195. E. Hübner, *Revue archéologique* 1911, 109 ff., 111.
196. E. Hübner, *Revue archéologique* 1911, 109 ff., 111.
197. E. Hübner, *Revue archéologique* 1911, 109 ff., 111.
198. E. Hübner, *Revue archéologique* 1911, 109 ff., 111.
199. E. Hübner, *Revue archéologique* 1911, 109 ff., 111.
200. E. Hübner, *Revue archéologique* 1911, 109 ff., 111.
201. E. Hübner, *Revue archéologique* 1911, 109 ff., 111.
202. E. Hübner, *Revue archéologique* 1911, 109 ff., 111.
203. E. Hübner, *Revue archéologique* 1911, 109 ff., 111.
204. E. Hübner, *Revue archéologique* 1911, 109 ff., 111.
205. E. Hübner, *Revue archéologique* 1911, 109 ff., 111.
206. E. Hübner, *Revue archéologique* 1911, 109 ff., 111.
207. E. Hübner, *Revue archéologique* 1911, 109 ff., 111.
208. E. Hübner, *Revue archéologique* 1911, 109 ff., 111.
209. E. Hübner, *Revue archéologique* 1911, 109 ff., 111.
210. E. Hübner, *Revue archéologique* 1911, 109 ff., 111.
211. E. Hübner, *Revue archéologique* 1911, 109 ff., 111.
212. E. Hübner, *Revue archéologique* 1911, 109 ff., 111.
213. E. Hübner, *Revue archéologique* 1911, 109 ff., 111.
214. E. Hübner, *Revue archéologique* 1911, 109 ff., 111.
215. E. Hübner, *Revue archéologique* 1911, 109 ff., 111.
216. E. Hübner, *Revue archéologique* 1911, 109 ff., 111.
217. E. Hübner, *Revue archéologique* 1911, 109 ff., 111.
218. E. Hübner, *Revue archéologique* 1911, 109 ff., 111.
219. E. Hübner, *Revue archéologique* 1911, 109 ff., 111.
220. E. Hübner, *Revue archéologique* 1911, 109 ff., 111.
221. E. Hübner, *Revue archéologique* 1911, 109 ff., 111.
222. E. Hübner, *Revue archéologique* 1911, 109 ff., 111.
223. E. Hübner, *Revue archéologique* 1911, 109 ff., 111.
224. E. Hübner, *Revue archéologique* 1911, 109 ff., 111.
225. E. Hübner, *Revue archéologique* 1911, 109 ff., 111.
226. E. Hübner, *Revue archéologique* 1911, 109 ff., 111.
227. E. Hübner, *Revue archéologique* 1911, 109 ff., 111.
228. E. Hübner, *Revue archéologique* 1911, 109 ff., 111.
229. E. Hübner, *Revue archéologique* 1911, 109 ff., 111.
230. E. Hübner, *Revue archéologique* 1911, 109 ff., 111.
231. E. Hübner, *Revue archéologique* 1911, 109 ff., 111.
232. E. Hübner, *Revue archéologique* 1911, 109 ff., 111.
233. E. Hübner, *Revue archéologique* 1911, 109 ff., 111.
234. E. Hübner, *Revue archéologique* 1911, 109 ff., 111.
235. E. Hübner, *Revue archéologique* 1911, 109 ff., 111.
236. E. Hübner, *Revue archéologique* 1911, 109 ff., 111.
237. E. Hübner, *Revue archéologique* 1911, 109 ff., 111.
238. E. Hübner, *Revue archéologique* 1911, 109 ff., 111.
239. E. Hübner, *Revue archéologique* 1911, 109 ff., 111.
240. E. Hübner, *Revue archéologique* 1911, 109 ff., 111.

115. E. Sauer, *Die Kunst der Form* (Berlin, 1925).
116. S. Erdman, 'Sovietization', *Art Quarterly* 1 (1928), 102–104; also S. Koffler, 'The Soviet Communist Style Palace', *Art Quarterly* 25 (1942).
117. S. Ullal and D. S. Rice, *Analysis of Modern Art* (New York, Methuen, 1926), and various articles by S. Bodnar on the Soviet Empire style (e.g. 'S. Bodnar: Die russische Kunstszene', *Die Welt*, 1926, 2, 106; 'Die Kunst der Sowjetunion', *Die Welt*, 1926, 2, 106).
118. Ullal and Rice, *Analysis of Modern Art* (New York, Methuen, 1926), 102–104; S. Ullal, *Die russische Kunstszene* (Leipzig, 1926), 102–104; M. Metzger, *Die russische Kunstszene* (Leipzig, 1926), 102–104.
119. Y. Crowe, 'Die russische Kunstszene', *Die Welt*, 1926, 2, 106.
120. Erdman, *Die russische Kunstszene*, 102–104.
121. Fundamental studies on architectural decoration in applied arts and some more wide-spread have not yet been fully digested by scholarship in Europe. They are: G. Drey, *Analisis de las Artes Aplicadas* (Moscow, 1927); V. Nemtin (Leningrad, 1928); S. Drey, *Analisis de las Artes Aplicadas* (Leningrad, 1928); M. Metzger, *Die russische Kunstszene* (Leipzig, 1926); Y. Crowe, 'Die russische Kunstszene', *Die Welt*, 1926, 2, 106.
122. Y. Crowe, 'Die russische Kunstszene', *Die Welt*, 1926, 2, 106.
123. W. Hagemann, ed., *Colloque de la Société des Artistes Français*, 1927.
124. See the formal analysis made by H. G. Fuchs, *Die Kunst der Weltkriegerzeit* (Leipzig, 1927), more especially S. Ullal, *Analisis de las Artes Aplicadas* (Moscow, 1928), 102–104; and also by Fuchs and Ashkenazi, *Die Kunst der Weltkriegerzeit* (Leipzig, 1927), 102–104; K. Bodnar, 'Die Kunst der Weltkriegerzeit', *Die Welt*, 1927, 2, 106.
125. G. Drey, 'Die russische Kunstszene', *Die Welt*, 1926, 2, 106.
126. A comparison of the painted floor has been drawn by E. Rice, *Die russische Kunstszene*, 1926, 2, 106; also L. Meyer, *Die russische Kunstszene*, 1926, 2, 106.
127. S. Ullal, *Analisis de las Artes Aplicadas* (Moscow, 1928), 102–104; H. G. Fuchs, 'Die russische Kunstszene', *Die Welt*, 1926, 2, 106.
128. H. G. Fuchs, *Die russische Kunstszene*, 1926, 2, 106.
129. E. L. Wolff, 'Die russische Kunstszene', *Die Welt*, 1926, 2, 106.
130. E. L. Wolff, 'Die russische Kunstszene', *Die Welt*, 1926, 2, 106.
131. E. L. Wolff, 'Die russische Kunstszene', *Die Welt*, 1926, 2, 106.
132. E. L. Wolff, 'Die russische Kunstszene', *Die Welt*, 1926, 2, 106.
133. E. L. Wolff, 'Die russische Kunstszene', *Die Welt*, 1926, 2, 106.
134. E. L. Wolff, 'Die russische Kunstszene', *Die Welt*, 1926, 2, 106.
135. E. L. Wolff, 'Die russische Kunstszene', *Die Welt*, 1926, 2, 106.
136. E. L. Wolff, 'Die russische Kunstszene', *Die Welt*, 1926, 2, 106.
137. E. L. Wolff, 'Die russische Kunstszene', *Die Welt*, 1926, 2, 106.
138. E. L. Wolff, 'Die russische Kunstszene', *Die Welt*, 1926, 2, 106.
139. E. L. Wolff, 'Die russische Kunstszene', *Die Welt*, 1926, 2, 106.
140. E. L. Wolff, 'Die russische Kunstszene', *Die Welt*, 1926, 2, 106.
141. E. L. Wolff, 'Die russische Kunstszene', *Die Welt*, 1926, 2, 106.
142. E. L. Wolff, 'Die russische Kunstszene', *Die Welt*, 1926, 2, 106.
143. E. L. Wolff, 'Die russische Kunstszene', *Die Welt*, 1926, 2, 106.
144. E. L. Wolff, 'Die russische Kunstszene', *Die Welt*, 1926, 2, 106.
145. E. L. Wolff, 'Die russische Kunstszene', *Die Welt*, 1926, 2, 106.
146. E. L. Wolff, 'Die russische Kunstszene', *Die Welt*, 1926, 2, 106.
147. E. L. Wolff, 'Die russische Kunstszene', *Die Welt*, 1926, 2, 106.
148. E. L. Wolff, 'Die russische Kunstszene', *Die Welt*, 1926, 2, 106.
149. E. L. Wolff, 'Die russische Kunstszene', *Die Welt*, 1926, 2, 106.
150. E. L. Wolff, 'Die russische Kunstszene', *Die Welt*, 1926, 2, 106.
151. E. L. Wolff, 'Die russische Kunstszene', *Die Welt*, 1926, 2, 106.
152. E. L. Wolff, 'Die russische Kunstszene', *Die Welt*, 1926, 2, 106.
153. E. L. Wolff, 'Die russische Kunstszene', *Die Welt*, 1926, 2, 106.
154. E. L. Wolff, 'Die russische Kunstszene', *Die Welt*, 1926, 2, 106.
155. E. L. Wolff, 'Die russische Kunstszene', *Die Welt*, 1926, 2, 106.
156. E. L. Wolff, 'Die russische Kunstszene', *Die Welt*, 1926, 2, 106.
157. E. L. Wolff, 'Die russische Kunstszene', *Die Welt*, 1926, 2, 106.
158. E. L. Wolff, 'Die russische Kunstszene', *Die Welt*, 1926, 2, 106.
159. E. L. Wolff, 'Die russische Kunstszene', *Die Welt*, 1926, 2, 106.
160. E. L. Wolff, 'Die russische Kunstszene', *Die Welt*, 1926, 2, 106.
161. E. L. Wolff, 'Die russische Kunstszene', *Die Welt*, 1926, 2, 106.
162. E. L. Wolff, 'Die russische Kunstszene', *Die Welt*, 1926, 2, 106.
163. E. L. Wolff, 'Die russische Kunstszene', *Die Welt*, 1926, 2, 106.
164. E. L. Wolff, 'Die russische Kunstszene', *Die Welt*, 1926, 2, 106.
165. E. L. Wolff, 'Die russische Kunstszene', *Die Welt*, 1926, 2, 106.
166. E. L. Wolff, 'Die russische Kunstszene', *Die Welt*, 1926, 2, 106.
167. E. L. Wolff, 'Die russische Kunstszene', *Die Welt*, 1926, 2, 106.
168. E. L. Wolff, 'Die russische Kunstszene', *Die Welt*, 1926, 2, 106.
169. E. L. Wolff, 'Die russische Kunstszene', *Die Welt*, 1926, 2, 106.
170. E. L. Wolff, 'Die russische Kunstszene', *Die Welt*, 1926, 2, 106.
171. E. L. Wolff, 'Die russische Kunstszene', *Die Welt*, 1926, 2, 106.
172. E. L. Wolff, 'Die russische Kunstszene', *Die Welt*, 1926, 2, 106.
173. E. L. Wolff, 'Die russische Kunstszene', *Die Welt*, 1926, 2, 106.
174. E. L. Wolff, 'Die russische Kunstszene', *Die Welt*, 1926, 2, 106.
175. E. L. Wolff, 'Die russische Kunstszene', *Die Welt*, 1926, 2, 106.
176. E. L. Wolff, 'Die russische Kunstszene', *Die Welt*, 1926, 2, 106.
177. E. L. Wolff, 'Die russische Kunstszene', *Die Welt*, 1926, 2, 106.
178. E. L. Wolff, 'Die russische Kunstszene', *Die Welt*, 1926, 2, 106.
179. E. L. Wolff, 'Die russische Kunstszene', *Die Welt*, 1926, 2, 106.
180. E. L. Wolff, 'Die russische Kunstszene', *Die Welt*, 1926, 2, 106.
181. E. L. Wolff, 'Die russische Kunstszene', *Die Welt*, 1926, 2, 106.
182. E. L. Wolff, 'Die russische Kunstszene', *Die Welt*, 1926, 2, 106.
183. E. L. Wolff, 'Die russische Kunstszene', *Die Welt*, 1926, 2, 106.
184. E. L. Wolff, 'Die russische Kunstszene', *Die Welt*, 1926, 2, 106.
185. E. L. Wolff, 'Die russische Kunstszene', *Die Welt*, 1926, 2, 106.
186. E. L. Wolff, 'Die russische Kunstszene', *Die Welt*, 1926, 2, 106.
187. E. L. Wolff, 'Die russische Kunstszene', *Die Welt*, 1926, 2, 106.
188. E. L. Wolff, 'Die russische Kunstszene', *Die Welt*, 1926, 2, 106.
189. E. L. Wolff, 'Die russische Kunstszene', *Die Welt*, 1926, 2, 106.
190. E. L. Wolff, 'Die russische Kunstszene', *Die Welt*, 1926, 2, 106.
191. E. L. Wolff, 'Die russische Kunstszene', *Die Welt*, 1926, 2, 106.
192. E. L. Wolff, 'Die russische Kunstszene', *Die Welt*, 1926, 2, 106.
193. E. L. Wolff, 'Die russische Kunstszene', *Die Welt*, 1926, 2, 106.
194. E. L. Wolff, 'Die russische Kunstszene', *Die Welt*, 1926, 2, 106.
195. E. L. Wolff, 'Die russische Kunstszene', *Die Welt*, 1926, 2, 106.
196. E. L. Wolff, 'Die russische Kunstszene', *Die Welt*, 1926, 2, 106.
197. E. L. Wolff, 'Die russische Kunstszene', *Die Welt*, 1926, 2, 106.
198. E. L. Wolff, 'Die russische Kunstszene', *Die Welt*, 1926, 2, 106.
199. E. L. Wolff, 'Die russische Kunstszene', *Die Welt*, 1926, 2, 106.
200. E. L. Wolff, 'Die russische Kunstszene', *Die Welt*, 1926, 2, 106.



125. The leading example is a thirteenth-century Tinsated copy of al-Maghribi's *Maḥabāt al-ḥikmah wa-walāyat al-ṣalāḥ* (Tashkent State Univ. Libr. 1296. See Ehringhaus, *Arab Painting* 77–78; Sussan and L'Herminier at *Biblio Arab.*, n. G. E., vol. 1, no. 107; in the 1927 edition of *Album des Miniatures Musulmanes* (1927), no. 2, no. 2; R. Sarras, *Les Peintures des Arabes et Islam* (Zurich and Stuttgart: 1912), pl. facing p. 35; and M. S. Ibrahim, *Die Arabische Malerei in Yemem und Arabien* (1912), 27, fig. 5. The text is discussed in F. Koenighal, *Al-Muḥasibīn du Parc de Poissy* (1912), in *Albums Libraire* (Geneva) 1914 (1916–61), 112–18.

126. Weismann 'Greek Sources', I. Uralte, *Manuscripten aus Griechischen Bibliotheken*, in R. Ehringhaus, ed., *Studien zum Arabischen Kunstgewerbe im Orient* (Berlin, 1931), 161–64. D. Buchholz, 'Kyklopskopie' *Miniatures in Early Islamic Manuscripts: The Evidence* 7 (1949), 123–31, 230.

127. L.-A. Moret, 'Christus-Männchen in einem arabischen Gemälde des Twelfth to Thirteenth century', *Storia*, Series of Monuments and Antiquities (L. de B. in Florence) of the Neue Institution MS (Pisa), Capoverso, 17, *Ann. Libr. U.*, *Göttinger Archäologische Abh.* 11 (1872), 11–22.

128. Ehringhaus, *Arab Painting*, 67–68.

129. K. U. Zschau, 'Manuscripten', Ehringhaus, *Arab Painting*, I, 2. Das 'Musulmanische Manuscript des Orients', *Journal of the Byzantine Studies Association* 12, 8 (1970), 279–89; and T. H. Durrill, 'Early Islamic Manuscripts from Baghdad', *The Journal of the British Archaeological Association*, 166–73. Many of the illustrations from the 1212 manuscript have been reprinted and discussed in more recent publications, a number of them in the *Journal of Islamic Studies* 10, 1 (1987), 13–62, and several are in the Metropolitan Museum of Art.

130. They are Ahmet in 495; in the Topkapı Sarayı, 1640 (16. Day of the Bibliophile); in Sarayçeşme, Paris, and in 522 in the Biblio-Library. In the latter two cases, discussion of these manuscripts are by G. G. Hess, 'An Early Sufi Manuscript in the Islamic Library of Durdan', *J. S. I. Studies* 13, 1 (1971), 12–21, 26, 1268.

131. A. 1966, Bibliothèque Nationale, Paris; B. 1964, M. Boudry, Metz, 1965.

132. The *Neuchâtel* manuscript (A. 1964, Bibliothèque Nationale, Paris) has been published by R. Fauriol, *Le manuscrit de Neuchâtel: avec deux études nouvelles de l'usage de l'écriture arabe*, in *Revue des Études Islamiques* 43 (1975), 143.

133. Buchholz, 'Cyclops', *Miniatures*.

134. The only exception to this statement is, first, the same painting in its original, and, second, the original to which it is a copy. In the original, the figures of the cyclops have their eyes closed, as if by painting in the eye.

135. S. Grahic, *Arabische Malerei im Mittelalter*, in *Islamische Kunst* (Harden 1976).

136. Some of these versions may prove in R. Ehringhaus, 'Early Islamic Figures', *Journal of the Byzantine Studies Association* 13, 2 (1971), 10–12; and in G. G. Hess, *Die Arabische Miniaturmalerei*, vol. 1, *Arabische Kunst* 1971, 11–15.

137. Ehringhaus, *Arab Painting*, 190–91.

138. Ehringhaus, *Arab Painting*, 191–92.

139. See note 262 above.

140. Samgharian, *Arab Painting*, 90–91.

141. The most complete reproduction of this manuscript is A. S. Akhmediev, *Chrestom. Et Illustrat. du Livre de Gulistan*, in *Journal asiatique* 21, 3 (1914), 111–52; A. Hanooshian, *Journal Asiatique* 31, 1 (1934), 107–16; D. Hanooshian, *Journal Asiatique* 31, 1 (1934), 107–16.

142. See, for example, *Book of Dürer*, in *Yemem*, Ehringhaus, *Arab Painting*, 91.

143. The discussions of 148, 119, 279, 46, 572 and 576, see A. S. Akhmediev, *Chrestom. Et Illustrat. du Livre de Gulistan* (1914), 111–52; and 27, 46, 49, 57, and 59, and A. Hess, *Die Arabische Miniaturmalerei*, vol. 1, *Arabische Kunst* 1971, 11–15, 26, 1268. The earliest of these illustrations, *The Caricature of the Cyclops*, in *Journal of the Byzantine Studies Association* 12, 8 (1970), 279–89; in the 10th, 11th, and 12th of *Kashan Paintings*, *Journal of the British Archaeological Association*, 166–73; in *Arab Painting*, 84, 112, 126, 127, as well as 576, 119, 121 in the Medina Museum, Konya, *Journal de l'A. I. A. D.* 12 (1968), 87.

144. Priscilla Sower, 'The Renaissance in Baghdad as It Shows in *Al-Hayawan*', *Journal of the American Oriental Society* 42, 1 (1922), 19–32. See also *Journal of the American Oriental Society* 42, 1 (1922), 19–32.

145. M. K. Özgenç, 'Neki ilginç örnekler', *İstanbul Araştırma* 1 (1955), 1–11; *Arkeoloji*, 10–15 (1956), 11–16; *Journal of the American Oriental Society* 75, 2 (1955), 101–3; *Journal of the American Oriental Society* 75, 2 (1955), 101–3.

146. G. S. Buchholz, *Islamic Art and Architecture* (2nd ed., 2 vols., 1976), 191.

147. R. Ehringhaus, 'New Eastern Book Covers and the Influence of

Kashan Book-covers: A Report on the Exhibition "History of Bookbinding" in the Bahmani Museum of St. 1127, 28', *Journal of Oriental Studies* 10 (1976), 121.

148. *Journal of the American Oriental Society* 76, 1 (1956), 61, 62, 63, 67, 69, 70, 72, 74, 75, 76, 77, 78, 79, 80, 81, 82, 83, 84, 85, 86, 87, 88, 89, 90, 91, 92, 93, 94, 95, 96, 97, 98, 99, 100, 101, 102, 103, 104, 105, 106, 107, 108, 109, 110, 111, 112, 113, 114, 115, 116, 117, 118, 119, 120, 121, 122, 123, 124, 125, 126, 127, 128, 129, 130, 131, 132, 133, 134, 135, 136, 137, 138, 139, 140, 141, 142, 143, 144, 145, 146, 147, 148, 149, 150, 151, 152, 153, 154, 155, 156, 157, 158, 159, 160, 161, 162, 163, 164, 165, 166, 167, 168, 169, 170, 171, 172, 173, 174, 175, 176, 177, 178, 179, 180, 181, 182, 183, 184, 185, 186, 187, 188, 189, 190, 191, 192, 193, 194, 195, 196, 197, 198, 199, 200, 201, 202, 203, 204, 205, 206, 207, 208, 209, 210, 211, 212, 213, 214, 215, 216, 217, 218, 219, 220, 221, 222, 223, 224, 225, 226, 227, 228, 229, 230, 231, 232, 233, 234, 235, 236, 237, 238, 239, 240, 241, 242, 243, 244, 245, 246, 247, 248, 249, 250, 251, 252, 253, 254, 255, 256, 257, 258, 259, 260, 261, 262, 263, 264, 265, 266, 267, 268, 269, 270, 271, 272, 273, 274, 275, 276, 277, 278, 279, 280, 281, 282, 283, 284, 285, 286, 287, 288, 289, 290, 291, 292, 293, 294, 295, 296, 297, 298, 299, 300, 301, 302, 303, 304, 305, 306, 307, 308, 309, 310, 311, 312, 313, 314, 315, 316, 317, 318, 319, 320, 321, 322, 323, 324, 325, 326, 327, 328, 329, 330, 331, 332, 333, 334, 335, 336, 337, 338, 339, 340, 341, 342, 343, 344, 345, 346, 347, 348, 349, 350, 351, 352, 353, 354, 355, 356, 357, 358, 359, 360, 361, 362, 363, 364, 365, 366, 367, 368, 369, 370, 371, 372, 373, 374, 375, 376, 377, 378, 379, 380, 381, 382, 383, 384, 385, 386, 387, 388, 389, 390, 391, 392, 393, 394, 395, 396, 397, 398, 399, 400, 401, 402, 403, 404, 405, 406, 407, 408, 409, 410, 411, 412, 413, 414, 415, 416, 417, 418, 419, 420, 421, 422, 423, 424, 425, 426, 427, 428, 429, 430, 431, 432, 433, 434, 435, 436, 437, 438, 439, 440, 441, 442, 443, 444, 445, 446, 447, 448, 449, 450, 451, 452, 453, 454, 455, 456, 457, 458, 459, 460, 461, 462, 463, 464, 465, 466, 467, 468, 469, 470, 471, 472, 473, 474, 475, 476, 477, 478, 479, 480, 481, 482, 483, 484, 485, 486, 487, 488, 489, 490, 491, 492, 493, 494, 495, 496, 497, 498, 499, 500, 501, 502, 503, 504, 505, 506, 507, 508, 509, 510, 511, 512, 513, 514, 515, 516, 517, 518, 519, 520, 521, 522, 523, 524, 525, 526, 527, 528, 529, 530, 531, 532, 533, 534, 535, 536, 537, 538, 539, 540, 541, 542, 543, 544, 545, 546, 547, 548, 549, 550, 551, 552, 553, 554, 555, 556, 557, 558, 559, 560, 561, 562, 563, 564, 565, 566, 567, 568, 569, 570, 571, 572, 573, 574, 575, 576, 577, 578, 579, 580, 581, 582, 583, 584, 585, 586, 587, 588, 589, 590, 591, 592, 593, 594, 595, 596, 597, 598, 599, 600, 601, 602, 603, 604, 605, 606, 607, 608, 609, 610, 611, 612, 613, 614, 615, 616, 617, 618, 619, 620, 621, 622, 623, 624, 625, 626, 627, 628, 629, 630, 631, 632, 633, 634, 635, 636, 637, 638, 639, 640, 641, 642, 643, 644, 645, 646, 647, 648, 649, 650, 651, 652, 653, 654, 655, 656, 657, 658, 659, 660, 661, 662, 663, 664, 665, 666, 667, 668, 669, 670, 671, 672, 673, 674, 675, 676, 677, 678, 679, 680, 681, 682, 683, 684, 685, 686, 687, 688, 689, 690, 691, 692, 693, 694, 695, 696, 697, 698, 699, 700, 701, 702, 703, 704, 705, 706, 707, 708, 709, 710, 711, 712, 713, 714, 715, 716, 717, 718, 719, 720, 721, 722, 723, 724, 725, 726, 727, 728, 729, 730, 731, 732, 733, 734, 735, 736, 737, 738, 739, 740, 741, 742, 743, 744, 745, 746, 747, 748, 749, 750, 751, 752, 753, 754, 755, 756, 757, 758, 759, 760, 761, 762, 763, 764, 765, 766, 767, 768, 769, 770, 771, 772, 773, 774, 775, 776, 777, 778, 779, 780, 781, 782, 783, 784, 785, 786, 787, 788, 789, 790, 791, 792, 793, 794, 795, 796, 797, 798, 799, 800, 801, 802, 803, 804, 805, 806, 807, 808, 809, 810, 811, 812, 813, 814, 815, 816, 817, 818, 819, 820, 821, 822, 823, 824, 825, 826, 827, 828, 829, 830, 831, 832, 833, 834, 835, 836, 837, 838, 839, 840, 841, 842, 843, 844, 845, 846, 847, 848, 849, 850, 851, 852, 853, 854, 855, 856, 857, 858, 859, 860, 861, 862, 863, 864, 865, 866, 867, 868, 869, 870, 871, 872, 873, 874, 875, 876, 877, 878, 879, 880, 881, 882, 883, 884, 885, 886, 887, 888, 889, 890, 891, 892, 893, 894, 895, 896, 897, 898, 899, 900, 901, 902, 903, 904, 905, 906, 907, 908, 909, 910, 911, 912, 913, 914, 915, 916, 917, 918, 919, 920, 921, 922, 923, 924, 925, 926, 927, 928, 929, 930, 931, 932, 933, 934, 935, 936, 937, 938, 939, 940, 941, 942, 943, 944, 945, 946, 947, 948, 949, 950, 951, 952, 953, 954, 955, 956, 957, 958, 959, 960, 961, 962, 963, 964, 965, 966, 967, 968, 969, 970, 971, 972, 973, 974, 975, 976, 977, 978, 979, 980, 981, 982, 983, 984, 985, 986, 987, 988, 989, 990, 991, 992, 993, 994, 995, 996, 997, 998, 999, 1000.



*orientalis asiatica*, 2 vols. (New York, 1941).

11. R. Frothingham, 'The Buddhist Manuscripts of the British Museum', *Journal of the Asiatic Society*, 1846, 10, 266-93.

#### REFERENCES

1. K. Halber, 'New Bihar and the Survival of Theravāda Buddhism', *East Asian Studies*, 1970, 1, 3. Mikhail Gurevich, 'L'Épave d'écritures et la tradition dans l'Épave d'écritures', *Revue de l'Asiologie*, 1975, 2, 137-41.
2. For all matters dealing with the types of writing and the texts see V. Seltman, *China's Buddhist Scriptures*, 2nd ed.
3. G. DeGroot, *Realms of the Gods in Buddhist Literature from Antiquity to the Present*, 1978 and his *The Buddhist Canon: A Study of the Canon* (Paris, 1988), esp. 161ff. K. Hoffmann, 'Archivische Schriftsachen als Ordnungsstruktur des Wissens', in *Archiv und Bibliothekswissenschaft*, 1980, 2, 199-214. K. F. Tsuchida, 'The Impact of Masada on Chinese Arts and Planning in the Area of Luoyang', and G. Guralnik, 'The Impact of the Silk Road on Chinese Buddhism', in *Journal of East Buddhist Studies*, 1974, 1, 1-13. E. Zürcher, *Le Bouddhisme en Chine: Influence de l'Inde* (Paris, 1957), 1, 136-40.
4. H. P. L. Roberts, *Book of Buddha's Words* (Oxford, trans. 1955), 101-11. E. G. Seltman, *Book of Gāthā and Parāyana*, *Journal of the Asiatic Society*, 1920, 1, 26. The poem about the Jōzō was made known to us only by the *Long Prajñā* 5. 21. Gōrin.
5. Good surveys made by Lucien-Henri Havas, *Le Bouddhisme en Chine*. Much of Havas's work is now being re-evaluated. For the latest see, *Southern History in China*, *Epigraphica Sinica*, vol. 10 (Beijing and Wiesbaden, 1980). There are numerous special volumes of Chinese studies, e.g. from the *Handbook of Oriental Studies*, 1986, the *Library of Theoria* (London, 1984), from a post-conference at Swetland (Oxford, 1986), published in Paris, *Études de Sinologie Asiatique*, *Journal of the Asiatic Society*, 1986, 1, 1-11, and by A. Lequin, *Le Bouddhisme en Chine* (Nantes de l'Asie, 1987), 2, 109-11 (Paris, 1987).
6. See Hugh G. Evelyn-White, *The Homeric Hymns* (London, 1936) (New York, 1957), pls. 150-151.
7. E. Banti, *Revue de l'Asiologie*, 1976, 1, 29-30; 1977, 1, 167; Hugh G. Evelyn-White, *Homeric Hymns*, pls. 150-151 and 158-159; and M. Jenkins, 'An Homeric Catalogue of the Gods', in *Journal of the Asiatic Society*, 1977, 1, 27-30.
8. Y. Marquand, *Catalogue of Books Catalogue of the Asiatic Society* (London, 1981), nos. 4-7.
9. *Ibid.*, p. 26; and E. Leves, *Les Homères: revue de l'Asiologie* (Paris, 1971), esp. 117 and 121.
10. For further details see M. Jenkins, *Index*, entry in *The Library of Theoria*, *Journal of the Asiatic Society*, 1977, 1, 27-30.
11. E. M. Yung, *Index of the Asiatic Society*, 1978, 1, 167-168; and *The Asiatic Society* (London, 1979).
12. E. Leves, *Les Homères: revue de l'Asiologie* (Paris, 1984), pls. 167-74. For additional illustrations from this manuscript and others, see G. 172 in the *Index*, where from 172 to 177.
13. V. E. Siergiev, *Les livres sacrés du Bouddhisme* (Paris, 1926), pl. 1. For more about R. P. Felsted and J. Waples, 'The Chinese manuscripts of the Buddhist Canon', *Journal of the Asiatic Society*, 1976, esp. 167-168. For the *British Museum's* see D. E. Harrell, *The Buddhist Canon* (London, 1958), esp. 167-168. According to most of these latest manuscripts, several of these may have perhaps been returned to China.
14. H. Sarason, *Revue de l'Asiologie*, 1979, 1, 167-174 and pl. 1. See also 12 and pl. 1 for an early fragment of the same text.
15. E. DeGroot, *Revue de l'Asiologie*, 1980, 1, 167-174.
16. E. DeGroot, *Revue de l'Asiologie*, 1980, 1, 167-174.
17. See also, p. 167-174. E. Siergiev, 'Revue de l'Asiologie', 1926, 1, 167-174. For the *British Museum's* see D. E. Harrell, *The Buddhist Canon* (London, 1958), esp. 167-168.
18. E. Harrell, *The Buddhist Canon* (London, 1958), esp. 167-168. *British Museum's* see D. E. Harrell, *The Buddhist Canon* (London, 1958), esp. 167-168.
19. *Ibid.*, esp. 167-168.
20. *Ibid.*, esp. 167-168.
21. *Ibid.*, esp. 167-168.
22. *Ibid.*, esp. 167-168.
23. *Ibid.*, esp. 167-168.
24. *Ibid.*, esp. 167-168.
25. *Ibid.*, esp. 167-168.
26. *Ibid.*, esp. 167-168.
27. *Ibid.*, esp. 167-168.
28. *Ibid.*, esp. 167-168.
29. *Ibid.*, esp. 167-168.
30. *Ibid.*, esp. 167-168.
31. *Ibid.*, esp. 167-168.
32. *Ibid.*, esp. 167-168.
33. *Ibid.*, esp. 167-168.
34. *Ibid.*, esp. 167-168.
35. *Ibid.*, esp. 167-168.
36. *Ibid.*, esp. 167-168.
37. *Ibid.*, esp. 167-168.
38. *Ibid.*, esp. 167-168.
39. *Ibid.*, esp. 167-168.
40. *Ibid.*, esp. 167-168.
41. *Ibid.*, esp. 167-168.
42. *Ibid.*, esp. 167-168.
43. *Ibid.*, esp. 167-168.
44. *Ibid.*, esp. 167-168.
45. *Ibid.*, esp. 167-168.
46. *Ibid.*, esp. 167-168.
47. *Ibid.*, esp. 167-168.
48. *Ibid.*, esp. 167-168.
49. *Ibid.*, esp. 167-168.
50. *Ibid.*, esp. 167-168.
51. *Ibid.*, esp. 167-168.
52. *Ibid.*, esp. 167-168.
53. *Ibid.*, esp. 167-168.
54. *Ibid.*, esp. 167-168.
55. *Ibid.*, esp. 167-168.
56. *Ibid.*, esp. 167-168.
57. *Ibid.*, esp. 167-168.
58. *Ibid.*, esp. 167-168.
59. *Ibid.*, esp. 167-168.
60. *Ibid.*, esp. 167-168.
61. *Ibid.*, esp. 167-168.
62. *Ibid.*, esp. 167-168.
63. *Ibid.*, esp. 167-168.
64. *Ibid.*, esp. 167-168.
65. *Ibid.*, esp. 167-168.
66. *Ibid.*, esp. 167-168.
67. *Ibid.*, esp. 167-168.
68. *Ibid.*, esp. 167-168.
69. *Ibid.*, esp. 167-168.
70. *Ibid.*, esp. 167-168.
71. *Ibid.*, esp. 167-168.
72. *Ibid.*, esp. 167-168.
73. *Ibid.*, esp. 167-168.
74. *Ibid.*, esp. 167-168.
75. *Ibid.*, esp. 167-168.
76. *Ibid.*, esp. 167-168.
77. *Ibid.*, esp. 167-168.
78. *Ibid.*, esp. 167-168.
79. *Ibid.*, esp. 167-168.
80. *Ibid.*, esp. 167-168.
81. *Ibid.*, esp. 167-168.
82. *Ibid.*, esp. 167-168.
83. *Ibid.*, esp. 167-168.
84. *Ibid.*, esp. 167-168.
85. *Ibid.*, esp. 167-168.
86. *Ibid.*, esp. 167-168.
87. *Ibid.*, esp. 167-168.
88. *Ibid.*, esp. 167-168.
89. *Ibid.*, esp. 167-168.
90. *Ibid.*, esp. 167-168.
91. *Ibid.*, esp. 167-168.
92. *Ibid.*, esp. 167-168.
93. *Ibid.*, esp. 167-168.
94. *Ibid.*, esp. 167-168.
95. *Ibid.*, esp. 167-168.
96. *Ibid.*, esp. 167-168.
97. *Ibid.*, esp. 167-168.
98. *Ibid.*, esp. 167-168.
99. *Ibid.*, esp. 167-168.
100. *Ibid.*, esp. 167-168.















189581. 1. *Le Parc*, 1941.
189582. 1. *Les Habitations des Arabes au Maroc*, Paris, 1937.
189583. 1. 1. *Pages de l'histoire de l'Algérie*, Paris, 1937.
189584. 1. 1. 1938. 1940. 1. and 1942. 1943. 1. *Les Habitations des Arabes de Tunisie*, Paris, 1938. P. 15. 106. 36.
189585. *Notes de l'archéologue. Ford Report*, W. 1937. *Libe*, 18, 1937.
189586. 1. *Les Fouilles de Qasr el-Hayr A. Chouf*, 1939. 1950. *Rapport préliminaire. Service de l'orient*, 30, 238.
189587. 1. *The Arabian Architecture of Baghdad*, *Iran and Islamic Architecture. A series of studies in architecture*, British Archaeological Institute, London, 1950.
189588. 1. *The Great Mosque of Kairouan*, trans. E. Honig, London and New York, 1939.
189589. 1. 1. 1896-1900. 1. 1913. *San'at al-Bahar al-Basit*, *Tar.*, 1, 56-1, 1914.
189590. 1. *Harabiyat wa-tarikh al-Bahar al-Basit*, *Tar. wa-tarikh al-Basit*, 2, 48-2, 1922. *Tubingen*, 1912.
189591. 1. *The Arts of Islam in Egypt*, Cambridge, 1933 and London, 1938.
189592. 1. 1. *Maqamat al-Bihar wa-tarikh al-Bahar al-Basit*, *Tarikh al-Basit*, 1, 1, 1-1, 1912.
189593. 1. *Le Parc*, 1941.
189594. 1. *Le Parc*, 1941.
189595. 1. *Le Parc*, 1941.
189596. 1. *Le Parc*, 1941.
189597. 1. *Le Parc*, 1941.
189598. 1. *Le Parc*, 1941.
189599. 1. *Le Parc*, 1941.
189600. 1. *Le Parc*, 1941.
189601. 1. *Le Parc*, 1941.
189602. 1. *Le Parc*, 1941.
189603. 1. *Le Parc*, 1941.
189604. 1. *Le Parc*, 1941.
189605. 1. *Le Parc*, 1941.
189606. 1. *Le Parc*, 1941.
189607. 1. *Le Parc*, 1941.
189608. 1. *Le Parc*, 1941.
189609. 1. *Le Parc*, 1941.
189610. 1. *Le Parc*, 1941.
189611. 1. *Le Parc*, 1941.
189612. 1. *Le Parc*, 1941.
189613. 1. *Le Parc*, 1941.
189614. 1. *Le Parc*, 1941.
189615. 1. *Le Parc*, 1941.
189616. 1. *Le Parc*, 1941.
189617. 1. *Le Parc*, 1941.
189618. 1. *Le Parc*, 1941.
189619. 1. *Le Parc*, 1941.
189620. 1. *Le Parc*, 1941.
189621. 1. *Le Parc*, 1941.
189622. 1. *Le Parc*, 1941.
189623. 1. *Le Parc*, 1941.
189624. 1. *Le Parc*, 1941.
189625. 1. *Le Parc*, 1941.
189626. 1. *Le Parc*, 1941.
189627. 1. *Le Parc*, 1941.
189628. 1. *Le Parc*, 1941.
189629. 1. *Le Parc*, 1941.
189630. 1. *Le Parc*, 1941.
189631. 1. *Le Parc*, 1941.
189632. 1. *Le Parc*, 1941.
189633. 1. *Le Parc*, 1941.
189634. 1. *Le Parc*, 1941.
189635. 1. *Le Parc*, 1941.
189636. 1. *Le Parc*, 1941.
189637. 1. *Le Parc*, 1941.
189638. 1. *Le Parc*, 1941.
189639. 1. *Le Parc*, 1941.
189640. 1. *Le Parc*, 1941.
189641. 1. *Le Parc*, 1941.
189642. 1. *Le Parc*, 1941.
189643. 1. *Le Parc*, 1941.
189644. 1. *Le Parc*, 1941.
189645. 1. *Le Parc*, 1941.
189646. 1. *Le Parc*, 1941.
189647. 1. *Le Parc*, 1941.
189648. 1. *Le Parc*, 1941.
189649. 1. *Le Parc*, 1941.
189650. 1. *Le Parc*, 1941.
189651. 1. *Le Parc*, 1941.
189652. 1. *Le Parc*, 1941.
189653. 1. *Le Parc*, 1941.
189654. 1. *Le Parc*, 1941.
189655. 1. *Le Parc*, 1941.
189656. 1. *Le Parc*, 1941.
189657. 1. *Le Parc*, 1941.
189658. 1. *Le Parc*, 1941.
189659. 1. *Le Parc*, 1941.
189660. 1. *Le Parc*, 1941.
189661. 1. *Le Parc*, 1941.
189662. 1. *Le Parc*, 1941.
189663. 1. *Le Parc*, 1941.
189664. 1. *Le Parc*, 1941.
189665. 1. *Le Parc*, 1941.
189666. 1. *Le Parc*, 1941.
189667. 1. *Le Parc*, 1941.
189668. 1. *Le Parc*, 1941.
189669. 1. *Le Parc*, 1941.
189670. 1. *Le Parc*, 1941.
189671. 1. *Le Parc*, 1941.
189672. 1. *Le Parc*, 1941.
189673. 1. *Le Parc*, 1941.
189674. 1. *Le Parc*, 1941.
189675. 1. *Le Parc*, 1941.
189676. 1. *Le Parc*, 1941.
189677. 1. *Le Parc*, 1941.
189678. 1. *Le Parc*, 1941.
189679. 1. *Le Parc*, 1941.
189680. 1. *Le Parc*, 1941.
189681. 1. *Le Parc*, 1941.
189682. 1. *Le Parc*, 1941.
189683. 1. *Le Parc*, 1941.
189684. 1. *Le Parc*, 1941.
189685. 1. *Le Parc*, 1941.
189686. 1. *Le Parc*, 1941.
189687. 1. *Le Parc*, 1941.
189688. 1. *Le Parc*, 1941.
189689. 1. *Le Parc*, 1941.
189690. 1. *Le Parc*, 1941.
189691. 1. *Le Parc*, 1941.
189692. 1. *Le Parc*, 1941.
189693. 1. *Le Parc*, 1941.
189694. 1. *Le Parc*, 1941.
189695. 1. *Le Parc*, 1941.
189696. 1. *Le Parc*, 1941.
189697. 1. *Le Parc*, 1941.
189698. 1. *Le Parc*, 1941.
189699. 1. *Le Parc*, 1941.
189700. 1. *Le Parc*, 1941.

WOODS BRIDGES, J. *La Alhambra y el Corral de Moraga*. Madrid, 1909.

WOODS BRIDGES, J. *Los almohades y almorávides*. Madrid, 1908.

WOODS BRIDGES, J. *Tratado Descriptivo-Topográfico, Histórico y Arqueológico de Córdoba*. Madrid, 1921.

WOODS BRIDGES, J. *La Alcazaba de Córdoba y los restos de Alhambra y Zubir*. Madrid, 1922.

WILLIAMS, M. Ed. *El mundo árabe de la Sevilla islámica (1171-1492)*. *Compendio Real Aljamiado de Sevilla, 2da. edición revisada*. Sevilla, 1909.

## 3. THE ARTS AND THE OBJECT

### a. CERAMICS

WAGNER, J. Ed. *MARSAK, P. Die Ceramische Wandmalerei in Thessalien*. Leipzig, 1906.

WAGNER, J. *Georgs Pflaster*. Götting, 1909.

WAGNER, J. *Recherches sur les céramiques de la province d'Alger pendant la domination musulmane de l'Algérie (1171-1518)*. Paris, 1917.

WAGNER, J. and WAGNER, G. *Études céramiques effectuées dans les villes de Boue, Kertou, 1920.*

WAGNER, J. *Études sur la Céramique de Kertou*. Paris, 1921.

WAGNER, J. *Études sur la Céramique de Boue*. Paris, 1921.

WAGNER, J. *Études sur la Céramique de Tlemcen*. Paris, 1921.

WAGNER, J. *Études sur la Céramique de Mascara*. Paris, 1921.

WAGNER, J. *Études sur la Céramique de Saida*. Paris, 1921.

WAGNER, J. *Études sur la Céramique de Tissemsilt*. Paris, 1921.

WAGNER, J. *Études sur la Céramique de Tizi Ouzou*. Paris, 1921.

WAGNER, J. *Études sur la Céramique de Tlemcen*. Paris, 1921.

WAGNER, J. *Études sur la Céramique de Tlemcen*. Paris, 1921.

WAGNER, J. *Études sur la Céramique de Tlemcen*. Paris, 1921.

WAGNER, J. *Études sur la Céramique de Tlemcen*. Paris, 1921.

WAGNER, J. *Études sur la Céramique de Tlemcen*. Paris, 1921.

WAGNER, J. *Études sur la Céramique de Tlemcen*. Paris, 1921.

WAGNER, J. *Études sur la Céramique de Tlemcen*. Paris, 1921.

WAGNER, J. *Études sur la Céramique de Tlemcen*. Paris, 1921.

WAGNER, J. *Études sur la Céramique de Tlemcen*. Paris, 1921.

WAGNER, J. *Études sur la Céramique de Tlemcen*. Paris, 1921.

WAGNER, J. *Études sur la Céramique de Tlemcen*. Paris, 1921.

WAGNER, J. *Études sur la Céramique de Tlemcen*. Paris, 1921.

WAGNER, J. *Études sur la Céramique de Tlemcen*. Paris, 1921.

WAGNER, J. *Études sur la Céramique de Tlemcen*. Paris, 1921.

WAGNER, J. *Études sur la Céramique de Tlemcen*. Paris, 1921.

WAGNER, J. *Études sur la Céramique de Tlemcen*. Paris, 1921.

WAGNER, J. *Études sur la Céramique de Tlemcen*. Paris, 1921.

WAGNER, J. *Études sur la Céramique de Tlemcen*. Paris, 1921.

WAGNER, J. *Études sur la Céramique de Tlemcen*. Paris, 1921.

WAGNER, J. *Études sur la Céramique de Tlemcen*. Paris, 1921.

WAGNER, J. *Études sur la Céramique de Tlemcen*. Paris, 1921.

## C. METALWORK, JEWELLERY, AND ARMS AND ARMOUR

ALAN, J. W. *Islamic Jewellery. The National Central Collection*. London, 1962.

ALAN, J. W. *Metals and the Islamic World. The 1958 Collection*. London, 1962.

ALAN, J. W. *Muslims. Metals and the Islamic World*. New York, 1962.

ALAN, J. W. *Muslims and Jewellery. The Islamic World*. London, 1962.

ALAN, J. W. *Muslims and Jewellery. The Islamic World*. London, 1962.

ALAN, J. W. *Muslims and Jewellery. The Islamic World*. London, 1962.

ALAN, J. W. *Muslims and Jewellery. The Islamic World*. London, 1962.

ALAN, J. W. *Muslims and Jewellery. The Islamic World*. London, 1962.

ALAN, J. W. *Muslims and Jewellery. The Islamic World*. London, 1962.

ALAN, J. W. *Muslims and Jewellery. The Islamic World*. London, 1962.

ALAN, J. W. *Muslims and Jewellery. The Islamic World*. London, 1962.

ALAN, J. W. *Muslims and Jewellery. The Islamic World*. London, 1962.

ALAN, J. W. *Muslims and Jewellery. The Islamic World*. London, 1962.

ALAN, J. W. *Muslims and Jewellery. The Islamic World*. London, 1962.

ALAN, J. W. *Muslims and Jewellery. The Islamic World*. London, 1962.

ALAN, J. W. *Muslims and Jewellery. The Islamic World*. London, 1962.

ALAN, J. W. *Muslims and Jewellery. The Islamic World*. London, 1962.

ALAN, J. W. *Muslims and Jewellery. The Islamic World*. London, 1962.

ALAN, J. W. *Muslims and Jewellery. The Islamic World*. London, 1962.

ALAN, J. W. *Muslims and Jewellery. The Islamic World*. London, 1962.

ALAN, J. W. *Muslims and Jewellery. The Islamic World*. London, 1962.

ALAN, J. W. *Muslims and Jewellery. The Islamic World*. London, 1962.

ALAN, J. W. *Muslims and Jewellery. The Islamic World*. London, 1962.

ALAN, J. W. *Muslims and Jewellery. The Islamic World*. London, 1962.

ALAN, J. W. *Muslims and Jewellery. The Islamic World*. London, 1962.

ALAN, J. W. *Muslims and Jewellery. The Islamic World*. London, 1962.

ALAN, J. W. *Muslims and Jewellery. The Islamic World*. London, 1962.

ALAN, J. W. *Muslims and Jewellery. The Islamic World*. London, 1962.

ALAN, J. W. *Muslims and Jewellery. The Islamic World*. London, 1962.

ALAN, J. W. *Muslims and Jewellery. The Islamic World*. London, 1962.

ALAN, J. W. *Muslims and Jewellery. The Islamic World*. London, 1962.

ALAN, J. W. *Muslims and Jewellery. The Islamic World*. London, 1962.

ALAN, J. W. *Muslims and Jewellery. The Islamic World*. London, 1962.

ALAN, J. W. *Muslims and Jewellery. The Islamic World*. London, 1962.

ALAN, J. W. *Muslims and Jewellery. The Islamic World*. London, 1962.

ALAN, J. W. *Muslims and Jewellery. The Islamic World*. London, 1962.

ALAN, J. W. *Muslims and Jewellery. The Islamic World*. London, 1962.

ALAN, J. W. *Muslims and Jewellery. The Islamic World*. London, 1962.

## D. NOTES

1. *Journal of Islamic Studies*, 1962, 1, 1, 1-10.

2. *Journal of Islamic Studies*, 1962, 1, 1, 1-10.

3. *Journal of Islamic Studies*, 1962, 1, 1, 1-10.

4. *Journal of Islamic Studies*, 1962, 1, 1, 1-10.

5. *Journal of Islamic Studies*, 1962, 1, 1, 1-10.

6. *Journal of Islamic Studies*, 1962, 1, 1, 1-10.

7. *Journal of Islamic Studies*, 1962, 1, 1, 1-10.

8. *Journal of Islamic Studies*, 1962, 1, 1, 1-10.

9. *Journal of Islamic Studies*, 1962, 1, 1, 1-10.

10. *Journal of Islamic Studies*, 1962, 1, 1, 1-10.

11. *Journal of Islamic Studies*, 1962, 1, 1, 1-10.

12. *Journal of Islamic Studies*, 1962, 1, 1, 1-10.

13. *Journal of Islamic Studies*, 1962, 1, 1, 1-10.

14. *Journal of Islamic Studies*, 1962, 1, 1, 1-10.

15. *Journal of Islamic Studies*, 1962, 1, 1, 1-10.

16. *Journal of Islamic Studies*, 1962, 1, 1, 1-10.

17. *Journal of Islamic Studies*, 1962, 1, 1, 1-10.











# Index

## Numbers in *al-Bihar* and their meanings

- A'ali, 5, 9, 16, 2, 3, 10  
 Al-'aql, 10, 11, 12, 13, 14  
 Al-Bihar, 1, 11, 12, 13, 14, 15, 16, 17, 18, 19, 20, 21, 22, 23, 24, 25, 26, 27, 28, 29, 30, 31, 32, 33, 34, 35, 36, 37, 38, 39, 40, 41, 42, 43, 44, 45, 46, 47, 48, 49, 50, 51, 52, 53, 54, 55, 56, 57, 58, 59, 60, 61, 62, 63, 64, 65, 66, 67, 68, 69, 70, 71, 72, 73, 74, 75, 76, 77, 78, 79, 80, 81, 82, 83, 84, 85, 86, 87, 88, 89, 90, 91, 92, 93, 94, 95, 96, 97, 98, 99, 100, 101, 102, 103, 104, 105, 106, 107, 108, 109, 110, 111, 112, 113, 114, 115, 116, 117, 118, 119, 120, 121, 122, 123, 124, 125, 126, 127, 128, 129, 130, 131, 132, 133, 134, 135, 136, 137, 138, 139, 140, 141, 142, 143, 144, 145, 146, 147, 148, 149, 150, 151, 152, 153, 154, 155, 156, 157, 158, 159, 160, 161, 162, 163, 164, 165, 166, 167, 168, 169, 170, 171, 172, 173, 174, 175, 176, 177, 178, 179, 180, 181, 182, 183, 184, 185, 186, 187, 188, 189, 190, 191, 192, 193, 194, 195, 196, 197, 198, 199, 200, 201, 202, 203, 204, 205, 206, 207, 208, 209, 210, 211, 212, 213, 214, 215, 216, 217, 218, 219, 220, 221, 222, 223, 224, 225, 226, 227, 228, 229, 230, 231, 232, 233, 234, 235, 236, 237, 238, 239, 240, 241, 242, 243, 244, 245, 246, 247, 248, 249, 250, 251, 252, 253, 254, 255, 256, 257, 258, 259, 260, 261, 262, 263, 264, 265, 266, 267, 268, 269, 270, 271, 272, 273, 274, 275, 276, 277, 278, 279, 280, 281, 282, 283, 284, 285, 286, 287, 288, 289, 290, 291, 292, 293, 294, 295, 296, 297, 298, 299, 300, 301, 302, 303, 304, 305, 306, 307, 308, 309, 310, 311, 312, 313, 314, 315, 316, 317, 318, 319, 320, 321, 322, 323, 324, 325, 326, 327, 328, 329, 330, 331, 332, 333, 334, 335, 336, 337, 338, 339, 340, 341, 342, 343, 344, 345, 346, 347, 348, 349, 350, 351, 352, 353, 354, 355, 356, 357, 358, 359, 360, 361, 362, 363, 364, 365, 366, 367, 368, 369, 370, 371, 372, 373, 374, 375, 376, 377, 378, 379, 380, 381, 382, 383, 384, 385, 386, 387, 388, 389, 390, 391, 392, 393, 394, 395, 396, 397, 398, 399, 400, 401, 402, 403, 404, 405, 406, 407, 408, 409, 410, 411, 412, 413, 414, 415, 416, 417, 418, 419, 420, 421, 422, 423, 424, 425, 426, 427, 428, 429, 430, 431, 432, 433, 434, 435, 436, 437, 438, 439, 440, 441, 442, 443, 444, 445, 446, 447, 448, 449, 450, 451, 452, 453, 454, 455, 456, 457, 458, 459, 460, 461, 462, 463, 464, 465, 466, 467, 468, 469, 470, 471, 472, 473, 474, 475, 476, 477, 478, 479, 480, 481, 482, 483, 484, 485, 486, 487, 488, 489, 490, 491, 492, 493, 494, 495, 496, 497, 498, 499, 500, 501, 502, 503, 504, 505, 506, 507, 508, 509, 510, 511, 512, 513, 514, 515, 516, 517, 518, 519, 520, 521, 522, 523, 524, 525, 526, 527, 528, 529, 530, 531, 532, 533, 534, 535, 536, 537, 538, 539, 540, 541, 542, 543, 544, 545, 546, 547, 548, 549, 550, 551, 552, 553, 554, 555, 556, 557, 558, 559, 560, 561, 562, 563, 564, 565, 566, 567, 568, 569, 570, 571, 572, 573, 574, 575, 576, 577, 578, 579, 580, 581, 582, 583, 584, 585, 586, 587, 588, 589, 590, 591, 592, 593, 594, 595, 596, 597, 598, 599, 600, 601, 602, 603, 604, 605, 606, 607, 608, 609, 610, 611, 612, 613, 614, 615, 616, 617, 618, 619, 620, 621, 622, 623, 624, 625, 626, 627, 628, 629, 630, 631, 632, 633, 634, 635, 636, 637, 638, 639, 640, 641, 642, 643, 644, 645, 646, 647, 648, 649, 650, 651, 652, 653, 654, 655, 656, 657, 658, 659, 660, 661, 662, 663, 664, 665, 666, 667, 668, 669, 670, 671, 672, 673, 674, 675, 676, 677, 678, 679, 680, 681, 682, 683, 684, 685, 686, 687, 688, 689, 690, 691, 692, 693, 694, 695, 696, 697, 698, 699, 700, 701, 702, 703, 704, 705, 706, 707, 708, 709, 710, 711, 712, 713, 714, 715, 716, 717, 718, 719, 720, 721, 722, 723, 724, 725, 726, 727, 728, 729, 730, 731, 732, 733, 734, 735, 736, 737, 738, 739, 740, 741, 742, 743, 744, 745, 746, 747, 748, 749, 750, 751, 752, 753, 754, 755, 756, 757, 758, 759, 760, 761, 762, 763, 764, 765, 766, 767, 768, 769, 770, 771, 772, 773, 774, 775, 776, 777, 778, 779, 780, 781, 782, 783, 784, 785, 786, 787, 788, 789, 790, 791, 792, 793, 794, 795, 796, 797, 798, 799, 800, 801, 802, 803, 804, 805, 806, 807, 808, 809, 810, 811, 812, 813, 814, 815, 816, 817, 818, 819, 820, 821, 822, 823, 824, 825, 826, 827, 828, 829, 830, 831, 832, 833, 834, 835, 836, 837, 838, 839, 840, 841, 842, 843, 844, 845, 846, 847, 848, 849, 850, 851, 852, 853, 854, 855, 856, 857, 858, 859, 860, 861, 862, 863, 864, 865, 866, 867, 868, 869, 870, 871, 872, 873, 874, 875, 876, 877, 878, 879, 880, 881, 882, 883, 884, 885, 886, 887, 888, 889, 890, 891, 892, 893, 894, 895, 896, 897, 898, 899, 900, 901, 902, 903, 904, 905, 906, 907, 908, 909, 910, 911, 912, 913, 914, 915, 916, 917, 918, 919, 920, 921, 922, 923, 924, 925, 926, 927, 928, 929, 930, 931, 932, 933, 934, 935, 936, 937, 938, 939, 940, 941, 942, 943, 944, 945, 946, 947, 948, 949, 950, 951, 952, 953, 954, 955, 956, 957, 958, 959, 960, 961, 962, 963, 964, 965, 966, 967, 968, 969, 970, 971, 972, 973, 974, 975, 976, 977, 978, 979, 980, 981, 982, 983, 984, 985, 986, 987, 988, 989, 990, 991, 992, 993, 994, 995, 996, 997, 998, 999, 1000.

- Cappadocian art, 196  
 caravanserais, 251, 252, 253, 254, 222, 227, 231, 240, 254  
 Caspian Sea, 152, 156, 205  
 Caucasus, 125, 155, 156, 192, 175, 252  
 Central Asia, 8, 29, 74, 96, 114, 133, 136, 145, 146, 149, 150, 151, 152, 153, 154, 160, 178, 204, 207  
 Charkmag, 191  
 China, Chinese, 138, 139, 144, 157, 212, 219, 204, caravans, 70, 91, 118, 171, 204, glass, 124, 180, 187, 200, 190  
 Christian, Christian art, 1, 17, 2, 11, 13, 17, 30, 31, 34, 81, 101, 107, 108, 151, 173, 187, 217, 221, 222, 224, 264, 265, 280, 285, 291, 292  
 Cilicia, 222  
 cities, 84  
 civild, 227, 230, 231, 232, 264  
 classical technique, 282, 283, 291  
 coins, 14, 119, 144, 247, Arab-Sasanian, 52, 53, 4, 5, 6, 7, 8, 9  
 Constantinople, 7, 125, 207-7; Mithras, 195, 200  
 copper alloy, 62, 63, 64, 66, 67, 72, 97, 6, 15, 123, 124, 128, 106, 168, 170, 171, 172, 174, animal and bird, 170, 171, 172, 173, 174, 220, 221, 222, 224, 225, 226, 227, 228, 229, 230, 231, 232, 233, 234, 235, 236, 237, 238, 239, 240, 241, 242, 243, 244, 245, 246, 247, 248, 249, 250, 251, 252, 253, 254, 255, 256, 257, 258, 259, 260, 261, 262, 263, 264, 265, 266, 267, 268, 269, 270, 271, 272, 273, 274, 275, 276, 277, 278, 279, 280, 281, 282, 283, 284, 285, 286, 287, 288, 289, 290, 291, 292, 293, 294, 295, 296, 297, 298, 299, 300, 301, 302, 303, 304, 305, 306, 307, 308, 309, 310, 311, 312, 313, 314, 315, 316, 317, 318, 319, 320, 321, 322, 323, 324, 325, 326, 327, 328, 329, 330, 331, 332, 333, 334, 335, 336, 337, 338, 339, 340, 341, 342, 343, 344, 345, 346, 347, 348, 349, 350, 351, 352, 353, 354, 355, 356, 357, 358, 359, 360, 361, 362, 363, 364, 365, 366, 367, 368, 369, 370, 371, 372, 373, 374, 375, 376, 377, 378, 379, 380, 381, 382, 383, 384, 385, 386, 387, 388, 389, 390, 391, 392, 393, 394, 395, 396, 397, 398, 399, 400, 401, 402, 403, 404, 405, 406, 407, 408, 409, 410, 411, 412, 413, 414, 415, 416, 417, 418, 419, 420, 421, 422, 423, 424, 425, 426, 427, 428, 429, 430, 431, 432, 433, 434, 435, 436, 437, 438, 439, 440, 441, 442, 443, 444, 445, 446, 447, 448, 449, 450, 451, 452, 453, 454, 455, 456, 457, 458, 459, 460, 461, 462, 463, 464, 465, 466, 467, 468, 469, 470, 471, 472, 473, 474, 475, 476, 477, 478, 479, 480, 481, 482, 483, 484, 485, 486, 487, 488, 489, 490, 491, 492, 493, 494, 495, 496, 497, 498, 499, 500, 501, 502, 503, 504, 505, 506, 507, 508, 509, 510, 511, 512, 513, 514, 515, 516, 517, 518, 519, 520, 521, 522, 523, 524, 525, 526, 527, 528, 529, 530, 531, 532, 533, 534, 535, 536, 537, 538, 539, 540, 541, 542, 543, 544, 545, 546, 547, 548, 549, 550, 551, 552, 553, 554, 555, 556, 557, 558, 559, 560, 561, 562, 563, 564, 565, 566, 567, 568, 569, 570, 571, 572, 573, 574, 575, 576, 577, 578, 579, 580, 581, 582, 583, 584, 585, 586, 587, 588, 589, 590, 591, 592, 593, 594, 595, 596, 597, 598, 599, 600, 601, 602, 603, 604, 605, 606, 607, 608, 609, 610, 611, 612, 613, 614, 615, 616, 617, 618, 619, 620, 621, 622, 623, 624, 625, 626, 627, 628, 629, 630, 631, 632, 633, 634, 635, 636, 637, 638, 639, 640, 641, 642, 643, 644, 645, 646, 647, 648, 649, 650, 651, 652, 653, 654, 655, 656, 657, 658, 659, 660, 661, 662, 663, 664, 665, 666, 667, 668, 669, 670, 671, 672, 673, 674, 675, 676, 677, 678, 679, 680, 681, 682, 683, 684, 685, 686, 687, 688, 689, 690, 691, 692, 693, 694, 695, 696, 697, 698, 699, 700, 701, 702, 703, 704, 705, 706, 707, 708, 709, 710, 711, 712, 713, 714, 715, 716, 717, 718, 719, 720, 721, 722, 723, 724, 725, 726, 727, 728, 729, 730, 731, 732, 733, 734, 735, 736, 737, 738, 739, 740, 741, 742, 743, 744, 745, 746, 747, 748, 749, 750, 751, 752, 753, 754, 755, 756, 757, 758, 759, 760, 761, 762, 763, 764, 765, 766, 767, 768, 769, 770, 771, 772, 773, 774, 775, 776, 777, 778, 779, 780, 781, 782, 783, 784, 785, 786, 787, 788, 789, 790, 791, 792, 793, 794, 795, 796, 797, 798, 799, 800, 801, 802, 803, 804, 805, 806, 807, 808, 809, 810, 811, 812, 813, 814, 815, 816, 817, 818, 819, 820, 821, 822, 823, 824, 825, 826, 827, 828, 829, 830, 831, 832, 833, 834, 835, 836, 837, 838, 839, 840, 841, 842, 843, 844, 845, 846, 847, 848, 849, 850, 851, 852, 853, 854, 855, 856, 857, 858, 859, 860, 861, 862, 863, 864, 865, 866, 867, 868, 869, 870, 871, 872, 873, 874, 875, 876, 877, 878, 879, 880, 881, 882, 883, 884, 885, 886, 887, 888, 889, 890, 891, 892, 893, 894, 895, 896, 897, 898, 899, 900, 901, 902, 903, 904, 905, 906, 907, 908, 909, 910, 911, 912, 913, 914, 915, 916, 917, 918, 919, 920, 921, 922, 923, 924, 925, 926, 927, 928, 929, 930, 931, 932, 933, 934, 935, 936, 937, 938, 939, 940, 941, 942, 943, 944, 945, 946, 947, 948, 949, 950, 951, 952, 953, 954, 955, 956, 957, 958, 959, 960, 961, 962, 963, 964, 965, 966, 967, 968, 969, 970, 971, 972, 973, 974, 975, 976, 977, 978, 979, 980, 981, 982, 983, 984, 985, 986, 987, 988, 989, 990, 991, 992, 993, 994, 995, 996, 997, 998, 999, 1000







- 200, 201, 202, 203, 204, 205, 206, 207, 208, 209, 210, 211, 212, 213, 214, 215, 216, 217, 218, 219, 220, 221, 222, 223, 224, 225, 226, 227, 228, 229, 230, 231, 232, 233, 234, 235, 236, 237, 238, 239, 240, 241, 242, 243, 244, 245, 246, 247, 248, 249, 250, 251, 252, 253, 254, 255, 256, 257, 258, 259, 260, 261, 262, 263, 264, 265, 266, 267, 268, 269, 270, 271, 272, 273, 274, 275, 276, 277, 278, 279, 280, 281, 282, 283, 284, 285, 286, 287, 288, 289, 290, 291, 292, 293, 294, 295, 296, 297, 298, 299, 300, 301, 302, 303, 304, 305, 306, 307, 308, 309, 310, 311, 312, 313, 314, 315, 316, 317, 318, 319, 320, 321, 322, 323, 324, 325, 326, 327, 328, 329, 330, 331, 332, 333, 334, 335, 336, 337, 338, 339, 340, 341, 342, 343, 344, 345, 346, 347, 348, 349, 350, 351, 352, 353, 354, 355, 356, 357, 358, 359, 360, 361, 362, 363, 364, 365, 366, 367, 368, 369, 370, 371, 372, 373, 374, 375, 376, 377, 378, 379, 380, 381, 382, 383, 384, 385, 386, 387, 388, 389, 390, 391, 392, 393, 394, 395, 396, 397, 398, 399, 400, 401, 402, 403, 404, 405, 406, 407, 408, 409, 410, 411, 412, 413, 414, 415, 416, 417, 418, 419, 420, 421, 422, 423, 424, 425, 426, 427, 428, 429, 430, 431, 432, 433, 434, 435, 436, 437, 438, 439, 440, 441, 442, 443, 444, 445, 446, 447, 448, 449, 450, 451, 452, 453, 454, 455, 456, 457, 458, 459, 460, 461, 462, 463, 464, 465, 466, 467, 468, 469, 470, 471, 472, 473, 474, 475, 476, 477, 478, 479, 480, 481, 482, 483, 484, 485, 486, 487, 488, 489, 490, 491, 492, 493, 494, 495, 496, 497, 498, 499, 500, 501, 502, 503, 504, 505, 506, 507, 508, 509, 510, 511, 512, 513, 514, 515, 516, 517, 518, 519, 520, 521, 522, 523, 524, 525, 526, 527, 528, 529, 530, 531, 532, 533, 534, 535, 536, 537, 538, 539, 540, 541, 542, 543, 544, 545, 546, 547, 548, 549, 550, 551, 552, 553, 554, 555, 556, 557, 558, 559, 560, 561, 562, 563, 564, 565, 566, 567, 568, 569, 570, 571, 572, 573, 574, 575, 576, 577, 578, 579, 580, 581, 582, 583, 584, 585, 586, 587, 588, 589, 590, 591, 592, 593, 594, 595, 596, 597, 598, 599, 600, 601, 602, 603, 604, 605, 606, 607, 608, 609, 610, 611, 612, 613, 614, 615, 616, 617, 618, 619, 620, 621, 622, 623, 624, 625, 626, 627, 628, 629, 630, 631, 632, 633, 634, 635, 636, 637, 638, 639, 640, 641, 642, 643, 644, 645, 646, 647, 648, 649, 650, 651, 652, 653, 654, 655, 656, 657, 658, 659, 660, 661, 662, 663, 664, 665, 666, 667, 668, 669, 670, 671, 672, 673, 674, 675, 676, 677, 678, 679, 680, 681, 682, 683, 684, 685, 686, 687, 688, 689, 690, 691, 692, 693, 694, 695, 696, 697, 698, 699, 700, 701, 702, 703, 704, 705, 706, 707, 708, 709, 710, 711, 712, 713, 714, 715, 716, 717, 718, 719, 720, 721, 722, 723, 724, 725, 726, 727, 728, 729, 730, 731, 732, 733, 734, 735, 736, 737, 738, 739, 740, 741, 742, 743, 744, 745, 746, 747, 748, 749, 750, 751, 752, 753, 754, 755, 756, 757, 758, 759, 760, 761, 762, 763, 764, 765, 766, 767, 768, 769, 770, 771, 772, 773, 774, 775, 776, 777, 778, 779, 780, 781, 782, 783, 784, 785, 786, 787, 788, 789, 790, 791, 792, 793, 794, 795, 796, 797, 798, 799, 800, 801, 802, 803, 804, 805, 806, 807, 808, 809, 810, 811, 812, 813, 814, 815, 816, 817, 818, 819, 820, 821, 822, 823, 824, 825, 826, 827, 828, 829, 830, 831, 832, 833, 834, 835, 836, 837, 838, 839, 840, 841, 842, 843, 844, 845, 846, 847, 848, 849, 850, 851, 852, 853, 854, 855, 856, 857, 858, 859, 860, 861, 862, 863, 864, 865, 866, 867, 868, 869, 870, 871, 872, 873, 874, 875, 876, 877, 878, 879, 880, 881, 882, 883, 884, 885, 886, 887, 888, 889, 890, 891, 892, 893, 894, 895, 896, 897, 898, 899, 900, 901, 902, 903, 904, 905, 906, 907, 908, 909, 910, 911, 912, 913, 914, 915, 916, 917, 918, 919, 920, 921, 922, 923, 924, 925, 926, 927, 928, 929, 930, 931, 932, 933, 934, 935, 936, 937, 938, 939, 940, 941, 942, 943, 944, 945, 946, 947, 948, 949, 950, 951, 952, 953, 954, 955, 956, 957, 958, 959, 960, 961, 962, 963, 964, 965, 966, 967, 968, 969, 970, 971, 972, 973, 974, 975, 976, 977, 978, 979, 980, 981, 982, 983, 984, 985, 986, 987, 988, 989, 990, 991, 992, 993, 994, 995, 996, 997, 998, 999, 1000.

- Umar al-Mu'tadil, 280
- Umayyad, 2, 3, 10, 11, 12, 17, 19, 20, 23, 24, 25, 26, 28, 29, 31, 32, 38, 39, 279-81, 381, 385, 387, 388, 392, 396, 398, 399, 403, 404, 405, 406, 407, 408, 409, 410, 411, 412, 413, 414, 415, 416, 417, 418, 419, 420, 421, 422, 423, 424, 425, 426, 427, 428, 429, 430, 431, 432, 433, 434, 435, 436, 437, 438, 439, 440, 441, 442, 443, 444, 445, 446, 447, 448, 449, 450, 451, 452, 453, 454, 455, 456, 457, 458, 459, 460, 461, 462, 463, 464, 465, 466, 467, 468, 469, 470, 471, 472, 473, 474, 475, 476, 477, 478, 479
- Ugha ibn Nu'aym, 33
- Umayyad mausoleum, 149
- Umayyid Hami-Jamali mosque, 28
- Uzbekistan, 10, 126
- Uyghur mausoleum, 149
- Vasakhta, 91
- Veil of St Anne, 201, 202
- Venice, 178
- Wadi al-Natrun, stucco decoration, 290, 291
- al-Walid, 10, 20, 28, 61; mosques of, 22-6, 28, 29, 37
- Waraqah al-Galibī, 260, 262-3
- Wasit, 10, 20, 302; mosque, 28; palace, 38
- wellheads, ceramic, 282, 287
- wheel-cutting technique, 178, 207, 207, 208
- window grilles, 60, 61, 61, 93, 93, 94
- wood carving, woodwork, 61, 61, 190, 200-2, 200-2, 204, 211, 212, 213, 213, 221, 254-6, 254-6, 281, 289; bevelled, 66, 66, 200, 203; carved panels, 64, 65, 65-6, 66, 201, 201, 202; marquetry, 65, 65-6, 202, 202-3, 280; niches, 93-4, 94-5
- writing or calligraphy
- Yahya ibn Mahmud al-Wasiti, 261
- Yahya ibn Umar, 62
- Yaqub al-Mustasim, 264
- Yazid (Yazid-i Kwasī), Dera'ade Imam tomb, 137, 137; mausoleum, 146; mosque, 107, 110, 138
- Yazid ibn Salam, 20
- Yemen, vii, 4, 5, 10, 11, 187, 215, 222-3, 225
- Yusuf ibn Naḡralla, palace of, 278
- Zahid mosque, 225
- al-Zahir Ghazi, 227
- al-Zaltrani, 258
- Zangids, 134, 275, 277, 282, 282, 283, 283, 284, 284, 287, 284
- Zaragosa (Saragossa), 277; Aljafuria, 269, 272, 272-3, 274, 275
- Zawrah, *maq'ad-i Pashavar*, *maq'ad*, 160, 161; mosque, 130, 142-4, 144, 160
- Zawi ibn Zayd, 275
- Zayds, 189, 188, 274, 275, 278, 286, 302
- Zaynab, singer, 83, 3119
- Zayn al-Han, 240, 241
- zaynab, 30
- Zoroastrianism, 11, 115, 201, 203

## Photographic Credits

- Kinoshita 17, 19, 21. The Art School Collection, Department of Architecture, Kansai Univ., 250-8680, ENSA(1), 412, Ina, 56, ENSA(3), 462, 472, 480, ENSA(10), Asa, Dai-ichi, 17, 16, 24, Bank Museum, 50, 60, 104, 110, 111, 112, 113, 114, 115, 116, 117, 118, 119, 120, 121, 122, 123, 124, 125, 126, 127, 128, 129, 130, 131, 132, 133, 134, 135, 136, 137, 138, 139, 140, 141, 142, 143, 144, 145, 146, 147, 148, 149, 150, 151, 152, 153, 154, 155, 156, 157, 158, 159, 160, 161, 162, 163, 164, 165, 166, 167, 168, 169, 170, 171, 172, 173, 174, 175, 176, 177, 178, 179, 180, 181, 182, 183, 184, 185, 186, 187, 188, 189, 190, 191, 192, 193, 194, 195, 196, 197, 198, 199, 200, 201, 202, 203, 204, 205, 206, 207, 208, 209, 210, 211, 212, 213, 214, 215, 216, 217, 218, 219, 220, 221, 222, 223, 224, 225, 226, 227, 228, 229, 230, 231, 232, 233, 234, 235, 236, 237, 238, 239, 240, 241, 242, 243, 244, 245, 246, 247, 248, 249, 250, 251, 252, 253, 254, 255, 256, 257, 258, 259, 260, 261, 262, 263, 264, 265, 266, 267, 268, 269, 270, 271, 272, 273, 274, 275, 276, 277, 278, 279, 280, 281, 282, 283, 284, 285, 286, 287, 288, 289, 290, 291, 292, 293, 294, 295, 296, 297, 298, 299, 300, 301, 302, 303, 304, 305, 306, 307, 308, 309, 310, 311, 312, 313, 314, 315, 316, 317, 318, 319, 320, 321, 322, 323, 324, 325, 326, 327, 328, 329, 330, 331, 332, 333, 334, 335, 336, 337, 338, 339, 340, 341, 342, 343, 344, 345, 346, 347, 348, 349, 350, 351, 352, 353, 354, 355, 356, 357, 358, 359, 360, 361, 362, 363, 364, 365, 366, 367, 368, 369, 370, 371, 372, 373, 374, 375, 376, 377, 378, 379, 380, 381, 382, 383, 384, 385, 386, 387, 388, 389, 390, 391, 392, 393, 394, 395, 396, 397, 398, 399, 400, 401, 402, 403, 404, 405, 406, 407, 408, 409, 410, 411, 412, 413, 414, 415, 416, 417, 418, 419, 420, 421, 422, 423, 424, 425, 426, 427, 428, 429, 430, 431, 432, 433, 434, 435, 436, 437, 438, 439, 440, 441, 442, 443, 444, 445, 446, 447, 448, 449, 450, 451, 452, 453, 454, 455, 456, 457, 458, 459, 460, 461, 462, 463, 464, 465, 466, 467, 468, 469, 470, 471, 472, 473, 474, 475, 476, 477, 478, 479, 480, 481, 482, 483, 484, 485, 486, 487, 488, 489, 490, 491, 492, 493, 494, 495, 496, 497, 498, 499, 500, 501, 502, 503, 504, 505, 506, 507, 508, 509, 510, 511, 512, 513, 514, 515, 516, 517, 518, 519, 520, 521, 522, 523, 524, 525, 526, 527, 528, 529, 530, 531, 532, 533, 534, 535, 536, 537, 538, 539, 540, 541, 542, 543, 544, 545, 546, 547, 548, 549, 550, 551, 552, 553, 554, 555, 556, 557, 558, 559, 560, 561, 562, 563, 564, 565, 566, 567, 568, 569, 570, 571, 572, 573, 574, 575, 576, 577, 578, 579, 580, 581, 582, 583, 584, 585, 586, 587, 588, 589, 590, 591, 592, 593, 594, 595, 596, 597, 598, 599, 600, 601, 602, 603, 604, 605, 606, 607, 608, 609, 610, 611, 612, 613, 614, 615, 616, 617, 618, 619, 620, 621, 622, 623, 624, 625, 626, 627, 628, 629, 630, 631, 632, 633, 634, 635, 636, 637, 638, 639, 640, 641, 642, 643, 644, 645, 646, 647, 648, 649, 650, 651, 652, 653, 654, 655, 656, 657, 658, 659, 660, 661, 662, 663, 664, 665, 666, 667, 668, 669, 670, 671, 672, 673, 674, 675, 676, 677, 678, 679, 680, 681, 682, 683, 684, 685, 686, 687, 688, 689, 690, 691, 692, 693, 694, 695, 696, 697, 698, 699, 700, 701, 702, 703, 704, 705, 706, 707, 708, 709, 710, 711, 712, 713, 714, 715, 716, 717, 718, 719, 720, 721, 722, 723, 724, 725, 726, 727, 728, 729, 730, 731, 732, 733, 734, 735, 736, 737, 738, 739, 740, 741, 742, 743, 744, 745, 746, 747, 748, 749, 750, 751, 752, 753, 754, 755, 756, 757, 758, 759, 760, 761, 762, 763, 764, 765, 766, 767, 768, 769, 770, 771, 772, 773, 774, 775, 776, 777, 778, 779, 780, 781, 782, 783, 784, 785, 786, 787, 788, 789, 790, 791, 792, 793, 794, 795, 796, 797, 798, 799, 800, 801, 802, 803, 804, 805, 806, 807, 808, 809, 810, 811, 812, 813, 814, 815, 816, 817, 818, 819, 820, 821, 822, 823, 824, 825, 826, 827, 828, 829, 830, 831, 832, 833, 834, 835, 836, 837, 838, 839, 840, 841, 842, 843, 844, 845, 846, 847, 848, 849, 850, 851, 852, 853, 854, 855, 856, 857, 858, 859, 860, 861, 862, 863, 864, 865, 866, 867, 868, 869, 870, 871, 872, 873, 874, 875, 876, 877, 878, 879, 880, 881, 882, 883, 884, 885, 886, 887, 888, 889, 890, 891, 892, 893, 894, 895, 896, 897, 898, 899, 900, 901, 902, 903, 904, 905, 906, 907, 908, 909, 910, 911, 912, 913, 914, 915, 916, 917, 918, 919, 920, 921, 922, 923, 924, 925, 926, 927, 928, 929, 930, 931, 932, 933, 934, 935, 936, 937, 938, 939, 940, 941, 942, 943, 944, 945, 946, 947, 948, 949, 950, 951, 952, 953, 954, 955, 956, 957, 958, 959, 960, 961, 962, 963, 964, 965, 966, 967, 968, 969, 970, 971, 972, 973, 974, 975, 976, 977, 978, 979, 980, 981, 982, 983, 984, 985, 986, 987, 988, 989, 990, 991, 992, 993, 994, 995, 996, 997, 998, 999, 1000.





BOSTON PUBLIC LIBRARY

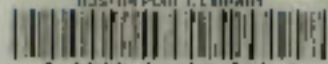

3 9999 04436 583 8

**WITHDRAWN**

*No longer the property of the  
Boston Public Library.*

*Sale of this material benefited the Library*

MADE IN U.S.A.

**Richard Ettinghausen** was Professor of Islamic Art and Director of the Institute of Fine Arts at New York University, and Consultative Chairman of the Department of Islamic Art at the Metropolitan Museum of Art until his death in 1979.

**Oleg Grabar** is Professor Emeritus of the School of Historical Studies at the Institute for Advanced Study, Princeton, and Aga Khan Professor Emeritus of Islamic Art, Harvard University.

**Marilyn Jenkins-Madina** is Research Curator of Islamic Art at the Metropolitan Museum of Art, New York.

JACKET ILLUSTRATIONS. *front*, Underglaze- and lustre painted composite-bodied *apbuhk*. Dated 1226. Staatliche Museen, Berlin; *back*, Illuminated folio from a Qur'an manuscript. Baghdad. Dated 1100-11. Chester Beatty Library, Dublin.

Printed in Singapore.



YALE UNIVERSITY PRESS · NEW HAVEN AND LONDON