



PLANTS LIVE ON A DIFFERENT TIMESCALE

GENES ARE SELFISH MOLECULES



THE TIME HAS COME FOR SCIENCE TO BUSY ITSELF WITH THE EARTH ITSELF



SOLAR ENERGY IS BOTH WITHOUT LIMIT AND WITHOUT COST

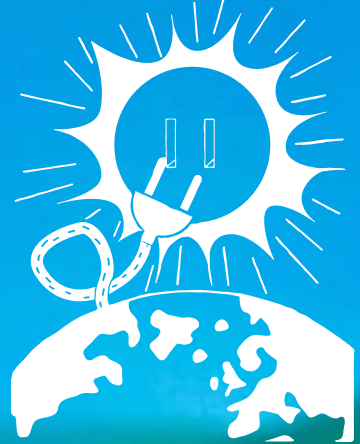

ALL BODILY ACTIVITY DEPENDS ON TEMPERATURE

# THE ECOLOGY BOOK

FOOD IS THE BURNING QUESTION



BIG IDEAS SIMPLY EXPLAINED



WE ARE PLAYING DICE WITH THE NATURAL ENVIRONMENT

THINK GLOBALLY, ACT LOCALLY



IF YOU DO NOT KNOW THE NAMES OF THINGS, THE KNOWLEDGE OF THEM IS LOST



WE ARE LIVING ON THIS PLANET AS THOUGH WE HAD ANOTHER ONE TO GO TO



**THE**  
**ECOLOGY**  
**BOOK**



**THE**  
**ECOLOGY**  
**BOOK**

**FOREWORD BY**  
**TONY JUNIPER**





Penguin  
Random  
House

## DK US/LONDON

SENIOR EDITORS  
Helen Fewster, Camilla Hallinan

SENIOR ART EDITOR  
Duncan Turner

AMERICANIZER  
Jill Hamilton

ILLUSTRATIONS  
James Graham

JACKET EDITOR  
Emma Dawson

JACKET DESIGNER  
Surabhi Wadhwa-Gandhi

JACKET DESIGN  
DEVELOPMENT MANAGER  
Sophia MTT

PRODUCER, PRE-PRODUCTION  
Andy Hilliard

SENIOR PRODUCER  
Meskerem Berhane

MANAGING EDITOR  
Angeles Gavira Guerrero

MANAGING ART EDITOR  
Michael Duffy

ASSOCIATE PUBLISHING DIRECTOR  
Liz Wheeler

ART DIRECTOR  
Karen Self

DESIGN DIRECTOR  
Philip Ormerod

PUBLISHING DIRECTOR  
Jonathan Metcalf

## DK DELHI

SENIOR ART EDITOR  
Ira Sharma

PROJECT ART EDITOR  
Vikas Sachdeva

ART EDITORS  
Shipra Jain, Sourabh Challariya,  
Debjyoti Mukherjee

ASSISTANT ART EDITORS  
Shreya Singal, Vidushi Gupta, Amrai Dua

SENIOR EDITOR  
Janashree Singha

EDITOR  
Aadithyan Mohan K.

ASSISTANT EDITORS  
Rishi Bryan, Tanya Singhal, Nonita Saha

JACKET DESIGNER  
Suhita Dharamjit

SENIOR DTP DESIGNERS  
Harish Aggarwal, Jagtar Singh

DTP DESIGNERS  
Mohammad Rizwan, Bimlesh Tiwary

PICTURE RESEARCHER  
Vishal Ghavri

JACKETS EDITORIAL COORDINATOR  
Priyanka Sharma

MANAGING JACKETS EDITOR  
Saloni Singh

PICTURE RESEARCH MANAGER  
Taiyaba Khatoun

PRE-PRODUCTION MANAGER  
Balwant Singh

PRODUCTION MANAGER  
Pankaj Sharma

MANAGING EDITOR  
Soma B. Chowdhury

SENIOR MANAGING ART EDITOR  
Arunesh Talapatra

## TOUCAN BOOKS

EDITORIAL DIRECTOR  
Ellen Dupont

SENIOR DESIGNER  
Thomas Keenes

SENIOR EDITOR  
Scarlett O'Hara

EDITORS

John Andrews, Alethea Doran, Sue George,  
Guy Croton, Cathy Meeus, Abigail Mitchell,

Fiona Plowman, Dorothy Stannard,  
Rachel Warren Chadd

ASSISTANT EDITOR  
Isobel Rodel

INDEXER  
Marie Lorimer

PROOFREADER  
Richard Beatty

ADDITIONAL TEXT  
Shannon Webber, Marcus Weeks

original styling by

**STUDIO 8**

First American Edition, 2019

Published in the United States by  
DK Publishing, 1450 Broadway, 8th Floor,  
New York, New York 10018

Copyright © 2019 Dorling Kindersley Limited  
DK, a division of Penguin Random House LLC

Foreword © 2019 Tony Juniper

19 20 21 22 23 10 9 8 7 6 5 4 3 2 1  
001-311040-Apr/2019

All rights reserved. Without limiting the rights under the copyright reserved above, no part of this publication may be reproduced, stored in or introduced into a retrieval system, or transmitted, in any form, or by any means (electronic, mechanical, photocopying, recording, or otherwise), without the prior written permission of the copyright owner. Published in Great Britain by Dorling Kindersley Limited

A catalog record for this book is available from the Library of Congress.

ISBN 978-1-4654-7958-7

DK books are available at special discounts when purchased in bulk for sales promotions, premiums, fund-raising, or educational use. For details, contact: DK Publishing Special Markets, 1450 Broadway, 8th Floor, New York, New York 10018 or SpecialSales@dk.com

Printed and bound in Malaysia

A WORLD OF IDEAS:

SEE ALL THERE IS TO KNOW

[www.dk.com](http://www.dk.com)



# CONTRIBUTORS

## JULIA SCHROEDER, CONSULTANT

---

Julia Schroeder received her Ph.D. in Animal Ecology from the University of Groningen in the Netherlands. From 2012 to 2017, she headed a research group at the Max Planck Institute for Ornithology in Germany, studying social behavioral ecology. Julia currently researches and teaches evolutionary biology at Imperial College London.

## CELIA COYNE

---

Celia Coyne is a freelance writer and editor living in Christchurch, New Zealand. She is the author of *Earth's Riches* and *The Power of Plants* and writes and edits articles on science and natural history for magazines, newspapers, journals, websites, and books in the UK, Australia, and New Zealand. Her aim is to make scientific subjects accessible to lay readers.

## JOHN FARNDON

---

The author of hundreds of books on science and nature for both children and adults, John Farndon studied geography at Cambridge University. He has written extensively on earth sciences and the environment, focusing in particular on conservation and ecology. His books include *The Oceans Atlas*, *The Wildlife Atlas*, *How the Earth Works*, and *The Practical Encyclopedia of Rocks and Minerals*.

## TIM HARRIS

---

After studying Norwegian glaciers in college, Tim Harris traveled the world in search of unusual wildlife and extraordinary landscapes. He has explored the dunes of the Namib Desert, climbed Popocatepetl in central Mexico, camped in the Sumatran rain forest, and searched the frozen Sea of Okhotsk in Russia. He is a former Deputy Editor of *Birdwatch* magazine in the UK and has written books about nature for adults and children.

## DEREK HARVEY

---

A naturalist and teacher with a particular interest in evolutionary biology, Derek Harvey graduated in Zoology from Liverpool University in the UK. He has taught a generation of biologists and led student expeditions to Costa Rica, Madagascar, and Australasia. Derek now concentrates on writing and consulting for science and natural history books.

## TOM JACKSON

---

A writer for 25 years, Tom Jackson is the author of about 200 nonfiction books for adults and children and has contributed to many more. Tom studied zoology at Bristol University, UK, and worked in zoos and as a conservationist before turning to writing about natural history and all things scientific.

## ALISON SINGER

---

Alison Singer is a Ph.D. candidate in Community Sustainability at Michigan State University, US, where she studies storytelling and science communication. She has a broad educational background in writing, ecology, and the social sciences. Alison has worked as an educator for environmental charities, and for the US Environmental Protection Agency.

# CONTENTS

## 12 INTRODUCTION

### THE STORY OF EVOLUTION

- 20 Time is insignificant and never a difficulty for nature**  
Early theories of evolution
- 22 A world previous to ours, destroyed by catastrophe**  
Extinction and change
- 23 No vestige of a beginning —no prospect of an end**  
Uniformitarianism
- 24 The struggle for existence**  
Evolution by natural selection
- 32 Human beings are ultimately nothing but carriers for genes**  
The rules of heredity



**34 We've discovered the secret of life**

The role of DNA

**38 Genes are selfish molecules**

The selfish gene

### ECOLOGICAL PROCESSES

- 44 Lessons from mathematical theory on the struggle for life**  
Predator–prey equations
- 50 Existence is determined by a slender thread of circumstances**  
Ecological niches
- 52 Complete competitors cannot coexist**  
Competitive exclusion principle
- 54 Poor field experiments can be worse than useless**  
Field experiments
- 56 More nectar means more ants and more ants mean more nectar**  
Mutualisms
- 60 Whelks are like little wolves in slow motion**  
Keystone species



- 66 The fitness of a foraging animal depends on its efficiency**  
Optimal foraging theory
- 68 Parasites and pathogens control populations like predators**  
Ecological epidemiology
- 72 Why don't penguins' feet freeze?**  
Ecophysiology
- 74 All life is chemical**  
Ecological stoichiometry
- 76 Fear itself is powerful**  
Nonconsumptive effects of predators on their prey

### ORDERING THE NATURAL WORLD

- 82 In all things of nature there is something of the marvelous**  
Classification of living things



- 84 By the help of microscopes nothing escapes our inquiry**  
The microbiological environment
- 86 If you do not know the names of things, the knowledge of them is lost**  
A system for identifying all nature's organisms
- 88 "Reproductively isolated" are the key words**  
Biological species concept
- 90 Organisms clearly cluster into several primary kingdoms**  
A modern view of diversity
- 92 Save the biosphere and you may save the world**  
Human activity and biodiversity
- 96 We are in the opening phase of a mass extinction**  
Biodiversity hotspots

---

## THE VARIETY OF LIFE

---

- 102 It is the microbes that will have the last word**  
Microbiology
- 104 Certain tree species have a symbiosis with fungi**  
The ubiquity of mycorrhizae
- 106 Food is the burning question**  
Animal ecology



- 114 Birds lay the number of eggs that produce the optimum number of offspring**  
Clutch control
- 116 The bond with a true dog is as lasting as the ties of this earth can ever be**  
Animal behavior
- 118 Redefine "tool", redefine "man", or accept chimpanzees as humans**  
Using animal models to understand human behavior
- 126 All bodily activity depends on temperature**  
Thermoregulation in insects

---

## ECOSYSTEMS

---

- 132 Every distinct part of nature's works is necessary for the support of the rest**  
The food chain
- 134 All organisms are potential sources of food for other organisms**  
The ecosystem

- 138 Life is supported by a vast network of processes**  
Energy flow through ecosystems
- 140 The world is green**  
Trophic cascades
- 144 Islands are ecological systems**  
Island biogeography
- 150 It is the constancy of numbers that matters**  
Ecological resilience
- 152 Populations are subjected to unpredictable forces**  
The neutral theory of biodiversity
- 153 Only a community of researchers has a chance of revealing the complex whole**  
Big ecology
- 154 The best strategy depends on what others are doing**  
Evolutionarily stable state



- 156 Species maintain the functioning and stability of ecosystems**  
Biodiversity and ecosystem function

---

## ORGANISMS IN A CHANGING ENVIRONMENT

---

- 162 The philosophical study of nature connects the present with the past**  
The distribution of species over space and time
- 164 The virtual increase of the population is limited by the fertility of the country**  
The Verhulst equation
- 166 The first requisite is a thorough knowledge of the natural order**  
Organisms and their environment
- 167 Plants live on a different timescale**  
The foundations of plant ecology
- 168 The causes of differences among plants**  
Climate and vegetation



- 170 I have great faith in a seed**  
Ecological succession
- 172 The community arises, grows, matures, and dies**  
Climax community
- 174 An association is not an organism but a coincidence**  
Open community theory
- 176 A group of species that exploit their environment in a similar way**  
The ecological guild
- 178 The citizen network depends on volunteers**  
Citizen science
- 184 Population dynamics become chaotic when the rate of reproduction soars**  
Chaotic population change
- 185 To visualize the big picture, take a distant view**  
Macroecology
- 186 A population of populations**  
Metapopulations
- 188 Organisms change and construct the world in which they live**  
Niche construction
- 190 Local communities that exchange colonists**  
Metacommunities



---

## THE LIVING EARTH

---

- 198 The glacier was God's great plow**  
Ancient ice ages
- 200 There is nothing on the map to mark the boundary line**  
Biogeography
- 202 Global warming isn't a prediction. It is happening**  
Global warming
- 204 Living matter is the most powerful geological force**  
The biosphere
- 206 The system of nature**  
Biomes
- 210 We take nature's services for granted because we don't pay for them**  
A holistic view of Earth
- 212 Plate tectonics is not all havoc and destruction**  
Moving continents and evolution
- 214 Life changes Earth to its own purposes**  
The Gaia hypothesis

**218 65 million years ago something killed half of all the life on the Earth**

Mass extinctions

**224 Burning all fuel reserves will initiate the runaway greenhouse**

Environmental feedback loops

## THE HUMAN FACTOR

**230 Environmental pollution is an incurable disease**

Pollution

**236 God cannot save these trees from fools**

Endangered habitats

**240 We are seeing the beginnings of a rapidly changing planet**

The Keeling Curve



**242 The chemical barrage has been hurled against the fabric of life**

The legacy of pesticides

**248 A long journey from discovery to political action**

Acid rain

**250 A finite world can support only a finite population**

Overpopulation

**252 Dark skies are now blotted out**

Light pollution

**254 I am fighting for humanity**

Deforestation

**260 The hole in the ozone layer is a kind of skywriting**

Ozone depletion

**262 We needed a mandate for change**

Depletion of natural resources

**266 Bigger and bigger boats chasing smaller and fewer fish**

Overfishing

**270 The introduction of a few rabbits could do little harm**

Invasive species

**274 As temperatures increase, the delicately balanced system falls into disarray**

Spring creep

**280 One of the main threats to biodiversity is infectious diseases**

Amphibian viruses

**281 Imagine trying to build a house while someone keeps stealing your bricks**

Ocean acidification

**282 The environmental damage of urban sprawl cannot be ignored**

Urban sprawl

**284 Our oceans are turning into a plastic soup**

A plastic wasteland

**286 Water is a public trust and a human right**

The water crisis





## ENVIRONMENTALISM AND CONSERVATION

- 296 The dominion of man over nature rests only on knowledge**  
Humankind's dominance over nature
- 297 Nature is a great economist**  
The peaceful coexistence of humankind and nature
- 298 In wildness is the preservation of the world**  
Romanticism, conservation, and ecology
- 299 Man everywhere is a disturbing agent**  
Human devastation of Earth
- 300 Solar energy is both without limit and without cost**  
Renewable energy

- 306 The time has come for science to busy itself with the Earth itself**  
Environmental ethics
- 308 Think globally, act locally**  
The Green Movement
- 310 The consequences of today's actions on tomorrow's world**  
Man and the Biosphere Programme
- 312 Predicting a population's size and its chances of extinction**  
Population viability analysis
- 316 Climate change is happening here. It is happening now**  
Halting climate change
- 322 The capacity to sustain the world's population**  
Sustainable biosphere initiative

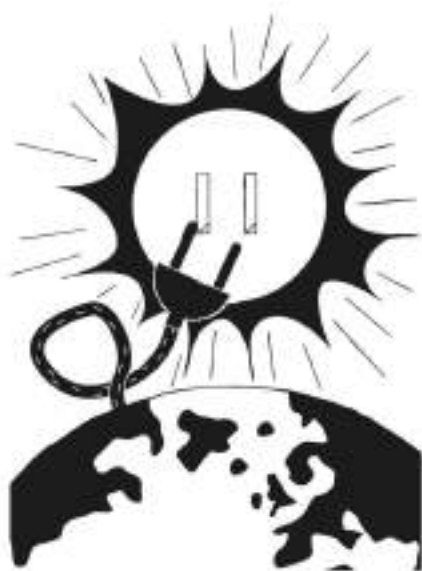

- 324 We are playing dice with the natural environment**  
The economic impact of climate change
- 326 Monocultures and monopolies are destroying the harvest of seed**  
Seed diversity
- 328 Natural ecosystems and their species help sustain and fulfill human life**  
Ecosystem services
- 330 We are living on this planet as though we have another one to go to**  
Waste disposal

## 332 DIRECTORY

## 340 GLOSSARY

## 344 INDEX

## 351 QUOTE ATTRIBUTIONS

## 352 ACKNOWLEDGMENTS

# FOREWORD

As a small child, I was fascinated by nature—birds, butterflies, plants, reptiles, fossils, rivers, weather, and much else. My youthful passions set me on the path to being a life-long naturalist, and to working as an environmentalist, studying the natural world and promoting action for its conservation. I have worked as a field ornithologist, writer, campaigner, policy advocate, and environmental advisor. All of these diverse interests and activities have, however, been linked by a single theme: ecology.

Ecology is a vast subject, embracing the many disciplines needed to understand the relationships that exist between different living things, and the physical worlds of air, water, and rock within which they are embedded. From the study of soil microorganisms to the role of pollinators, and from research into the water cycle to investigating Earth's climate system, ecology involves many specialist areas. It also unites many strands of science, including zoology, botany, mathematics, chemistry, and physics, as well as some aspects of social science—especially economics—while at the same time raising profound philosophical and ethical questions.

Because of the fundamental ways in which the human world depends on healthy natural systems, some of the most important political issues of our age are ecological ones. They include climate change, the effects of ecosystem damage, the disappearance of wildlife, and the depletion of resources, including fish stocks, freshwater, and soils. All these ecological changes have implications for people and are increasingly pressing.

Considering the huge importance of ecology for our modern world, and the many threads of thought and ideas that must be woven to gain an understanding of the subject,

I am delighted that Dorling Kindersley decided to produce *The Ecology Book*, setting out the key concepts that have helped shape our understanding of how Earth's incredible natural systems function. In the pages that follow readers will also discover something about the history of ecological concepts, the leading thinkers, and the different perspectives from which they approached the questions they sought to answer.

One thing that sets this book apart is the manner in which the rich, memorable, and attractive content is presented. A huge body of information and insight is effectively conveyed by clear layout, graphics, illustrations, and quotes, enabling readers to quickly achieve an understanding of many important ecological ideas and the people behind them: James Lovelock's Gaia Hypothesis, Norman Myers's warnings about impending mass extinction, and Rachel Carson's work to expose the effects of toxic pesticides among them.

The diverse body of information found in the pages that follow could not be more important. For while the headlines and popular debate suggest it is politics, technology, and economics that are the vital forces shaping our common future, it is in the end ecology that is the most important context determining societies' prospects, and indeed the future of civilization itself.

I hope you find *The Ecology Book* to be an enlightening overview of what is not only the most important subject, but also the most interesting.

**Tony Juniper CBE**  
Environmentalist

# INTRODU

**СТІОН**

## 14 INTRODUCTION



**F**or the earliest humans, a rudimentary knowledge of ecology—how organisms relate to one another—was a matter of life and death. Without having a basic understanding of why animals grazed in a certain place and fruit-bearing plants grew in another, our ancestors would not have survived and evolved.

How living animals and plants interact with each other, and with the nonliving environment interested the ancient Greeks. In the 4th century BCE, Aristotle and his student Theophrastus developed theories of animal metabolism and heat regulation, dissected birds' eggs to discover how they grew, and described an 11-level "ladder of life," the first attempt at classifying organisms. Aristotle also explained how some animals consume others—the first description of a food chain.

In the Middle Ages (476–1500), the Catholic Church discouraged new scientific thought, and human understanding of ecology advanced very slowly. By the 16th century, however, maritime exploration, coupled with great technological advances, such as the invention of the microscope, led to the discovery of amazing life forms and a thirst for knowledge about them.

Swedish botanist Carl Linnaeus developed a classification system, *Systema Naturae*, the first scientific attempt to name species and group them according to relatedness. Throughout this time, essentialism—the idea that each species had unalterable characteristics—continued to dominate Western thought.

### Great breakthroughs

Geological discoveries in the late 17th and early 18th centuries began to challenge the idea of essentialism. Geologists noted that some fossil species suddenly disappeared from the geological record and were replaced by others, suggesting that



There are some 4 million different kinds of animals and plants in the world. Four million different solutions to the problems of staying alive.

**David Attenborough**



organisms change over time, and even become extinct. The Frenchman Jean-Baptiste Lamarck proposed the first cohesive theory of evolution—the transmutation of species by the inheritance of acquired characteristics—in 1809. However, some 50 years later it was Charles Darwin—influenced by his experiences on the epic expedition of HMS *Beagle*—and Alfred Russel Wallace, who developed the concept of evolution by means of natural selection, the theory that organisms evolve over the course of generations to adapt better to their environment. Darwin and Wallace did not understand the mechanism by which this happened, but Gregor Mendel's experiments on peas pointed at the role of hereditary factors later known as genes, representing another giant leap in evolutionary theory.

### Making connections

The relationships between organisms and their environment, and between species, dominated ecological study in the early 20th century. The concepts of food chains and food webs (who eats what in a particular habitat) and ecological niches (the role an organism has in its environment) developed, and in 1935, Arthur





Tansley introduced the concept of the ecosystem—the interactive relationship between living organisms and the environment in which they live. Later ecologists developed mathematical models to forecast population dynamics within ecosystems. Evolutionary theories also advanced with the discovery of the structure of DNA, and the evolutionary “vehicle” provided by mutation as DNA is replicated.

### **New frontiers**

Improved technology opened up new possibilities for ecology. An electron microscope can now make images to half the width of a hydrogen atom, and computer programs can analyze the sounds made by bats and whales, which are higher or lower than can be heard by the human ear. Camera traps and infrared detectors photograph and film nocturnal creatures, and tiny satellite devices fitted to birds can track their movements.

In the laboratory, analysis of the DNA of feces, fur, or feathers indicates which species an animal belongs to, and throws light on the relationship between different organisms. It is now easier than ever for ecologists to collect data, helped by a growing army of citizen scientists.

### **New concerns**

Early ecology was driven by a desire for knowledge. Later, it was used to find better ways to exploit the natural world for human needs. As time went on, the consequences of this exploitation became increasingly evident. Deforestation was highlighted as a problem as early as the 18th century, and the problems of air and water pollution became obvious in industrialized nations in the 19th century. In 1962, Rachel Carson’s book *Silent Spring* alerted the world to the dangers of pesticides, and six years later Gene Likens demonstrated the link between power station emissions, acid rain, and fish deaths.

In 1985, a team of Antarctic scientists discovered the dramatic depletion of atmospheric ozone over Antarctica. The link between greenhouse gases and a warming of Earth’s lower atmosphere had been made as early as 1947 by G. Evelyn Hutchinson, but it was decades before there was a scientific consensus on the man-made causes of climate change.

### **The future**

Modern ecology has come a long way since the science was first recognized. It now draws on many disciplines. In addition to zoology,

botany, and their microdisciplines, it relies on geology, geomorphology, climatology, chemistry, physics, genetics, sociology, and more. Ecology influences local and national government decisions about urbanization, transportation, industry, and economic growth. The challenges posed by climate change, rising sea levels, habitat destruction, the extinction of species, plastic and other forms of pollution, and a looming water crisis pose serious threats to human civilization. They demand radical policy responses based on sound science. Ecology will provide the answers. It is up to governments to apply them. ■



Even in the vast and mysterious reaches of the sea we are brought back to the fundamental truth that nothing lives to itself.

**Rachel Carson**



# THE STO OF EVOL

# RY UTION

## 18 INTRODUCTION

**James Hutton** presents his theory that **Earth is much older** than was previously believed, and that Earth's crust is continuously changing.

↑  
**1785**

In his *Essay on the Theory of the Earth*, **Georges Cuvier** suggests that **fossils** are the remains of **extinct creatures** wiped out by periodic "catastrophic" events.

↑  
**1813**

HMS *Beagle* sets sail on a circumnavigation of the world, with **Charles Darwin** serving as the voyage's naturalist. The trip provides Darwin with the information that inspired his theory of **evolution by natural selection**.

↑  
**1831**

**1809**



**Jean-Baptiste Lamarck** publishes *Philosophie Zoologique*, where he argues that animals acquire characteristics as a consequence of use or nonuse of different body parts, triggering **mutations** over generations.

**1823**



Amateur fossil hunter **Mary Anning** uncovers the first intact **plesiosaurus skeleton**.

**A**ncient myths, religions, and philosophies all reflect an enduring fascination with how the world began and man's place in the story of life on Earth. In the West, Christianity held that all animals and plants were the result of a perfect creation. On the chain or ladder of being, no species could ever move from one position to another. Species were immutable, an idea called essentialism.

The 18th-century Age of Enlightenment began to challenge orthodox Christian beliefs. French zoologist Jean-Baptiste Lamarck rejected the prevailing Bible-based notion of Earth being only a few thousand years old. He argued that organisms must have changed from simple life forms to more complex ones over millions of years, and that the "transmutation" of species

was the driving force behind this change. He speculated that characteristics acquired by animals during their lifetime were inherited by the next generation: giraffes, for example, became slightly longer-necked by stretching up to reach higher leaves, and passed this trait to their offspring; over many generations, giraffes grew longer and longer necks.

Fossil evidence of extinct life forms with features that resembled modern descendants, found by pioneering geologists such as Georges Cuvier, also suggested Earth had more ancient origins. Meanwhile James Hutton and Charles Lyell argued that geological features could be accounted for by the constant, ongoing processes of erosion, and deposition—a view called uniformitarianism. Because

these processes take place slowly, Earth's history had to be much longer than was previously thought.

### Natural selection

In 1858, Charles Darwin and Alfred Russel Wallace delivered a paper that would change biology forever. Darwin's observations on the epic voyage of the *Beagle* (1831–36), his correspondence with other naturalists, and the influence of Thomas Malthus's writings inspired Darwin's insight that evolution came about by what he called natural selection. He spent 20 years gathering supporting data, but when Wallace wrote to him with the same idea, Darwin realized it was time to go public. His subsequent book, *On the Origin of Species by Means of Natural Selection*, provoked outrage.

**Gregor Mendel's** paper "Experiments with Plant Hybrids" outlines findings from his pea plant experiments, laying the foundations for the field of **genetics**.

↑  
**1866**

*The Selfish Gene* by evolutionary biologist **Richard Dawkins** offers a **new perspective** on **evolution**, looking at the gene, as opposed to the species or group.

↑  
**1976**

**1859**



Darwin elaborates on his theories of evolution in ***On the Origin of Species by Means of Natural Selection***, which is an instant sellout.

**1953**



In *The Eagle* pub in Cambridge, UK, **Crick and Watson** announce that they have discovered the **structure of DNA**.

**2003**



The **Human Genome Project** produces the first genetic blueprint of *Homo sapiens*.

Although the idea of evolution became widely accepted, the mechanism that made natural selection possible was not yet known. In 1866, an Austrian monk called Gregor Mendel made a huge contribution to genetics when he published his findings on heredity in pea plants. Mendel described how dominant and recessive traits pass from one generation to the next, by means of invisible "factors" that we now call genes.

The rediscovery of Mendel's work in 1900 initially sparked sharp debate between his supporters and many Darwinians. At the time, evolution was believed to be based on the selection of small, blending variations, but Mendel's variations clearly did not blend. Three decades later, geneticist Ronald Fisher and others argued that the two schools

of thought were complementary, rather than contradictory. In 1942, Julian Huxley articulated the synthesis between Mendel's genetics and Darwin's theory of natural selection in his book *Evolution: The Modern Synthesis*.

### The double helix

Advances in technology such as X-ray crystallography led to more discoveries in the 1940s and '50s, and the foundation of the new discipline of molecular biology. In 1944, chemist Oswald Avery identified deoxyribonucleic acid (DNA) as the agent for heredity. Rosalind Franklin and Raymond Gosling photographed strands of the DNA molecule in 1952, and James Watson and Francis Crick confirmed its double helix structure the following year. Crick then showed

that genetic information is "written" on DNA molecules. The errors that occur when DNA copies itself create mutations—the raw materials for evolution. By the 1980s it was possible to map and manipulate the genes of individuals and species. In the 1990s, the mapping of the human genome paved the way for medical research into gene therapy.

Ecologists also want to establish whether genes influence behavior. Back in 1964, William D. Hamilton popularized the concept of genetic relatedness ("kin selection") to explain altruistic behavior in animals. In *The Selfish Gene* (1976), Richard Dawkins further advanced the gene-centered approach. It is clear that aspects of evolutionary biology will still spark debate as long as ecologists continue to develop Darwin's theory. ■



# TIME IS INSIGNIFICANT, AND NEVER A DIFFICULTY FOR NATURE

## EARLY THEORIES OF EVOLUTION

### IN CONTEXT

#### KEY FIGURES

**The Comte de Buffon**  
(1707–88), **Jean-Baptiste  
Lamarck** (1744–1829)

#### BEFORE

**1735** Swedish botanist Carl Linnaeus publishes *Systema Naturae*, a system of biological classification that later helped to determine species' ancestry.

**1751** In "Système de la nature" French philosopher Pierre Louis Moreau de Maupertuis introduces the idea that features can be inherited.

#### AFTER

**1831** Etienne Geoffroy Saint-Hilaire writes that sudden environmental change can cause a new species to develop from an existing organism.

**1844** In *Vestiges of the Natural History of Creation*, Scottish geologist Robert Chambers argues—anonously—that simple creatures have evolved into more complex species.

**B**efore the 18th century, most people believed that plant and animal species stayed unchanged throughout time—a view now known as essentialism. This idea came under challenge as a result of two developments: the intellectual movement known as the Enlightenment (c. 1715–1800), and the Industrial Revolution (1760–1840).

The Enlightenment was marked by scientific progress and increased questioning of religious orthodoxy, such as the claim that God created Earth and all living things in seven days. Then, as the Industrial Revolution gathered pace, canals, railroads, mines, and quarries cut through rock strata and revealed thousands of fossils, mostly of animal and plant species that no longer existed and had never been seen before. These suggested that life began long before the widely accepted creation date of 4400 BCE, deduced from biblical sources.

#### Animal adaptation

In the late 1700s, French scientist Georges-Louis Leclerc, Comte de Buffon, upset church authorities by asserting that Earth was much older than the Bible suggested. He believed it was formed from molten

material, struck off the Sun by a comet, that had taken 70,000 years to cool (a huge underestimate, in fact). As Earth cooled, species had appeared, died off, and were finally replaced by ancestors of those known today. Noting similarities among animals such as lions, tigers, and cats, Buffon deduced that 200 species of quadrupeds had evolved from just 38 ancestors. He also believed that changes in body shape and size in related species had occurred in response to living in different environments.

In 1800, French naturalist Jean-Baptiste Lamarck went further. In a lecture at the Museum of Natural

“

Nature is the system of laws established by the Creator for the existence of things and for the succession of creatures.

**The Comte de Buffon**

”

**See also:** Extinction and change 22 ■ Uniformitarianism 23 ■ Evolution by natural selection 24–31 ■ The rules of heredity 32–33

History in Paris, he argued that traits acquired by a creature during its lifetime could be inherited by its offspring—and that a buildup of such changes over many generations could radically alter an animal's anatomy.

Lamarck wrote several books in which he developed this idea of transmutation. He argued, for instance, that the use or nonuse of body parts eventually resulted in such features becoming stronger, weaker, bigger, or smaller in a species. For example, the ancestors of moles probably had good eyesight, but over generations this deteriorated because moles did not require vision as they burrowed underground. Similarly, giraffes gradually developed longer necks to enable them to reach leaves growing high up in trees.

### Drivers of evolution

Lamarck's ideas about inherited acquired traits were part of a wider early theory of evolution. He also believed that the earliest, simplest forms of life had emerged directly from nonliving matter. Lamarck identified two main "life forces" driving evolutionary change. One, he believed, made organisms

“

...continuous use of any organ gradually strengthens, develops and enlarges that organ.

**Jean-Baptiste Lamarck**

”

develop from simple to more complex forms in a "ladder" of progress. The other, via the inheritance of acquired traits, helped them adapt better to their environment. When Charles Darwin developed his theory of evolution by means of natural selection, he would reject many of Lamarck's ideas, but both men shared the belief that complex life evolved over an immense period of time. ■

**Fossil finds** changed ideas about how life began. The first example of an articulated plesiosaur—*Plesiosaurus dolichodeirus*—was discovered in 1823 by Mary Anning in Dorset, England.



**Jean-Baptiste Lamarck**

Born in 1744, Jean-Baptiste Lamarck attended a Jesuit college before joining the French army. Forced by an injury to resign, he studied medicine and then pursued his passion for plants, working at the Jardin du Roi (Royal Garden) in Paris. Supported by the Comte de Buffon, Lamarck was elected to the Academy of Sciences in 1779. When the Jardin's main building became the new National Museum of Natural History during the French Revolution (1789–99), Lamarck was placed in charge of the study of insects, worms, and microscopic organisms. He coined the biological term "invertebrate" and often used the relatively simpler forms of such species to illustrate his "ladder" of evolutionary progress. However, Lamarck's work was controversial and he died in poverty in 1829.

### Key works

**1802** *Research on the Organization of Living Bodies*  
**1809** *Zoological Philosophy*  
**1815–22** *Natural History of Invertebrate Animals*





# A WORLD PREVIOUS TO OURS, DESTROYED BY CATASTROPHE

## EXTINCTION AND CHANGE

### IN CONTEXT

#### KEY FIGURE

**Georges Cuvier** (1769–1832)

#### BEFORE

**Late 1400s** Leonardo da Vinci argues that fossils are the remains of living creatures, not just shapes spontaneously formed in the earth.

**1660s** English scientist Robert Hooke suggests that fossils are extinct creatures, since no similar forms can be found on Earth today.

#### AFTER

**1841** English anatomist Richard Owen calls huge reptile fossils “dinosaurs.”

**1859** Charles Darwin’s *On the Origin of Species* explains how evolution can occur through “natural selection.”

**1980** US scientists Luis and Walter Alvarez present evidence that an asteroid hit Earth at the time of the extinction of the dinosaurs.

**I**n the early days of studying fossils, many people denied they could be extinct species. They failed to see why God would create and destroy creatures before humans ever appeared, arguing that unfamiliar fossil species might still be living somewhere on Earth. In the late 18th century, French zoologist Georges Cuvier looked into this by exploring the anatomy of living and fossil elephants. He proved that fossil forms such as mammoths and mastodons were anatomically distinct from living elephants, so they must represent extinct species. (It was highly unlikely that they still lived on Earth without being noticed.)

Cuvier believed that Earth had experienced a series of distinct ages, each of which ended with a “revolution” that destroyed existing flora and fauna. He did not, though,

**Cuvier coined the name “mastodon”** for its Greek meaning of “breast tooth,” referring to the nipplelike patterns on the creature’s teeth, which were unlike those of any living elephants.

believe that the evidence of fossil remains supported a theory of evolution. Nevertheless, Cuvier’s central views have continued to win support, and modern evidence points to at least five catastrophic mass extinction events in Earth’s past, including the one that wiped out the dinosaurs. Unlike Cuvier, however, today’s scientists know that life is not recreated out of nothing after a catastrophe. Rather, when a mass extinction event kills off many species, those left will evolve and multiply—sometimes relatively quickly—to fill vacant ecological niches, as the mammals did after the age of the dinosaurs. ■



**See also:** Evolution by natural selection 24–31 ■ Ecological niches 50–51  
■ An ancient ice age 198–199 ■ Mass extinctions 218–223





# NO VESTIGE OF A BEGINNING, NO PROSPECT OF AN END

## UNIFORMITARIANISM

### IN CONTEXT

#### KEY FIGURE

**James Hutton** (1726–97)

#### BEFORE

**1778** The Comte de Buffon, a French naturalist, suggests that Earth is at least 75,000 years old—far older than most people believed at the time.

**1787** German geologist Abraham Werner proposes that Earth's layers of rock formed from a great ocean that once covered the entire planet. His followers became known as Neptunists.

#### AFTER

**1802** James Hutton's theory of uniformitarianism reaches a wider audience when Scottish geologist John Playfair publishes *Illustrations of the Huttonian Theory of the Earth*.

**1830–33** *Principles of Geology*, by Scottish geologist Charles Lyell, supports and builds on the uniformitarian ideas of James Hutton.

**U**niformitarianism is the theory that geological processes, such as the laying down of sediment, erosion, and volcanic activity, occur at the same rate now as they did in the past. The idea emerged in the late 18th century, as mining, quarrying, and increased travel brought ever more geological features to light, including unusual rock strata and previously unknown fossils, whose origins were then widely debated.

The generally accepted view that Earth was only a few thousand years old had been challenged by the Comte de Buffon, and in 1785 Scottish geologist James Hutton also argued for Earth's far greater antiquity. Hutton's ideas were formed during expeditions around Scotland to examine layers of rock. He believed that Earth's crust was constantly changing, albeit mostly slowly, and could see no reason to suggest that the complex geological actions of layering, erosion, and uplifting took place faster in the distant past than they did in the present. Hutton also understood

“  
... from what has actually been, we have data for concluding [what] is to happen thereafter.  
**James Hutton**

that most geological processes happen so gradually that the features he was discovering must be astronomically old.

Uniformitarianism was not generally accepted at once, not least because it challenged a literal interpretation of the creation stories of the Old Testament. However, a new generation of geologists, such as John Playfair and Charles Lyell, threw their intellectual weight behind Hutton's ideas, which also inspired a young Charles Darwin. ■

**See also:** Early theories of evolution 20–21 ■ Evolution by natural selection 24–31 ■ Moving continents and evolution 212–213 ■ Mass extinctions 218–223



# **THE STRUGGLE FOR EXISTENCE**

**EVOLUTION BY NATURAL SELECTION**



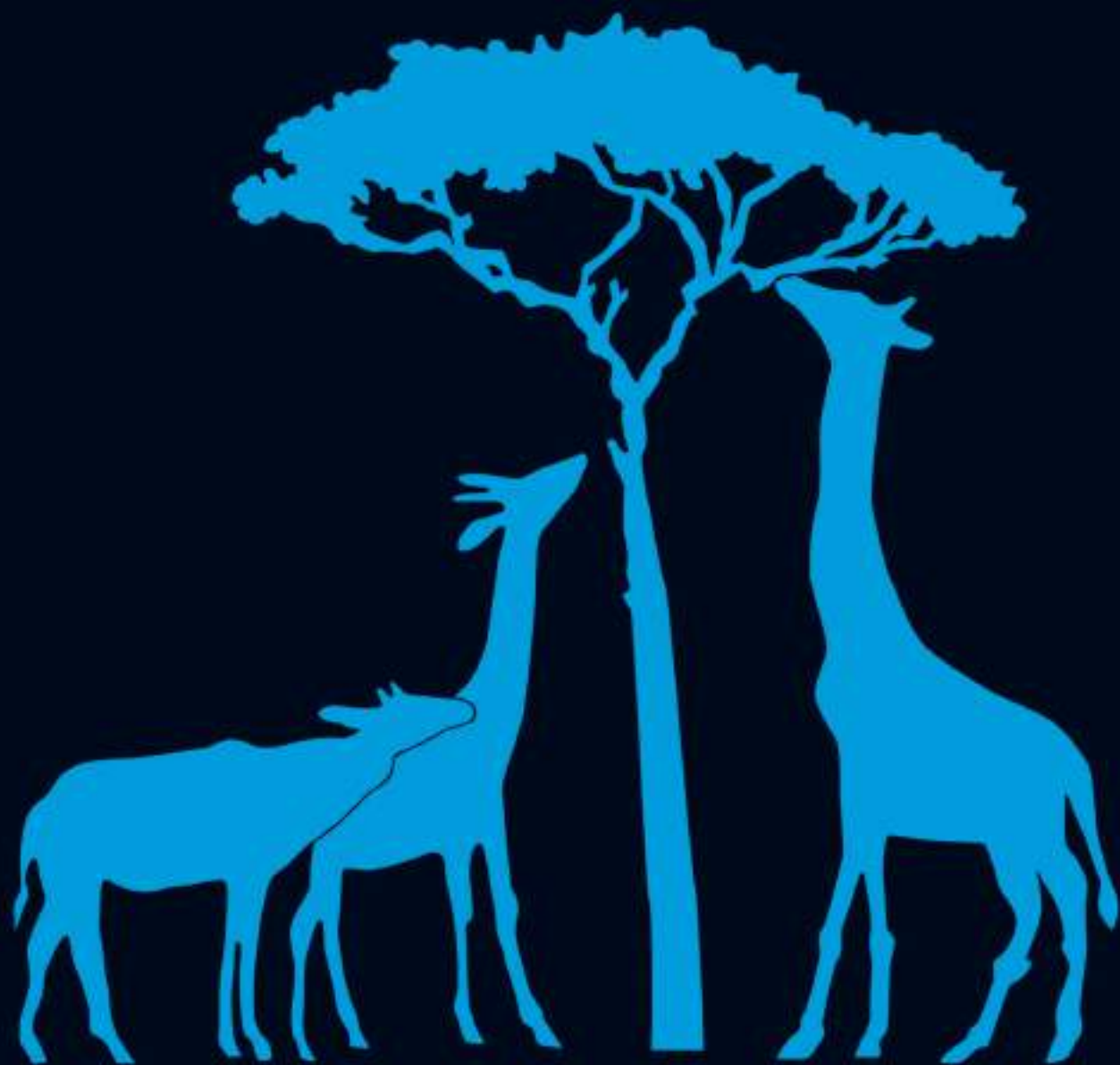

## 26 EVOLUTION BY NATURAL SELECTION

### IN CONTEXT

#### KEY FIGURE

**Charles Darwin** (1809–82)

#### BEFORE

**1788** In France, Georges-Louis Leclerc, Comte de Buffon, completes his 36-volume *Histoire Naturelle*, outlining early ideas about evolution.

**1809** Jean-Baptiste Lamarck proposes that creatures evolve by inheriting acquired traits.

#### AFTER

**1869** Friedrich Miescher, a Swiss doctor, discovers DNA, although its genetic role is not yet understood.

**1900** The laws of inheritance based on the pea plant experiments of Austrian scientist Gregor Mendel in the mid-1800s are rediscovered.

**1942** British biologist Julian Huxley coins the term “modern synthesis” for the mechanisms thought to produce evolution.

**N**atural selection, a concept developed by British naturalist Charles Darwin and set out in his book *On the Origin of Species by Means of Natural Selection* (1859), is the key mechanism of evolution in organisms, resulting in different survival rates and reproductive abilities. Those organisms that have higher breeding success pass on their genes to more of the next generation, so individuals with these characteristics become more common.

### To the Galapagos

The young Charles Darwin first began to consider evolution during his pioneering scientific expedition around the world aboard HMS *Beagle* from 1831 to 1836. As a young man, Darwin accepted the orthodox interpretation of the Bible, that Earth was only a few thousand years old. However, while he was on board the *Beagle*, Darwin read Scottish geologist Charles Lyell’s recently published *Principles of Geology*, in which Lyell demonstrated that rocks bore traces of tiny, gradual, and cumulative change over vast time periods—millions, rather than

“  
Natural selection is daily and hourly scrutinizing, throughout the world, the slightest variations.  
”  
**Charles Darwin**

thousands of years. As Darwin looked at landscapes around the world that had been affected by processes of erosion, deposition, and volcanism, he began to speculate about animal species changing over very long time periods, and the reasons for such changes. By examining fossils and observing living animals, Darwin identified patterns; he noticed, for example, that extinct species had often been replaced by similar, but distinct, modern ones.

Darwin’s field work on the islands of the Galapagos archipelago off South America in the fall

### Charles Darwin



Born in Shropshire, UK, in 1809, Darwin was fascinated by natural history from a young age. While at Cambridge University, he became friendly with several influential naturalists, including John Stevens Henslow. As a result, Darwin was invited to join the HMS *Beagle* expedition around the world. Henslow helped Darwin catalog and publicize his finds.

Darwin’s research brought him fame and recognition—the Royal Society’s Royal Medal in 1853, and fellowship of the Linnean Society in 1854. In 1859, his book *On the Origin of Species* sold out

instantly. Despite continuing ill-health, Darwin fathered 10 children and never stopped studying and developing new theories. He died in 1882.

#### Key works

**1839** *Zoology of the Voyage of HMS Beagle*

**1859** *On the Origin of Species by Means of Natural Selection*

**1868** *The Variation of Animals and Plants under Domestication*

**1872** *The Expression of Emotions in Man and Animals*

**See also:** Early theories of evolution 20–21 ■ The rules of heredity 32–33 ■ The role of DNA 34–37 ■ The selfish gene 38–39 ■ The food chain 132–133 ■ Mass extinctions 218–223 ■ Population viability analysis 312–315

of 1835 provided especially strong evidence for his later theory of evolution by natural selection. Here, he observed that the shape of the carapaces (shells) of giant tortoises varied slightly from island to island. Darwin was also intrigued to find that there were four broadly similar, yet clearly distinct, varieties of mockingbirds, but that no single island had more than one species of the bird. He saw small birds, too, that looked alike but had a range of beak sizes and shapes. Darwin deduced that each group possessed a common ancestor but had developed diverse traits in different environments.

### Darwin's conclusions

On Darwin's return to England, the differing beaks of the small birds he had found on the Galapagos, usually called "finches" although they are not in the true finch family, set him thinking. He knew that a bird's beak is its key tool for feeding, so its length and shape offer clues to its diet. Later research revealed that there are 14 different finch species on the Galapagos islands. The differences in their beaks are marked and significant. For example, cactus finches have long, pointed beaks that are ideal for picking seeds out of cactus fruits, while ground finches have shorter, stouter beaks that are better suited for eating large seeds on the ground. Warbler finches have slender, sharp beaks, which are ideal for catching flying insects.

Darwin speculated that the finches were descended from a common ancestral finch that had reached the archipelago from the mainland of South America. He concluded that a variety of finch

### Comparison of Galapagos finch bill structure



#### *Geospiza magnirostris*

The short, sharp bill of the Large Ground Finch, the biggest of Darwin's finches, enables it to crack nuts.



#### *Geospiza fortis*

The bill of the Medium Ground Finch is variable, evolving rapidly to adapt to whatever size seeds are available.



#### *Geospiza parvula*

The stubby bill of the Small Tree Finch, which forages in foliage, suits its diet of seeds, fruits, and insects.



#### *Certhidea olivacea*

The slender, probing bill of the Green Warbler-finch helps it catch small insects and spiders.

populations had evolved in different Galapagos habitats, each group adapted for a more or less specialist diet by a process that he would later call "natural selection." Over time, the finch populations had become distinct species.

In the early 21st century, researchers at Harvard University uncovered new evidence of how this happens at a genetic level. Their findings, published in 2006, showed that a molecule called calmodulin regulates the genes involved in shaping birds' beaks, and is found at higher levels in longer-beaked cactus finches than in shorter-beaked ground finches.

### Refining the theory

Darwin was influenced by Thomas Malthus's *An Essay on the Principle of Population* (1798), in which

Malthus predicted that population growth would eventually outstrip food production. This idea matched the evidence Darwin had observed of ongoing competition between individual animals and species for resources. This competitive aspect formed the backbone of Darwin's coalescing theory of evolution.

By 1839, Darwin had developed an idea of evolution by natural selection. He was, though, reluctant to publish because he understood that the theory would unleash a storm of controversy from those who would view it as an attack on religion and the Church. When, in 1857, he began receiving communications from fellow British naturalist Alfred Russel Wallace, who had independently arrived at very similar conclusions, Darwin realized he had to publish his »

## 28 EVOLUTION BY NATURAL SELECTION

ideas. Papers by Darwin and Wallace were jointly presented at a meeting of the Linnean Society of London in July 1858, under the title "On the Tendency of Species to form Varieties; and on the Perpetuation of Varieties and Species by Natural Means of Selection."

The following year, Darwin published the theory in *On the Origin of Species by Means of Natural Selection*. It offended some scientists because it differed from Lamarck's ideas of transmutation, and also upset creationists who argued that it undermined a literal interpretation of the Bible. Others felt that the theory did not account for the huge range of characteristics in species and called it "unguided" and "nonprogressive."

Darwin was confident. He knew that all individual organisms in a species show a degree of natural variation; some have longer whiskers, or shorter legs, or brighter colors, for instance. Because members of all species compete for limited resources, he deduced that those whose traits are best suited to their environment are more likely to survive and reproduce. He also argued that characteristics that

“ “  
I see no good reasons why the views given in this volume should shock the religious views of anyone.

**Charles Darwin**

“ ”  
helped an individual organism live longer and reproduce more successfully would be passed on to more offspring, while those that made the organism less successful would be lost. Darwin called this "natural selection"—a process that, over generations, enabled a population of any given species to adapt better and thrive in its chosen habitat.

### **Sexual selection**

Darwin also developed a theory of sexual selection. First outlined in *On the Origin of Species*, this was developed further in *The Descent of Man, and Selection in Relation to*

*Sex* (1871). This theory was distinct from natural selection, as Darwin recognized that animals select mates based on characteristics that do not simply favor survival. For example, when Darwin considered the spectacular but cumbersome tails of male peafowl (peacocks), he could not imagine the tail playing any role in helping the individual bird to survive. He concluded that they were designed to boost an individual's chance of reproductive success. Peahens choose males with the brightest tails, so the genetic material of these showy males is passed to the next generation. Bright tail feathers indicate that the bird is healthy, so choosing a mate with a bright tail is a good strategy for the peahen. However, Darwin's idea that females choose a mate came under fire; 19th-century society could accept that males competed to reproduce (intrasexual selection), but intersexual selection, where one sex (usually the female) makes the choice, was ridiculed.

Reproductive success is clearly essential for the future of a species. Natural selection is often described as "survival of the fittest," but longevity alone is not particularly

### **Natural selection**

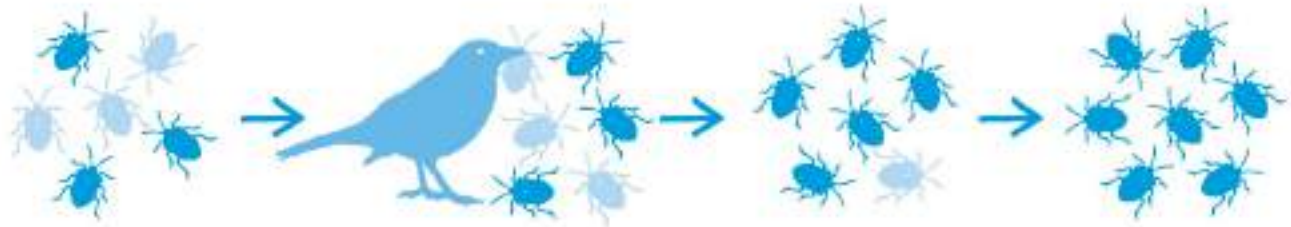

#### **There is variation in traits.**

For example, some beetles are pale and others dark.

#### **There is differential reproduction.**

No environment can support unlimited population growth, so some individuals lose out. Here, birds eat the pale beetles, so fewer of them reproduce.

#### **There is heredity.**

The dark beetles have more dark offspring because this trait has a genetic basis.

#### **End result:**

If darkness is the winning trait, producing more offspring, in time, all beetles will be dark.



**The peacock** with the most splendid tail will attract the most peahens. Its bright tail will be passed on to its male offspring, which will find it similarly easy to attract mates.

helpful. If individual A lives 10 times as long as individual B, but the latter produces twice as many offspring that then also breed, B will pass on more genes to the next generation than the longer-lived A.

### Building on the theory

Many of Darwin's and Wallace's ideas have proved remarkably accurate, despite the fact that the workings of genetics were not understood at the time. Although Darwin himself had used the term "genetic" as an adjective to describe the as-yet-unknown mechanism of inheritance, it was British biologist William Bateson, in the early 20th century, who first used the term "genetics" in a

description of the scientific process. In 1930, British geneticist Ronald Fisher wrote *The Genetical Theory of Natural Selection*, which combined Darwin's theory of natural selection with the ideas of heredity that the 19th-century Austrian scientist Gregor Mendel had developed. In 1937, Ukrainian-American geneticist Theodosius »

“

Why do some die and some live?... the answer was clearly, that on the whole the best fitted live.

**Alfred Russel Wallace**

”

### Kin selection

The term "kin selection" was first used by British biologist John Maynard Smith in 1964. It is the evolutionary strategy that favors the reproductive success of an organism's relatives, prioritizing them above the individual's own survival and reproduction. It occurs when an organism engages in self-sacrificial behavior that benefits its relatives. Charles Darwin was the first to discuss the concept when he wrote about the apparent paradox represented by altruistic nonbreeding social insects, such as worker honeybees, which leave reproduction to their mothers. British evolutionary biologist William Donald Hamilton proposed that bees, for example, behave in an altruistic manner—assisting others in reproduction—when the genetic closeness of the two bees and the benefit to the recipient outweigh the cost of altruism to the giver. This is called Hamilton's Rule.



**In honeybee colonies**, female worker bees look after the queen bee. They build the honeycomb, gather nectar and pollen, and feed larvae, but they do not breed.

## 30 EVOLUTION BY NATURAL SELECTION



**Albinism**, as in this albino leopard gecko, is a mutation causing a lack of pigment. This mutation hinders the gecko's chances of survival, making it lighter colored and sensitive to light.

Dobzhansky put forward the idea that regularly occurring genetic mutations are sufficient to provide the genetic diversity—and therefore different traits—that makes natural selection possible. He wrote that evolution was a change in the frequency of an “allele” in the gene pool, an allele being one of the alternative forms of a gene that arise by mutation.

A mutation is a permanent alteration in the sequence of deoxyribonucleic acid (DNA), the molecule that makes up a gene in one individual, resulting in a sequence that differs from that of other members of the species. Mutations may occur as the result of the miscopying of DNA during cell division, or they may be caused by environmental factors, such as damage resulting from the sun's ultraviolet radiation. One mutation might affect only the individual

organism carrying it, whereas another might affect all its offspring and future generations.

Inherited mutations may or may not alter an individual's phenotype – its physical traits and behavior. If mutations do affect the phenotype, they may be to its advantage or disadvantage, helping or hindering an organism's ability to survive and reproduce successfully. If they hinder, they are likely to disappear from the population; if they help an organism adapt better to its



The vast majority of large mutations are deleterious; small mutations are both far more frequent and more likely to be useful.

**Ronald Fisher**



environment, they become more common over the course of generations. Over time, they may produce large enough divergences from the parent population for a new species to evolve—a process called speciation.

Mutation rates are usually very low, but the process is ever-present. The changes may be beneficial, neutral, or harmful. They do not occur in response to an organism's needs, and are, in that respect, random. However, some types of mutations occur more frequently than others. Scientists now know, for example, that evolution can take place very rapidly in bacteria because of their frequent mutations.

### **Different rates of evolution**

The ancestors of all life on Earth were very simple organisms. Recent scientific research suggest that the earliest “biogenic” rocks—derived from early life forms—date back nearly four billion years. In that time, highly complex life forms have evolved, and later fossils of species that look more similar to those of today reveal what has



“

Seen in the light of evolution, biology is, perhaps, intellectually the most satisfying and inspiring science.

**Theodosius Dobzhansky**

”

occurred. For example, a fossil record stretches back 60 million years for ancestors of the horse. The earliest of these were dog-sized forest-dwelling animals with several toes on each foot. Evolution produced much larger horses with just a single hoof on each foot, adapted for life on open grasslands where they would often have had to outrun predators.

Peppered moths (*biston betularia*) reveal change over a shorter period. The moth is usually pale, providing camouflage against the bark of birch trees, but a mutation produces some black moths. Before the 19th century, most peppered moths were pale. During the Industrial Revolution (1760–1840), however, smoky air left deposits of soot on trees and buildings in British cities, and the black form became much commoner. By 1895, 95 percent of peppered moths in Britain's cities were black, as paler moths were eaten by birds because their coloring provided no camouflage. This phenomenon continues to act as an example of Darwin's theory in action today, as the pale moth becomes common once more due to the declining soot concentrations in Britain's cities. ■

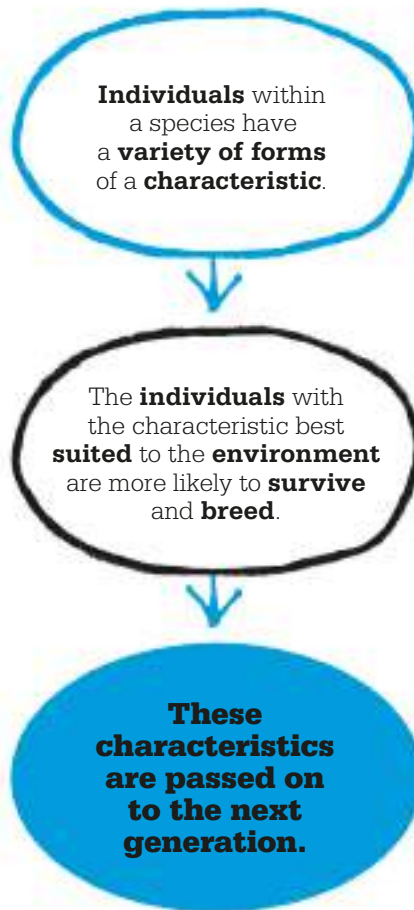

**Two peppered moths** exhibit evolution at work, the lower one an example of industrial melanism. The dark variety began to appear in British cities in the early 1800s.

## Evolution in real time

Richard Lenski, a professor at Michigan State University, established the Long-term Experimental Evolution project in 1988. For more than 25 years, he studied 59,000 generations of the *E. coli* bacterium. During this time, he observed that the species used the glucose solution it lived in more efficiently, increasing in size but also growing faster. Also, a new species had evolved that was able to use a compound in the solution called citrate, which the parent bacterium could not. Evolving bacteria can pose a potential threat to humans. Increasing antibiotic use destroys many disease-causing bacteria, but not those with mutations that make them resistant to the drugs. As the non-resistant bacteria are killed off, the resistant strains become more dominant, multiplying and passing on their mutations to future generations. That is natural selection at work.



**Escherichia (E.) coli** bacteria can cause serious gut and other infections that will be increasingly difficult to treat as drug-resistant strains of *E. coli* multiply.



# HUMAN BEINGS ARE ULTIMATELY NOTHING BUT CARRIERS FOR GENES

## THE RULES OF HEREDITY

### IN CONTEXT

#### KEY ECOLOGIST

**Gregor Mendel** (1822–84)

#### BEFORE

**1802** French biologist Jean-Baptiste Lamarck suggests that traits acquired during the lifetime of an organism are transmitted to its offspring.

**1859** Charles Darwin proposes his theory of evolution and natural selection in his book *On the Origin of Species by Means of Natural Selection*.

#### AFTER

**1869** Swiss chemist Friedrich Miescher identifies DNA, which he terms “nuclein.”

**1953** Molecular biologists—including Briton Francis Crick and American James Watson—discover the structure of DNA.

**2000s** Researchers in the field of epigenetics describe inheritance by mechanisms other than through the DNA sequence of genes.

**L**ong before scientists cracked the genetic code, in 1866 an Austrian monk named Gregor Mendel was the first to show how traits are transferred through the generations. By means of much painstaking research, Mendel accurately predicted the basic laws of inheritance.

When Mendel began his experiments, scientists believed that the various traits seen in plants and animals were handed down through a “blending” process. However, Mendel noticed that this

was not the case when he was working in his monastery garden. When he crossed a plant that always produced green peas with one that always produced yellow peas, the result was not yellowish-green peas—instead, all the peas were yellow.

### Mendel's labors

During the course of his research (1856–63), Mendel grew nearly 30,000 pea plants over several generations and carefully recorded the results. He focused on traits

### Mendel's pea experiment

#### Mendel's experiment

with growing peas proved that the gene carrying the yellow coloration was dominant while the gene for green was recessive.

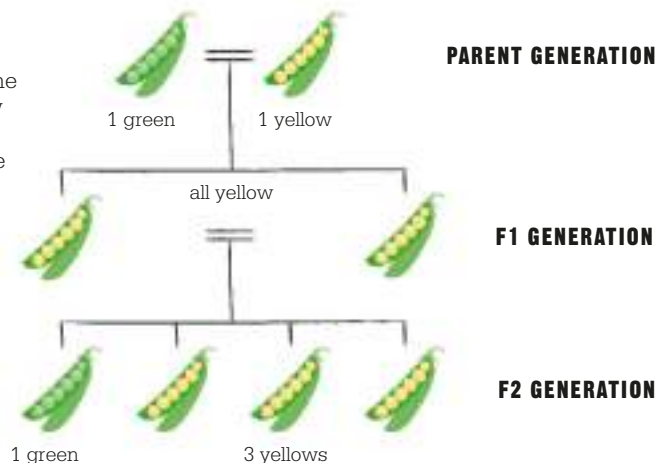

**See also:** Early theories of evolution 20–21 ■ Evolution by natural selection 24–31  
 ■ The role of DNA 34–37 ■ The selfish gene 38–39



Heredity provides  
 for the modification  
 of its own machinery.  
**James Mark Baldwin**  
*American psychologist*



(phenotypes) that had only two distinct forms—for example, white or purple flowers. When examining the trait of yellow or green peas, Mendel took green pea plants and cross-pollinated them with yellow pea plants. The peas produced from this parent generation were all yellow and Mendel named them the F1 generation. He then cross-pollinated pea plants from the F1 generation with each other to produce the F2 generation. He found that some peas produced were yellow and some were green. The F1 generation showed only one trait (yellow), which Mendel called “dominant.” However, in the F2 generation 75 percent had the dominant yellow trait and 25 percent displayed the nondominant—or “recessive”—green trait.

### Laws of inheritance

Mendel theorized that every pea plant has two factors controlling each trait. When plants are cross-pollinated, one factor is inherited from each plant. A factor can be

**Pea plants provided** the raw data that Mendel used to develop his theories explaining the transmission of traits from one generation to the next.

dominant or recessive. When both inherited factors are dominant, the resulting plant will show the dominant trait. With a pair of recessive factors, the plant will show the recessive trait. However, if one dominant and one recessive factor are present, the plant will show the dominant trait.

### Pioneering geneticist

Mendel published his paper in 1866, but no one took much notice until 1900, when the botanists Hugo de Vries, Carl Erich Correns, and Erich Tschermak von Seysenegg discovered his work. Scientists then began proving Mendel’s theories more widely.

Within just ten years, scientists named the pairs of factors “genes” and showed that they are linked on chromosomes. It is now known that inheritance is far more complex than Mendel recognized, but his meticulous research continues to form the basis for modern studies. ■



### Gregor Johann Mendel

Born Johann Mendel in 1822 on a farm in Silesia—then part of the Austrian Empire and now in the Czech Republic—Mendel studied philosophy and physics at the University of Olomouc (1840–43). At this time, he became interested in the work of Johann Karl Nestler, who was researching hereditary traits in plants and animals. In 1847 Mendel entered a monastery, where he was given the name Gregor. He then went on to study science further at Vienna University (1851–53).

When Mendel returned to his monastery in 1853, the abbot Cyril Napp gave him permission to use the gardens for his research into hybridization. Mendel himself became an abbot in 1868 and no longer had time for his experiments. Although he never received credit for his discoveries during his lifetime, he is widely regarded as the founder of modern genetics.

### Key works

**1866** “Experiments with Plant Hybrids,” *Verhandlungen des naturforschenden Vereines in Brünn*

# WE'VE DISCOVERED THE SECRET OF LIFE

## THE ROLE OF DNA



### IN CONTEXT

#### KEY FIGURES

**Francis Crick** (1916–2004),  
**Rosalind Franklin** (1920–58),  
**James Watson** (1928–),  
**Maurice Wilkins** (1916–2004)

#### BEFORE

**1910–29** US biochemist Phoebus Levene describes the chemical components of DNA.

**1944** US researchers Oswald Avery, Colin Macleod, and Maclyn McCarty show that DNA determines inheritance.

#### AFTER

**1990** British researchers, led by embryologist Ian Wilmut, successfully clone an adult mammal—a sheep named Dolly.

**2003** Scientists complete the mapping of the entire human genome.

**T**he discovery of the structure of DNA (deoxyribonucleic acid) in 1953 is one of the most important scientific breakthroughs to date. It offered the key to understanding the very building blocks of life and explained how genetic information is stored and transferred. Englishman Francis Crick and American James Watson famously celebrated their joint discovery in a low-key fashion at their local pub in Cambridge, followed by a letter published in the journal *Nature*. Their discovery had enormous potential for scientific advances and had an important impact on many fields of research, from medicine to forensic science, taxonomy, and agriculture. The ramifications of their work still reverberate today, as methods of

**See also:** Early theories of evolution 20–21 ■ Evolution by natural selection 24–31 ■ The rules of heredity 32–33 ■ The selfish gene 38–39 ■ A system for identifying all nature's organisms 86–87 ■ Biological species concept 88–89

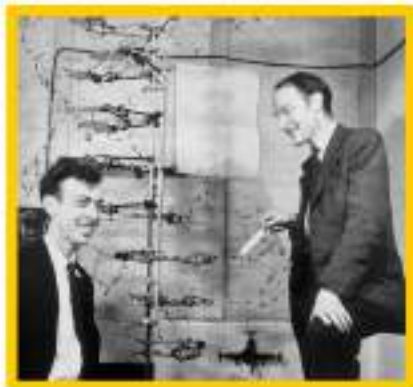

**Molecular biologists** James Watson (left) and Francis Crick (right), pictured in 1953 with their double helix model of DNA. Watson called DNA “the most interesting molecule in all nature.”

handling genetic material advance and we learn more about how individual genes operate.

Crick and Watson's breakthrough was the culmination of decades of research by numerous scientists, including Rosalind Franklin and Maurice Wilkins. While Crick and Watson worked with 3-D models to figure out how the components of DNA fitted together, at King's

College, London, Franklin and Wilkins were developing methods of X-raying DNA to view its structure. Watson had seen examples of Franklin's work that hinted at DNA's helical shape shortly before he and Crick announced their breakthrough.

In 1962 Crick, Watson, and Wilkins were awarded the Nobel Prize for Physiology or Medicine. Franklin, who died in 1958, never received recognition for her part in the discovery during her lifetime, although Crick and Watson openly acknowledged that her work was essential to their success.

### Double helix structure

DNA is a molecule featuring two long, thin strands that coil around each other to resemble a twisted ladder, in a shape known as a double helix. Using the ladder analogy, the sides of the ladder are made up of deoxyribose (a sugar) and phosphate, while the rungs of the ladder consist of paired nitrogenous bases, adenine (A), guanine (G), cytosine (C), and thymine (T). A always pairs up

with T to form base pair AT, and G always pairs with C to form base pair GC.

useful—have greatly simplified and accelerated the process. In theory, geneticists can now splice any gene with any other. They have attempted some intriguing combinations, such as the insertion of the gene for producing spider silk into goat DNA so that goats produce milk rich in proteins. Other substances that can be produced by modifying genes are hormones and vaccines.

In gene therapy, a genetically modified vector (often a virus) is used to carry a gene into the DNA of an organism to replace a faulty or unwanted gene.

“

DNA is like a computer program but far, far more advanced than any software ever created.

**Bill Gates**

”

with T to form base pair AT, and G always pairs with C to form base pair GC.

DNA is the blueprint for life. Sequences of bases along the DNA strand constitute the genes that provide the information that determines the complete form and physiology of an organism. A triplet of bases is known as a codon, and each codon specifies the production of one of 20 amino acids; the order in which the amino acids join together in a chain determines »

## Genetic engineering

Understanding the structure of DNA has enabled scientists to change or “engineer” the genetic material in cells. It is possible to cut out a gene from one organism (the donor) and place it into the DNA of another organism. When this practice was first attempted in the 1970s it was both difficult and time-consuming, but technological advances—such as Clustered Regularly Interspaced Short Palindromic Repeats, or CRISPR, which has been particularly



**A scientist analyzes** a sample of DNA. Genetic manipulation in medicine is standard practice and DNA profiling is a vital forensic tool.

## 36 THE ROLE OF DNA

### Genetically modified food

In agriculture, crops may be engineered to enhance them in some way. A genetically altered crop is known as a genetically modified organism (GMO). Companies that operate in this sector may modify a plant's DNA so that it produces more of a certain nutrient or a toxin specific to a particular insect pest. The DNA of a plant may also be altered to become resistant to a particular herbicide, so that use of the chemical kills only the weeds and not the crop.

Some ecologists argue that there is a risk of genetically unmodified plants becoming contaminated by GMOs. They also point out that the long-term effects of eating such foods are as yet not properly understood. Another concern is that in the future large agrochemical companies could control the world's food supply by patenting the GMOs that they produce, to the detriment of poorer nations.



**New kinds of rice** are being developed through genetic modification. This may improve the nutritional value of the crop or its resistance to disease.

the type of protein they go on to make. For example, the combination GGA is the codon for glycine. Sixty-four possible triplets can be made from the four base pairs, and 61 of them code for a particular amino acid. The other three act as signals such as "start" and "stop," which govern how information is read by the cellular machinery. DNA is also organized into separate chromosomes, of which there are 23 pairs in the human cell.

### Copying the code

When cells divide, DNA needs to be copied. This is achieved by the splitting of base pairs, which cuts

### The structure of DNA

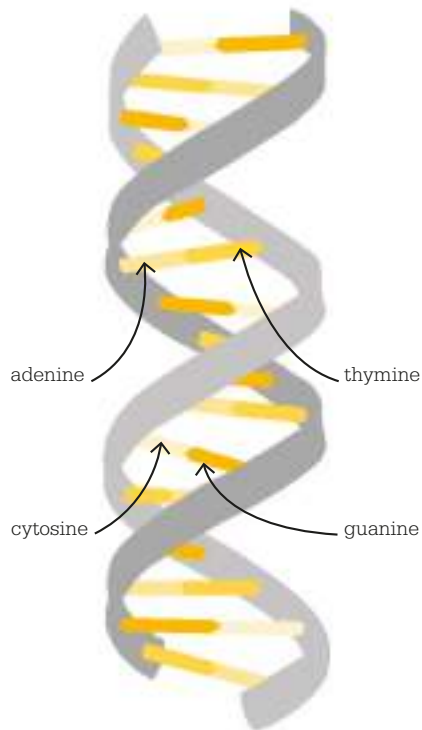

**A DNA molecule** consists of a double helix formed by two strands, made up of sugars and phosphates, linked by paired base nucleotides: adenine and thymine or cytosine and guanine.

the ladder down the middle to produce two single strands. These act as templates for the production of a second complementary DNA strand on each of them by matching up the appropriate base pairs. The process results in two strands of whole DNA that are exactly the same as the original.

Since DNA remains in the nucleus of the cell, a related molecule called messenger ribonucleic acid (mRNA) copies segments of DNA coding sequence and carries the information to the regions of the cell where new proteins are made. RNA is chemically related to DNA, but the thymine base (T) is replaced by the base uracil (U), which is less stable but requires less energy to make. Stable living organisms benefit from having DNA genomes, but RNA makes up genomes of some viruses, where stability can be less advantageous.

DNA is found in all living things on Earth, from amoebae to insects, to trees, tigers, and humans. Of course, the sequence of base pairs varies, and this difference allows geneticists to trace relationships between different species.

### Good and bad errors

DNA is a highly stable molecule, but sometimes mistakes, known as mutations, occur. These can be in the form of an error, duplication, or omission in the order of the nucleotides A, C, G, and T. Mutation can be spontaneous—the result of errors that occur when the DNA is copied—or may be induced by external influences such as exposure to radiation or cancer-causing chemicals. Some mutations have no effect, but others may change what the gene produces or inhibit the functioning of a gene. This can lead to problems in the organism as a whole. Examples

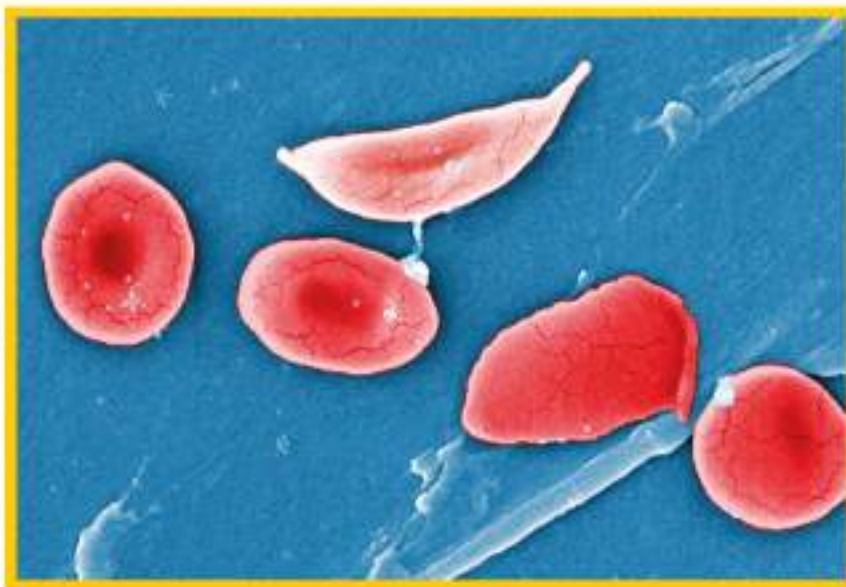

of disorders caused by gene mutations include cystic fibrosis and sickle-cell disease.

Although many mutations are harmful, occasionally a mutation will confer an advantage on an individual, enabling it to survive in its environment better than others of the same species. This type of mutation may end up being passed on through the process of natural selection. Over many generations, mutation is a mechanism for diversification, survival of the fittest, and ultimately evolution.

### The human genome

On April 14, 2003, scientists completed the lengthy task of mapping (sequencing) the entire human genome. Geneticists worked out the precise position of all the base pairs in a chain of some three billion of the base nucleotides comprising an estimated 30,000 individual genes. This has allowed geneticists to identify new genes and the role they play in organisms.

Armed with this knowledge, an individual can find out if they have inherited a faulty gene from a

**Mutated blood cells** occur in sickle-cell disease—a genetic disorder passed on when both parents carry the faulty gene. It can be painful and increases the risk of serious infections.

parent. Additionally, with access to such data it is possible to screen embryos for known genetic disorders before implantation in the womb. By March 2018, the DNA of around 15,000 organisms had been sequenced. Such information can help show how animals are related in the evolutionary line and how they have diversified.

While the discovery of the composition and structure of DNA has revolutionized the science of heredity, it is worth noting that the regions of DNA used for coding proteins account for just 2 percent of the entire human genome. The nature of the other 98 percent is not yet fully understood by geneticists, but it is believed that at least some of these regions involve the regulation of the way genes are expressed, or activated. It seems that many more discoveries await future geneticists. ■

### DNA barcoding

The idea of DNA barcoding was first raised in 2003 when a team at the University of Guelph, Canada, suggested that it would be possible to identify species by analyzing a common section of their DNA. Led by Dr. Paul Hebert, researchers chose a region in the gene known as cytochrome c oxidase 1 (“CO1”), made up of 648 base pairs. This region is quick to analyze, but the sequence is still long enough to differentiate between and within animal species. Different gene segments can be used for other forms of life.

The first part of the barcoding system involves cataloguing samples of known species. The DNA is extracted and organized into a sequence of base pairs, a process known as “sequencing.” The sequence is then stored in a computer database, so that when a DNA sample from an unknown species is sequenced and entered into the database, the computer will match it with existing records. The barcoding technique has proved useful for taxonomy, helping classify animals and plants.

“

With genetic engineering, we will be able ... to improve the human race.

**Stephen Hawking**

”



# GENES ARE SELFISH MOLECULES

## THE SELFISH GENE

### IN CONTEXT

#### KEY FIGURE

**Richard Dawkins (1941–)**

#### BEFORE

**1963** British biologist William Donald Hamilton writes about the “selfish interests” of the gene in *The Evolution of Altruistic Behavior*.

**1966** American biologist George C. Williams proposes in his book *Adaptation and Natural Selection* that altruism is a result of selection taking place at the level of the gene.

#### AFTER

**1982** Richard Dawkins argues in *The Extended Phenotype* that the study of an organism should include analysis of how its genes affect the surrounding environment.

**2002** Stephen Jay Gould critiques Dawkins' theory in *The Structure of Evolutionary Theory*, which revisits and refines the ideas of classical Darwinism.

**T**he concept of the “selfish gene” was popularized by British evolutionary biologist Richard Dawkins in his 1976 book of that name. It states that evolution is fundamentally based upon the survival of different forms of a particular gene at the expense of others. The forms that survive are those that are responsible

for the bodily types and behaviors (phenotypic traits) that successfully promote their own propagation. Supporters of the theory argue that because heritable information is passed through the generations by the genetic material of DNA, both natural selection and evolution are best considered from the perspective of genes.

**Natural selection works toward the survival of the gene, not the individual.**

**Male black widow spiders mate even though the females eat them immediately after.**

Animals that **warn others** of approaching predators **sacrifice themselves** at the **expense of the wider group.**

**Nonbreeding bees** in bee colonies serve to **help the community survive.**



**See also:** Evolution by natural selection 24–31 ■ The rules of heredity 32–33  
 ■ The role of DNA 34–37 ■ Mutualisms 56–59



**A male black widow spider** gingerly approaches a huge female to mate. This genetically driven act will reproduce his genes but will lead to his death.

Dawkins was strongly influenced by the work of William Donald Hamilton on the nature of altruism and closely examined the biology of selfishness and altruism in *The Selfish Gene*. He argued that organisms were simply vehicles that supported their genes, or “replicators.” Genes that help an organism survive and reproduce tend also to improve those genes’ own chances of being replicated.

Successful genes often provide a benefit to the host organism. For example, a gene that protects an animal or plant against disease thereby helps that particular gene to spread. However, the interests of the replicator and the vehicle may sometimes seem to be in conflict. Genes drive the male black widow spider to mate despite the risk of being eaten by her. However, the male’s sacrifice nourishes the female and improves the prospect of his genes being passed on.

### **Selfishness and altruism**

Gene selfishness usually gives rise to selfishness in the behavior of an individual organism, but there are

circumstances in which the gene can achieve its own selfish goals by fostering apparent altruism in the organism. One example is kin selection, the evolutionary strategy that favours the reproductive success of an individual organism’s relatives, even at the cost of the individual’s own reproduction or survival.

An extreme example of genetically based altruism is eusociality. Honey bees are a eusocial species. They live in colonies which include breeding and non-breeding individuals. By helping the colony survive, the many thousands of non-breeding worker bees ensure the reproduction of the genes they have in common with the sole breeding individual, the queen.

Critics of Dawkins’ theory argue that since individual genes do not control behaviour, they cannot be said to be acting selfishly. Dawkins has maintained that he never meant to suggest that genes had their own conscious will. He later wrote that “the immortal gene” might have been a better title for both his concept and the book. ■



The theory of evolution is about as much open to doubt as the theory that the Earth goes around the Sun.

**Richard Dawkins**



### **Richard Dawkins**

Richard Dawkins was born in Kenya to British parents. After the family returned to the UK, he developed a strong interest in the natural world and studied zoology at Oxford University. While there, he was tutored by Nobel Prize-winner Niko Tinbergen, who was a pioneer of animal behavior studies. After a brief period at the University of California at Berkeley, Dawkins returned to Oxford to lecture in zoology.

Richard Dawkins is best known for his book *The Selfish Gene*, in which he argues that the gene is the principle unit of selection in evolution. His theory later triggered a series of fierce debates with Stephen Jay Gould and other evolutionary biologists. Dawkins is also known as a strong advocate of atheism and feminism.

### **Key works**

1976 *The Selfish Gene*  
 1982 *The Extended Phenotype*  
 1986 *The Blind Watchmaker*  
 2006 *The God Delusion*  
 2009 *The Greatest Show on Earth: The Evidence for Evolution*

# ECOLOGICAL PROCESS

**CAL**

**ES**

## 42 INTRODUCTION

**Joseph Grinnell** publishes his research on the California Thrasher, establishing the basis for the theory of **ecological niches**.



**1917**

**Robert MacArthur's** research on North American warblers shows how different species can **avoid directly competing** with each other in order to coexist.



**1957**

**Dan Janzen** observes the interdependence of acacia trees and the ants that reside on them, and concludes that the species evolved in a **mutualistic** manner.



**1965**

**1925–26**



The **Lotka-Volterra model** uses a mathematical equation to describe the interactions between **predator and prey**.

**1961**



**Joseph Connell** reveals that different types of barnacle **thrive in different tidal zones**, although they could, in theory, live in any of them.

**1969**



**Robert Paine** coins the term "**keystone species**" to describe species that play a crucial role in ecosystem functions.

**I**n the 5th century BCE, the Greek historian Herodotus described watching crocodiles open their jaws for plovers to pick food from their teeth. He may have been the first to write about an ecological process—in this case a mutualistic relationship between reptiles and birds. Aristotle and Theophrastus observed many more interactions between animals and their environment in the 4th century BCE.

Over the next two millennia, countless other observations of the natural world were made, but a deep understanding of how organisms interacted with each other and the world around them was hampered by the inability to observe very small things, those that were active at night, or those living underwater. Additionally, few people with an interest in nature experienced much

beyond their own local area. As technology improved and people began to travel the world, scientists such as Robert Hooke, Antonie van Leeuwenhoek, Carl Linnaeus, Alexander von Humboldt, Alfred Russel Wallace, Charles Darwin, and Johannes Warming became increasingly aware of ecological processes and laid the foundations of the science of ecology, even if they didn't use that word.

### **Mathematical models**

It had long been understood that one of the most basic ecological processes is the struggle for survival: for herbivores to find food, predators to find prey, and prey to avoid being eaten. Predators do everything they can to hunt and eat prey, and the latter do all they can to avoid being eaten. In 1910,

Alfred Lotka introduced one of the first mathematical models ever applied to ecology. Now known as the Lotka-Volterra model, its predator-prey equations help predict the population fluctuations of these two groups.

In the early years of the 20th century, Joseph Grinnell conducted extensive research into animals' habitat needs in the western United States. He observed that species had different "niches" within a habitat—and that if two species have approximately the same food requirements, one will "crowd out" the other. Darwin had observed this on his travels aboard HMS *Beagle*, but Grinnell's axiom developed the idea further, as did subsequent research. In 1934, Georgy Gause demonstrated what he called the competitive exclusion principle in

**Roy Anderson** and **Robert May** demonstrate how **epidemics** affect animal population growth rates.



**1970s**

Research published by **Ronald Pulliam**, **Eric Charnov**, and **Graham Pyke** expands on the **optimal foraging theory** that animals try to gather resources while wasting as little energy as possible.



**1977**

**Robert Sterner** and **James Elser** pioneer the study of **ecological stoichiometry**—how ratios of different chemicals within living organisms change with certain reactions.



**2002**

**1972**



**Knut Schmidt-Nielsen** publishes *How Animals Work*. The book hugely influences the field of ecophysiology.

**1991**



**Earl Werner** publishes his findings about **nonconsumptive effects** of predators on prey.

laboratory projects. As William E. Odum put it in 1959, “the ecological niche of an organism depends not only on where it lives, but also on what it does.”

### From field to lab

Laboratory experiments and field observations are the main methods of providing data for the study of ecological processes, but field experiments—in which a local environment is manipulated to test a hypothesis—were not conducted with scientific rigor until Joe Connell’s work with barnacles in Scotland. His experiments—the results of which were published in 1961—were meticulously planned and observed, and were repeatable.

Connell set the “gold standard” for fieldwork, but experiments in laboratories still have a vital role

to play, too—as Earl Werner demonstrated 30 years later. His work revealed the non-consumptive impact of predatory dragonfly larvae on the behavior and physical development of their tadpole prey.

Since the mid-20th century, many new ideas on ecological processes have emerged. Work by Robert MacArthur and others on competition between species led to the development of optimal foraging theory, which seeks to explain why animals choose to eat some food items and not others. Mutualistic relationships became better understood through the research of biologists such as Daniel Janzen. Robert Paine’s work with starfish and mussels also highlighted the concept of keystone species—those that have a disproportionate influence on their ecosystems.

### New technology

Technological advances—including sophisticated chemical sampling techniques, satellites with remote sensing equipment, and computers capable of rapidly processing huge quantities of data—have opened up new areas of study.

Ecological stoichiometry, for example, studies the flow of energy and chemical elements throughout food webs and ecosystems, from the molecular level up. Like so many ideas in ecology, its origins can be traced back many years, but only took hold with Robert Sterner and James Elser’s 2003 book *Ecological stoichiometry: The biology of elements from molecules to the biosphere*. New techniques such as this will undoubtedly continue to deepen our understanding of processes in ecology. ■



# LESSONS FROM MATHEMATICAL THEORY ON THE STRUGGLE FOR LIFE

PREDATOR–PREY EQUATIONS





## 46 PREDATOR–PREY EQUATIONS

### IN CONTEXT

#### KEY FIGURES

**Alfred J. Lotka** (1880–1949),  
**Vito Volterra** (1860–1940)

#### BEFORE

**1798** British economist Thomas Malthus shows that the rate at which the population changes increases as the size of the population grows.

**1871** In Lewis Carroll's novel *Through the Looking Glass*, the Red Queen tells Alice, "you have to run just to stay in the same place."

#### AFTER

**1973** American biologist Leigh Van Valen proposes the Red Queen effect, which describes the constant "arms race" between predators and prey.

**1989** The Arditi–Ginzburg equations offer another model of predator–prey dynamics by including the impact of the ratio between predator and prey.

Populations of **two species**, one **predator**, the other **prey**, interact.

The prey has **access to food** and its **population growth** is **exponential**.

When prey animals **meet a predator**, they are **eaten**.

**Eating prey** results in **more predators**.

**More predators** results in **less prey**, reducing the **number of predators**.

**T**he predator–prey equations are an early example of the application of mathematics to biology. Formulated in the 1920s by American mathematician Alfred J. Lotka and Italian mathematician and physicist Vito Volterra, the two equations—also known as the Lotka–Volterra equations—describe the way in which the population of a predator species and that of its prey fluctuate in relation to each other.

Lotka proposed the equations in 1910, as a way of understanding the rates of autocatalytic chemical reactions—chemical processes that regulate themselves. In the following decade, he applied the equations to the population dynamics of wild animals.

In 1926, Vito Volterra arrived at the same conclusions. He had become interested in the subject after meeting Italian marine biologist Umberto D'Ancona. D'Ancona told Volterra how the percentage of predatory fish caught in nets in the Adriatic Sea had greatly increased during World War I. This change was clearly linked to the drastic reduction in fishing during the

### Vito Volterra



Born in 1860 in Ancona, Italy, the son of a Jewish cloth merchant, Vito Volterra grew up in poverty. Despite this, in 1883, aged just 23, he secured a position as professor of mechanics at the University of Pisa and began a career as a mathematician. Further professorships at the universities of Turin and Rome followed. In 1900, Volterra married, fathering six children, although only four survived to adulthood. He was made a senator of the Kingdom of Italy in 1905 and worked on the development of military airships during World War I. In 1931,

Volterra refused to swear loyalty to Italy's fascist dictator Benito Mussolini and was dismissed from the University of Rome. Forced to work abroad, he only returned to Italy for a short time before his death in 1940.

#### Key works

**1926** "Fluctuations in the Abundance of a Species Considered Mathematically," *Nature*

**1935** *Les associations biologiques au point de vue mathématique*



**See also:** Evolution by natural selection 24–31 ■ The selfish gene 38–39 ■ Ecological niches 50–51 ■ Competitive exclusion principle 52–53 ■ Mutualisms 56–59 ■ Keystone species 60–65 ■ Optimal foraging theory 66–67



**A cheetah** pursues a Thomson's gazelle. The predator–prey equations are able to model the way populations of both species will change in response to the activities of the other.

war years, but D'Ancona could not explain why less fishing did not produce more fish of all kinds in the nets. Using the same equations as Lotka, Volterra eventually explained the fluctuations in both the predator and the prey species.

### Population principles

At the time Lotka and Volterra made their calculations, the science of population dynamics was still in its infancy, having barely moved on since the population studies of British economist Thomas Malthus in the late 18th century. According to Malthus's theory, a population grows or declines rapidly as long as the environmental factors for survival are constant, and the rate at which that population changes

increases as the population grows. From this theory, Malthus predicted a catastrophic future for humanity. The number of humans was growing much more quickly than the amount of food that could be produced by the world's farmlands. Eventually, Malthus argued, a point would be reached when the human population would succumb to global famine and decline.

Malthus's bleak vision did not happen, thanks to technological advances in agriculture and the development of artificial fertilizers, but his population model became applicable to species populations within ecosystems. Every habitat, and the niche occupied by a species within its community of organisms, has a carrying capacity—the maximum population that can be supported by the resources available, such as water, space, food, and light. Any rise in population above this level is likely to be reduced by naturally

occurring factors. As a result, wild populations should in theory be more or less static, fluctuating only around the carrying capacity, assuming the random impacts of catastrophic events are ignored.

However, this relative equilibrium did not always match up with observations—as in »

“

The food species cannot, therefore, be exterminated by the predatory species, under the conditions to which our equations refer.

**Alfred J. Lotka**

”

## 48 PREDATOR–PREY EQUATIONS

“

Mathematics without natural history is sterile, but natural history without mathematics is muddled.

**John Maynard Smith**

*British mathematician  
and evolutionist*

”

D'Ancona's account of a sudden increase in the population of predatory sea fish. One theory to explain this discrepancy started from the premise that the population of predators is related to the size of the population of their food supply, such as prey species. The relationship suggests that when a lot of food is available, there will be a large predator population. The growing predator population should then begin to reduce the amount of prey, which will in turn lead to a drop in the number of predators. The size of both populations will rise and fall, but the ratio of predators to prey will remain stable.

Such a balanced theory was still at odds with species observations. Through mathematical modeling, Volterra was able to show that the average sizes of predator and prey populations do indeed oscillate but the rate at which each population is growing or declining is always changing and almost never matches the changes experienced by the other population. To eliminate variables, Volterra made a series of assumptions: first, that the prey and predator species have

no reproduction limits and the rate of change in a population is proportional to its size; second, that the prey population—presumed to be a herbivore—is always able to find enough food to survive. Next, they assumed that the prey population is the predators' only source of nourishment, and that the predators never become full and never stop hunting. Finally, they assumed that environmental conditions, such as weather or natural disasters, had no impact on the process. The effect of the genetic diversity of the predators and prey animals on their ability to survive was not taken into account.

When plotted on a graph, the predator population trails the rise and fall of the prey population, and is still rising as the prey population starts to decline. This explained D'Ancona's observation of the larger proportion of predators after the prey population had been allowed to boom by a reduction in fishing.

The relative fluctuations of the populations depends on the relative reproductive rates of the two

species and the predation rate. For example, oscillations in the size of an ant population and that of an anteater are barely noticeable because they reproduce at such different rates. The oscillations in the populations of species that breed at similar rates, such as the Iberian lynx and rabbit, are much more pronounced.

### **Nature's arms race**

The predator–prey equations revealed that species are locked together in a never-ending struggle, swinging from near disaster and extinction to times of abundance and fertility. In this biological “arms race,” the evolutionary pressure on the prey species is to escape predation and survive, so as to have more offspring. Meanwhile, the predator is under pressure to have a higher predation rate in order to provide food for more offspring. However, neither species is superior, responding instead to the adaptations of the other. The predator–prey relationship between even-toed hoofed mammals—such

### **Predator–prey population cycles**

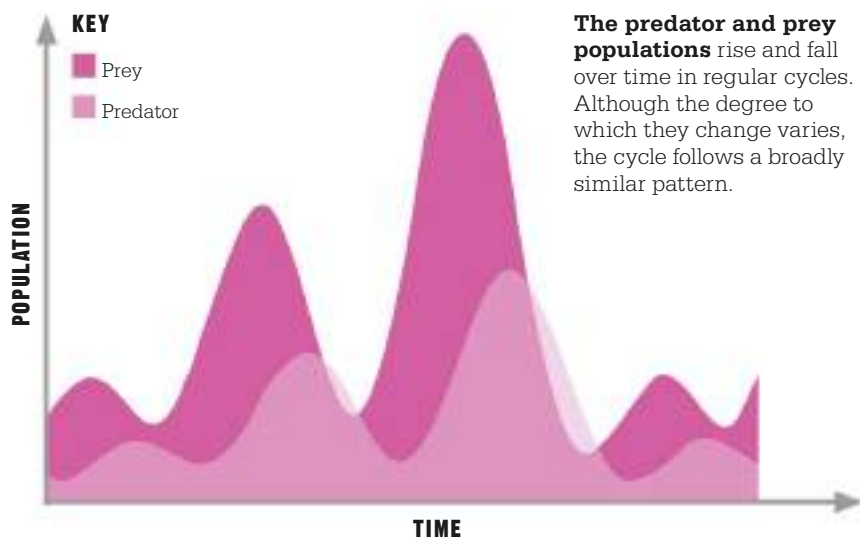

as antelopes and deer—and mammalian carnivores, like the big cats and wolves, is an example of this evolutionary arms race. The hoofed animals have long legs, extended by walking on the very tips of thickened and fused toe bones. This adaptation allows them to outrun and outjump their predators. In response, big cats—such as lions and tigers—have evolved speed and strength to bring down large, fleet-footed prey in surprise attacks. Wolves have evolved the stamina to run for long distances without stopping. This allows them to work as a team to chase down their prey and kill them when the exhausted prey collapse.

While the predator–prey equations offer an insight into the population dynamics of two species, the assumptions they rely on are rarely reflected in real life. Some predators do specialize in killing a single prey species, but other factors in the ecosystem also affect their populations.

### Other applications

The Lotka–Volterra equations have been used to study the dynamics of food chains and food webs in which one species may be a predator of

“

Volterra was interested in a mathematical theory of ‘the survival of the fittest.’

**Alexander Weinstein**  
*Russian mathematician*

”



another species but also the prey species of a third. They have also been used to examine the relationship between host and parasite species, which bears some resemblance to that between prey and predator. Parasites often specialize in one host species—a relationship that should resemble the one described by the Lotka–Volterra equations. However, in practice the process of evolution is thought to interfere with this. A parasite does not usually kill its host (those that do are called parasitoids), but can reduce its fitness. The Red Queen evolutionary theory, proposed in the 1970s by Leigh Van Valen, describes how,

**The parasitoid wasp** lays its eggs in aphids (the smaller, yellow insects shown above). It is called a parasitoid because the wasp’s larvae later eat the aphids as they grow.

thanks to beneficial genes, certain individuals in a host population are able to maintain their fitness despite the attacks from parasites. The parasites constantly evolve to exploit these seemingly immune individuals, and therefore the beneficial genes in the host population also change. In this way, evolution is happening all the time, as the parasite and host battle it out—although everything appears to stay the same. ■



# EXISTENCE IS DETERMINED BY A SLENDER THREAD OF CIRCUMSTANCES

## ECOLOGICAL NICHES

### IN CONTEXT

#### KEY FIGURE

**Joseph Grinnell** (1877–1939)

#### BEFORE

**1910** In a paper about beetles, Roswell Hill Johnson, a US biologist, is the first person to use the word “niche” in a biological context.

#### AFTER

**1927** British ecologist Charles Elton stresses the importance of an organism’s role as well as its “address” in his definition of an ecological niche in his book *Animal Ecology*.

**1957** In an academic paper called “Concluding Remarks,” British ecologist George Evelyn Hutchinson expands the theory of niches to embrace an organism’s entire environment.

**1968** A study by Australian D.R. Klein of the introduction, increase, and die-off of reindeer on St. Matthew Island, Alaska, identifies the destructive niche.

**A**n organism’s niche is a combination of its place and its role in the environment. It encompasses how the organism meets its needs for food and shelter, as well as how it avoids predators, competes with other species, and reproduces. All its interactions with other organisms and the nonliving environment are also part of what makes up its niche. A unique niche is an advantage for any animal or plant because this reduces

competition with other species. For ecologists, a full knowledge of an organism’s niche is vital to inform interventions to compensate for the environmental changes caused by habitat destruction and climate change.

The pioneer of the niche concept was Joseph Grinnell, a US biologist who studied a bird called the California Thrasher. In 1917, he published his observations, which showed how the bird fed and bred in the underbrush of a scrubby

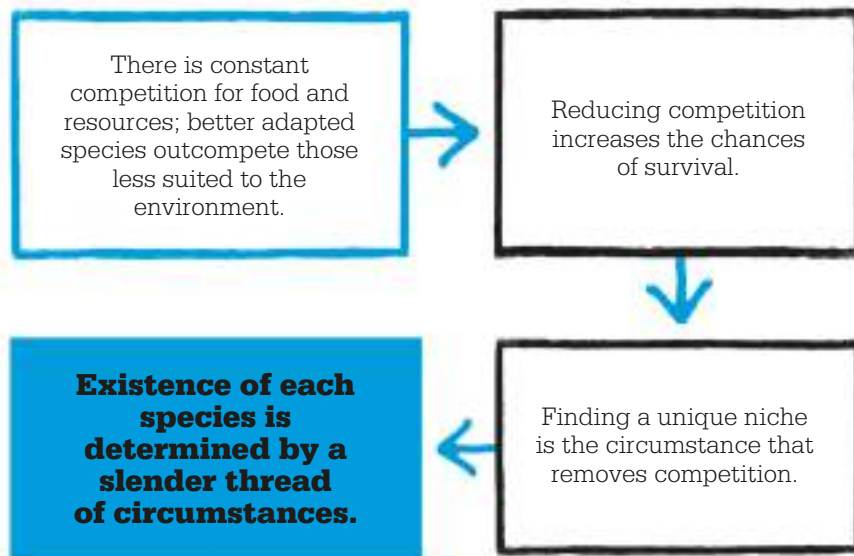

**See also:** Competitive exclusion principle 52–53 ■ Field experiments 54–55 ■ Optimal foraging theory 66–67  
 ■ Animal ecology 106–113 ■ Niche construction 188–189

## An ultra-specialist



Giant pandas occupy a very specialized ecological niche, as their diet consists mainly of bamboo. Bamboo is a poor food source, low in protein and high in cellulose. Pandas can digest only a small proportion of what they eat, which means they have to eat a lot of bamboo—as much as 28 lb (12.5 kg) each day—and forage for up to 14 hours a day. It is unclear why pandas have become so dependent on bamboo, but some zoologists suggest it is because it is an abundant and reliable food source, and pandas are not skilled predators.

Pandas eat different parts of bamboo plants according to the seasons. In late spring, they prefer the first green shoots. They eat leaves at other times of the year, and stems in winter when little else is available. Pandas have evolved muscular jaws and a pseudthumb to manipulate bamboo stems. Their digestive tract is inefficient at processing large quantities of plant material because it remains similar to that of its carnivorous ancestors, although digestion is helped by the bacterial fauna in their gut.

habitat known as chaparral, and how it escaped predators by running through the underbrush. The thrasher's camouflage, short wings, and strong legs were perfectly adapted for life in this environment. Grinnell saw the chaparral habitat as the thrasher's "niche." His idea also allowed for "ecological equivalence" in plants and animals, whereby species distantly related and living far apart could show similar adaptations, such as feeding habits, in similar niches. In the Australian outback, for instance, babbler bird species forage in the scrubby vegetation in a similar way to the unrelated thrasher. Grinnell also identified "vacant" niches—habitats that a species could potentially occupy, but where it was not present.

### Widening the niche

In the 1920s, ecologist Charles Elton looked beyond a simple habitat definition for "niche." For him, what an animal ate and what it was eaten by were the primary

factors. Thirty years later, George Evelyn Hutchinson expanded the definition yet further. He argued that a niche should take into account all of an organism's interactions with other organisms and its nonliving environment, including geology, acidity of soil or water, nutrient flows, and climate. Hutchinson's work encouraged others to explain the variety of resources used by a single organism (niche breadth), the ways in which competing species

coexist (niche partitioning), and the overlap of resources by different animals and plants (niche overlap).

### The importance of habitat

Ecological niches depend on the existence of a stable habitat; small changes can eradicate niches that organisms once filled. For example, dragonfly larvae only develop within a certain range of water acidity, chemical composition, temperature, and prey, and with a limited number of predators. The right vegetation is needed by adult females for egg-laying, and by larvae for metamorphosis. The dragonfly also impacts its environment: its eggs are food for amphibians; its larvae, which are both predators and prey, add nutrients to the water; and the adults prey on insects. These requirements and impacts define its ecological niche. Hutchinson argued that for a species to persist, conditions had to be within the required ranges. If conditions moved outside the niche requirements, a species could face extinction. ■

“  
 [A niche] is a highly abstract multi-dimensional hyperspace.  
 George Evelyn Hutchinson  
 ”



# COMPLETE COMPETITORS CANNOT COEXIST

## COMPETITIVE EXCLUSION PRINCIPLE

### IN CONTEXT

#### KEY FIGURE

**Georgy Gause** (1910–86)

#### BEFORE

**1925** Alfred James Lotka first uses equations to analyze variations in predator–prey populations, as does mathematician Vito Volterra, independently, a year later.

**1927** Volterra enlarges and updates his 1926 study to include various ecological interactions within communities.

#### AFTER

**1959** G. Evelyn Hutchinson extends Gause's ideas and produces a ratio describing the limit of similarity between two competing species.

**1967** Robert MacArthur and Richard Levins use probability theory and Lotka–Volterra equations to describe how coexisting species interact.

**C**ompetition is the driver of evolution; the need to be bigger, stronger, and better inevitably leads to adaptations that give a species an edge. When two species compete for identical resources, the one which has any advantage will outdo the other. As a result, the weaker of the two species either becomes extinct or

adapts, so that it no longer competes. This proposition, known as the “competitive exclusion principle,” was set out by Russian microbiologist Georgy Gause and is also known as Gause's Law.

Gause devised his principle from laboratory experiments, using cultures of microorganisms, rather than from observations in nature. In

### How warblers coexist



**Five species of warblers** are able to share the same tree, because each inhabits its own “niche.” Living in this way, without much overlap, the birds do not compete.

**See also:** Evolution by natural selection 24–31 ■ Ecological niches 50–51 ■ Animal ecology 106–113 ■ The ecosystem 134–137 ■ The ecological guild 176–177 ■ Niche construction 188–189 ■ Invasive species 270–273



**The red squirrel** is smaller than the gray, and has a more restricted diet and habitat. Reds may also die from the squirrel parapoxvirus, which is carried by the grays but does not affect them.

nature, he proposed, there were too many variables to draw conclusions about how ecological mechanisms work. He argued that little progress had been made since Darwin's era in understanding how species compete for survival, whereas the experimental method had produced great advances in areas such as

genetics. In fact, the competitive exclusion principle—although a useful theoretical model—is rarely seen in nature, simply because, in a bid to survive, a weaker competitor tends to quickly move on or adapt.

### Avoiding competition

Most creatures can make the changes necessary for survival. A variety of birds can live in a garden during any one year because they all operate in different “niches.” They have contrasting beak shapes and sizes that allow them to eat different types of food—the robin preferring insects, the finch eating seeds. Their choice of habitat and feeding times might also vary; this is known as resource partitioning.

In 1957, Robert MacArthur noted this phenomenon in North American warblers. The five species he observed, each with distinctive, colorful markings, flitted in and out of coniferous trees, feeding on bugs and other insects. They could coexist in one habitat because they did not try to feed in the same part of the tree but

“

Let us make for this purpose an artificial microcosm... let us fill a test-tube with nutritive medium and introduce to it several species of protozoa consuming the same food or devouring each other.

**Georgy Gause**

”

at different heights and depths of the foliage. In this way they avoid competing with each other.

### An invasive competitor

Problems often arise if an exotic species is suddenly introduced to an ecosystem. Britain's red and gray squirrels provide a clear example. When the grey arrived from America in the 1870s, both squirrel species competed for the same food and habitat, which put the native red squirrel populations under pressure. The gray had the edge because it can adapt its diet; it is able, for instance, to eat green acorns, while the red can only digest mature acorns. Within the same area of forest, gray squirrels can decimate the food supply before red squirrels even have a nibble. Grays can also live more densely and in varied habitats, so have survived more easily when woodland has been destroyed. As a result, the red squirrel has come close to extinction in England. ■

## Types of competition

The Competitive Exclusion Principle covers two main types of competition. Intraspecific competition is between individuals of the same species and ensures the survival of the fittest, so that only the healthiest individuals—or those best adapted to a particular environment—will breed. The second type is interspecific: competition between two different species that rely on the same resources. The most important of these will be the

“limiting resource,” the one that both require in order to breed. Ecologists make a further two distinctions. Interference is when two organisms fight directly with each other over a limited resource, such as a mate or a preferred food. Exploitation is indirect competition, such as stripping out a resource so there is none left for the competitor; this can be seen in plants, when a species' uptake of nutrients or water is more efficient than that of its neighbors.



# POOR FIELD EXPERIMENTS CAN BE WORSE THAN USELESS

## FIELD EXPERIMENTS

### IN CONTEXT

#### KEY FIGURE

**Joseph Connell** (1923–)

#### BEFORE

**1856** British scientists John Lawes and Joseph Gilbert start the Park Grass Experiment at Rothamsted, to test how different fertilizers affect the yield of hay meadows.

**1938** Harry Hatton, a French ecologist, conducts one of the first marine ecology field experiments, on barnacles on the Brittany coast.

#### AFTER

**1966** American ecologist Robert Paine removes the starfish *Pisaster ochraceus* from tide pools in a Pacific coast ecosystem, to test the effect of its absence on other species.

**1968** The Experimental Lakes Area, comprising 58 freshwater lakes, is established in Ontario, Canada, to study the effects of nutrient enrichment (eutrophication).

**E**xperimentation is crucial in ecology. Without it, our ideas about why organisms behave the way they do would be largely speculative. Rigorous observation is also essential, but, much of the time, experimentation is needed for a full understanding of those observations.

Three main types of ecological experiments are used to test theories: mathematical models, laboratory experiments, and field experiments. Each method has its merits, but it is only recently that the benefits of field experiments

have been recognized. Before the 1960s, experiments outside a laboratory were a rarity.

A laboratory, however, is an artificial environment, where organisms may not behave as they do in their natural habitat. For example, bats leaving a roost at dusk may follow different routes to their foraging areas in spring and late summer. The potential reasons for the switch—changes in prey distribution and predator threats; seasonal differences in tree cover; or human disturbance and light pollution—cannot be established in a laboratory. Mathematical modeling might help predict patterns, but would be less effective at identifying the causes of change. To understand the bats' behavior, a study of their natural environment is crucial, and this is achieved only through research in the field.

Field experiments allow different factors to be manipulated to test their relevance. In the bat example,



**Rain forest ecosystems** are some of the most species-rich environments on Earth. This makes them especially valuable sites for ecologists to conduct experiments in the field.



**See also:** Ecological niches 50–51 ■ Modern view of diversity 90–91 ■ Animal behavior 116–117 ■ The ecosystem 134–137  
■ Niche construction 188–189

street lights could be switched off to evaluate the impact of light pollution on their behavior change.

### Scottish barnacles

In 1961, American ecologist Joseph Connell published the results of his research on barnacles on the Scottish coast. Since free-swimming barnacle larvae can settle anywhere, Connell had tested why the lower part of the intertidal zone was colonized by *Balanus balanoides* barnacles and the upper part by *Chthamalus stellatus*. He wanted to know if this was due to competition, predation, or environmental factors.

Connell manipulated the local environment, and monitored it for over a year. In one area, he removed the *Chthamalus* barnacles. They were not replaced by *Balanus*, which suggested that *Balanus* could not tolerate the desiccation that occurred in the upper zone at low tide. Connell then removed the *Balanus* population from the lower zone, and found that *Chthamalus* barnacles did replace them. Both

“

[Connell's] studies ... have improved our understanding of the mechanisms that shape population and community dynamics, diversity, and demography.

**Stephen Schroeter**  
Marine scientist

”

### Joseph Connell's barnacle experiment

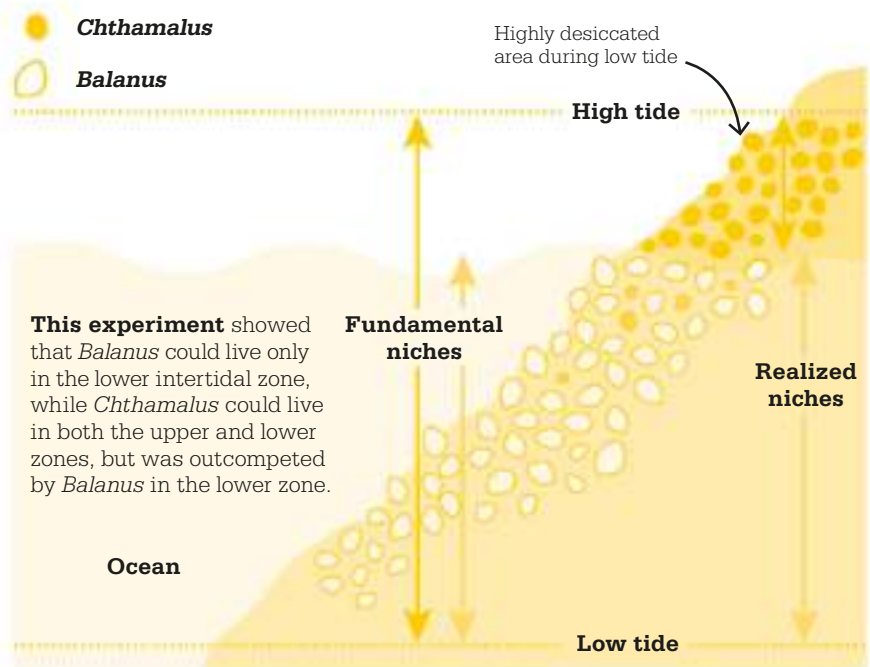

species could live in the lower zone, but only one could survive higher up. This suggested that *Chthamalus* was better able to deal with the harsh conditions of the upper zone, but was outcompeted by *Balanus* lower down. The “fundamental niche” of *Chthamalus* (where the species would normally be able to survive) encompassed both zones, but its “realized niche” (the actual area it inhabits) was more restricted.

### Diversity experiments

In the early 1970s, Connell and American ecologist Daniel Janzen published an explanation of the degree of tree diversity in tropical forests: the Janzen–Connell hypothesis. Connell mapped trees in two rain forests in North Queensland, Australia, and found that seedlings tended to be less

successful when their nearest neighbor was of the same species. Each species is targeted by specific herbivores and pathogens, which will also eat or attack smaller, weaker individuals of the species nearby. This prevents “clumping” of one tree species.

In 1978, Connell proposed the intermediate disturbance hypothesis (IDH). This states that both high and low levels of disturbance reduce species diversity in an ecosystem, so the greatest range of species can be expected between those extremes. Several studies support IDH. One, carried out in waters off Western Australia, examined the effects of wave disturbance on diversity. Species diversity was found to be low both at exposed offshore sites and at sheltered sites. ■

# MORE NECTAR MEANS MORE ANTS AND MORE ANTS MEAN MORE NECTAR

## MUTUALISMS



### IN CONTEXT

#### KEY FIGURE

**Dan Janzen** (1939–)

#### BEFORE

**1862** Charles Darwin proposes that an African orchid with a long nectar receptacle must be pollinated by a moth with an equally long proboscis.

**1873** Belgian zoologist Pierre-Joseph van Beneden first uses the term “mutualism” in a biological context.

**1964** The term “coevolution” is first used by American biologists Paul Ehrlich and Peter Raven to describe the mutualistic relations between butterflies and their food plants.

#### AFTER

**2014** Researchers discover an unusual yet beneficial three-way mutualism involving sloths, algae, and moths.

**I**n biology, there are several kinds of interaction between organisms. One species in an ecosystem may lose out to another when competing for the same resources. A prey species may be eaten by a predator. There are also symbiotic relationships, in which one species benefits but not at the expense of the other, or where one organism does not benefit but still survives. In the relationship known as “mutualism,” both organisms benefit from the relationship.

#### **A tree and its ants**

In the mid-1960s, Daniel Janzen, a young American ecologist, became fascinated by the amazing

**See also:** Evolution by natural selection 24–31 ■ Ecological niches 50–51  
 ■ Competitive exclusion principle 52–53 ■ Animal ecology 106–113



mutualistic relationship between acacia trees and ants in eastern Mexico. His research was one of the first in-depth studies of such an interaction. The two partners were the swollen-thorn acacia and the acacia ant, which lives in the bullhorn-shaped thorns of the tree. He found that queen ants sought out unoccupied shoots, cut a hole in one of the swollen thorns, and laid their eggs, sometimes leaving the thorn to forage on the tree's nectar. Larvae hatching from the eggs then fed on the acacia's leaf-tips, with their rich supplies of sugars and proteins. The larvae later metamorphosed into worker ants. In time, all the tree's thorns became occupied, with up to 30,000 ants living in a colony.

Janzen showed that, unless the acacia ants were present to defend it, the swollen-thorn acacia lost the ability to withstand damage caused by insects that ate its leaves, stems, flowers, and roots.

**Ants and their larvae** shelter inside the swollen thorn of an East African whistling thorn acacia tree. In return the ants swarm from their nests to protect the tree from herbivores.

Without the ants, a tree would be stripped of its leaves and die within six months or a year. Because it could not sustain growth, it was also likely to be shaded out by competing trees. Janzen clipped thorns and cut or burned shoots to remove ants from trees, and found that the ants moved back in when new thorns started to grow.

In return for food and shelter, the ants provided two services for the tree: they defended its foliage from leaf-eating insects and ate potentially competitive tree seedlings growing close by. Janzen described the acacias and their ants as "obligate mutualists", meaning that one species would die out without the other. If the ants were removed, the swollen-thorn »

## Yuccas and their moths

In the hot, arid regions of the Americas, there is a remarkable mutualistic relationship between yucca shrubs and yucca moths. No other insects pollinate these plants, and no other plants host yucca moth caterpillars. A female yucca moth collects pollen from the flower of one yucca plant and deposits it in the flower of another yucca, fertilizing the plant as it does so. The moth then cuts a hole in the flower's ovary and lays an egg; she may lay several in the same flower. When the eggs hatch, the caterpillars feed on the seeds developing in the flower but do not eat them all, leaving enough for the plant to propagate. If too many eggs are laid in one flower, the plant sheds it before the caterpillars hatch – leaving those insects to starve. Without these moths, the yuccas would not pollinate and would soon die out. Without the yuccas, the moths would have nowhere to lay and nurture their eggs, and they too would not survive.



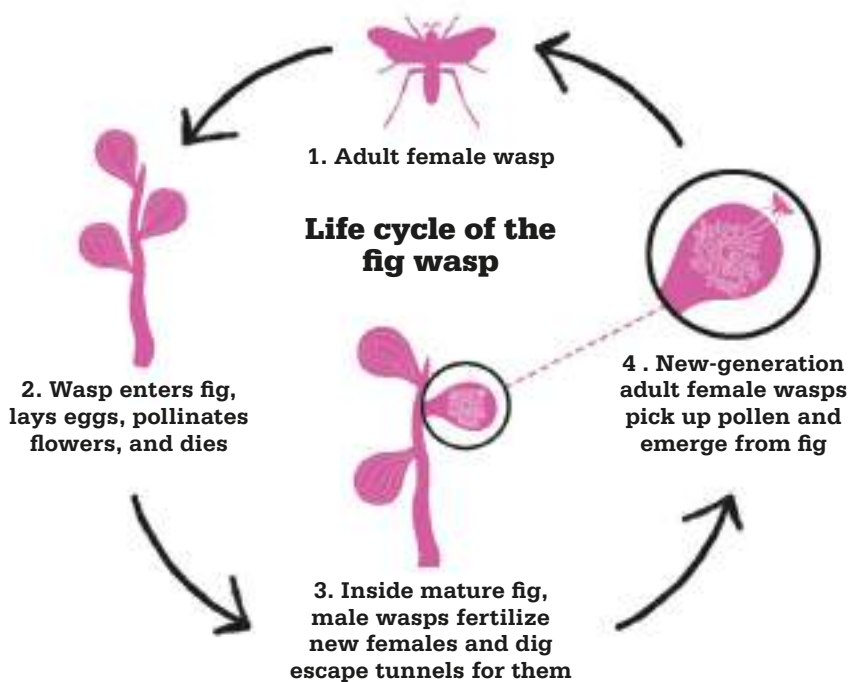

**The fig wasp and the fig** share a complex service-resource mutualism, in which the wasp provides the service of pollination and the fig plants provide a secure environment for the wasp eggs to develop.

acacia would have no means of defending itself. And if the acacia trees were removed, the ants would have no home.

### Benefits for all

There are two fundamental types of mutualism—service-resource and service-service relationships. They are defined by the nature of the relationship between the partner organisms, whether it is the provision of a service or the supply of a resource—both are usually key to survival. Service-resource relationships are common in nature, with the fertilization, or pollination, of flowers by butterflies, moths, bees, flies, wasps, beetles, bats, or birds the most widespread example. The resource (pollen) is provided by the flower, and the service (pollination) is provided by

the animal. It is estimated that nearly three-quarters of flowering plants (some 170,000 species) are pollinated by 200,000 animal species. Typically, a pollinating insect is attracted to a flower by its colours or scent to drink nectar or collect pollen, and pollen attaches to part of the insect's body to be carried to the next flower, where it is deposited. The flower and its pollinator have evolved to make this mechanism work effectively.

Some plants have also evolved a service-resource relationship in which birds and mammals disperse their seeds, spores, or fruit. Seeds may become attached to the fur of a mammal browsing the plant's leaves; when the mammal wanders away, it disperses the seed. The vile odor of stinkhorn fungi attracts flies, which lick the fungi's slime

“  
There is mutual aid in many species.  
**Pierre-Joseph van Beneden**  
Belgian zoologist

and thence disperse their spores. When a bird swallows a fruit, it carries the seeds with it as it flies away; the indigestible seeds may be excreted in faeces far from where they were eaten. In all these situations, the plants provide a resource (food) and the mammals, flies, and birds provide a service (transport).

However, not all mutualistic relationships involve plants. In Africa, birds named oxpeckers and herbivorous mammals such as impalas and zebras practise another kind of service-resource mutualism. The oxpeckers pick ticks from the mammals' fur, removing irritation and a source of disease, while at the same time having a meal. Oxpeckers also make loud calls when they sense danger, alerting the mammal host as well as other oxpeckers.

In the insect world, some ants and aphids carry out a different form of service-resource mutualism. While the aphids feed on plants, the ants protect the aphids. Subsequently, the ants consume the honeydew that the aphids release, using a “milking” process on their smaller partners, by stroking them with their antennae.

Service-service mutualisms, in which both organisms offer each other protection, are far less common. One unusual relationship takes place in the western Pacific Ocean, between around 30 species of clownfish and 10 species of venomous sea anemones. The sea anemones' stinging, toxin-filled nematocysts, or capsules, on their tentacles kill most small fish that come close, but not the clownfish. Its thick layer of protective mucus provides immunity against the anemone's sting, allowing the fish to live within the tentacles. In

**The clownfish and sea anemone** could both survive without the other's protection, but their coevolved mutual relationship gives them a much higher chance of survival.

return for the protection offered by the sea anemones' venomous tentacles, the clownfish deters predatory butterfly fish, removes parasites from its host, and also provides nutrients from its faeces.

### **Cooperative evolution**

Relationships between service and resource providers have developed over millions of years in a process called "coevolution"—the evolution of two or more species that affect each other reciprocally.

The term coevolution was coined by American biologists Paul Ehrlich and Peter Raven in 1964, but a century before the word existed, the naturalists Charles Darwin and Alfred Russel Wallace were already aware of the concept, not least through their observation

of orchids. Like many other flowering plants, orchids rely on insects to pollinate them. Some have extraordinary structures in which to hold nectar and pollen. To lure the insect pollinators, the plants offer them a drink of energy-giving nectar. This fascinated Darwin, who was given a specimen of the Madagascar orchid in 1862. The flower stores its nectar in a hollow spur nearly 30 cm (12 in) long. Darwin and Wallace speculated that only a large moth could have a proboscis long enough to reach the nectar—a theory eventually proven in 1997. If the orchid's spur were shorter, a moth could drink without picking up pollen and so would not pollinate the flower. If the spur were longer, a moth would not visit. ■





**WHELKS  
ARE LIKE LITTLE  
WOLVES  
IN SLOW MOTION**  
**KEYSTONE SPECIES**





## 62 KEYSTONE SPECIES

### IN CONTEXT

#### KEY FIGURE

**Robert Paine** (1933–2016)

#### BEFORE

**1950s** In Kenya, farmer and conservationist David Sheldrick introduces elephants to Tsavo East National Park, and discovers this results in a major increase in biodiversity.

**1961** Fieldwork by American ecologist Joseph Connell on Scotland's rocky shores shows that removing predatory whelks alters the distribution of their barnacle prey.

#### AFTER

**1994** In the US, a group of ecologists led by Brian Miller publishes a paper explaining the valuable role prairie dogs play as a keystone species.

**2016** Fieldwork leads marine ecologist Sarah Gravem to conclude that organisms can be keystone species in some places but not in others.

**A** keystone species plays a crucial role in the way an ecosystem functions, even though it is often a small part of the overall biomass of the ecosystem. Because it exerts a disproportionately large effect on the environment relative to its biomass, if a keystone species disappears from an ecosystem, that ecosystem will change dramatically. The importance of keystone species was brought to light by the American biologist Robert Paine—who derived the term from the central “keystone” at the top of an arch that stops it from collapsing—in his 1969 article “A Note on Trophic Complexity and Community Stability.”

#### The keystone concept

In the 1960s, Paine spent several years studying the animals of the intertidal zone of Tatoosh Island on the Pacific coast of Washington State. He removed the ocher starfish and watched its key prey, a mussel whose numbers had been kept in check by the starfish, dominate the zone, replacing other subordinate species. The removal of a single, keystone species had a

“

Do you want an auto mechanic who... can name, list, and count all of the parts of your engine, or one who really understands how each part interacts with the others to make a working engine?

**Robert Paine**

”

clear impact on many others. Paine developed the idea to include the concept of “trophic cascades”—the strong, top-down effects that ripple through an ecosystem and its organisms. Since Paine's work with starfish, several studies have demonstrated that there are

**Black-tailed prairie dogs** look out from their burrow in a field in Wyoming. Study of this species has revealed its key role in fostering diversity in its native habitat.





**See also:** Predator–prey equations 44–49 ■ Mutualisms 56–59 ■ Animal ecology 106–113 ■ Trophic cascades 140–143 ■ Evolutionarily stable state 154–155

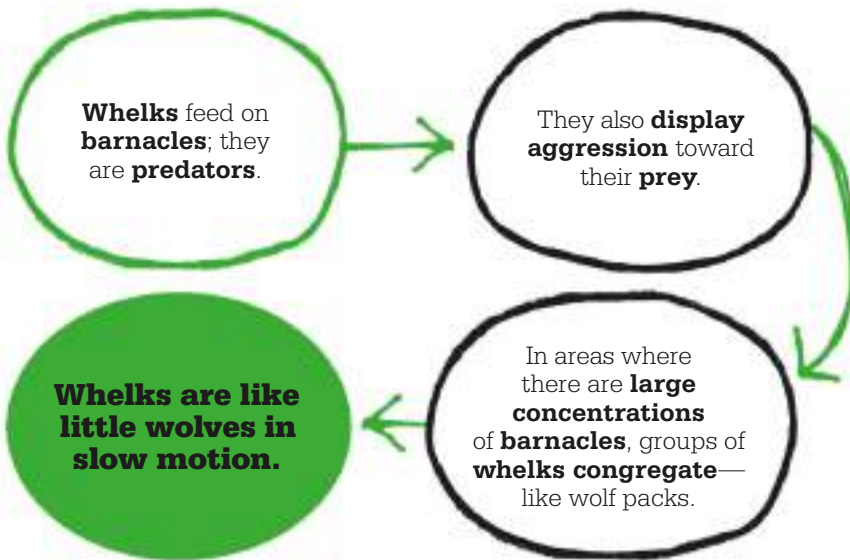

many other keystone organisms, and they each fulfill their role in different ways.

### Ecological engineers

Prairie dogs in the American Midwest are a good example of a keystone species whose impact is the result of their “engineering” activities. Huge colonies of these small mammals dig networks of tunnels beneath the prairie grasslands. They sleep and raise their young in these extensive burrows, converting the grassland into a suitable habitat.

The prairie dogs’ constant digging dramatically increases soil turnover and allows nutrients and water from rain and snow to penetrate deeper than would otherwise be the case. The damp, nutrient-rich soil encourages a diversity of plants, and birds such as Mountain Plovers feed and nest in the short grass. Predators like Ferruginous Hawks and black-footed ferrets are attracted to the

area to hunt for prey, and the ferrets and tiger salamanders use the burrows for shelter. Almost 150 species of plant and animal are known to benefit from prairie dog colonies. Although there are “losers”—notably vertebrates that favor tall vegetation—the prairie dogs’ presence increases overall biodiversity. When colonies die out, scrubby patches of mesquite vegetation replace short grasses, plovers abandon the area, and predator numbers decline.

### Coral cleaners

The princess parrotfish in the Caribbean is another keystone species, this time because of the consequences of its feeding. The fish lives around coral reefs, where corals fight each other for light, nutrients, and space. The parrotfish scrapes the surfaces of the corals to remove layers of algal seaweed to eat. If the parrotfish did not do this, clumps of seaweed would grow on the corals, smothering as well as »



### Robert Paine

Born in 1933, in Cambridge, Massachusetts, Robert Paine studied at Harvard. After a stint in the US Army, where he was the battalion gardener, Paine focused his research on marine invertebrates. His study of the relationship between starfish and mussels on the Pacific coast led him to propose the concept of keystone species—the disproportionate impact that a single species can have on its ecosystem.

Paine worked for most of his career at the University of Washington, where he popularized field manipulation experiments, or “kick-it-and-see” ecology. He was awarded the International Cosmos Award by the National Academy of Sciences in 2013, and died in 2016.

### Key works

**1966** “Food Web Complexity and Species Diversity,” *American Naturalist*

**1969** “A Note on Trophic Complexity and Community Stability,” *American Naturalist*

**1994** *Marine Rocky Shores and Community Ecology: An Experimentalist’s Perspective*

## 64 KEYSTONE SPECIES

chemically damaging the reef. If the parrotfish was overfished or died out from disease, the health of the reefs would rapidly deteriorate.

### Landscape managers

On African grasslands, elephants smash down small and medium-sized trees for food, helping maintain savanna as grassland and opening up new areas that were formerly woodland. This

destructive behavior helps maintain the feeding habitat for grazing animals such as zebras, antelope, and wildebeest. It also indirectly helps the predators that hunt the grazers—including lions, cheetahs, and hyenas—and the smaller mammals that burrow in grassland soils. Without the elephants, these animals would soon disappear. Elephants are also very important seed dispersers;

undigested seeds pass through their gut, are then defecated, and later germinate. Up to one-third of all West African tree species depend on elephants for their seed dispersal. Elephants also dig and maintain waterholes, which benefit many other species.

Forest-dwelling Asian elephants have a similar role. In southeast Asia, they smash through gaps and clearings in woodland, opening up holes in the canopy. The new plants that grow in these unshaded areas add to the forest's plant and animal diversity and also help a broader range of animals to thrive there.

### Keystone predators

The sea otter is a marine mammal that lives in the Pacific coastal waters of North America. In the 18th and 19th centuries, they were hunted extensively for their fur. By the early 20th century, they had been wiped out in many areas, and their total population was thought to be fewer than 2,000 individuals. Since 1911, legal protection has led to a slow increase in numbers.

Sea otters are important because they eat large numbers of sea urchins. These seafloor-dwelling invertebrates graze on the lower stems of kelp that grow up

### Yellowstone wolfpack territories

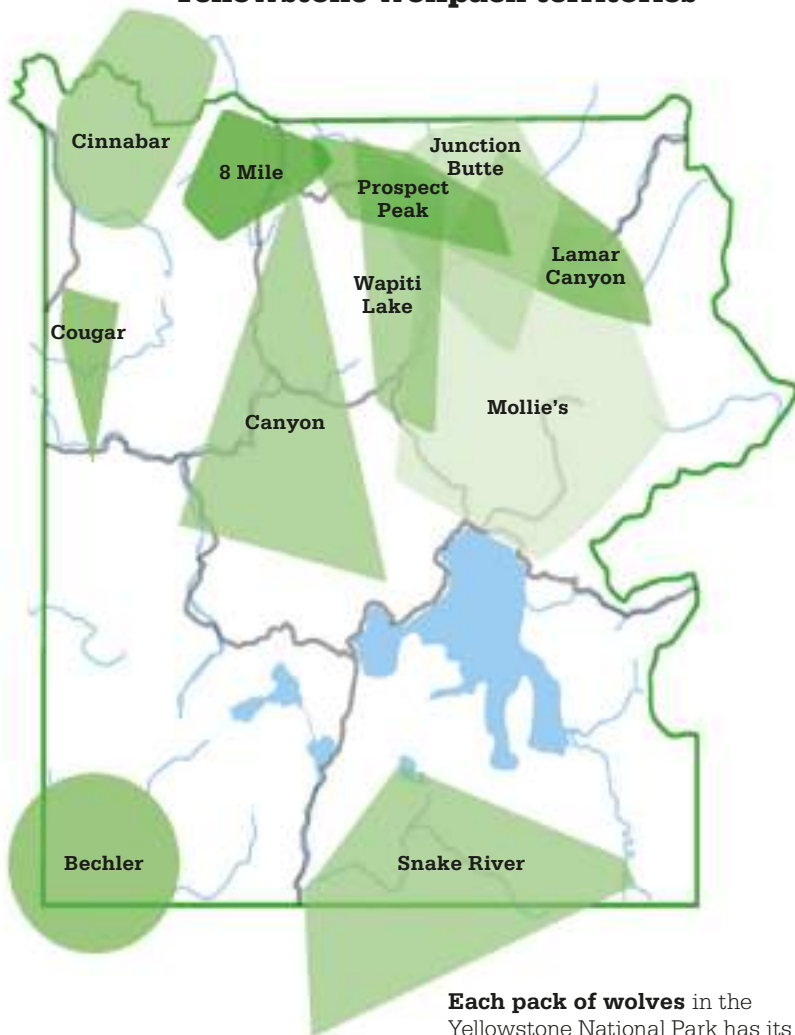

#### SCALE

10km (6 miles)

**Each pack of wolves** in the Yellowstone National Park has its own territory. Many of the territories overlap, and numbers fluctuate from year to year, with 108 wolves recorded in 2016.

“

Every species in the coastal zone is influenced in one way or another by the ecological effects of sea otters.

**James Estes**

*American marine biologist*

”

## Reintroducing beavers to the UK



Beavers were wiped out in the UK 400 years ago, but the beneficial role of this keystone mammal is now better understood. Beavers are ecological engineers, building dams and canals, and their presence increases biodiversity.

In 2009, 11 beavers were reintroduced to Knapdale Forest, Scotland, and in 2011, the Devon Wildlife Trust introduced a pair to a fenced enclosure. Both projects have been monitored to test their impact on the environment. In Knapdale Forest, the beavers' dams changed the water level of a loch, and Devon's beavers built

several dams on the headwaters of the Tamar River, creating 13 new freshwater pools and making surrounding areas wetter.

In Devon, the damp areas created by beavers led to an increase in the number of bryophyte species (mosses and liverworts), and the range of aquatic invertebrates has risen from 14 to 41 species. Increased numbers of flying insects have also improved bat diversity, with two nationally rare bat species drawn into the area. More beaver reintroduction projects are now planned in the UK.

from the seabed, causing it to drift away and die. If the kelp disappears, however, so do the many other marine invertebrates that graze on it. "Forests" of kelp also absorb large amounts of atmospheric carbon dioxide and, by slowing water currents, help protect coastlines from storm surges. The protection that sea otters offer kelp along stretches of open coast is therefore particularly significant.

Unlike the sea otter, some keystone species are also "apex" predators at the top of the food chain, such as the gray wolf. Before 1995, there had been no gray wolves in Yellowstone National Park for at least 70 years. American elk were common in the park, but there was just a single colony of beavers. That year, 31 wolves were introduced to the park and by 2001 their numbers had increased to more than 100, largely due to the abundance of elk for food.

The presence of wolves in the park forced the elk to become more mobile. Rather than over-grazing willow, aspen, and cottonwood trees in favored locations, the elk moved on, allowing plants to regenerate and provide a food source for other

herbivores, such as beavers. Within 10 years, the number of beaver colonies increased from one to nine. Beaver dams helped revive wetlands, and wetland wildlife flourished. The increase in elk carcasses also benefited carrion-eaters—especially coyotes, red foxes, grizzly bears, Golden Eagles, Ravens, and Black-billed Magpies—as well as several smaller scavengers.

Jaguars are apex predators in South and Central American forests, preying on more than 85 species. Although there are very few jaguars in any given area, their impact on the numbers of other predators—such as caimans, snakes, large fish, and large birds—as well as herbivores, such as capybaras and deer, has a significant ripple-down effect on their ecosystem. Left unchecked, the herbivores could devour most of the plants and destroy the habitat on which so many other species depend.

### Keystone plants

Not all keystone species are animals. One example is the fig tree, of which there are about 750 species, mostly found in tropical forests. In this habitat, most fleshy-

fruited plant species share one or two peaks of ripening each year. Fig trees bear fruit throughout the year, supporting many animals when other trees are fruitless. More than 10 percent of the world's bird species and 6 percent of mammals (a total of 1,274 species) are known to eat figs, as do a small number of reptiles and even fish. Fig trees therefore provide a vital support mechanism for fruit-eating species. Without them, fruit bats, birds, and other creatures would decline or disappear. ■

“

By protecting a keystone species such as the prairie dog, the public could be educated about the value of ecosystem conservation.

**Brian Miller**  
American ecologist

”



# THE FITNESS OF A FORAGING ANIMAL DEPENDS ON ITS EFFICIENCY

## OPTIMAL FORAGING THEORY

### IN CONTEXT

#### KEY FIGURES

**Ronald Pulliam** (1945–), **Graham Pyke** (1948–), and **Eric Charnov** (1947–)

#### BEFORE

**1966** John Merritt Emlen, Robert MacArthur, and Eric Pianka outline the concept of optimal foraging in two articles published in the *American Naturalist* magazine.

#### AFTER

**1984** Argentinian–British zoologist Alejandro Kacelnik researches the foraging behavior of starlings to illustrate the marginal value theorem (MVT).

**1986** Belgian ecologist Patrick Meire investigates prey selection by oystercatchers.

**1989** Swiss environmental scientists T. J. Wolfe and Paul Schmid-Hempel examine how the weight of nectar carried by bees has an effect on the bees' foraging behavior.

**E**very plant and animal on Earth needs resources to survive. Plants obtain their nutrients and water from soil, and sunlight provides the energy for photosynthesis. Animals generally have to work harder to find their food—they have to move, and this uses extra resources. Optimal foraging theory (OFT) proposes that animals try to gather resources in the most efficient way to avoid using additional energy. Searching for and capturing food takes energy and time. The animal needs to gain maximum benefit for minimal effort in order to achieve optimal fitness. OFT

helps predict the best strategy that an animal can use to achieve this goal.

### Foraging theories

The first theory of foraging by wild animals did not emerge until the mid-1960s, when Americans Robert MacArthur and Eric Pianka examined the question of why, when a range of food was available to them, animals often restricted themselves to a few preferred types of prey. They argued that natural selection favored animals whose behavior maximized their net energy intake per unit of time spent foraging. An animal's foraging time includes searching for prey and the killing and eating of the food (handling time).

These ideas were developed by American ecologists Ronald Pulliam and Eric Charnov and Australian ecologist Graham Pyke. It seems that OFT works best for mobile foragers seeking immobile prey, and some researchers believe it is less relevant when prey are mobile.

“  
Diets should be broad  
when prey are scarce,  
but narrow if food  
is abundant.

**Eric Pianka**

### Key choices

Animals must choose which types of food to eat, which is rarely straightforward. For example,

**See also:** Evolution by natural selection 24–31 ■ Predator–prey equations 44–49 ■ Competitive exclusion principle 52–53 ■ Mutualisms 56–59

“

The expected behavior of animals with respect to available resources can be used to predict ... the biotic structure ... of communities.

**Ronald Pulliam**

”

American ecologists Howard Richardson and Nicolaas Verbeek studied Northwestern Crows feeding on clams in the intertidal zone of British Columbia. The crows put lots of effort into digging clams out of the mud, opening the shells, and feeding on the animal inside. The ecologists noticed that smaller clams went unopened and concluded that the crows had to make an energy trade-off between handling time and edible food. The time and energy needed to open up

small clams was better spent digging for another, larger clam. A similar study with oystercatchers and mussels found that the largest mussels were left—they had thicker, barnacle-clad shells, so opening them was more difficult. The oystercatchers benefited more by looking for thin-shelled mussels, despite their smaller size.

Animals also have to make choices about where and when to feed. The longer a starling spends in one patch of suitable grassland, for example, the harder it will become to find prey, so it has to decide when to abandon that patch and move to another—an example of what is known as the “marginal value theorem.” Foraging animals also need to consider a range of other factors such as the presence of predators, the number of animals competing for the same food, and the impact of human activity. ■

**Oystercatchers**, despite their name, are reliant on cockles and mussels as their primary food source. Without these shellfish, they are forced to forage farther inland.



### Echolocating bats

Technological advances have greatly helped research into the hunting strategies of animals. Insectivorous bats (also known as microbats) use echolocation in the dark to locate and pursue flying insect prey, such as moths and midges. A team of Japanese scientists set out to study the bats' feeding behavior using microphone array measurements and mathematical modeling analysis. The researchers recorded the echolocation calls and flight paths of the bats and discovered that they often directed their sonar not just at their immediate prey but at the next target they were lining up as well.

The team also found evidence that the bats chose flight paths that would allow them to plan two steps ahead, rather like skilled chess players. Not only were the animals maximizing their energy input by targeting multiple prey items, but they were also minimizing their energy output by reducing the distance they flew in pursuit of insects. This behavior fits in well with optimal foraging theory.



# PARASITES AND PATHOGENS CONTROL POPULATIONS LIKE PREDATORS

## ECOLOGICAL EPIDEMIOLOGY



### IN CONTEXT

#### KEY FIGURES

**Roy Anderson** (1947–),  
**Robert May** (1936–)

#### BEFORE

**1662** English statistician John Graunt seeks to classify causes of death in London in *Natural and Political Observations made upon the Bills of Mortality*.

**1927** Scottish scientists Anderson Gray McKendrick and William Ogilvy Kermack develop an epidemic model for infected, uninfected, and immune individuals.

#### AFTER

**1996** American epidemiologist James S. Koopman calls for greater use of computational technologies to simulate disease generation and spread.

**2018** A global team tracks the origins and spread of a fungus devastating frog populations.

**E**pidemiology is the study of how disease spreads through a population. Its initial application was to human diseases, but its methods have been recognized as an effective way of modeling populations of other organisms, too.

Ecologists have long known that the size of an animal or plant population and its growth rate depend on the availability of food, living space, and levels of predation. In the 1970s, British epidemiologist Roy Anderson and Australian scientist Robert May showed how parasites and infections from pathogens such as bacteria and viruses limited the

**See also:** The microbiological environment 84–85 ■ Microbiology 102–103 ■ The ubiquity of mycorrhizae 104–105  
■ Biodiversity and ecosystem functioning 156–157

## Map of deaths from cholera in London in 1854

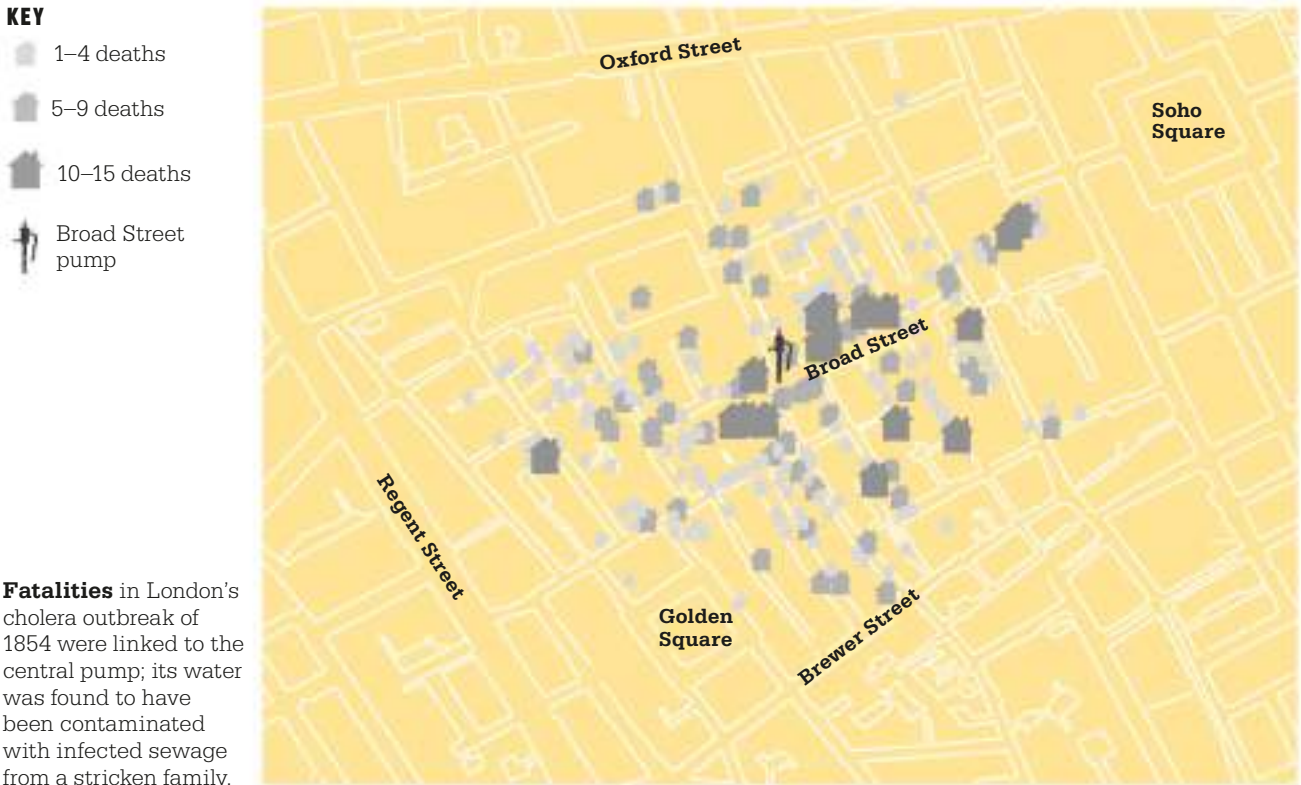

**Fatalities** in London's cholera outbreak of 1854 were linked to the central pump; its water was found to have been contaminated with infected sewage from a stricken family.

size of a population. In wild sheep, for instance, the chief cause of death is lungworms, while most wild birds die from viral infections.

In ecology, the effects of disease have wider implications. Up to 40 percent of ocean bacteria are killed each day by viruses. This causes a “viral shunt,” because nutrients that would otherwise flow up the food chain to consumers revert to the bottom of the chain.

### Human beginnings

Epidemiology has its beginnings in the work of physician John Snow, who witnessed a cholera epidemic in the Soho district of London in 1854. At the time, disease was

thought to be caused by miasma—a sort of poisonous vapor in the air—that spread from the bodies of the dead and dying. Snow was not the first to question this theory, but he was especially suspicious of it in the case of cholera.

In 1854, Snow plotted every case of cholera on a map of Soho, and found that afflicted households collected their water from a pump on Broad Street (later renamed Broadwick). He shut down the »

**British doctor** John Snow fought the establishment to gain acceptance for his belief that cholera was waterborne. The medical journal *The Lancet* finally conceded that he was right in 1866.

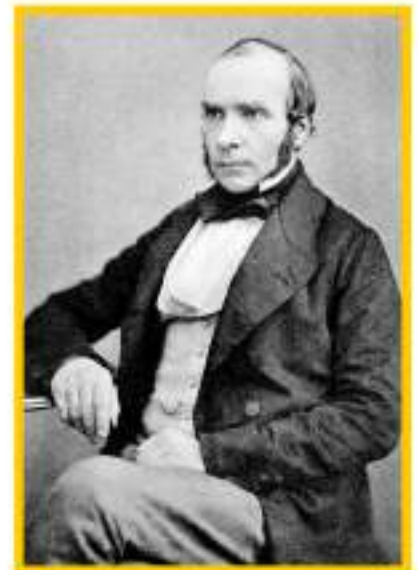

## 70 ECOLOGICAL EPIDEMIOLOGY

### The role of drought in plant diseases

Like other disease-causing agents, a plant pathogen (disease-causing agent) needs a supply of susceptible individuals to infect. Periods of drought slow the rate of plant reproduction and growth, thereby reducing the prevalence of disease.

Aridity, however, also weakens plants and makes them susceptible to pathogens that thrive in dry conditions. These include various forms of fungi that attack the leaves of grain crops, legumes, and fruits. These fungi are adapted to survive in a dormant state as hardened microscopic bodies in soil. They can exist for many years in dry soil, but when the soil becomes wet, the fungi must find a host within a few weeks or die. They do not necessarily kill their host. Recent research into chickpeas suggests that although infections from such fungi do increase during a dry spell, the mortality rate of the affected plants goes down during a drought.



**A summer drought** produces only sparse growth of young barley plants. Lack of moisture and too much heat reduce their resistance to fungi that attack their roots.

pump, and the epidemic soon ended. This showed that cholera was a waterborne disease that humans contracted through contaminated food and drink. A decade later, Louis Pasteur's "germ theory" proposed that diseases, as well as general rotting and decay, were the work of microorganisms.

### Disease model

In their 1970s studies, Anderson and May focused first on building a mathematical model to show how a microorganism could affect a population. This led to a set of equations that they hoped would help explain the real-life impact of different kinds of pathogens, from bacteria and viruses to parasitic worms and insect larvae.

In their model, a number of mice were divided into three groups: susceptible (uninfected) mice, infected mice, and mice that had survived infection and were now immune. Unlike many earlier epidemiological models, the total population was not a fixed number; mice could be added either by reproduction or by additions from other populations. Mice also died from natural causes. In the absence



**A ravaged tree** in North Yorkshire, UK, shows the effects of Dutch elm disease, a fungus spread by elm bark beetles accidentally introduced to Europe and America from Asia.

of disease, the total would remain more or less the same, with the rate of added mice balancing that at which other mice died.

For simplicity, the model assumed that the diseases were transmitted by contact between infected and uninfected mice. Not all infected mice would die, so the model also included a recovery rate. Mice that recovered would be immune, at least initially. Immunity to viruses is more or less lifelong, but it is possible to become susceptible again to the same bacterial infection as time passes. Therefore, the calculations also included a rate of loss of immunity.

Putting all this together, Anderson and May produced a set of equations to predict the rate of population change in the three initial groups of uninfected but susceptible mice, infected mice, and the immune survivors. These equations could be added together to give the rate of change for the total mouse population.

“

Sensibly used, mathematical models are no more and no less than tools for thinking about things in a precise way.

**Roy Anderson and Robert May**

”





Diseases such as measles and rubella, with short infections and lasting immunity, will tend to exhibit epidemic patterns.

**Roy Anderson**



From their calculations, they deduced that a disease will persist in a population whose equilibrium point (the rate of new additions, balanced by the natural death rate) is greater than the combined effects of natural mortality, disease deaths, recovery, and transmission rate. While the disease is present, that equilibrium point will be lower than if the population were disease free. If, however, the equilibrium point of a population affected by disease is lower than the combined effects of deaths, recoveries, and rate of transmission, the disease will die out. Once a population is disease free, its equilibrium point will return to its former level.

### Matching the real world

Anderson and May needed to show that their model was an accurate predictor of a real-life population. They did so by using data from a study of laboratory mice infected with the bacterial disease pasteurellosis; the data included the impact on the population of adding individuals at different rates. The observed data confirmed their predictions, so the two scientists were able to consider the

effects of hypothetical values. They found, for instance, that when the rate of added mice was highest, the disease had the greatest impact on population numbers. This suggests that species with high reproductive rates (introducing large numbers of uninfected offspring) are most likely to have endemic diseases within the population, and show depressed numbers compared with species that breed more slowly. They also explored the differing effects on populations of diseases of different intensities.

Unlike endemic diseases, in which the population's level of infection remains consistent, epidemics appear in populations when the growth rate of all infected and uninfected members is low compared to the death rate caused

by the disease. Infection numbers rise sharply to a maximum, then drop away. Epidemics also occur when a disease is not particularly deadly but slows the population growth rate; this has occurred with human diseases such as measles and chickenpox.

### Applying the theory

The characteristics of disease and its effects on animal and plant populations are of increasing ecological importance. Food producers, for example, benefit from studies into the nature of parasites and the dynamics of diseases that can affect crops and livestock. Conservationists also employ epidemiology to predict how exotic diseases and invasive parasites might affect fragile ecosystems. ■

### Venn diagram of ecological epidemiology

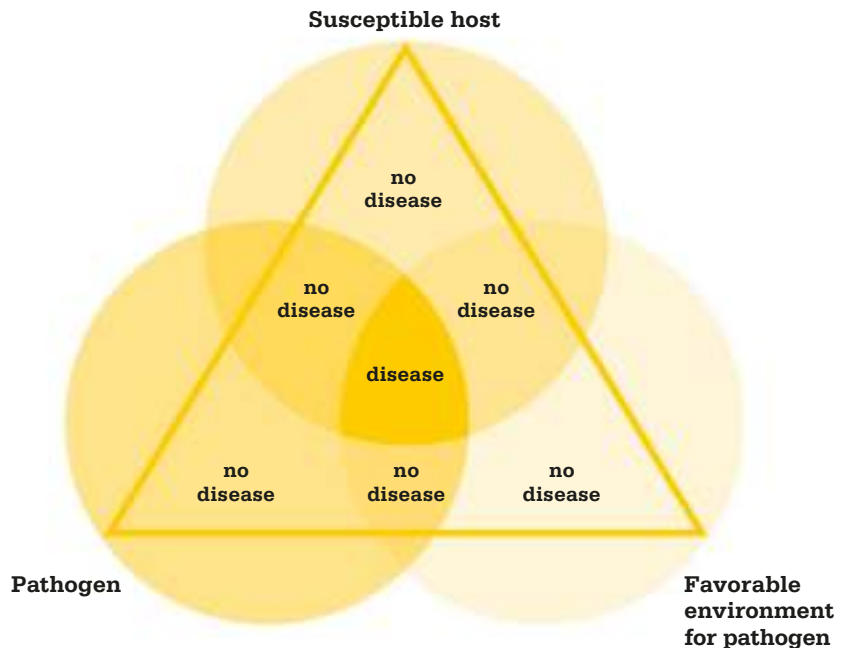

**A pathogen** strikes when it finds a suitable host in an environment that favours infection, as shown where the circles intersect. For instance, diarrheal diseases spread quickly among sick people in unsanitary conditions.

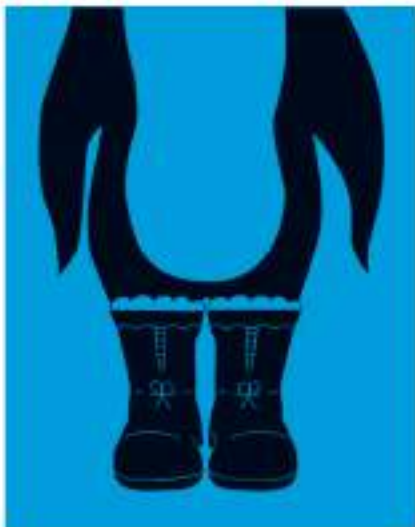

# WHY DON'T PENGUINS' FEET FREEZE?

## ECOPHYSIOLOGY

### IN CONTEXT

#### KEY FIGURE

**Knut Schmidt-Nielsen**  
(1915–2007)

#### BEFORE

**1845** The explorer Alexander von Humboldt reveals that plants facing similar ecological factors also have many analogous features.

**1859** Charles Darwin argues that organisms evolve because they are adapting to changed ecological conditions.

#### AFTER

**1966** Australian biochemists Marshall Hatch and Charles Slack explain that the most widespread plants are the ones that photosynthesize most efficiently.

**1984** Peter Wheeler, a British scientist, suggests that human bipedalism—the ability to walk on two legs—evolved as a thermoregulatory adaptation that reduces the body's exposure to direct sunlight.

**T**he central principle of Darwinian evolution is that all organisms, from simple bacteria to complex mammals, are adapted by natural selection to survive in a particular niche and habitat. Ecophysiology—for which Knut Schmidt-Nielsen's book *Animal Physiology* (1960) was a vital inspiration—is the study of an organism's anatomy and how it functions (its physiology), as well as how these characteristics relate to the challenges posed by its environment. It shows how the anatomy of an animal or plant is linked to its ability to survive, and

to its distribution, abundance, and fertility. Ecophysiology now plays an important role in helping scientists understand how the stresses created by climate change impact on both wild ecosystems and cultivated environments.

### Managing temperature

Ecophysiology has revealed a number of specific adaptations for different environments. For example, animals that live in colder regions tend to have larger bodies and smaller legs, ears, and tails than related species living in warmer climes. A larger body has a smaller surface-area-to-mass ratio, and therefore loses heat more slowly, while smaller appendages reduce exposure to frostbite.

In the most extreme cold, the feet of a warm-blooded animal are at risk of becoming frozen to the ground. Mammals in Arctic regions such as musk oxen and polar bears are adapted for life in these conditions by having thick hairs to insulate their feet.

In the Antarctic, the undersides of penguins' feet are insulated by a thick layer of fat. Penguins also have a heat-exchange (or counter-current) mechanism in



From a physiological viewpoint, freshwater is no more freely available in the sea than in the desert.

**Knut Schmidt-Nielsen**



**See also:** Evolution by natural selection 24–31 ■ Ecological niches 50–51  
 ■ Competitive exclusion principle 52–53 ■ Ecological stoichiometry 74–75

their legs. The warm blood arriving from the body is cooled to near 32°F (0°C) by the chilled blood arriving from the feet, which warms to body temperature in the process.

Gazelles in Africa use a similar counter-current system to cool their body temperature. They are able to chill the blood entering their head, giving them an advantage over their predators, who often overheat. Camels have a heat-exchange system in their nasal cavity, which reduces the amount of water lost in their breath. Hot, dry air is inhaled and mixes with moisture inside the nose before traveling to the lungs. The exhaled air is much

cooler than the air outside, so the moisture it carries condenses in the nose. This creates the cool, damp conditions needed to chill the next in-breath.

### Future challenges

Today ecophysiology is becoming increasingly focused on plants, fungi, and microbes. Like animals, they have to adapt to survive—and studying them offers the possibility of vital discoveries for commercial and conservation purposes. ■

**Emperor penguins** survive freezing Antarctic temperatures thanks in part to the way their bodies have evolved to adapt to the harsh environment.



### Knud Schmidt-Nielsen

Knud Schmidt-Nielsen grew up in the Norwegian town of Trondheim. His interest in the way animal physiology related to habitat was inherited from his grandfather who, years before Knud's birth, had released thousands of flounder (a marine fish) hatchlings into a freshwater lake. Although the fish thrived, they were unable to breed because their reproductive physiology was adapted for life in salt water.

Schmidt-Nielsen joined Duke University, North Carolina, in 1954. He built a climate-controlled space for keeping desert animals, where he considered the anatomy of camels, gerbils, and other species able to live for long periods without water. He also investigated the respiratory systems of birds and the buoyancy of fish. His 1960 textbook *Animal Physiology* is still a classic work.

### Key works

1960 *Animal Physiology*  
 1964 *Desert Animals*  
 1972 *How Animals Work*  
 1984 *Scaling*  
 1998 *The Camel's Nose: Memoirs of a Curious Scientist*





# ALL LIFE IS CHEMICAL

## ECOLOGICAL STOICHIOMETRY

### IN CONTEXT

#### KEY FIGURES

**Robert Sterner** (1958–),  
**James Elser** (1959–)

#### BEFORE

**1840** German biologist and chemist Justus von Liebig asserts that the limitations on agriculture productivity are primarily chemical.

**1934** US oceanographer Alfred Redfield measures the atomic ratio of carbon, nitrogen, and phosphorus (C:N:P) in plankton and seawater, and finds it to be relatively consistent in all oceans. The Redfield Ratio soon becomes a benchmark for such research in all habitats.

#### AFTER

**2015** In "Ocean stoichiometry, global carbon, and climate," Robert Sterner highlights inconsistencies in C:N:P ratios in phytoplankton, which absorb more atmospheric carbon in low-nutrient, low-latitude ocean surface waters and adjust their ratios accordingly.

**E**very living organism—from tiny ocean algae to a mighty redwood—is made up of chemical elements in varying ratios. Ecological stoichiometry considers the balance of these elements, and how the ratios change during chemical reactions. Studying such ratios throws light on the way the living world operates, revealing how organisms obtain the nutrients and other chemicals they require for life from the resources in their environment.



Individual organisms also show differences in stoichiometry during their life cycles. Young organisms may have different compositions from older ones . . .

**Robert Sterner and  
James J. Elser**



The field of ecological stoichiometry was comprehensively described for the first time by American biologists Robert Sterner and James Elser; in *Ecological Stoichiometry* (2002), they used mathematical models to demonstrate the application at every level, from molecules and cells to individual plants and animals, populations, communities, and ecosystems.

### Key chemicals

In ecological research, the three main elements examined are carbon (C), nitrogen (N), and phosphorus (P), because each plays a vital role. Carbon is a basic building block of all life and an important part of many chemical processes. Nitrogen is a major constituent of all proteins, while phosphorus is crucial for cell development and storing energy.

An organism's C:N:P ratio is not necessarily consistent. Plants have a variable ratio: they can adjust the balance of their elements according to their environment. For instance, the proportion of carbon in their chemical makeup can rise on a particularly sunny day because more photosynthesis occurs—the process by which they take carbon

**See also:** Ecophysiology 72–73 ■ The food chain 132–133 ■ Energy flow through ecosystems 138–139 ■ The foundations of plant ecology 167

## Controlling ecological stoichiometry ratios

A locust eats grass that may contain six times as much carbon as it needs. To get the right balance, it excretes carbon or breathes it out as CO<sub>2</sub>. Locusts are widely used in research because they are easy to breed.

### KEY

■ Carbon ■ Nitrogen

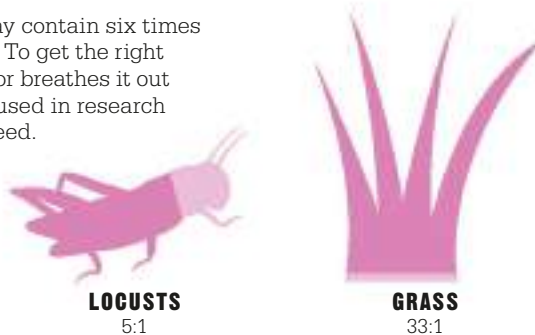

dioxide from the air and use the sun's energy to convert it into the nutrients they require.

Higher up the food chain, animals have largely fixed C:N:P ratios, so they must deploy various mechanisms to deal with any imbalances of chemicals entering the body. If an insect or animal herbivore is getting too much carbon from its plant diet, for instance, it

may adjust its digestive enzymes and excrete it, store it as fats, or raise its metabolic rate to burn it off, breathing out the excess carbon as CO<sub>2</sub>. Overuse of such mechanisms to redress a high imbalance can, however, affect fitness, growth, and reproduction. An animal that eats other animals has less work to do, because its prey's C:N:P ratio closely matches its own. However, the size of its prey population is still determined by the plants in its environment because plants with a high carbon ratio can only support a small food chain of consumers.

### Understanding our world

Food chains are one area of study; ecological stoichiometry covers just about everything and all the links in between. By discovering how the chemical content of organisms shapes their ecology, scientists are also learning how environments can be better managed. Their findings may significantly influence the future of life on Earth. ■

**The desert locust** (*Schistocerca gregaria*) has to eat vast quantities of carbon-rich plants in order to get enough nitrogen and phosphorus to maintain its C:N ratio.

## The Growth Rate Hypothesis

Cancer research is one area where stoichiometry is now being employed. Evidence is growing for a theory called the Growth Rate Hypothesis (GRH), which may help explain why some cancerous tumors grow at faster rates than the rest of the body.

The hypothesis states that organisms with high C:P (carbon:phosphorus) ratios, such as fruit flies, have more ribosomes in their cells, which enables them to grow and reproduce more rapidly. Around half of all phosphorus in an organism is in the form of ribosomal RNA (rRNA); it is present in every cell, creating proteins to build new cells and grow the body. Applying biological stoichiometry, James Elser and his team have shown that fast-growing tumors have a much higher phosphorus content than normal body tissue. Such research may help scientists understand how tumor growth could be controlled.

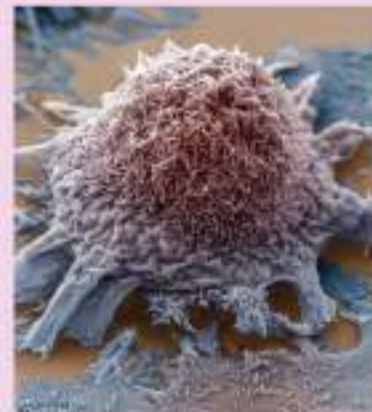

**Malignant lung tissue** (seen here) and cancerous colon tissue both had the highest phosphorus content in research exploring the rapid growth rates of tumors.





# FEAR ITSELF IS POWERFUL

## NONCONSUMPTIVE EFFECTS OF PREDATORS ON THEIR PREY

### IN CONTEXT

#### KEY FIGURE

**Earl Werner** (1944–)

#### BEFORE

**1966** American ecologist Robert Paine conducts a series of groundbreaking field experiments to highlight the crucial effects of a predator on the community in which it lives.

**1990** Canadian biologists Steven Lima and Lawrence Dill analyzed the decision-making of organisms that are at the greatest risk of being preyed on by other creatures.

#### AFTER

**2008** American behavioral biologist and ecologist John Orrock teams up with Earl Werner and others to produce mathematical models to explain the nonconsumptive effects of predatory animals.

**M**any descriptions of ecosystems focus on predator–prey interactions in which predators kill and prey are eaten. However, American ecologist Earl Werner and others have shown that the mere presence of a predator affects the behavior of prey.

Apart from apex predators, all animals must balance the need to sleep, reproduce, and feed with the

risks of being eaten. The lethal role of predators is obvious, but their nonlethal (nonconsumptive) role can have an even bigger impact on an ecosystem. Potential prey are forced to change their way of life in order to avoid being killed.

In 1990, Werner studied the effects of green darner dragonfly larvae on toad tadpoles. He noticed that when the predatory larvae

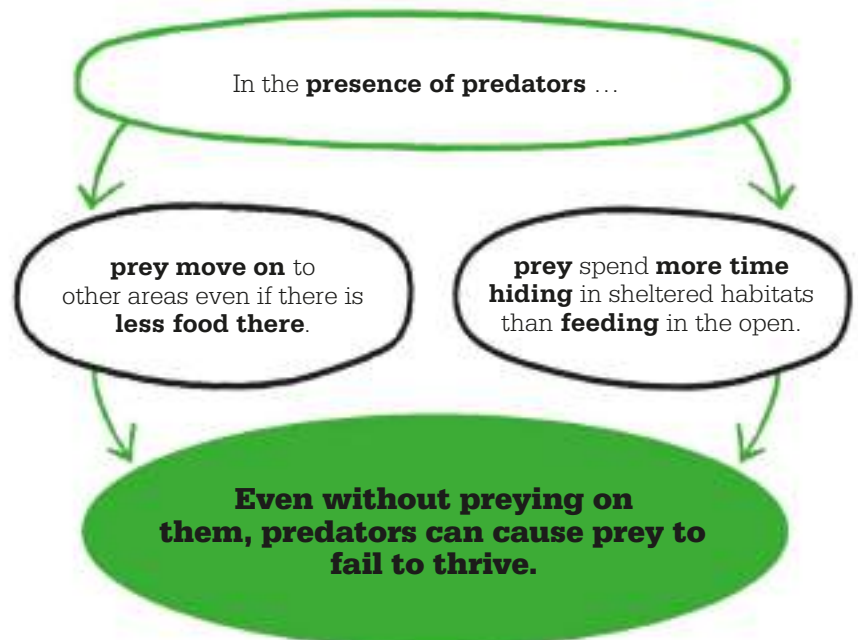

**See also:** Evolution by natural selection 24–31 ■ Predator–prey equations 44–49 ■ Ecological niches 50–51  
 ■ Competitive exclusion principle 52–53 ■ Mutualisms 56–59 ■ Optimal foraging theory 66–67



**A green darner dragonfly** laying its eggs in a pond. The larvae that hatch out are predators and have been shown to influence the behavior of their tadpole prey.

were in the tank, the tadpoles were less active, swam to other parts of the tank, and metamorphosed into adults when they were smaller. The predator had changed the toads' morphology and their behavior just by being there.

In 1991, Werner investigated what happened when more than one prey species was involved. In the absence of a predator, bullfrog and green frog tadpoles grew at virtually identical rates. However,

when predatory dragonfly larvae were introduced to the tank, both prey species became less active and chose different places in which to swim. The bullfrog tadpoles grew more quickly than they had in a predator-free tank, but the green frog tadpoles decreased their feeding activity and grew more slowly. Werner concluded that for prey species there was a trade-off between the need to grow as fast as possible and the risk of predation. Growing more quickly requires more feeding activity, and this in turn increases the chances of being eaten by a predator. As the larvae's presence altered the behavior of the prey species differently, the

bullfrog's new behavior gave it a competitive advantage over the green frog by making it bigger.

### Terrestrial animals

Early studies of nonconsumptive effects (NCEs) were concerned with aquatic organisms under laboratory conditions, but more work has now been done in the wild with land-dwelling animals. German field research published in 2018 focused on lynx and their roe deer prey. When lynx were present, researchers found that the roe deer avoided areas they knew to be high-risk, both during the day and on summer nights when nocturnal predation is more common. The deer treated some grazing areas as out of bounds, presumably due to fear of being attacked by lynx.

Wherever there are predators, they exert NCEs. They also affect some sessile (nonmoving) species, as well as mobile prey. This can happen when certain dominant competitors are displaced by predators and, in their new habitats, outcompete sessile animals for food. Small fish that are displaced, for example, could outcompete sponges for food. ■

“  
 ... species react [to predators]  
 by reducing activity and  
 altering space use.

**Earl Werner**

”

# ORDER IN NATURAL



# GG THE WORLD

## 80 INTRODUCTION

**Aristotle's *History of Animals*** groups living things based on their **species**, in a ***scala naturae*** that places organisms into 11 grades.

↑  
**c.350 BCE**

A private collection of natural history curiosities is displayed at Oxford University's Ashmolean Museum, the world's **first public museum**.

↑  
**1683**

The **Natural History Museum in London** opens its doors to the public, free of charge. It now houses 80 million specimens.

↑  
**1881**

**1665 CE**

↓  
*Micrographia*, the richly illustrated book by **Robert Hooke**, reveals **microscopic structures** to a wider audience.

**1758**

↓  
The 10th edition of *Systema Naturae* by **Carl Linnaeus** classifies a range of plant and animal species using his **binomial system**.

**P**eople have long marveled at the variety of life, celebrating nature's gifts in prehistoric cave art that dates back 30,000 years or more. In Ancient Greece in the 4th century BCE, Aristotle made an early attempt to classify living organisms; his 11-grade *scala naturae* ("ladder of life") placed humans and mammals at the top, and descended through other, more "primitive" animals to plants and then minerals. A thousand years later, the medieval world still considered variations on Aristotle's system to be valid. There were several reasons for this. Without microscopes, nothing was known of cells and microorganisms. Without the means to explore underwater, science's knowledge of aquatic creatures was limited, and many parts of the world were still unknown to Western scientists.

In keeping with the prevailing ideas of the Catholic Church, the natural world was seen as static and unchanging.

### **An age of discovery**

The age of great expeditions of discovery revealed previously uncharted regions and their animals and plants. In his *History of the Animals* (1551–58), Swiss physician and naturalist Conrad Gesner included some of the recent finds from the New World and the Far East, as well as relying on classical literature. The five-volume work reflected his division of animals into mammals; reptiles and amphibians; birds; fish and aquatic animals; and snakes and scorpions.

The invention of the microscope also had a major impact. English scholar Robert Hooke was quick

to adopt this new technology: his book *Micrographia* (1665) inspired others to do likewise. Able to view specimens magnified to 50 times their actual size, he made meticulous drawings of microscopic life, and also coined the term "cell" after examining plant fibers. Hooke also suggested a living origin for fossil fragments found in rocks.

### **Classifying variety**

English vicar John Ray's *History of Plants* (1686–1704) was the botanical equivalent of Gesner's earlier work, listing some 18,000 species in three huge volumes. Ray also produced a biological definition of a species, remarking that "one species never springs from the seed of another." Swedish botanist Carl Linnaeus, the "father of taxonomy," first published *Systema Naturae* in 1735,

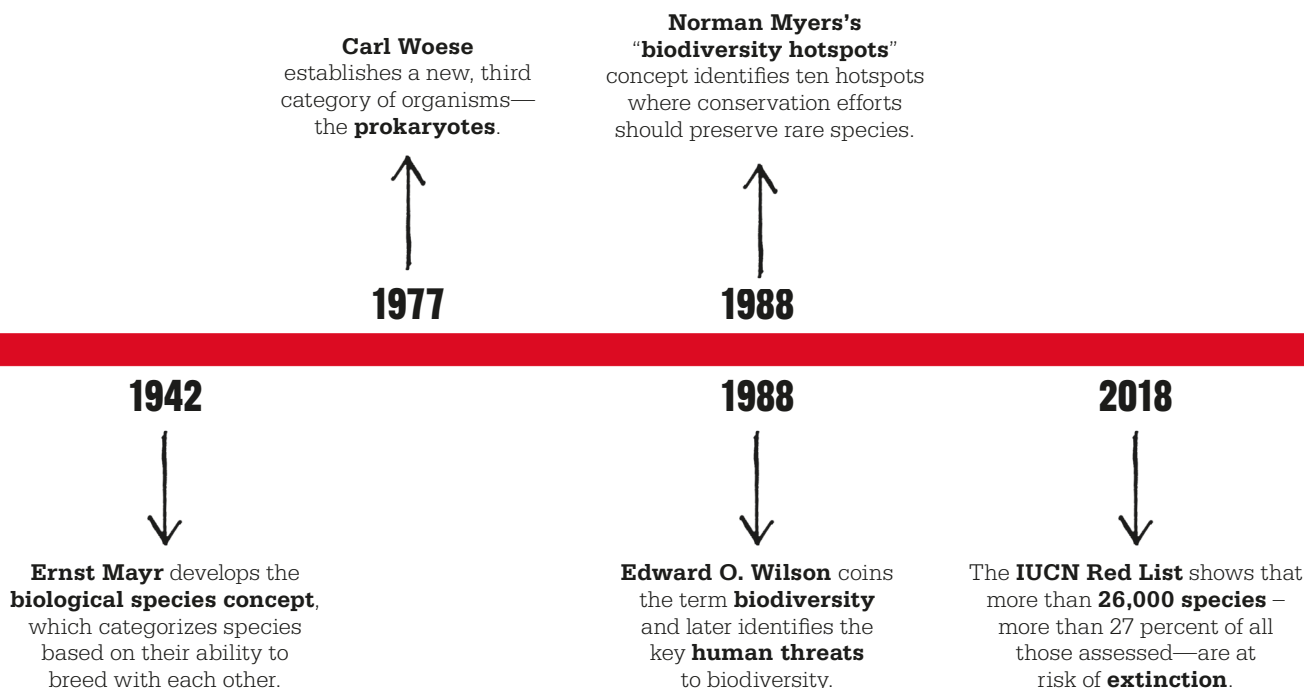

but it is the 10th edition from 1758 that founded the modern zoological naming system. Two volumes of Linnaeus' work are devoted to plants and animals, which he divided into classes, orders, genera, and species. The binomial system, in which every species is given a generic name followed by a specific name, is still in use today. Linnaeus also wrote a third volume on rocks, minerals, and fossils.

### Species concepts

Building on Darwin's theory of evolution by means of natural selection, German-American evolutionary biologist Ernst Mayr cemented the biological concept of species in his *Systematics and the Origin of Species* (1942). He argued that a species is not just a group of morphologically similar individuals,

but a population that can breed only among themselves. Mayr went on to explain how if groups within a species become isolated from the rest of the population, they may start to differ from the rest, and over time, through genetic drift and natural selection, may even evolve into new species.

Modern technological advances, including electron microscopy and mitochondrial DNA analysis, have revealed much information—some of it surprising—about the number of species and the relationships between them. In 1966, striving to reflect the intricacies of evolution, German entomologist Willi Hennig proposed a new taxonomic system of clades—groups of organisms based on a common ancestor. In the 1970s, American biologist Carl Woese classified all life into three

new domains. As of 2018, about 1.74 million extant plant and animal species have been described, but estimates of the total number range from 2 million to 1 trillion.

### The threat to diversity

By the late 20th century, however, alongside a growing knowledge of the scale and critical role of biodiversity—and of how evolution can destroy species as well as create them—American ecologist E.O. Wilson and others made the world aware that human activity was responsible for causing a rapid acceleration in the extinction rate. Some have even warned that Earth could be on the verge of a sixth mass extinction. Many policies are now being proposed to counter this, including the protection of biodiversity hotspots. ■



# IN ALL THINGS OF NATURE THERE IS SOMETHING OF THE MARVELOUS

## CLASSIFICATION OF LIVING THINGS

### IN CONTEXT

#### KEY FIGURE

**Aristotle** (c. 384–322 BCE)

#### BEFORE

**c. 1500 BCE** Different properties of plants are recognized by ancient Egyptians.

#### AFTER

**8th–9th centuries CE** Islamic scholars of the Umayyad and Abbasid dynasties translate many of Aristotle's works into Arabic.

**1551–58** Conrad Gessner's *History of Animals* classifies the animals of the world into five basic groups.

**1682** John Ray publishes his *History of Plants*, which lists more than 18,000 species.

**1735** Carl Linnaeus devises a system of binomial names, the first consistent classification of organisms, according to which he names every species listed in his *Systema Naturae*.

**F**rom the beginning of recorded history, people have attempted to identify organisms according to their uses. Egyptian wall paintings from c. 1500 BCE show, for example, that people understood the medicinal properties of many plants. In the text *History of Animals*, written in the 4th century BCE, the Greek philosopher and scholar Aristotle made the first serious attempt to classify organisms, studying their anatomy, life cycles, and behavior.

#### Features of classification

Aristotle divided living things into plants and animals. He further grouped about 500 species of animals according to obvious anatomical features, such as whether they had blood, were “warm-blooded” or “cold-blooded,” whether they had four legs or more, and whether they gave birth to live offspring or laid eggs. He also noted whether animals lived in the sea, on land, or flew in the air. Most significantly, Aristotle used names for his groupings that were later translated into the Latin words “genus” and “species”—terms that are still used by modern taxonomists to this day.

Aristotle placed animals in a *scala naturae* (ladder of nature), with 11 grades distinguished by their mode of birth. Those in the top grades gave birth to live, hot, wet offspring; those in the lower grades to cold, dry eggs. Humans were at the very top of the scale, with live-bearing tetrapods (four-legged creatures), cetaceans, birds, and egg-laying tetrapods lower down. Aristotle placed minerals on the bottom grade of his scale, with plants, worms, sponges, larva-bearing insects, and hard-shelled animals on the levels above.

“

If any person thinks the examination of the rest of the animal kingdom an unworthy task, he must hold in like disesteem the study of man.

**Aristotle**

”

**See also:** The microbiological environment 84–85 ■ A system for identifying all nature's organisms 86–87 ■ Biological species concept 88–89 ■ Microbiology 102–103 ■ Animal behavior 116–117 ■ Island biogeography 144–149

**An octopus blends in** with its surroundings. The ability of these creatures to change color was one of Aristotle's many accurate observations.

While Aristotle's system of classification was rudimentary, it was based largely on first-hand observations, many of which were made on the island of Lesbos. He recorded things that no one else had described, including that young dogfish grew inside their mothers' bodies, male river catfish guard eggs, and octopuses can change color. Most of his observations were good—and some were confirmed only centuries later.

### The great chain of being

Despite its limitations, Aristotle's method of classification heavily influenced every later attempt at grouping animals and plants until the 18th century. Medieval Christianity developed his *scala naturae* as a "great chain of being," with God at the top of a strict hierarchy, humans and animals beneath, and plants at the bottom.



The Swiss doctor Conrad Gessner wrote the first modern register of animals—also called *History of Animals*—in the mid-16th century. This monumental five-volume work was based on classical sources but included newly discovered species from East Asia. It covered the main animal groups as Gessner saw them: live-bearing quadrupeds (mammals); egg-laying quadrupeds

(reptiles and amphibians); birds; fish and aquatic animals; and snakes and scorpions. In 1682, the English naturalist John Ray produced the equivalent register for botany with his *History of Plants*. Within little more than 50 years, the classification of living things would be completely transformed by Carl Linnaeus's *Systema Naturae*. ■

## Aristotle

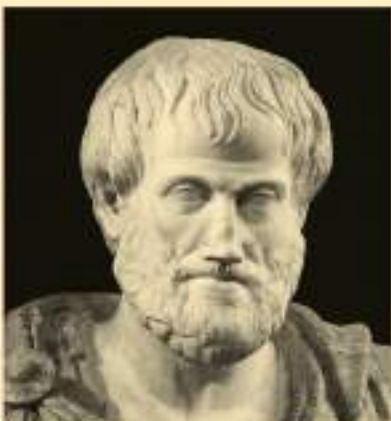

Aristotle was born in Macedonia, ancient Greece. Both his parents died when he was young, and he was raised by a guardian. Aged 17 or 18, Aristotle joined Plato's Academy in Athens, where he studied for 20 years, writing on physics, biology, zoology, politics, economics, government, poetry, and music. Later, he traveled to the island of Lesbos with a student named Theophrastus to study the island's botany and zoology. Much of his *History of Animals* was based on observations he made there. Aristotle taught both the future

scholar Ptolemy and King Alexander the Great. In 335 BCE, he established his own school at the Lyceum in Athens. After Alexander's death in 322 BCE, Aristotle fled the city, and died on the island of Euboea in the same year.

### Key works

#### 4th century BCE

*History of Animals*  
*On the Parts of Animals*  
*On the Generation of Animals*  
*On the Movement of Animals*  
*On the Progression of Animals*



# BY THE HELP OF MICROSCOPES NOTHING ESCAPES OUR INQUIRY

## THE MICROBIOLOGICAL ENVIRONMENT

### IN CONTEXT

#### KEY FIGURE

**Robert Hooke** (1635–1703)

#### BEFORE

**1267** English philosopher Roger Bacon discusses the use of optics for looking at “the smallest particles of dust” in his *Opus Majus* Volume V.

**1661** Microscopic drawings by English architect Christopher Wren impress Charles II, who commissions more drawings from Robert Hooke.

#### AFTER

**1683** Dutch amateur scientist Antonie van Leeuwenhoek uses a microscope to observe bacteria and protozoa, and publishes his findings with the Royal Society of London.

**1798** Edward Jenner, an English physician and scientist, develops the world’s first vaccine—for smallpox—and publishes *An Inquiry into the Causes and Effects of the Variolae Vaccinae*.

**L**eafing through the pages of *Micrographia*, a 17th-century reader would have been astonished. Here, in English scientist Robert Hooke’s seminal 1665 book, were many detailed illustrations of structures previously hidden from the human eye due to their minuscule size. Hooke’s microscope magnified things by a factor of fifty, but the accuracy of his drawings also owes much to his painstaking approach. Hooke would make numerous sketches from many different angles before combining them into a single image.

Although it is not known for certain who developed the first microscopes, they were certainly in use by the 1660s. The early instruments were unreliable—due to the difficulty of making the lenses—and scientists had to be inventive and work around the problem. At first, Hooke had difficulty seeing his specimens clearly, so he invented an improved light source, named a “scotoscope.”

Hooke’s book is more than just an accurate representation of what he saw through the lens; it also theorizes on what the images reveal about the workings of the organisms he studied. For example, when looking at a wafer-thin specimen of cork, Hooke saw a honeycomb-like pattern, the elements of which he described as “cells”—a term that is still used today.

### Microscopic marvels

*Micrographia* inspired many other scientists to investigate the microscopic world. Following notes and diagrams from Hooke’s book, Dutch scientist Antonie van Leeuwenhoek was able to construct his own microscopes. He achieved magnifications of more than 200 times actual size.

“

... in every little particle...  
we now behold almost as  
great a variety of Creatures,  
as we were able before to  
reckon up in the whole  
Universe itself.

**Robert Hooke**

”

**See also:** Classification of living things 82–83 ■ A system for identifying all nature's organisms 86–87 ■ Microbiology 102–103 ■ Thermoregulation in insects 126–127

Van Leeuwenhoek examined samples of rainwater and stagnant pondwater and marveled at the multitude of life he saw there. He identified single-celled protozoa, naming them “animalcules,” and went on to discover bacteria. He also made many observations of human and animal anatomy, including blood cells and sperm.

While van Leeuwenhoek examined water samples, fellow Dutchman Jan Swammerdam was placing insects under his own microscope. He published records of all manner of insects depicted in the finest detail and uncovered much about their anatomy.

Swammerdam's most influential work was *Life of the Ephemera* (1675), which recorded in great detail the life cycle of the mayfly.

In England, Nehemiah Grew used microscopy to examine a wide range of plants. He was the first to identify flowers as being the sexual organs of plants. In *The Anatomy of Plants* (1682), Grew named the stamen as the male organ and the pistil as the female

““

[*Micrographia* is] ... the most ingenious book that I ever read in my life.

**Samuel Pepys**

*English diarist*

””

organ. Grew also spotted pollen grains and noted that they were transported by bees.

Since the early days of microscopy, devices have grown in sophistication. The electron microscope, first used in 1931, uses beams of electrons—rather than light—to reveal objects, allowing scientists an even closer look. Electron microscopes provide views of up to one million times actual size—600 times greater than most modern light microscopes. ■



**The compound eye and brain** of a bee, drawn by Jan Swammerdam and published in *A Treatise on the History of Bees*, shows the eye exterior (left) and the eye dissected (right), with the brain cross-sectioned below.

## Robert Hooke



Born on the Isle of Wight, England, Hooke showed an early interest in science. A small inheritance allowed him to attend the prestigious Westminster School, where he excelled, earning a place at Oxford University. There he assisted the natural philosophers John Wilkins and Robert Boyle. In 1662 Hooke became the first curator of experiments for the Royal Society of London. In 1665 he became Professor of Physics at Gresham College.

Like many scientists of his day, Hooke had a broad range of interests. His achievements

include some early insights into the wave theory of light; the construction of some of the earliest telescopes; and the formulation of Hooke's Law. Hooke was also a respected architect, an activity that made him a wealthy man.

### Key works

**1665** *Micrographia*

**1674** *An Attempt to Prove the Motion of the Earth*

**1676** *A Description of Helioscopes and Some Other Instruments*

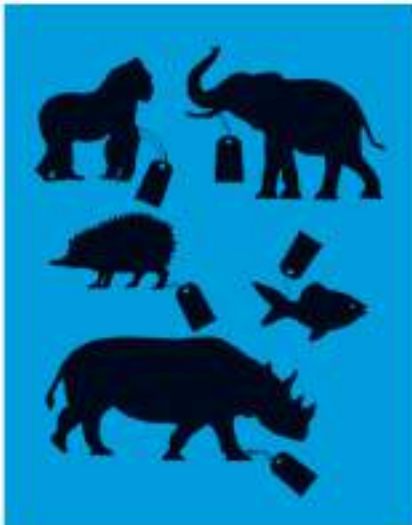

# IF YOU DO NOT KNOW THE NAMES OF THINGS, THE KNOWLEDGE OF THEM IS LOST

## A SYSTEM FOR IDENTIFYING ALL NATURE'S ORGANISMS

### IN CONTEXT

#### KEY FIGURE

**Carl Linnaeus** (1707–78)

#### BEFORE

**1682** John Ray, an English botanist, proposes that the plant kingdom be divided into trees and two families of herbaceous plants.

**1694** French botanist Joseph Pitton de Tournefort publishes *Eléments de Botanique*. This beautifully illustrated book becomes the botanical classification benchmark for half a century.

#### AFTER

**1957** Sir Julian Huxley is the first to use the term “clade” to describe a common ancestor and all of its descendants.

**1969** Robert Whittaker, an American ecologist, argues for a five-kingdom categorization of life: Monera, Protista, Fungi, Plantae, and Animalia.

**B**efore the 18th century, there was no consistent naming system for animals and plants. Botanists and zoologists often did not know if they were discussing the same organism. To overcome the problem, Swedish botanist Carl Linnaeus invented a revolutionary system, which is still in use today. He is known as the “father of taxonomy”—the science of naming and classifying organisms.

Linnaeus divided both the plant and animal kingdoms into classes, orders, genera, and species. Organisms were placed in these levels on the basis of shared

characteristics, such as similarity of body parts, size, shape, and methods of getting food. Linnaeus also adopted a precise two-word (binomial) name for each species.

#### Early insights

By 1730, while still a student, Linnaeus began to have issues with the system for classifying plants developed by Joseph Pitton de Tournefort more than 30 years earlier. For Linnaeus, the characteristics of individual species needed to be analyzed more closely in order to produce a more thorough taxonomic system.

**Collaborative work** is crucial for the advancement of **scientific knowledge**.

To **work together** over long distances, scientists need things to be **named with accuracy**.

**If you do not know the names of things, the knowledge of them is lost.**

**Misunderstandings** cause **discrepancies** in scientific knowledge.



**See also:** Classification of living things 82–83 ■ Biological species concept 88–89  
■ A modern view of diversity 90–91

“

In natural science,  
the principles of truth  
ought to be confirmed  
by observation.

**Carl Linnaeus**

”

In 1732, Linnaeus joined an expedition to Lapland, where he collected about 100 unidentified species. These formed the basis of his book *Flora Lapponica*, in which he aired his ideas about plant classifications for the first time.

Three years later, Linnaeus wrote about his idea for a new hierarchical classification of plants in a further book, *Systema Naturae*, and thereafter in arguably his greatest work, *Species Plantarum*, published in 1753, which covered 7,300 species. Previously, plants had

been known by long impractical names—for example, *Plantago foliis ovato-lanceolatis pubescentibus, spica cylindrica, scapo tereti*.

Linnaeus called this plant *Plantago media*, which was sufficient to identify it. As well as being concise, the Linnaean system describes relationships between species.

### Later developments

Linnaeus constantly expanded *Systema Naturae*; its 10th edition (1758) became the starting point for modern animal classification. It was he who suggested that humans were members of the primate family. Much later, aided by Charles Darwin's theory of evolution by natural selection, biologists accepted that a classification should reflect the principle of common descent, which led to the methodology known as cladistics. ■

**Whales were once thought** to be fish, and were classified as such in an early edition of Linnaeus's *Systema Naturae*. Only later was it understood that they are actually mammals.



**Carl Linnaeus**

Born in rural southern Sweden, Linnaeus was educated at the University of Uppsala, where he began teaching botany in 1730. He spent three years in the Netherlands, and, on returning to Sweden, he divided his time between teaching, writing, and plant-collecting expeditions. At Uppsala, 17 of his students embarked on expeditions all over the world. Linnaeus was a friend of Anders Celsius, the inventor of the temperature scale. After his friend's death, Linnaeus reversed the scale so that freezing point was 32°F (0°C) and boiling point 212°F (100°C). Linnaeus has been described as the “prince of botanists,” and the philosopher Rousseau said of him “I know no greater man on Earth.” Linnaeus is buried in Uppsala Cathedral; his remains constitute the type specimen—the specimen that represents a species—used for *Homo sapiens*.

### Key works

1735 *Systema Naturae*  
1737 *Flora Lapponica*  
1751 *Philosophia Botanica*  
1753 *Species Plantarum*





# “REPRODUCTIVELY ISOLATED” ARE THE KEY WORDS

## BIOLOGICAL SPECIES CONCEPT

### IN CONTEXT

#### KEY FIGURE

**Ernst Mayr** (1904–2005)

#### BEFORE

**1686** Naturalist John Ray defines individual plant and animal species as those that derive from the same seed.

**1859** Charles Darwin's *On the Origin of Species* introduces the idea that species evolve through natural selection.

#### AFTER

**1976** *The Selfish Gene* by Richard Dawkins popularizes gene-centered evolution: natural selection at a genetic level.

**1995** *The Beak of the Finch* by Jonathan Weiner follows the work of biologists Peter and Rosemary Grant on the Galapagos Islands.

**2007** Massimo Pigliucci and Gerd B. Müller use the term “eco-evo-devo” to suggest how ecology is among the factors affecting evolution.

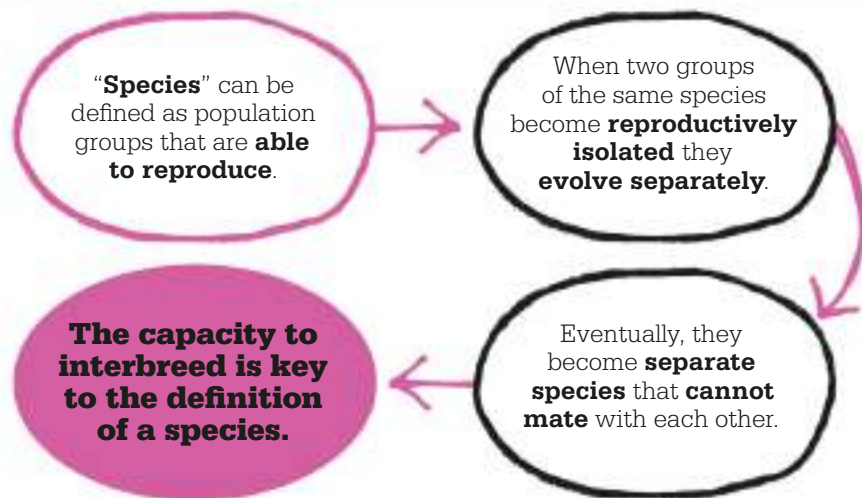

**B**y the early 20th century, it was accepted that multiple species could evolve from a common ancestor. However, it was not clear how this evolution process actually occurred. In fact, there was some debate about precisely what a “species” was. In 1942, evolutionary biologist Ernst Mayr proposed a new definition of species: groups of interbreeding natural populations that are “reproductively isolated from other such groups.”

What this means is that two populations of the same species living in the same area may at

some point become separated by geography, mate choice, feeding strategies, or other means, and then begin to change through natural selection or genetic drift. Over time, as a result of this initial separation, two distinct species evolve, which cannot interbreed. This type of speciation commonly occurs in small populations of creatures on remote islands.

### Key differences

The biological species concept is primarily focused on the breeding potential between organisms. Two

**See also:** Evolution by natural selection 24–31 ■ The role of DNA 34–37 ■ The selfish gene 38–39

■ Competitive exclusion principle 52–53

organisms may appear identical and live in the same place, but this does not mean that they are the same species. For example, the Western Meadowlark (*Sturnella neglecta*) and Eastern Meadowlark (*Sturnella magna*) look similar and have overlapping ranges, but they have evolved to produce different songs. This prevents them from mating with each other, making them two distinct species.

Another scenario is when members of the same species look very different, but because they can mate and reproduce they are still considered to be the same species. The most obvious instance of this is the domestic dog (*Canis familiaris*), a species in which there are great differences between individuals. However, as is also evident, different breeds are capable of reproduction with each other, and therefore belong to the same species.

### Complex permutations

According to the biological species concept, the potential for interbreeding is key to the definition

“  
Endless forms  
most beautiful and  
most wonderful have  
been, and are  
being, evolved.  
**Charles Darwin**

of a species. Geographical separation alone does not prevent species from reproducing if they are brought together. Evolutionary divergences—such as the different mating songs of the Western and Eastern Meadowlarks—are what prevents interbreeding.

The biological species concept is not applicable to asexual organisms, such as bacteria, or asexual creatures—for example, species of whiptail lizard.

Sometimes, too, different animal species are able to mate and produce offspring, as is the case of a female horse (*Equus ferus caballus*) and a male donkey (*Equus africanus asinus*), which together can produce a hybrid—the mule. However, mules themselves are generally incapable of reproduction, and therefore the horse and donkey remain different species. Another example is the liger, a zoo-bred hybrid of a female tiger and a male lion.

Such anomalies highlight the complexities of defining a species. The biological species concept remains the most popular, but scientists are now looking at the idea of shared genes, and using DNA sequence analysis. To date, no one has come up with a single definition that covers every known species, and it seems unlikely that anyone ever will. In the absence of better models, Ernst Mayr's biological species concept provides an extremely useful way of thinking about species and evolution. ■



**Male fireflies** are an example of a typological species. They emit a pattern of flashes to attract females, who recognize their species' code and flash back—if they wish to mate.

### Alternative species concepts

Although Mayr's idea about biological speciation is perhaps the most common way to define species and explain how they evolve, it is far from the only one. In fact, there are more than 20 recognized species concepts, ranging across two broad groups: typological and evolutionary concepts. Typological species concepts are based on the idea that a population of individuals of the same type—or sharing the same set of traits—are what makes up a species. The traits can

be based on genetics, such as DNA or RNA base sequences, or on phenotypes, such as the size of certain body parts or particular markings, such as the arrangements of spots on insects' wings. The evolutionary species concept is based on species lineages. A species is defined as the organisms that share a lineage from the time when the species initially split off until extinction, or until an additional splitting off and creation of a new species.



# ORGANISMS CLEARLY CLUSTER INTO SEVERAL PRIMARY KINGDOMS

## A MODERN VIEW OF DIVERSITY

### IN CONTEXT

#### KEY FIGURE

**Carl Woese** (1928–2012)

#### BEFORE

**1758** *Systema Naturae* (10th edition) by Carl Linnaeus classifies known life into two kingdoms: animals and plants.

**1937** French biologist Edouard Chatton divides life into prokaryotes (bacteria) and eukaryotes (organisms with complex cells).

**1966** German biologist Willi Hennig establishes a system of classification based on clades—groups of organisms based on common ancestry.

**1969** American ecologist Robert Whittaker divides life into five kingdoms: bacteria, protists, fungi, plants, and animals.

#### AFTER

**2017** A consensus among biologists accepts a seven-kingdom classification of life.

**B**efore biologists had the equipment and techniques needed to scrutinize the microscopic structure of living things, biological diversity was split simply into animal-like and plant-like organisms. Then, in the 20th century, better microscopes began to reveal deeper differences that could not be seen with the naked eye. By the 1960s, picking up on an idea first proposed by Edouard Chatton in the 1930s, the need for a new division of living things emerged, placed between prokaryotes (such as bacteria,

with simple nucleus-free cells), and eukaryotes (such as animals and plants with larger, more complex cells).

In the 1970s, the American biologist Carl Woese claimed that even this system failed to account for the diversity among microbes—the smallest living things. He focused on ribosomes—minuscule

#### **Sulfur-dependent archaea**

organisms thrive in the hot geothermal pools of Yellowstone National Park, Wyoming, in conditions that would kill most other organisms.

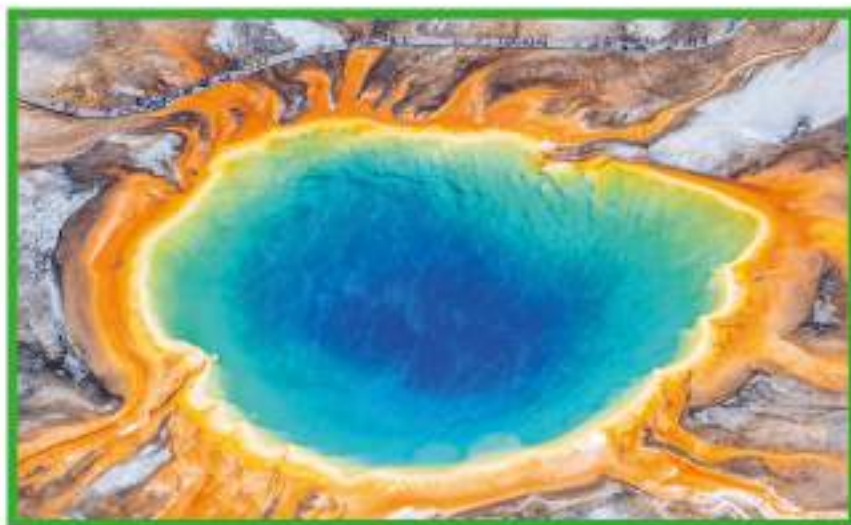

**See also:** Early theories of evolution 20–21 ■ Evolution by natural selection 24–31  
 ■ The role of DNA 34–35 ■ A system for identifying all nature's organisms 86–87

## Carl Woese's three-domain tree

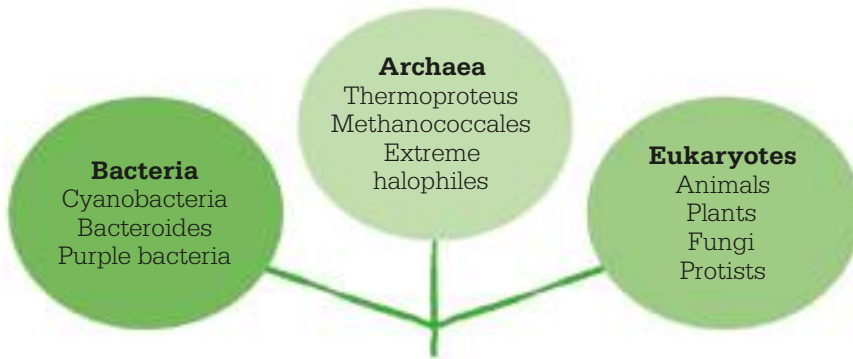

**According to Carl Woese**, all organisms can be separated into three main categories or “domains.” These divisions are based on similarities in the ribosome structure found in the cells of the groups of organisms within each domain.

grains that all cells need in order to make protein—and devised what he called the “three-domain system.” This gave him a new perspective on the branches of Charles Darwin’s evolutionary “tree of life.” Woese found big differences in the chemical makeup of ribosomes among tiny microbes, with one group as far from other prokaryotes as bacteria are from humans.

### Revising the tree of life

Woese’s third domain of organisms, known as archaea, is superficially similar to bacteria, but has some strange properties. Many thrive in extreme habitats. Some—uniquely among living things—generate methane in oxygen-deprived places, such as deep marine sediments, or inside warm digestive cavities, such as those of belching, flatulent plant-eating mammals. Other archaea inhabit lakes that are ten times saltier than seawater, or hot acidic pools fed by geothermal heat that would kill anything else.

A decade before Woese proposed his theory, Robert H. Whittaker had recognized animals, plants, and fungi as separate eukaryotic kingdoms, with all other eukaryotes placed in the protist kingdom, and bacteria constituting a fifth kingdom. Whittaker’s protist kingdom covered eukaryotic organisms such as amoebas that did not fit the other categories. Some protists were closer to animals, some closer to plants, and others not close to either. They did not match the tree of life model, in which clades—groups of organisms with a common ancestry—spring as branches from the previous fork.

Woese sought a classification system that reflected the intricacies of evolution—with main branches on the tree of life splitting into smaller ones, and even tinier twigs that end in the leaves of individual species. In the future, the complex tree of life may reveal even more evolutionary categories. ■

## Kingdom of their own

For most of the history of biology, fungi were considered to be plants. Even the great classifier of organisms Carl Linnaeus included them in his kingdom Plantae. It was only with the invention of more powerful microscopes that the differences in fungi began to be better understood. It is now known that chitin, a complex carbohydrate and component of fungus cell walls, is not found in plants. Also, fungi make their food by digesting rotted material, whereas plants make food by absorbing light energy in photosynthesis.

DNA analysis shows that fungi are far removed from plants in the evolutionary tree of life: they are, in fact, genetically closer to the branch that gives rise to animals. These same studies show that certain aquatic molds—traditionally classified as fungi—are not related to fungi, while some disease-causing microbes are fungi that have evolved to become microscopic parasites.



**Fungi**, such as this bright yellow jelly fungus growing on a fallen tree, are no longer classified as plants. Fungi are genetically closer to animals.

# SAVE THE BIOSPHERE AND YOU MAY SAVE THE WORLD

## HUMAN ACTIVITY AND BIODIVERSITY



### IN CONTEXT

#### KEY FIGURE

**Edward O. Wilson** (1929–)

#### BEFORE

**1993** The UN proclaims December 29 as the International Day for Biological Diversity.

**1996** *The Song of the Dodo* by American science writer David Quammen explores the nature of evolution and extinction as habitats become more and more fragmented.

#### AFTER

**2014** *The Sixth Extinction* by environmental journalist Elizabeth Kolbert shows how humans are causing a sixth mass extinction of species.

**2016** In *Half-Earth*, Edward Wilson proposes that Earth can be saved by dedicating half of it to nature.

**B**iodiversity is the variety of life on Earth—in all forms and at every level, from genes to microbes to humans and all other species, including those yet to be discovered. Humans rely on biodiversity for food and fuel, shelter, medicine, beauty, and pleasure. For other species, it also provides nutrients, seed dispersal, pollination, and reproductive success. No living thing could survive without biodiversity.

Ecologists have identified growing threats to biodiversity, many of them driven by human actions. The current rate of species extinction is thought to be up to 1,000 times greater than it was

**See also:** Biodiversity hotspots 96–97 ■ Animal ecology 106–113 ■ Island biogeography 144–149 ■ Biodiversity and ecosystem function 156–157 ■ Biomes 206–209 ■ Mass extinctions 218–223 ■ Deforestation 254–259 ■ Overfishing 266–269

## The effects of human activity on biodiversity

The five human activities that most seriously affect biodiversity on Earth can be represented by HIPPO, the acronym devised by Edward Wilson, with the relative severity of each reflected in the order of the letters.

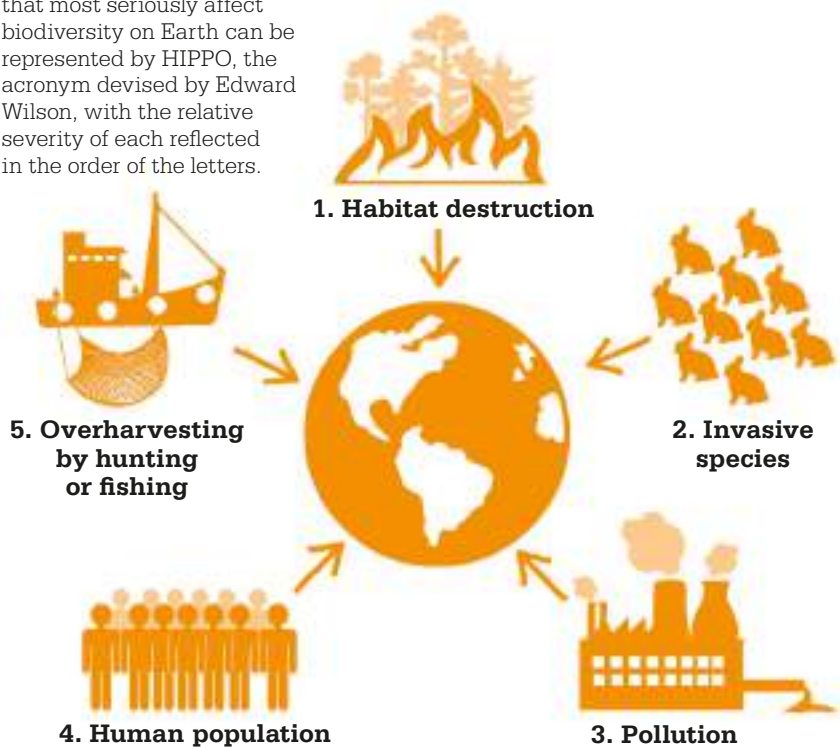

before 1800, when humans began to dominate the planet. The first use of the term “biodiversity,” in 1988, was by American biologist Edward O. Wilson, who became known as the “father of biodiversity.” He later highlighted five key threats to biodiversity using the acronym HIPPO: habitat destruction; invasive species; pollution; human population; and overharvesting by hunting and fishing.

### Habitat wreckers

The Red List of the International Union for Conservation of Nature (IUCN) includes more than 25,000 threatened species. Of these, 85 percent are endangered by the

loss of habitats that once supported particular species. This destruction can occur as a result of natural causes, such as fire or flood, or, more commonly, through the expansion of agricultural land, timber harvesting, and overgrazing by livestock. Deforestation, in particular, has contributed hugely to habitat loss, with around half of the world’s original forests now cleared, mainly for agricultural use.

Some habitats are not destroyed but rather broken up or divided into more isolated units by human interventions, such as building dams or other water diversions. This habitat fragmentation is particularly dangerous for migratory

animals because they may no longer be able to find places to feed or rest along their normal routes. Native species and ecosystems are also disrupted by the introduction, accidentally or deliberately, of new species. These invasive species can threaten the food supply or other resources of native species, carry disease, and become a predatory threat. The brown tree snake, for example, was brought accidentally to the island of Guam on a cargo ship, and has caused the extirpation (the extinction of a species in a particular area) of 10 of the island’s 11 native bird species.

### Air and water poisoning

Any kind of pollution threatens biodiversity, but air and water pollution are particularly harmful. Burning fossil fuels, for example, releases the waste gases sulfur dioxide and nitrogen oxide into the air; these return as acid rain, causing water and soil acidification and affecting ecosystem health and biodiversity. Ozone emissions at ground level can also damage cell membranes on plants, curbing their growth and development. »

“It is that range of biodiversity that we must care for—the whole thing—rather than just one or two stars.

**David Attenborough**  
*British broadcaster and naturalist*



### Edward O. Wilson

Born in Alabama in 1929, Edward Osborne Wilson was left blind in one eye after a fishing accident aged seven, and switched interests from birdwatching to insects. He discovered the first colony of fire ants in the US when he was only 13, and later attended the University of Alabama and Harvard. Wilson's work has focused primarily on ants but also extends to the study of isolated ecosystems, known as "island biogeography." A leading environmentalist, he has spearheaded efforts to preserve biodiversity and educate people about it. He has been awarded over 150 prizes, including the National Medal for Science, the Cosmos Prize, and two Pulitzer Prizes for nonfiction, and was named one of the century's leading environmentalists by *Time* and *Audubon* magazine.

#### Key works

1984 *Biophilia*

1998 *Consilience: The Unity of Knowledge*

2014 *The Meaning of Human Existence*



We should preserve every scrap of biodiversity as priceless while we learn to use it and come to understand what it means to humanity.

**Edward O. Wilson**



Water pollution is caused mainly by sewage or by chemicals absorbed into water as it flows off agricultural land. This pollution reduces oxygen levels in water, making survival more difficult for some species, particularly when combined with water temperatures that have risen due to climate change. Freshwater streams used by certain species of spawning fish, for example, can be made uninhabitable by pollution.

Some organisms can absorb a substance, such as an agricultural chemical, more quickly than they can excrete it, in a process known as bioaccumulation. Initial, low concentrations of chemicals may not be a problem. However, as those chemicals accumulate through the food chain—from phytoplankton to fish to mammal, for example—they can reach levels that cause birth defects and disrupt hormone levels and immune systems.

**Poaching, forest clearance**, and other human activities have largely contributed to the status of the African western lowland gorilla as a "critically endangered" species.

Rapid population growth has generated further damage to the environment. The world's human population has risen from less than 1 billion in 1800 to more than 7 billion, and is expected to reach nearly 10 billion by 2050. As the population grows, so do other threats to biodiversity: increasing numbers of invasive species are spread through trade and travel; urban development and resource extraction destroy habitats; more pollution is created; and land is overharvested. The impacts of human population growth will be difficult to limit, as ever more people rely on food and shelter to survive, and demand ever more goods in an increasingly global consumer society.

#### Upsetting the balance

Population growth also drives overharvesting, the final human-made threat to biodiversity in the HIPPO acronym. Found in forestry, livestock grazing, and commercial agriculture, overharvesting can also arise from targeted hunting, gathering, and fishing, as well as unintentional harvesting, such as fish discarded from catches.







**The building of railways** across the US was accompanied by hunters hired to decimate the buffalo population that had sustained Native American tribes. By the end of the 19th century, only a small number of wild buffalo survived.

When the rate of harvest exceeds the rate of replenishment through either reproduction or human activities such as tree planting, the harvest is not sustainable, and without regulation could result in the extinction or extirpation of species.

A study of the IUCN's Red List in 2016 showed that 72 per cent of species listed as threatened or near-threatened are harvested at a rate that means their numbers cannot be balanced by natural reproduction or regrowth. Some 62 per cent of species are at risk from agricultural activity alone, such as livestock farming, tree felling, and the production of crops for food, fuel, fibres, and animal fodder.

### Protecting biodiversity

In reality, the five HIPPO threats identified by Wilson are interrelated, and there is generally no single reason why any particular species is endangered. Agricultural development, for example, can not only destroy a habitat, but can also release greenhouse gases into the atmosphere, contributing to air

pollution and climate change. More than 80 per cent of the species on the IUCN's Red List are affected by more than one of the five major biodiversity threats.

Biodiversity maintains the health of the ecosystems of the planet. Ecosystems are a delicate balance of living creatures, both plant and animal, as well as the soil, air, and water in which they live. Healthy ecosystems provide resources that sustain human and all other life, improve resilience

against natural disasters and human-made shocks, including climate change, and provide recreational, medicinal, and biological resources.

Although the threats to biodiversity from human activity are serious, ways to protect it are being developed. Foremost is a "sustainable" approach to harvesting and agriculture that allows species—such as fish, trees, or crops—to be maintained at a stable level and even increased over time. Official protected status for areas of land, water, and ice can help sustain threatened species, while national and international agreements and negotiations can mitigate the impact of both legal and illegal trade, such as poaching. Public education also helps people to better understand their potential impacts on biodiversity and how to protect it for future generations. ■

### Anthropogenic biomes

The biosphere—all the areas of Earth and its atmosphere that contain living things—consists of biomes, which are large ecosystems based on a specific environment, such as desert or tropical rainforest. The impact of human actions on biodiversity and the consequent reshaping of much of the planet have led ecologists to reassess biomes and suggest that a designation of anthropogenic (manmade) biomes is now necessary. Anthropogenic biomes are

grouped into six main categories: dense settlements; villages; croplands; rangeland; forested; and wildlands.

Unlike other biomes, which can range across continents, anthropogenic biomes are a mosaic of pockets over Earth's surface. According to ecologists, more than 75 per cent of Earth's ice-free land has been affected by at least some form of human activity, particularly in dense settlements (urban areas), which account for over half the world's population, and villages (dense agricultural settlements).



# WE ARE IN THE OPENING PHASE OF A MASS EXTINCTION

## BIODIVERSITY HOTSPOTS

### IN CONTEXT

#### KEY FIGURE

**Norman Myers** (1934–)

#### BEFORE

**1950** Theodosius Dobzhansky studies plant diversity in the tropics.

#### AFTER

**2000** Myers and collaborators reevaluate the list of hotspots and add several new ones, bringing the total to 25.

**2003** An article in *American Scientist* criticizes the concentration of conservation effort on hotspots, saying that this neglects less species-rich but still important “coldspots”.

**2011** A team of researchers confirm the forests of east Australia as the 35th hotspot.

**2016** The North American coastal plain is recognized as meeting the criteria for a global biodiversity hotspot—and becomes the 36th.

**A** biodiversity hotspot is an area with an unusually high concentration of animal and plant species. The term was coined in 1988 by Norman Myers, a British conservationist, to describe areas that are both biologically rich and deeply threatened. Facing the huge

**The lush hillsides** and forests of Arunachal Pradesh, India, are part of the Indo-Burma biodiversity hotspot. The area contains some 40 per cent of India’s animal and plant species.

and increasing challenge of mass extinctions of species caused by the destruction of premium habitats, Myers argued that priorities had to be set to establish where to concentrate resources to conserve as many lifeforms as possible.

#### Defining hotspots

Initially, Myers identified ten hotspots crucial for conserving plant species that were endemic (did not grow anywhere else on Earth). By 2000, he had refined the concept to focus attention on



**See also:** Human activity and biodiversity 92–95 ■ The ecosystem 134–137  
 ■ Deforestation 254–259 ■ Sustainable Biosphere Initiative 322–323

“

Our welfare is intimately tied up with the welfare of wildlife ... by saving the lives of wild species, we may be saving our own.

**Norman Myers**

”

regions that fulfilled two criteria: the area must contain at least 1,500 vascular plants (plants with roots, stems, and leaves) that were endemic, and it must have lost at least 70 percent of its primary vegetation (the plants that originally grew in the area). Conservation International, an environmental agency that uses Myers' concept to guide its efforts, now lists 36 such regions. Although they represent only 2.3 percent of Earth's land surface, they are home to nearly 60 percent of the planet's plant, amphibian, reptile, mammal, and bird species—and a high proportion of these species live only in their respective hotspot.

Most hotspots lie in the tropics or subtropics. The one facing the highest threat level is the Indo-Burma area in Southeast Asia. Only 5 percent of the original habitat remains, but its rivers, wetlands, and forests are vital for the conservation of mammals, birds, freshwater turtles, and fish. Animals unique to this area include the saola, a forest-dwelling mammal that is related to cattle but

looks like an antelope; it was seen for the first time in 1992, in the Annamite Mountains of Vietnam. The endangered Irrawaddy dolphin is found along the coastlines of Southeast Asia and the islands of Indonesia. Other rare animals include Eld's deer, the fishing cat, and the giant ibis.

### Protective measures

Conservation agencies agree on targets for every hotspot. They list species that are threatened and make plans to conserve and manage those areas with suitable habitat and viable populations of target plants and animals. Sites are ranked according to how vulnerable and irreplaceable they are.

Myers' two criteria have been criticized by those who say they do not take account of changing land use in regions where less than 70 percent of good habitat has been destroyed. The Amazon rain forest, for example, is not within a hotspot but the forest is being cleared faster than anywhere else on Earth. ■

“

We are into the opening stages of a human-caused biotic holocaust—a wholesale elimination of species—that could leave the planet impoverished for at least five million years.

**Norman Myers**

”



**Norman Myers**

Myers was born in 1934 and grew up in the north of England. He studied at the University of Oxford before moving to Kenya, where he worked as a government administrator and teacher. During the 1970s, Myers studied at the University of California, Berkeley, where his interest in the environment grew. He raised concerns about deforestation for cattle ranching, describing it as the “hamburger connection.”

Myers raised the concept of biodiversity hotspots in the article “Threatened Biotas: ‘Hotspots’ in Tropical Forests,” published in *The Environmentalist* in 1988. In his first book, *Ultimate Security: The Environmental Basis of Political Stability*, he argued that environmental problems lead to social and political crises. In 2007, *Time* magazine hailed Myers as a Hero of the Environment.

### Key works

**1988** “Threatened Biotas: Hotspots in Tropical Forests”  
**1993** *Ultimate Security: The Environmental Basis of Political Stability*

# THE VARI OF LIFE

**ЕТУ**

## 100 INTRODUCTION

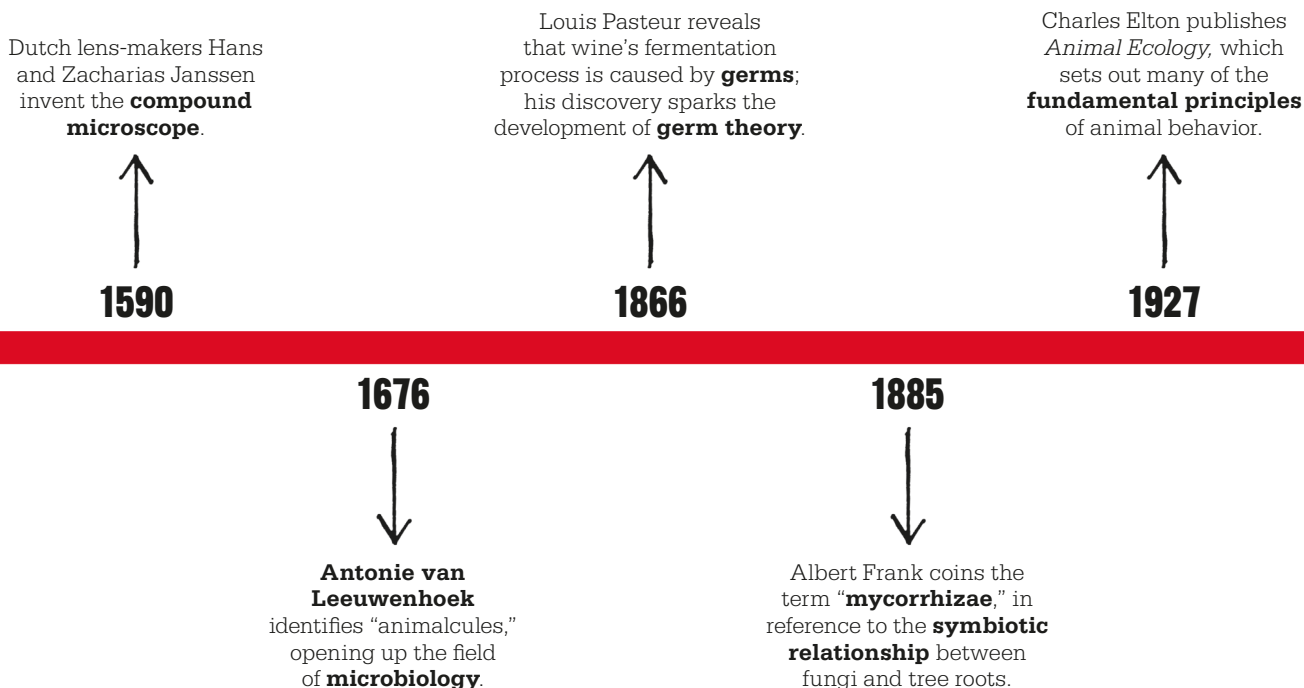

Our understanding of the variety, behavior, and interaction of organisms has advanced considerably since Aristotle discovered that bee colonies have a queen and workers. Huge advances in technology, field observations, and laboratory experiments have increased our knowledge, and the modern study of animal behavior—ethology—continues to throw up surprises.

### Life under the microscope

Until the microscope was invented, no one knew that bacteria even existed, let alone what they did. Bacteria were first observed by Dutch microscopist Antonie van Leeuwenhoek in 1676, using an instrument he had built himself. He called these tiny organisms "animalcules," but little was known

about them for many years. In the 1860s, French chemist Louis Pasteur and German microbiologist Robert Koch developed the germ theory of disease, highlighting the harmful role played by bacteria. Subsequent research has also highlighted their positive roles: facilitating digestion; inhibiting the growth of other, pathogenetic bacteria; "fixing" or converting nitrogen into molecules that aid plant growth; and breaking down dead organic material, which releases nutrients for the food web.

Another discovery made possible by microscopy was of the mutualistic relationship between fungi and trees, published by German plant pathologist Albert Frank in 1885. Studying what he first assumed was a pathological infection, Frank discovered that

trees with the fungi attached to their roots were healthier than those without. The fine filaments, or hyphae, of the fungi make the roots more efficient at obtaining nitrate and phosphate nutrients from the soil. In return, the fungi get sugar and carbon from the tree.

### Connected lives

No organism lives in isolation from the rest of its ecosystem. The behavioral interactions between them are complex and much is still being discovered about them. One of the greatest contributions in this field was made by British zoologist Charles Elton, whose 1927 classic *Animal Ecology* established many important principles of animal behavior, including food webs and food chains, prey size, and the concept of ecological niches.

In *Man Meets Dog*, Konrad Lorenz describes the **instinctive behavior** of animals and its evolutionary origins.

↑  
1949

*Insect Thermoregulation* by Bernd Heinrich explains how **insects** are able to **control their own temperature**.

↑  
1981

In the US, the **Human Microbiome Project** is launched, to map all the microbes associated with a healthy human body.

↑  
2007

1947



David Lack publishes an article on variations in bird **clutch size** as an evolutionary adaptation.

1960



Jane Goodall sets up a camp in Tanzania to research **chimpanzees** in the wild, discovering many traits shared by humans.

2005



The first **gene mapping** confirms that **humans** share 97–99 percent of their DNA with the other **great apes**.

Ethology, which looks at animal behavior and its evolutionary basis and development, is a major component in the modern study of organisms. Back in 1837, British entomologist George Newport discovered that moths and bees could raise the temperature of their thorax by quivering their muscles. From the 1970s onward, German-American entomologist Bernd Heinrich and others uncovered more thermoregulatory adaptations that have helped insects thrive. As heterotherms, they are able to maintain different temperatures in different parts of the body.

Modern research now combines laboratory experiments, field observation, and new technology such as infrared thermography to understand insect behavior in ever more detail.

Field observations are a key tool in ethological research. In the 1940s, British ornithologist David Lack investigated the factors controlling the number of eggs birds laid (clutch size). His food limitation hypothesis states that the number of eggs laid by a species has evolved to match the food available. Evolutionary pressure has created a correlation between clutch size and food availability.

Austrian zoologist Konrad Lorenz and Dutch biologist Nikolaas Tinbergen also studied animals in the wild to help understand their behavior. Lorenz's 1949 work *Man Meets Dog* explains the loyalty of a pet dog to its owner in terms of canines' instinctive loyalty to their pack leader in the wild. Tinbergen's field experiments showed how gull chicks, which tap

a red spot on a parent's beak when they want food, will tap colored marks painted on a model beak.

### Human traits

As well as these short-term studies, British primatologist and ethologist Jane Goodall conducted field observations over a longer period, studying chimpanzees in Tanzania from 1960 to 1975. Her findings challenged the view that human behavior is totally unique in the animal world, and indicated that chimps are behaviorally closer to people than had generally been assumed. She noted, for example, that chimps display a whole range of facial expressions and other body language to indicate their mood, are toolmakers and users, often behave cooperatively, and sometimes go into battle against rival groups. ■



# IT IS THE MICROBES THAT WILL HAVE THE LAST WORD

## MICROBIOLOGY

### IN CONTEXT

#### KEY FIGURE

**Louis Pasteur** (1822–95)

#### BEFORE

**1683** Dutch amateur scientist Antonie van Leeuwenhoek uses a microscope to observe bacteria and protozoa.

**1796** Edward Jenner carries out the first vaccination, using the cowpox virus to protect against smallpox.

#### AFTER

**1926** American microbiologist Thomas Rivers distinguishes between viruses and bacteria.

**1928** While studying influenza, Scottish bacteriologist Alexander Fleming discovers penicillin.

**2007** An inventory of all the microbes associated with a healthy human body is completed.

**M**icrobes—bacteria, molds, viruses, protozoa, and algae—are present in every environment, living in soil, water, and air. Some microbes cause disease but most are vital for life on Earth. Among other things, they break down organic matter so that it can be recycled back into the ecosystem.

Trillions of microbes also live on and in the human body. The most common of these microbes are beneficial bacteria, which aid the digestion of food, produce vitamins, and help the immune system find and attack more harmful microbes.

Scientists did not understand microbes until they could see them. The first observations began in the 17th century, using the recently invented microscope. These studies revealed a previously unknown world teeming with microbotic life. Around the same time, the word “germ,” originally meaning “seed,” was first used to describe these tiny organisms.

### Fighting disease

Some 17th and 18th-century scientists believed that certain “germs” might cause diseases, but the prevailing view was that such maladies were the spontaneous result of inherent weakness in an organism. It was not until the painstaking laboratory work of the 19th-century French chemist Louis Pasteur that the “germ theory of disease” was proved.

Pasteur began by looking at the alcohol fermentation process. He discovered that sourness in wine was caused by external agents—microbes, or germs. A crisis in the French silk industry, caused by an epidemic among silkworms, then allowed Pasteur to isolate and identify the microorganisms that caused the particular disease.

“

Microbes are the worker bees that perform most of the important functions in your body.

**Dr Robynne Chutkan,**  
*Microbiome expert and author*

”



**See also:** Classification of living things 82–83 ■ The microbiological environment 84–85 ■ The ecosystem 134–137

“

Where observation  
is concerned,  
chance favors only  
the prepared mind.

**Louis Pasteur**

”

As he extended germ theory to human disease, Pasteur proposed that germs invade the body and cause specific disorders. Edward Jenner, nearly 100 years before, had shown that a disease could be prevented with the application of a “vaccine”—a virus similar to that of the disease-causing microbe. Pasteur found that an attenuated, or weakened, form of a disease-causing germ, produced in a laboratory and injected into the host

animal or human, was particularly effective at enabling the body’s immune system to fight off the disease. At first, Pasteur faced strong opposition and alarm at the prospect, but he was able to develop vaccines for anthrax, fowl cholera, and rabies—the latter involving his first test on a human.

### Annihilating germs

The focus later shifted to finding germ-killing agents, or antibiotics, such as penicillin—discovered by Alexander Fleming. A strategy of annihilating microbes has been followed ever since. Yet this “slash and burn” approach has its drawbacks. It kills beneficial microbes as well as harmful ones, and also promotes resistance in bacteria that can ultimately render antibiotics ineffective. ■

**The bacterium** *Enterococcus faecalis* is a microbe found in the gut and bowel of healthy humans. If it spreads to other areas of the body, however, it can cause serious infections.



**Louis Pasteur**

Born in Dole, France, in 1822, Pasteur was the son of a poor tanner. He was an average student, but he worked hard, obtaining his degree in 1842 and his doctorate in science in 1847. After teaching in various universities, in 1867 he became Professor of Chemistry at the Sorbonne in Paris. His major research interest was the fermentation process. Pasteur discovered that the fermentation of wine and beer was caused by germs—microbes. He also discovered that microbes could be killed by short, mild heat treatment—a process now named after him as “pasteurization.” Pasteur’s “germ theory” led to the wider development of vaccines, which remain a vital method of disease control. In 1887, he established the Pasteur Institute, which opened in 1888 and continues to help prevent and fight diseases.

### Key works

**1870** *Studies on Silk Worm Disease*

**1878** *Microbes: Their Role in Fermentation, Putrefaction, and the Contagion*

**1886** *Treatment of Rabies*

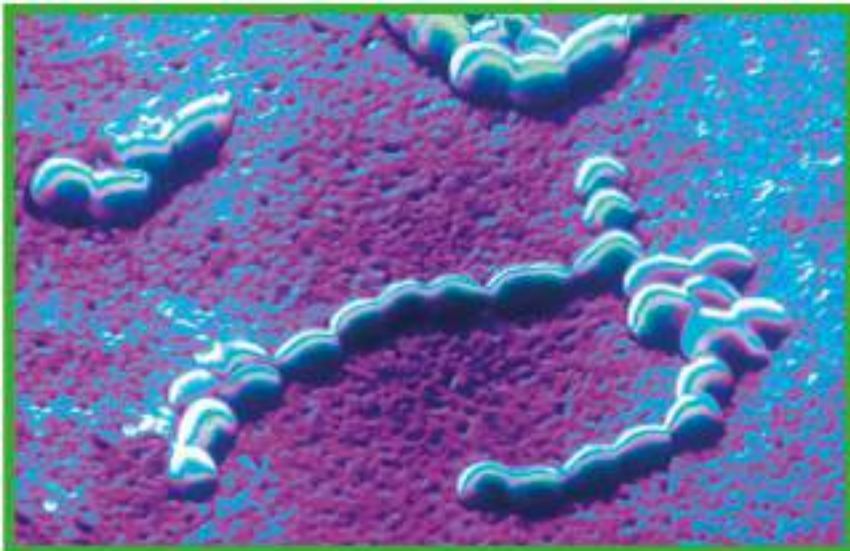



# CERTAIN TREE SPECIES HAVE A SYMBIOSIS WITH FUNGI

## THE UBIQUITY OF MYCORRHIZAE

### IN CONTEXT

#### KEY FIGURE

**Albert Frank** (1839–1900)

#### BEFORE

**1840** German botanist Theodor Hartig discovers a network of filaments on the roots of pine trees.

**1874** Hellmuth Bruchmann, a German biologist, notes the “Hartig net” is made of fungal filaments.

#### AFTER

**1937** A.B. Hatch, an American botanist, shows a beneficial relationship between pine trees and mycorrhizal fungus.

**1950** Swedish botanists Elias Melin and Harald Nilsson show that plant roots can extract more nutrients from the soil with the aid of mycorrhizae.

**1960** Another Swedish botanist, Erik Björkman, shows that plants pass carbon into mycorrhizal fungi in exchange for phosphate and nitrate.

**I**n 1885, a professor of plant pathology at the Royal College of Agriculture in Berlin named Albert Frank was the first to see a connection between fungi growing on tree roots and the health of the trees. Frank realized that these were not pathological (disease-related) infections but in fact underground partnerships: far from suffering, the trees seemed to benefit from better nutrition. He invented a new term for the partnership—“mycorrhiza,” from the Greek *mykes*, meaning fungus, and *rhiza*, meaning root.

### Mycorrhizae in action

False truffles are an example of the fungal side of this partnership. Nineteenth-century Prussian botanists had found these fungi under spruce trees, and noticed that each tree root was drawn toward a truffle, and wrapped in a fungal husk. Although they did not know it, the botanists were witnessing a phenomenon that is vital to many ecosystems.

Fungi are typically nourished by a supply of organic matter, from which they extract food by external digestion. A deep layer of forest litter is perfect. They pour digestive chemicals onto their meal and



**Mycorrhizae on the root** of a soybean. In arbuscular mycorrhizae, such as these, the tips of the hyphae form clusters inside the plant's root cells, optimizing nutrient exchange.

absorb the soluble organic compounds produced through a network of microscopic filaments—hyphae—called a mycelium.

Plants rely on root hairs to absorb water and minerals, such as nitrates and phosphates. But there is a limit to how far plant roots can grow and therefore what quantity of nutrients the root hairs can absorb. The hyphae of mycorrhizae can cover a much wider area, absorbing

**See also:** Evolution by natural selection 24–31 ■ Mutualisms 56–59  
 ■ The ecosystem 134–137 ■ Energy flow through ecosystems 138–139

## Beneficial exchange between mycorrhizae and plant roots

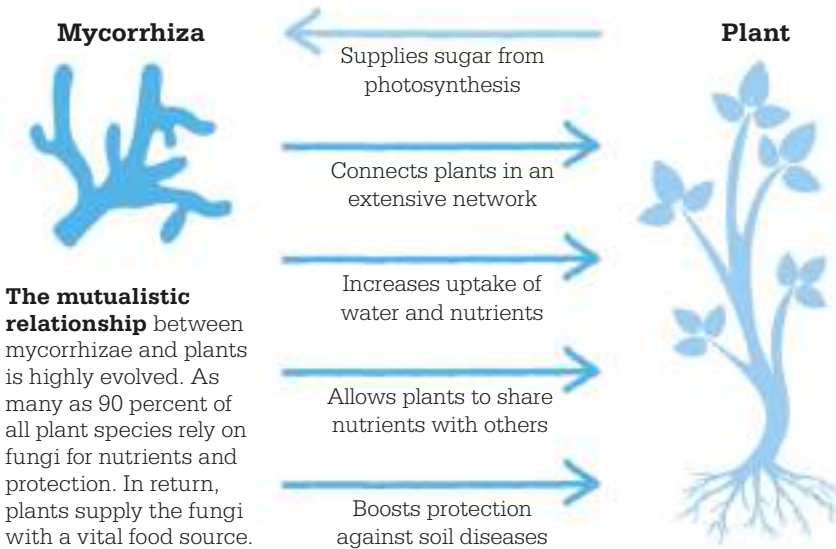

a much greater amount of minerals. When the fungal hyphae attach to the plant roots, they extend the root system, causing extra nutrients to seep into the plant.

Albert Frank realized that this partnership worked both ways. It was a winning combination for both plant and fungus. In exchange for passing on a share of its minerals, the fungus receives sugar from the plant—made by photosynthesis in the leaves and transported to the roots via the plant's sap. This boosts the nutrient supply that the fungus derives from dead organic matter.

### Ancient networks

Fossils of plants dating from 400 million years ago—when vegetation was first spreading across dry land—show traces of fungal threads. This suggests that the mycorrhizal partnership was key to the evolution of terrestrial life. Today, the majority of plant species continue to rely on

fungi in this way. Trees supported by mycorrhizae are more resistant to drought and disease, and can even communicate alarm signals by releasing chemicals in response to attack by herbivores. This fungal network connecting trees has been dubbed “the wood-wide web.” ■

“

[the fungus] performs a “wet nurse” function and performs the entire nourishment of the tree from the soil.

**Albert Frank**

”

## Mycorrhizae as pollution indicators

Mycorrhizal fungi are not only good for the health of plants—they can also act as indicators of the health of the entire environment. Laboratory experiments with these fungi have shown that some grow badly in the presence of toxins, which means that they can be used to detect pollutants in the air or soil. For instance, some fungi fail to grow when exposed to heavy metals such as lead or cadmium, and because different kinds of fungi react differently to environmental change, certain species can be used to identify specific kinds of pollution.

Mycorrhizae are also useful indicators of the health of their native habitat. Many form cauliflower-like growths on tree roots, but these are smaller in polluted soil. The trees themselves may also respond to pollution with weaker shoot growth, but the mycorrhizal response is more acute and serves as a valuable early-warning sign of a habitat in decline.



**Weak growth** in the russet brittlegill, a mycorrhizal fungus of European and North American spruce forests, can be an early indicator of habitat air pollution.



# FOOD IS THE BURNING QUESTION

**ANIMAL ECOLOGY**





## IN CONTEXT

### KEY FIGURES

**Charles Elton** (1900–91),  
**George Evelyn Hutchinson**  
(1903–91)

### BEFORE

**Ninth century** Arab writer Al-Jaziz introduces the concept of the food chain in *Kitab al-Hayawan* (Book of Animals), concluding that “every weak animal devours those weaker than itself”.

**1917** American biologist Joseph Grinnell first describes an ecological niche in his paper, “The niche relationships of the California Thrasher.”

### AFTER

**1960** American ecologist and philosopher Garrett Hardin publishes an essay in the magazine *Science* in which he states that “every instance of apparent coexistence must be accounted for.”

**1973** Australian ecologist Robert May publishes *Stability and Complexity in Model Ecosystems*, in which he uses mathematical modeling to demonstrate that complex ecosystems do not necessarily lead to stability.

**A food web** is a graphic depiction of the feeding connections between different species within an ecological community. This example illustrates the relationships within a marine ecosystem, in which killer whales are the apex predators and phytoplankton are the primary producers.

**T**he concept of food chains—the idea that all living things are linked through their dependence on other species for their food—dates back many centuries, but it was not until the early 20th century that scientists developed the concept of food chains forming a food web.

The pioneer of this thinking was British zoologist Charles Elton, whose book *Animal Ecology* (1927) describes what he called the “food cycle”. He later went on to develop theories that encompassed more complex interactions between animals and the environment—insights that underpin modern animal ecology. He likened our

knowledge of individual plant and animal species to the cells in a beehive—each “cell” of knowledge is important in its own right, but by putting them all together something much more than the sum of the parts is created—the “beehive” of ecology.

Nowadays, the study of animal ecology focuses on how animals interact with their environment, the roles played by different species, why populations rise and fall, why animal behaviour sometimes changes, and the impact of environmental change on animals. The principle underlying the work of animal ecologists is that there is generally a balance

## Food web

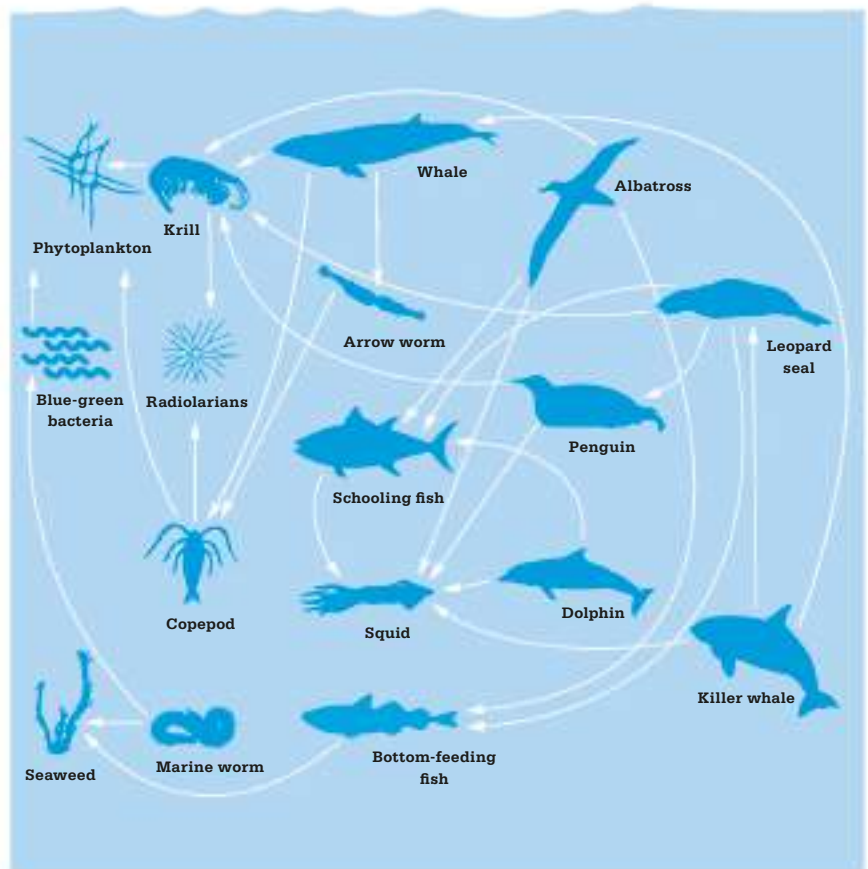

**See also:** Keystone species 60–65 ■ The food chain 132–133 ■ The ecosystem 134–137 ■ Energy flow through ecosystems 138–139 ■ Trophic cascades 140–143

in nature, so if the population of a given species grows too large it will be regulated, most often by a lack of food. However, relationships between organisms and their environment change from place to place and through time.

### Chain of dependence

In *Animal Ecology*, Elton outlined the key principles of the study of animal communities: food chains and webs, food size, and ecological niches. Each food chain and web, he asserted, is dependent on producers: plants and algae that support plant-eating consumers (herbivores). These herbivores in turn support one or more levels of meat-eating consumers (carnivores). Large carnivores generally eat smaller animals, but because small animals reproduce more quickly, their numbers are able to support the larger predators.

Competition for food is very tight near the top of a food web. Although apex (top) predators, such as big cats and large birds of prey, have no natural predators, this often means that they have to defend territories

“

Every animal is closely linked with a number of other animals living around it—and these are largely food relations.

**Charles Elton**

”



**A spider traps a damselfly,** demonstrating that the principle of food size can be modified by the comparative aggression and strength of the predator and its prey.

against rivals of their own species to ensure there is enough food for themselves and their offspring.

### Food size

One of Elton's most important points was the notion that food chains exist primarily because of the principle of food size. He explained that every carnivorous animal eats prey between upper and lower limits. Predators are physically unable to catch and consume other animals above a certain size because they are not large enough, strong enough, or skillful enough. That is not to say that predators cannot kill and eat larger animals than themselves; a weasel can easily kill a larger rabbit because it is more aggressive. However, an adult lioness, one of the world's top predators, is not capable of killing a healthy adult African elephant. Likewise, a dragonfly larva on the bottom of a pond may be able to prey on a small tadpole, but it would not be able to eat an adult frog. »

## Forecasting the effects of climate change

Ecologists examine changes to animal populations and distribution and apply climate change models to forecast how these will change further in the future, over the course of 5, 10, 50, or more years. In the Arctic, for example, where average temperatures are rising more rapidly than anywhere else, the sea ice is contracting. As a result, polar bears have to travel farther in search of ice where they can catch seals, rest, and mate. The farther they swim, the more energy they burn. As the sea ice declines, the polar bears starve. Scientists monitor their numbers and movements and compare this data with changes in sea ice.

The polar bear plays a vital part in the ecology of the Arctic. As an apex predator and keystone species, it must have access to seals, which are its almost exclusive diet. The number of seals regulates the density of polar bears, while polar bear predation in turn regulates the density and reproductive success of seals.



**A lone polar bear** surveys the sea for prey from a piece of floating ice in the Arctic. The shrinking area of sea ice in the region threatens this species' survival.

## 110 ANIMAL ECOLOGY

### Snowshoe hare and lynx population cycles

In Canada's boreal forests, the favored prey of lynx are snowshoe hares. Charles Elton examined the relationship between the populations of these two species, using data covering the period 1845–1925. When hares are numerous, lynx hunt little else. After their population reaches its peak density, the hares struggle to find enough plant food. Some starve, while others are weakened and are more easily caught by predators, including lynx, which feed very well for a time. When hare numbers continue to fall, this affects the lynx. They are forced to hunt less nutritious prey, such as mice and grouse.

As they struggle to find enough to eat, lynx produce smaller litters or even stop breeding altogether. Some starve to death. A decline in the lynx population sets in one or two years after the hare population has bottomed out, a cycle that repeats every eight to eleven years.



**A Canadian lynx** captures a snowshoe hare, its preferred prey. When hares are plentiful, a lynx will eat two every three days.



**The Sword-billed Hummingbird**, a native of South America, has a long bill, which enables it to suck up nectar from the long flowers of *Passiflora mixta*, a species of passionflower. As it feeds, it spreads the plant's pollen.

working in the early decades of the 20th century, an organism's niche was defined as its habitat. He studied birds called thrashers in California and observed how they fed, nested, and hid from predators in the dense undergrowth of the chaparral shrubland. However, a niche is more complex than simply the place where an organism lives. Oxpeckers and buffalo share exactly the same habitat—open grassland—but their requirements for survival are very different: the buffalo graze on the grasses, while oxpeckers derive their food from the ticks they peck from the buffalos' hide.

Charles Elton explored the concept of ecological niches in more depth. For him, food was the primary factor in defining an animal's niche. What it ate and what it was eaten by were crucial. Depending on the habitat, a particular niche could be filled by a different animal. Elton cited the example of a niche that was filled

Animals may be capable of killing much smaller prey, but it is simply not worth the effort. Wolves hunt medium-sized or large mammals such as elk. If those mammals disappear from their environment, they find it hard to catch sufficient numbers of smaller animals such as mice to sustain them; the energy they use finding small prey is greater than the energy they gain by consuming them.

Plants cannot run away or fight back, so different considerations apply to herbivores when it comes to food size. There is a maximum size of seed that a given finch, for example, can fit in its bill, so larger finches have an advantage over smaller species. Similarly, individual species of hummingbirds can drink nectar only from flowers up to a certain size, depending on the length of their bill.

### Ecological niches

An animal or plant's niche is its ecological role or way of life. For American zoologist Joseph Grinnell,

“Observation of species in the wild convinces me that the existence and persistence of species is vitally bound up with environment.”  
**Joseph Grinnell**



“

Different species press against one another, like soap bubbles, crowding and jostling, as one species acquires ... some advantage over another.

**G. Evelyn Hutchinson**

”

by birds of prey that hunted small ground-dwelling animals such as mice and voles. In a European oakwood, that niche would be filled by Tawny Owls, while on open grassland Kestrels would fill the role.

Elton also argued that an animal could not only tolerate a certain set of environmental conditions, but could also change them. The tree-felling and stream-damming activity of beavers is one of the most dramatic examples, creating habitats for fish in dammed pools, woodpeckers in dead trees, and dragonflies around pool margins.

### Niches and competition

British-born zoologist G. Evelyn Hutchinson, working at Yale University from the 1950s to the 1970s, examined all the physical, chemical, and geological processes at work in ecosystems and proposed that any organism's role in its niche includes how it feeds, reproduces, finds shelter, and

**A true specialist**, a koala bear requires 2.5lb (1kg) of eucalyptus leaves a day. This species is found in the wild only in Australia, where eucalyptus is common.

interacts with other organisms and with its environment. For example, each species of trout—and other fish—has its own range of water salinity, acidity, and temperature that it can tolerate, as well as a range of prey and river- or lake-bed conditions. This makes some better competitors than others, depending on the conditions of the habitat in which they live. Seen as the father of modern ecology, Hutchinson inspired other scientists to explore how competing animals use their environment in different ways.

An animal or plant's niche width comprises the whole range of factors it requires to allow it to thrive. Brown rats, raccoons, and starlings are examples of animals with a broad niche width in that they are able to survive in a wide variety of conditions. Such species are called generalists. Other animals have narrow requirements. For

example, koalas depend almost entirely on eucalyptus leaves, and Hyacinth Macaws in the Pantanal region of Brazil eat virtually nothing but the hard fruits of two species of palm trees—these are specialists.

Animals rarely occupy the whole of their niche width, owing to competition between species. Part of the habitat requirement of North American bluebirds is dead trees with old woodpecker holes in which they lay their eggs and raise their young. Although suitable holes are common in many forests, bluebirds cannot occupy all these holes because they are often out-competed by more aggressive starlings. Therefore their realized niche—the places they actually occupy—is not as extensive as their potential (or fundamental) niche.

Many animals share some aspects of their niche, but not others. This is called niche »



## 112 ANIMAL ECOLOGY

### Three major types of ecological pyramid

**Pyramid of numbers**



**Pyramid of biomass**

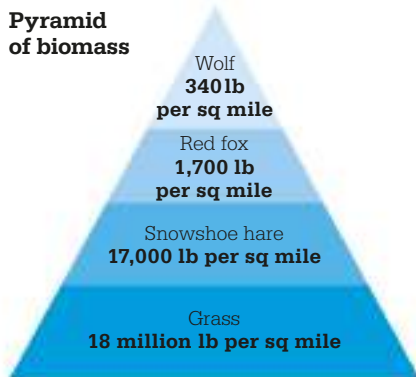

**Pyramid of energy**

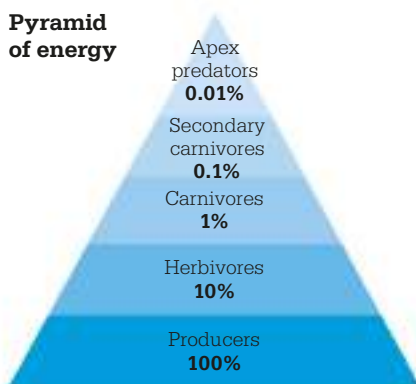

**Ecological pyramids** represent quantifiable data in an ecosystem. Numbers show the population size of individual species in a trophic level; biomass, their relative presence; and energy, who eats what and how much.

overlap. If different species live in the same habitat and have similar lifestyles, they will be in competition but they may be able to live in close proximity if some aspects of their behavior or diet differ. This arrangement is known as niche partitioning. For example, various anole lizards on Puerto Rico successfully occupy the same areas because they select perching locations in different parts of trees.

There are limits to niche overlap. When two animals with identical niches live in the same place, one will drive the other to extinction. This concept—the competitive exclusion principle—was outlined by Joseph Grinnell in 1904 and developed in a paper published by Russian ecologist Georgy Gause in 1934, becoming known as Gause's law.

### Pyramid of numbers

Charles Elton used a pyramid as a way of graphically representing the different levels in a food chain, with the producers at the bottom, the primary consumers on the level above, and so on. Often, the primary consumers—insects, in particular—will outnumber the producers, but the higher levels of consumers will become less numerous toward the top of the pyramid. This system does not take account of parasites; fleas and ticks on mammals and birds will far outnumber the total of all the vertebrates in an ecosystem.

In 1938, German-born animal ecologist Frederick Bodenheimer modified Elton's pyramid of

**Microscopic organisms**, including these diatoms, form a significant part of all ecological pyramids. Their huge numbers and rapid reproduction provide mass and energy for the species higher up the pyramid.

“

The basic process in trophic dynamics is the transfer of energy from one part of the ecosystem to another.

**Raymond Lindeman**

”

numbers to produce a pyramid of biomass that represented the amount of living matter in a given area at every level. This took into account the fact that some organisms are much larger than others, but because it showed comparative biomasses at a fixed point in time, it produced anomalies. For example, in a pond, the mass of the phytoplankton producer (microscopic organisms that are the foundation of the aquatic food web) may not be as great as the mass of the fish consumers at a particular point in time, so the pyramid will be inverted. However, phytoplankton reproduce quickly





when conditions, such as sunlight and nutrients, are right. Over time, the mass of the phytoplankton will far outweigh that of the fish.

### **Trophic pyramids**

American ecologist Raymond Lindeman proposed a pyramid of energy, called the trophic pyramid, showing the rate at which energy is transferred from one level to the next as herbivores eat plants, and predators eat herbivores. An organism's trophic level is the position it occupies in a food chain. Plants and algae are at trophic level 1, herbivores at level 2, and the first level of predators is at 3. It is rare for there to be more than five levels. Plants convert the sun's energy into stored carbon compounds, and when a plant is eaten by a

herbivore, some of the energy transfers to the animal. When a predator eats the herbivore, it receives a smaller amount of that energy, and so on.

Published in 1942, Lindeman's Ten Percent Law explains that when organisms are consumed, only about 10 percent of the energy transferred from them is stored as flesh at the next trophic level. The energy model creates a more realistic picture of the condition of an ecosystem. For example, if the biomass of weed and fish in a pond is the same, but the weed reproduces twice as fast as the fish, the energy of the weed would be shown to be twice as large. Also, there are no inverted pyramids—there is always more energy in the lowest trophic level than the one

**Tench** feed on snails, which graze on periphyton—a mixture of microbial organisms that cling to plants. By reducing the number of snails, tench increase the periphyton biomass.

above. Assessing energy transfer, however, requires a lot of information about energy intake, as well as the number and mass of organisms.

### **Future thinking**

Relationships between organisms and their environment change from place to place and through time. Global climate change is one example of environmental factors that will increasingly affect animal communities. Some changes have already taken place, but one of the challenges of ecological thinking in the future is to forecast others. ■



# BIRDS LAY THE NUMBER OF EGGS THAT PRODUCE THE OPTIMUM NUMBER OF OFFSPRING

## CLUTCH CONTROL

### IN CONTEXT

#### KEY FIGURE

**David Lack** (1910–73)

#### BEFORE

**1930** British geneticist Ronald Fisher combines Gregor Mendel's work on genetics with Charles Darwin's theory of natural selection, and argues that the effort spent on reproduction must be worth the cost.

#### AFTER

**1948** David Lack extends his theory of optimal clutch size in birds to include litter size in mammals.

**1954** Lack develops his food limitation hypothesis further in *The Natural Regulation of Animal Numbers*, to encompass birds, mammals, and some insect species.

**1982** Tore Slagsvold proposes the nest predation hypothesis, which states that clutch size is related to the likelihood of the nest being attacked.

**W**hy do some birds lay more eggs than others? For example, Blue Tits lay nine eggs, Northern Flickers six, and Robins four. In the 1940s, British ornithologist and evolutionary ecologist David Lack proposed an explanation that rapidly gained support. He argued that the clutch size (number of eggs laid) was not controlled by the female's ability to lay eggs, since birds can lay many more eggs than they typically do. This fact can be demonstrated by replacement experiments, in which

eggs are removed from a nest; the bird will re-lay repeatedly to compensate for the loss.

Instead, Lack said, the number of eggs laid by any species has evolved to fit with the food supply available. In other words, nature favors clutch sizes that correspond to the maximum number of young

**Blue Tit nests** contain an average of nine eggs, although the females can lay many more. David Lack proposed that the clutch size is determined by the likely amount of available food.



**See also:** Animal ecology 106–113 ■ Animal behavior 116–117 ■ The food chain 132–133 ■ The ecosystem 134–137 ■ Ecological resilience 150–151

that the parents are likely to be able to sustain. So, if a pair of birds can only find enough food to feed six chicks, but the female has laid 12 eggs, those young will be hungry and may starve. If she has laid just one egg, although the chick will be raised successfully, most of the available food will have been unused. So neither the 12-egg nor the one-egg scenarios are good reproductive strategies; instead, laying six eggs offers the best chance of raising the most offspring.

This theory became known as the food limitation hypothesis, or Lack's principle, and it was later generalized by him and others to cover litter size in mammals and clutch size in fish and invertebrates.

### The "latitude trend"

Lack's hypothesis also suggested an answer to another puzzle: why most bird species have bigger clutches at higher latitudes. On average, birds near the equator lay about half the number of eggs laid by the same species in the far north. This "latitude trend" could be explained by a greater availability

“

Clutch size increases with increasing latitude and day length because ... a longer day enables the parents to find more food.

**David Lack**

”

“

Laying a clutch which will result in a smaller brood than ... could be fed and reared successfully ... confers advantages.

**Tore Slagsvold**

”

of food during the long day-length of summer compared with the shorter day-length in the tropics.

However, other factors may also apply. Higher mortality rates in high latitudes—where winters are harsh—may have led to the evolution of large clutch sizes. This is because the chances of survival until the next breeding season are low, and the reduced population results in more food being available for the survivors next season.

In 1982, Tore Slagsvold, a Norwegian evolutionary ecologist, advanced the nest predation hypothesis, which proposes that high rates of nest predation result in smaller clutches. If a nest with many chicks is found by a predator, more work by the parent birds will have been wasted than if the nest contained fewer chicks. Also, parents raising a large clutch are more likely to be seen by predators, because of the extra activity. Some ecologists have argued that the relative abundance of predators in the tropics has been more important than food supply in the evolution of small clutch sizes at low latitudes. ■

## Siblicide and the Blue-footed Booby

Blue-footed Boobies are seabirds native to the Pacific Ocean. They get their food from the ocean, but come to rocky shores and cliffs to breed. The female lays two eggs, roughly five days apart, so that by the time the second chick hatches, the first one has already grown considerably. When food is plentiful, the parents can find enough to feed both offspring until they fly the nest (fledge). However, when food is scarce, the larger chick will peck its junior sibling to death. The older chick can then get more food, and is more likely to fledge. If it does not murder its sibling when food is scarce, both chicks may starve.

This behavior, based exclusively on the availability of food, is called "facultative siblicide." In contrast, masked boobies practice "obligate siblicide"—the first-hatched chick nearly always kills its brother or sister, regardless of how much food is available.



**Blue-footed Boobies** are driven to siblicide by genetic factors. The murder of a sibling can benefit the perpetrator while also ensuring the survival of the entire species.



# THE BOND WITH A TRUE DOG IS AS LASTING AS THE TIES OF THIS EARTH CAN EVER BE

## ANIMAL BEHAVIOR

### IN CONTEXT

#### KEY FIGURES

**Konrad Lorenz** (1903–89),  
**Nikolaas Tinbergen**  
(1907–88)

#### BEFORE

**1872** Charles Darwin's *The Expression of the Emotions in Man and Animals* posits that behavior is instinctive and has a genetic basis.

**1951** Nikolaas Tinbergen's *The Study of Instinct* lays down the foundations and theory behind ethology, the study of animal behavior.

#### AFTER

**1967** Desmond Morris, a British zoologist, brings ethology to bear on human behavior in his popular book *The Naked Ape*.

**1976** British evolutionary biologist Richard Dawkins publishes *The Selfish Gene*, describing how most of an animal's behavior is designed to pass on its genes.

**A**ny dog owner will describe the companionable and loyal relationship they enjoy with their pet. The Austrian zoologist Konrad Lorenz set out to explain this behavior in *Man Meets Dog* (1949). He described the behavior of dogs and other pets as substantially innate, “instinctive activity,” as opposed to behavior learned through conditioning. Lorenz proposed that such hard-wired behavior helped the animal survive as a species. For example, a domestic dog's loyalty to its human master originates in the natural behavior of its wild ancestors, which were loyal to the pack leader because this had benefits in terms of hunting success and safety.

### Field experiments

Lorenz was not alone in his theories. Other biologists working in the field included fellow Austrian Karl von Frisch and Dutch biologist Nikolaas Tinbergen, who studied animals in their natural environments. Until then, most animal behavior studies had taken place in laboratories or artificial settings, so the behavior witnessed was not entirely natural. Studying animals in the wild had its own challenges, particularly



**Ducklings imprinting** is an example of instinctive behavior that can be manipulated—to make them imprint on humans or even inanimate objects.

when devising rigorous field experiments that could be repeated, so that the findings could be recognized as facts, not anecdotes.

The term “ethology” was coined by American entomologist William Morton Wheeler in 1902 to describe the scientific study of animal behavior. Ethologists study animals in their natural habitats, combining laboratory studies and fieldwork in order to describe an animal's behavior in relation to its ecology, evolution, and genetics.

Ethologists found that in certain situations, an animal will have a predictable behavioral response. They called this a “fixed action

**See also:** The selfish gene 38–39 ■ Field experiments 54–55 ■ Keystone species 60–65 ■ Animal ecology 106–113 ■ Clutch control 114–115 ■ Using animal models to understand human behavior 118–125 ■ Thermoregulation in insects 126–127

pattern" (FAP). A FAP has set characteristics. It is species-specific; it is repeated in the same way every time and is not affected by experience. The triggers for the behavior ("sign stimuli") are highly specific and may involve a color, pattern, or sound. For example, male sticklebacks respond aggressively when another male enters their streambed patch. Ethologists suggest this is triggered by seeing the male's red underbelly.

Nikolaas Tinbergen found that some an artificial sign stimuli work better than the real thing. He investigated the begging behavior of herring gull chicks, which peck at a red spot on the parent gull's beak to make it regurgitate food. He found that chicks will also peck at a model of the gull's beak, yet when they were offered a narrow red pencil with three white lines at the end, the chicks pecked at this even more enthusiastically. Tinbergen called this a "supernormal stimulus," showing that instinctive animal behavior can be manipulated artificially. ■

### Four elements of ethological experimentation

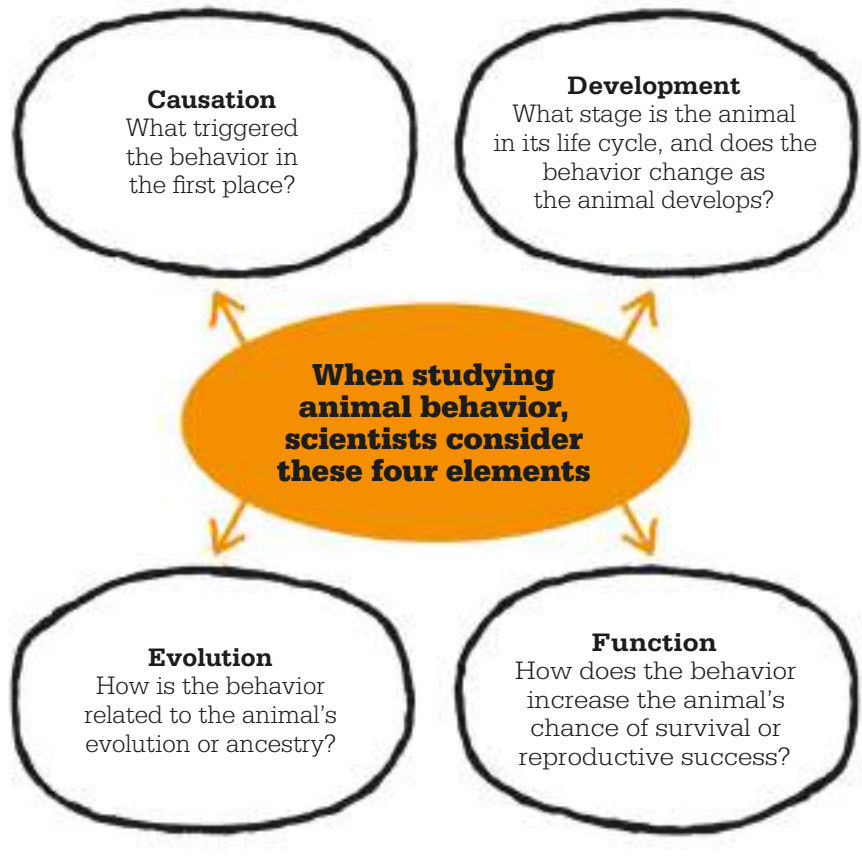

### Konrad Lorenz



Born in Vienna, Austria, Lorenz was enthralled by animals from an early age and kept fish, birds, cats, and dogs. The son of an orthopedic surgeon, he studied medicine at Vienna University, graduating in 1928, and gained his Ph.D. in zoology in 1933. His numerous pets became the first subjects of his studies. Lorenz is perhaps best known for describing the phenomenon known as "imprinting." This is when a newly hatched chick bonds with the first thing it sees (usually its parent) and will follow it around. The behavior, seen in ducks

and other birds, as well as mammals, is instinctive and occurs shortly after birth. Lorenz demonstrated the theory by quacking like a duck at newly hatched ducklings. He soon had a flock of ducklings that followed him everywhere.

#### Key works

**1952** *King Solomon's Ring: New Light on Animal Ways*  
**1949** *Man Meets Dog*  
**1963** *On Aggression*  
**1981** *The Foundations for Ethology*



**REDEFINE "TOOL,"  
REDEFINE "MAN," OR ACCEPT  
CHIMPANZEEES  
AS HUMANS**

**USING ANIMAL MODELS TO UNDERSTAND  
HUMAN BEHAVIOR**





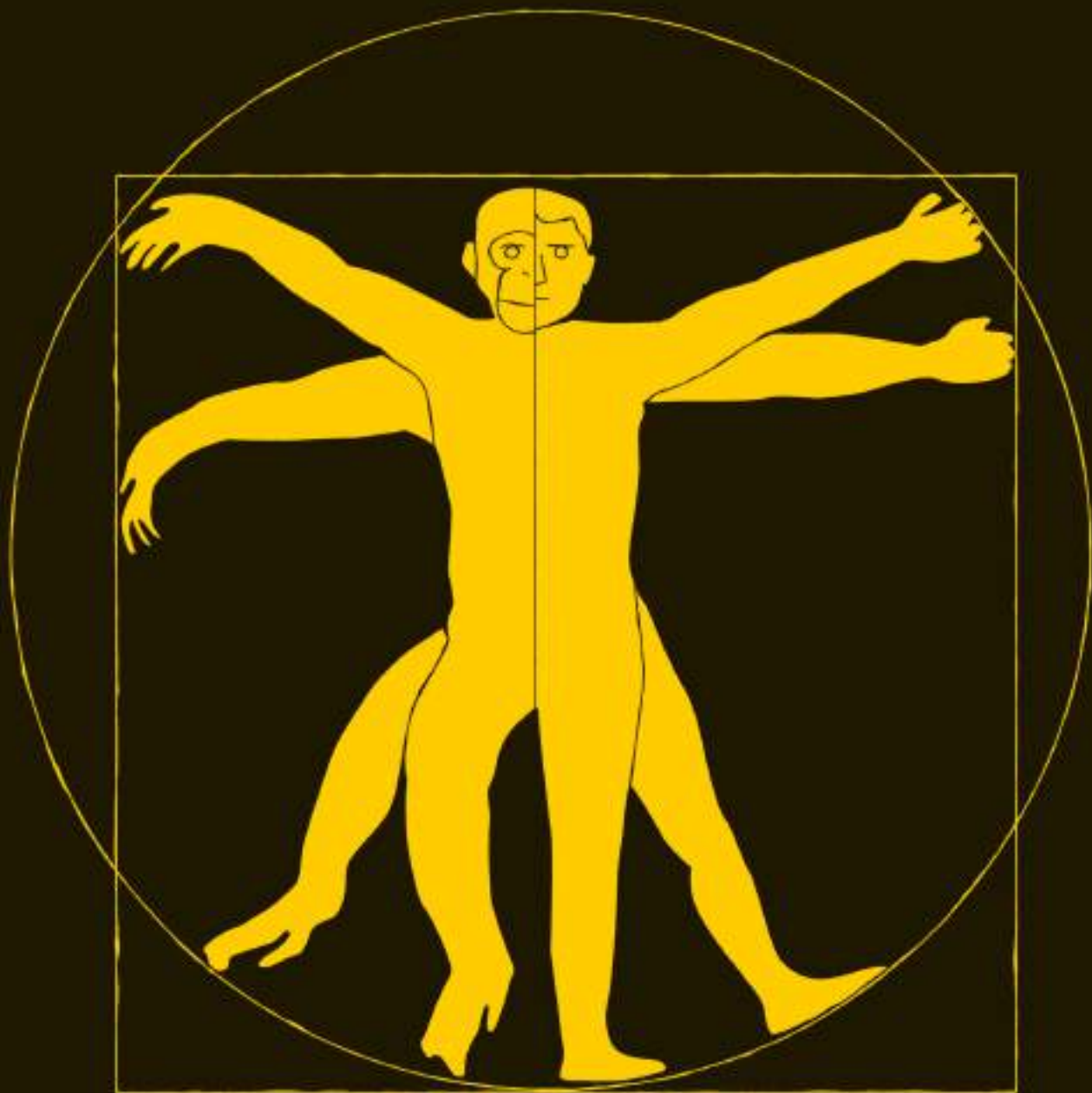

## 120 USING ANIMAL MODELS TO UNDERSTAND HUMAN BEHAVIOR

### IN CONTEXT

#### KEY FIGURE

**Jane Goodall** (1934–)

#### BEFORE

**1758** Carl Linnaeus, the father of taxonomy, dares to classify humans within the rest of nature, calling us *Homo sapiens* ("wise man").

**1859** Charles Darwin's theory of evolution further challenges the established view that man is different from the animal kingdom.

#### AFTER

**1963** Konrad Lorenz publishes *On Aggression*, proposing that warlike behavior in humans is innate.

**1967** Desmond Morris, a British zoologist and ethologist, publishes *The Naked Ape: A Zoologist's Study of the Human Animal*, a major study that describes human behavior in the context of the animal kingdom.

### The Primates Tree

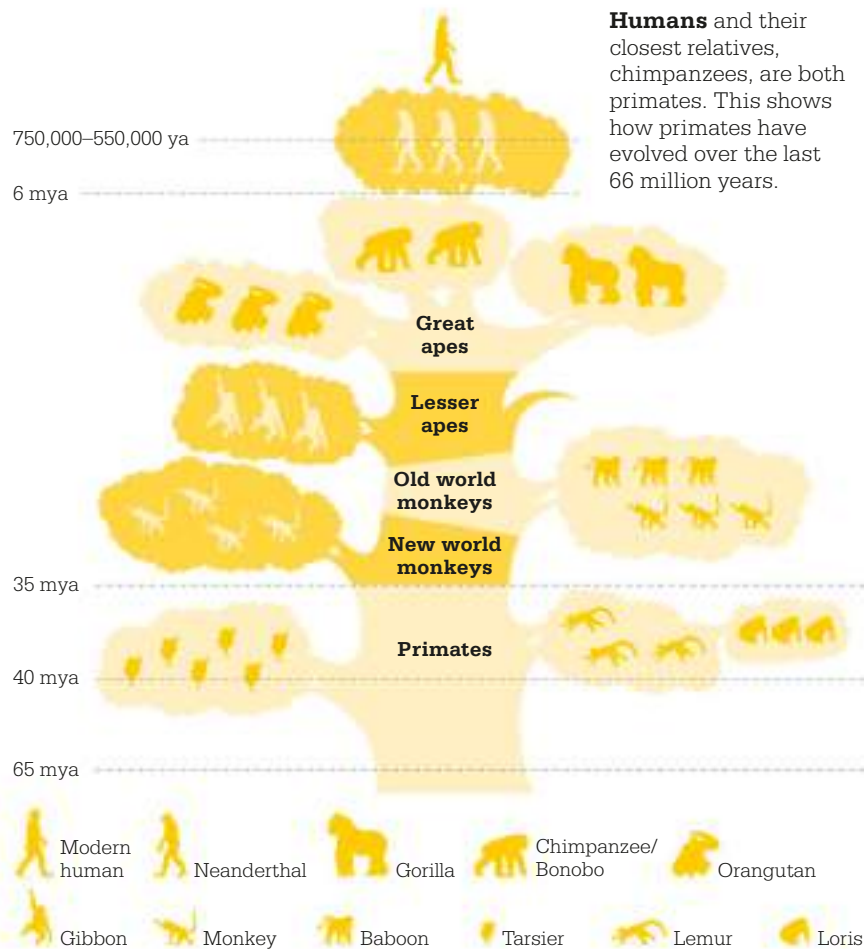

**Humans** and their closest relatives, chimpanzees, are both primates. This shows how primates have evolved over the last 66 million years.

**M**odern molecular studies mapping the genomes of humans and other animals have confirmed a theory that was first suggested by Charles Darwin in the mid-19th century—that we share a common ancestor with the great apes. Today, few scientists would dispute that the common chimpanzee (*Pan troglodytes*) and the bonobo or pygmy chimpanzee (*Pan paniscus*) are our closest living relatives. The study of these animals therefore offers us a unique chance to learn about ourselves and the origins of our behavior. Yet for many years the

scientific community remained convinced that humankind was different from the rest of nature.

It was largely the work of British primatologist Jane Goodall that opened our eyes to the similarities between chimps and man. In 1961, in an excited communication to her mentor, Louis Leakey, Goodall announced an observation that would shake the scientific establishment: she had seen a chimp using a tool. It was the first time this behavior had been documented and it would challenge perceived ideas of what it means to be human.

“

In reality, we are *Pan narrans*, the storytelling chimpanzee.

**Terry Pratchett**  
British fantasy author

”

**See also:** Evolution by natural selection 24–31 ▪ A system for identifying all nature's organisms 86–87 ▪ Animal ecology 106–113 ▪ Animal behavior 116–117

Goodall's knowledge of natural history had impressed Leakey on their first meeting in 1957 and he offered her a job studying the behavior of chimpanzees. As an anthropologist and paleontologist, Leakey believed in evolutionary theory, which proposed that humans and the great apes—chimpanzees, bonobos, gorillas, and orangutans—in the family Hominidae (Great Apes), share a common ancestor.

### Making connections

Leakey's fieldwork focused on looking for the "missing link"—fossils of transitional forms between that common ancestor and humans. Chimpanzees had not been studied seriously in the wild and such a study, he reasoned, could throw light on the evolution of early humans. Goodall, a keen observer and free of academic ties, was the ideal choice for the work. As Leakey had hoped, she provided a fresh perspective on the theory and was brave enough to say that chimps and humans were more alike than had been imagined.



Until this point, the scientific and popular consensus was that the ability to devise and make tools marked humans out as superior to the rest of the animal kingdom. Goodall's findings forced scientists to think again.

Goodall's camp was in Gombe Stream National Park, Tanzania, where she studied a chimp community on the eastern shore of Lake Tanganyika. In choosing to live among chimps to witness their

**A chimp uses a twig** stripped of its leaves—a modified "tool"—to catch termites for consumption. Goodall first recorded the ability of chimpanzees to invent simple technologies in Gombe.

true unfettered behavior, Goodall was one of the first people to work in the field of ethology, whereby biologists monitor animals in their natural environments and try to understand their natural behaviors. In her first few months at the »

### Jane Goodall



Born in London in 1934, Jane Goodall's first meeting with a chimp was a stuffed animal that her father named Jubilee. She was interested in animal behavior from an early age—once, she hid in a henhouse for hours so that she could watch a chicken lay an egg. She left school at 18 and worked in various jobs, before going to Kenya in 1957 and meeting paleoanthropologist Louis Leakey. With his support, in 1960 Goodall set up a research base in Gombe, Tanzania, where she was to study chimpanzees until 1975. Her work radically

transformed our understanding of chimpanzees and challenged perceived ideas of our own place in the natural world. In 1965, she earned a Ph.D. in ethology from Cambridge University. Her many awards include France's Legion of Honor, given to her in 2006.

### Key works

**1969** *My Friends the Wild Chimpanzees*

**1986** *The Chimpanzees of Gombe: Patterns of Behavior*

**2009** *Hope for Animals and Their World*

## 122 USING ANIMAL MODELS TO UNDERSTAND HUMAN BEHAVIOR



camp, the chimps fled from her, but they then began to forget she was there.

Goodall sat for many hours observing the chimps, keeping her distance and quietly making field notes. One morning in November 1961, she noticed a chimpanzee she called David Greybeard sitting over a termite mound. He was poking blades of grass into the mound, pulling them out, and then putting them into his mouth. She watched for some time before the chimp moved off. On reaching the spot where the chimp had been sitting, Goodall saw discarded grass stems lying on the ground. Picking one up and poking it into the mound, she found that the agitated termites bit onto the stem. She realized the chimp had been “fishing” for termites with the grass stems, and transferring them into his mouth.

From talks with Leakey, Goodall knew this was a major discovery. She also saw chimps modifying thin twigs by stripping them of leaves

and then using them in termite mounds; the chimps were not only using tools but making them.

### Chimp technology

Goodall went on to witness nine different tools being used by chimps in the Gombe community. At the time, scientists questioned Goodall’s methods and ridiculed her for giving the chimps names

“

I viewed my fellow man not as a fallen angel, but as a risen ape.

**Desmond Morris**  
*British Zoologist*

”

**Jane Goodall** working, notebook in hand, at Gombe National Park in 2006. The pioneering primatologist continues her lifelong commitment to protect endangered chimpanzees.

instead of numbers, suggesting that her fieldwork was less than rigorous. Since then, however, many other studies around the world have corroborated her findings: chimps in the Congo have been observed stripping twigs to use in termite mounds; chimps in Gabon have been seen heading into the forest with a five-piece “toolkit” that included a heavy stick for opening bee hives and pieces of bark for scooping up the honey. In Senegal, hunting parties of chimps have been observed traveling with sticks that they chew to a sharp point and use like spears to kill bush babies.

### More alike than different

Ethologists take behaviors studied across several species to formulate generalizations that apply to many

“

We admit that we are like apes, but we seldom realize that we are apes.

**Richard Dawkins**

*British evolutionary biologist*

”

species. The idea that animal behavior could be a model for human behavior took root in the work of ethologists in the 1950s and '60s, such as Konrad Lorenz, Nikolaas Tinbergen, and Karl von Frisch. Studying animals in their natural habitats, they saw how complex the lives of animals were. They began to understand social interactions arising from instinct as well as learned behaviors. The animal studies held a mirror up to human behaviors.

The persistent belief that humans are totally different from other species was firmly rebutted with the advent of gene mapping. When the chimpanzee genome was mapped in 2005—followed by the other great apes—and compared with the human genome, the results were clear. Humans share 98.8 percent of their DNA with chimps, 98.4 percent with gorillas, and 97 percent with orangutans. Humans and great apes are more alike than they are different. Yet

**An alpha male's** body language says “keep away” to begging chimps wanting a share of his prey in Gombe National Park. The main source of prey for chimps is the colobus monkey.

it is worth noting that these percentages are based on genes that instruct the body how to make proteins, which make up a very small part of the human genome (about 2 percent). It is likely that the things that make humans different from chimpanzees can be found in the regions of DNA called “junk DNA” because they were previously thought to be redundant. It is now understood that this junk DNA holds vital information about how and when genes are expressed. Still, the similarities between the DNA of humans and the great apes are striking.

### **Meat-eating hunters**

During her studies, Goodall also witnessed chimps eating meat and hunting. As with tool-making, the idea that chimpanzees were carnivorous predators went against all received knowledge. At first, scientists claimed it was aberrant behavior, but as the research continued and more sightings were made, it became established fact. Meat-eating has been reported in just about every area where chimps have been studied, from Gombe and Mahale Mountains National Park, Tanzania, to Tai National Park, in Côte d'Ivoire. »

## **Chromosomal evidence**

A strong piece of evidence in favor of a shared common ancestor is seen by comparing chromosomes. Chimpanzees (and gorillas) have 24 pairs of chromosomes. Humans have only 23. Evolutionary scientists believe that when we diverged from a common ancestor, two chromosomes in humans fused and this is why we have one less pair than other apes.

On the ends of every chromosome, there are genetic markers—or sequences of DNA—called telomeres. In the middle of each chromosome there is a different sequence, known as a centromere. If two chromosomes have fused, it should be possible to see telomere-like regions in the middle of the chromosome as well as at each end. Also, the fused chromosome would have two centromeres. Scientists looked and found just this. Human chromosome 2 appears to be the fusion of chimp chromosomes 2a and 2b. It is almost beyond doubt that we share a common ancestor with chimps, bonobos, and gorillas.



## 124 USING ANIMAL MODELS TO UNDERSTAND HUMAN BEHAVIOR



**Orphaned chimps**—their mothers killed for bushmeat—walk along a mud track with their keeper at a conservation center in West Africa.

### Conservation of chimpanzees

According to the Jane Goodall Institute in Tanzania, the number of chimpanzees living in the wild has plummeted over the last century. In 1900, there were an estimated 1 million chimpanzees in Africa; today, there are fewer than 300,000. Habitat loss due to a rising human population in need of more space has had a huge impact, as have industries such as logging and mining, which destroy habitat and fragment

chimp communities when roads are built through their territories. Roads also encourage another damaging activity—hunting for bushmeat, a highly valued meat in Africa that includes great apes. Roads enable hunters from towns to travel directly into the bush. The protection of chimps focuses on land conservation and on raising awareness both locally and across the globe.

Such behavior has implications for human evolution. Science has long questioned why and when humans first began eating meat. From prehistoric stone tools and marks on bones, paleontologists know that the early hominids were using stone tools to cut meat from animals bones 2.5 million years ago, but it is not known what they were eating between then and 7 million years ago, when the common ancestor of chimpanzees and humans is thought to have lived.

It is likely that these early hominids hunted prey. Although they did not have large canine teeth like chimpanzees, these are not necessary for hunting and killing small prey. Biologists have observed that chimps hunting colobus monkeys grab them from the trees and then kill them by repeatedly thumping the bodies on the ground; early hominids could have hunted and killed in a similar fashion long before the earliest known tools.

### Cooperative behavior

Another aspect of chimps' hunting behavior that is similar to that of humans is the social element.

Although chimps sometimes hunt alone, hunting tends to be a group activity. Chimps rampage through the forest, coordinating their positions and surrounding their prey. After the hunt, the food is shared. This shows how early ancestors of humans may have developed cooperative behavior, a factor that may have contributed to their evolutionary success.

### Chimp warfare

A shocking revelation that came out of the Gombe camp was that chimps are capable of violence, murder, and in particular warfare—once believed to be the preserve of humans. Between 1974 and 1978, Jane Goodall watched as her peaceful community of chimps fractured into two rival groups that then waged savage war on each other. Goodall was deeply upset about the chimps' activity, which included ambushes, kidnappings, and bloody murder. The trigger

**Chimps may fight** over territory in order to acquire more resources or mates, but some primatologists maintains that such aggression is unnatural and provoked by human impact on their habitat.

for the war was unclear; some researchers blamed the feeding stations Goodall had set up in the area, which may have encouraged unnatural congregations of chimps. The answer to the mystery came in March 2018, when a research team at Duke and Arizona State Universities, US, digitized Goodall's meticulous check sheets and field notes from 1967 to 1972 and fed them into a computer in order to analyze the social networks and alliances of all the male chimps. Their findings revealed that the fracture in the community occurred two years before the war broke out, when an alpha male Goodall called Humphrey took over the troupe, alienating two other high-



“

I'm determined my great grandchildren will be able to go to Africa and find wild great apes.

**Jane Goodall**

”

ranking males called Charlie and Hugh and causing them to split off with some other chimps to the south. The two groups became more and more separate, feeding in different parts of the forest. At first there was the odd aggressive skirmish and then war broke out. Over four years, Humphrey and his cohorts killed every male in the southern group and took over their territory, as well as three surviving females. It is thought that the full-blown war may have been due to a lack of mature females in the northern group. Power struggles and fighting over a female all sound very human.

### Fights over resources

The long-running war witnessed by Goodall is the only sustained conflict among chimpanzees to have been fully documented, but violence within chimp communities has been recorded many times. Chimps have been observed stealing and killing baby chimps and rounding on a disliked alpha male. In communities studied in Uganda, males routinely beat the females they mate with. It is thought that this violent streak running through chimps may be

associated with food resources and meat eating. When food is limited, the chimps become more violent in order to obtain the resources they need. Chimps are known to eat more meat when fruit is scarce.

### Kissing cousins

The link between food scarcity and aggression in the common chimpanzee may explain why our other evolutionary cousin in the primate world, the bonobo (pygmy chimp), is so peace-loving. These small, placid chimps are omnivores but live in an environment where fruit is plentiful most of the time. They forage in groups, and tend to use sex to relieve tensions in social situations. Conflict is rare in bonobo societies, which are also matriarchal, unlike the male-dominated chimp communities.

An experiment carried out by researchers at Duke University, North Carolina, in 2017 showed that bonobos are also altruistic. Two bonobos (unknown to each other) were put in adjacent rooms (A and B) with a fence between them and a

piece of fruit hanging over one room (B). The bonobo in room A could release the fruit but not get to it himself. The researchers found that this bonobo would consistently release the fruit, so that the other one could reach it, helping a stranger, with no reward for himself.

Researchers also observed how the sight of an unknown bonobo yawning in a film would trigger a yawning response in bonobos watching the film, suggesting a capacity for empathy. Other studies have shown how bonobos comfort each other when in distress. Unlike the “negative” behavior that humans share with chimps, these traits mirror more laudable human characteristics, such as compassion. Understanding such behavior in bonobos could shed light on how our human social behavior developed. ■

**Bonobos** are very social primates. Their capacity for empathy makes them less aggressive and may align them more closely with their human cousins than the common chimpanzee.





# ALL BODILY ACTIVITY DEPENDS ON TEMPERATURE

## THERMOREGULATION IN INSECTS

### IN CONTEXT

#### KEY FIGURE

**Bernd Heinrich** (1940–)

#### BEFORE

**1837** In the UK, George Newport observes that flying insects are capable of raising their body temperature above the ambient temperature.

**1941** Danish researchers August Krogh and Eric Zeuthen conclude that the temperature of an insect's flight muscles just before takeoff determine the muscles' rate of work during flight.

#### AFTER

**1991** German biologist Harald Esch describes how muscle "warm-up" plays a role in brood incubation and colony defense as well as flight preparation.

**2012** Using infrared thermography, Spanish zoologist Jose R. Verdu shows how some dung beetle species heat or cool their thorax to improve flight performance.

**I**nsects are usually described as "cold-blooded," or ectotherms. Unlike mammals and other "warm-blooded" endotherms, animals that maintain their body temperature at a more or less constant level, insects have a variable body temperature that changes with their environment.

In the early 19th century, however, British entomologist George Newport discovered that some moths and bees raise the temperature of their thorax (the central part of the body, to which wings and limbs attach) above that of the surrounding air by rapidly flexing their muscles. It is now

known that many insects are heterotherms, maintaining different temperatures in different parts of the body, and are sometimes far warmer than the ambient temperature.

### The right temperature

The main challenge facing insects is how to get warm enough to fly but cool enough not to overheat. German–American entomologist Bernd Heinrich explained in 1974 how moths, bees, and beetles could continue to function by controlling their own temperature. He realized that insects' thermal adaptations do not differ as much from those of vertebrates as had been thought.

Most flying insects have higher metabolic rates than other animals but their small body size means they lose heat rapidly, so they cannot keep their temperature constant at all times. The minimum temperature that allows an insect to fly varies from species to species, but the maximum temperature falls within 104–113°F (40–45°C). To prevent overheating, insects can transfer heat from the thorax to the abdomen.

Many larger flying insects would remain grounded if they were not able to increase the temperature of their flight muscles. These insects



In insects... the active flight muscles... are, metabolically, the most active tissues known.

**Bernd Heinrich**





**See also:** Evolution by natural selection 24–31 ■ Ecophysiology 72–73  
■ Animal ecology 106–113 ■ Organisms and their environment 166



“quiver” the muscles that control the upbeat and downbeat of the wings to generate heat before taking off. Once flying, the muscles use large amounts of chemical energy but only some of it is used to beat the wings; the rest becomes more heat. This, combined with the warmth of direct sunlight, means a flying insect risks overheating.

To solve this problem, many species have a heat-exchange mechanism that shifts excess heat from the thorax to the abdomen, allowing the insect to maintain a steady temperature in its thorax.

### Range of techniques

By changing the angle of their wings, butterflies control their body temperature. When they are trying to warm up, holding their wings wide open maximizes the amount of sunshine falling on them. When they are trying to cool down, they move into shade or angle their wings upward so that less direct sunlight shines on their surface.

**A tortoiseshell butterfly** feeds on a dandelion. Most butterflies can angle their wings upward in an attempt to cool down, in a process called behavioral thermoregulation.

Other insects use even more remarkable methods to regulate their body temperature. When a mosquito drinks the warm blood of a mammal, this raises its body temperature. To compensate, it produces droplets of fluid that are kept at the end of the abdomen; evaporative cooling of these droplets lowers the insect's temperature. Dung beetles construct balls of dung in which females lay their eggs. Some dung beetles are able to raise the temperature of their thorax so they can roll heavier balls.

The range of thermoregulation techniques shows how life forms evolve to better fit their environment. They can also inspire technology: arrays of solar panels angled to track the Sun capture maximum amounts of solar radiation—just like butterfly wings. ■

## Heat regulation

Honeybees are renowned for controlling the temperature of their hive. When it gets too hot, they ventilate it by using their wings to fan the hot air out of the nest. When it gets too cold, the bees generate metabolic heat by rapidly contracting and relaxing their flight muscles. They also use heat as a defense mechanism. Japanese giant hornets are fierce predators of honeybees. Capable of killing large numbers quickly, they pose a serious threat to bees' nests. Hornets begin their attacks by picking off single honeybees at the entrance to the hive. However, Japanese honeybees defend themselves with self-generated heat. If a hornet attacks, they swarm around it, vibrating their wings to raise their collective temperature. Since the hornet cannot tolerate a temperature above 114.8°F (46°C) whereas the bees can survive at almost 118.4°F (48°C), the attacker eventually dies.



**This Japanese giant hornet** is raiding nursery cells in a bees' nest in Hase Valley, Japan. Hornets seek to devour the bee larvae inside the cells.

# ECOSYST

**EMS**

## 130 INTRODUCTION

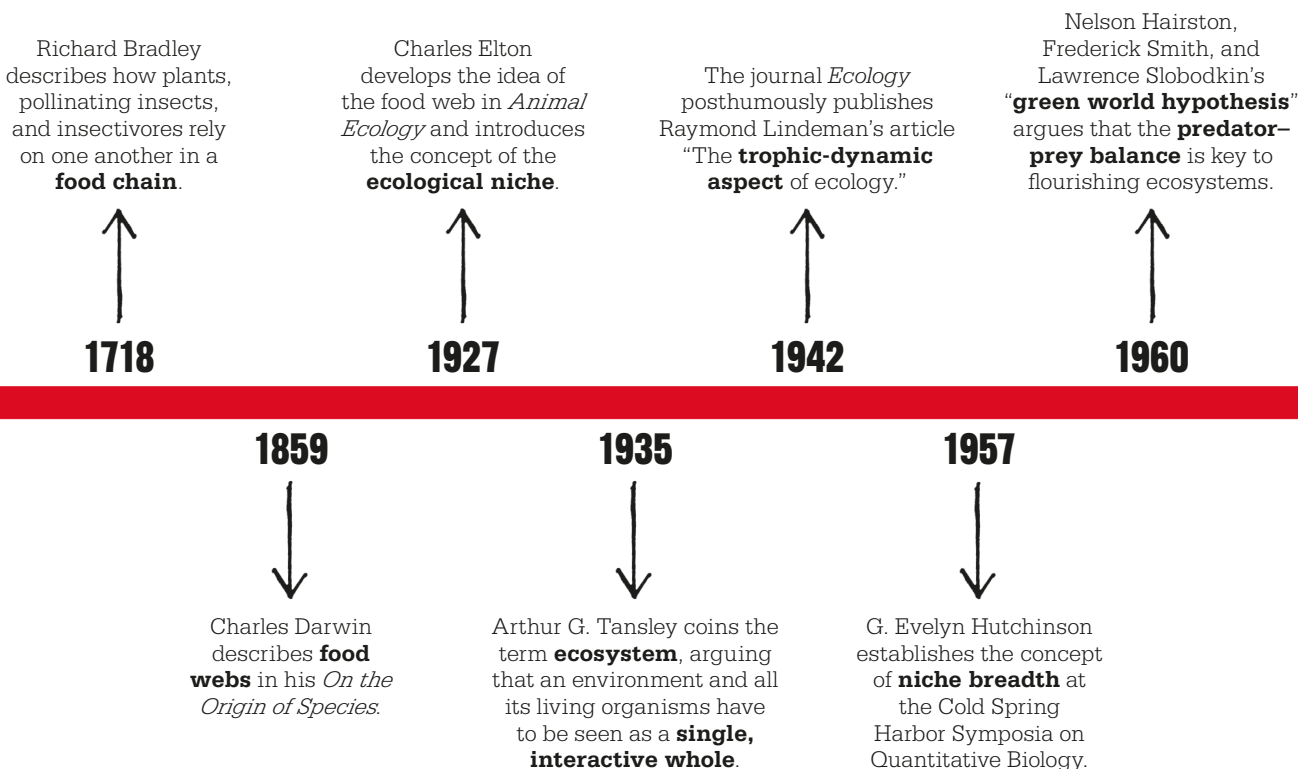

**W**hen Aristotle wrote about plant and animal species existing for the sake of others, he showed a basic understanding of food chains—as have countless observers of the natural world since ancient Greek times. Arab scholar Al-Jahiz described a three-level food chain in the 9th century, as did the Dutch microscopist Antonie van Leeuwenhoek in 1717. British naturalist Richard Bradley published more detailed findings on food chains in 1718, and in 1859, Charles Darwin described a “web of complex relations” in the natural environment in his book *On the Origin of Species*. The concept of a food web, with many predator-prey interactions, was then further developed by Charles Elton in his classic *Animal Ecology* (1927).

The concept of the ecosystem (“a recognizable self-contained entity”) followed soon after, when in 1935, British botanist Arthur Tansley wrote that organisms and their environment should be considered one physical system. In his Ph.D. thesis, American ecologist Raymond Lindeman expanded on Tansley’s work, positing that ecosystems are composed of physical, chemical, and biological processes “active within a space–time unit of any magnitude.”

Lindeman also conceived the idea of feeding levels, or trophic levels, each of which is dependent on the preceding one for its survival. In 1960, the American team of Nelson Hairston, Frederick Smith, and Lawrence Slobodkin published findings on the factors controlling animals on different trophic levels.

They identified both the top-down pressures exerted by predators and the bottom-up pressures exerted by limitations on food supply. Twenty years later, American ecologist Robert Paine wrote of the trophic cascade effect—the way a system is changed by the removal of a key species. He described changes to the food web after the experimental removal of the ocher starfish from an intertidal zone. This predatory echinoderm was shown to be a keystone species, playing a crucial role within its ecosystem.

### Island isolation

Habitat fragmentation is now a major problem in most terrestrial environments because it leaves specialist organisms isolated. For that reason, research into the biogeography of islands—those

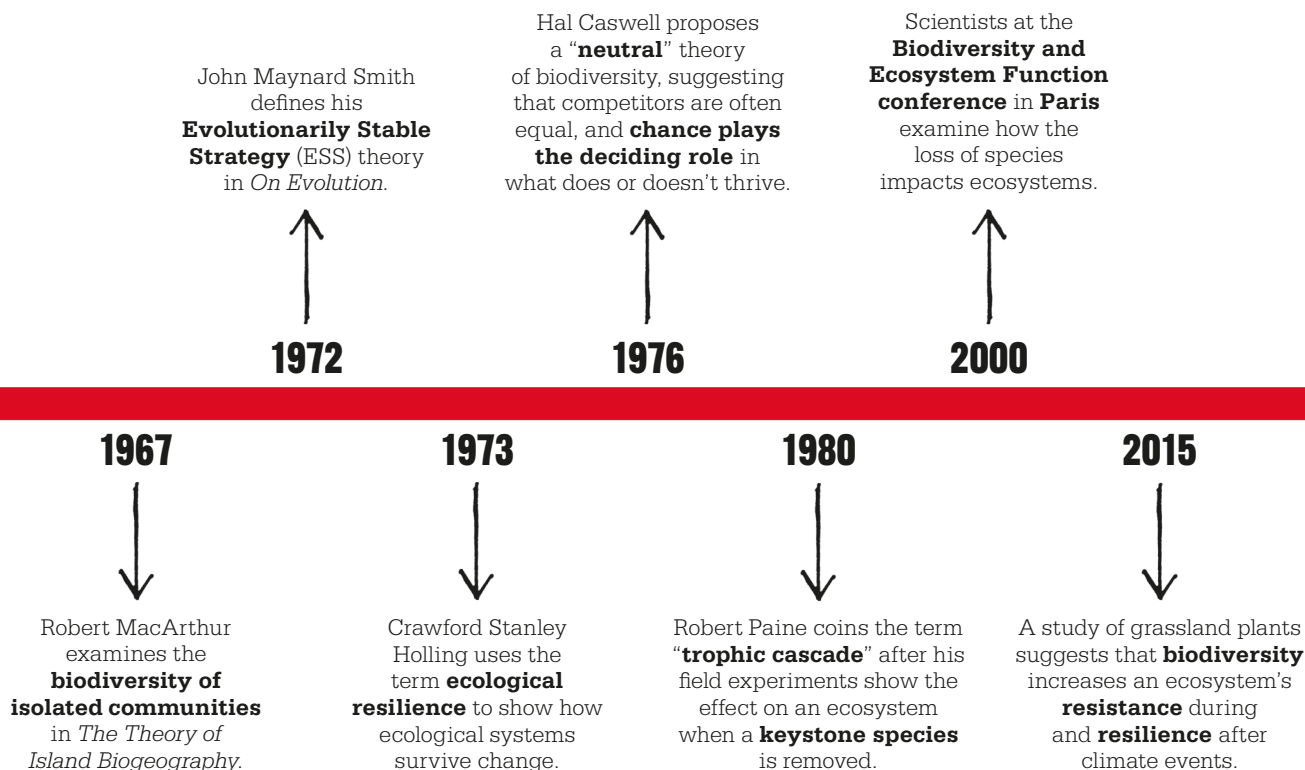

surrounded by ocean but also “islands” of distinct habitat surrounded by a very different environment—is so important in ecology. In the US in the 1960s, Edward O. Wilson and Robert MacArthur discovered key factors determining species diversity, immigration, and extinction on islands. James Brown later did similar work on animal populations in isolated patches of forest ridge in California. Such work has showed how to identify species most at risk of extinction due to isolation.

### Stability and resilience

One major contribution to the understanding of ecosystem dynamics was the concept of the evolutionarily stable state. In the 1970s, British biologist John Maynard Smith used the term

evolutionarily stable strategy (ESS) to describe the best behavioral strategy for an animal competing with others living in its vicinity. This strategy depends on how the other animals behave and is determined by the animal's genetic success—if it makes the wrong decisions, it will not live long and cannot pass on its genes. The overall balance between the evolutionarily stable strategies of all the animals in an ecosystem is called the evolutionarily stable state.

Canadian ecologist Crawford Stanley Holling introduced the idea of resilience—how ecosystems persist in the wake of disruptive changes such as fire, flood, or deforestation. A system's resilience can be seen in its capacity to absorb disturbance, or the time it takes to return to a state of equilibrium

after a trauma. Ecologists now understand that ecosystems can have more than one stable state, and that resilient systems are not always good for biodiversity.

When the populations of many species are declining or becoming locally extinct, ecologists are once more focusing their attention on ecosystem resilience. Many, including French ecologist Michel Loreau, believe that if diversity in an ecosystem is reduced, the whole system will be less likely to resist major impacts such as the effects of climate change. Today, Loreau and others are working toward finding a new general theory that can explain the relationship between ecosystem biodiversity and resilience in order to understand and combat the effects of today's environmental challenges. ■



# EVERY DISTINCT PART OF NATURE'S WORKS IS NECESSARY FOR THE SUPPORT OF THE REST

## THE FOOD CHAIN

### IN CONTEXT

#### KEY FIGURE

**Richard Bradley** (1688–1732)

#### BEFORE

**9th century** Arab scholar Al-Jahiz describes a three-level food chain of plant matter, rats, snakes, and birds.

**1717** Dutch scientist Antonie van Leeuwenhoek observes how haddock eat shrimp and cod eat haddock.

#### AFTER

**1749** Swedish taxonomist Carl Linnaeus introduces the idea of competition.

**1768** John Bruckner, a Dutch naturalist, introduces the idea of food webs.

**1859** Charles Darwin writes about food webs in *On the Origin of Species*.

**1927** British zoologist Charles Elton's *Animal Ecology* outlines principles of animal behavior, including food chains.

### The food chain

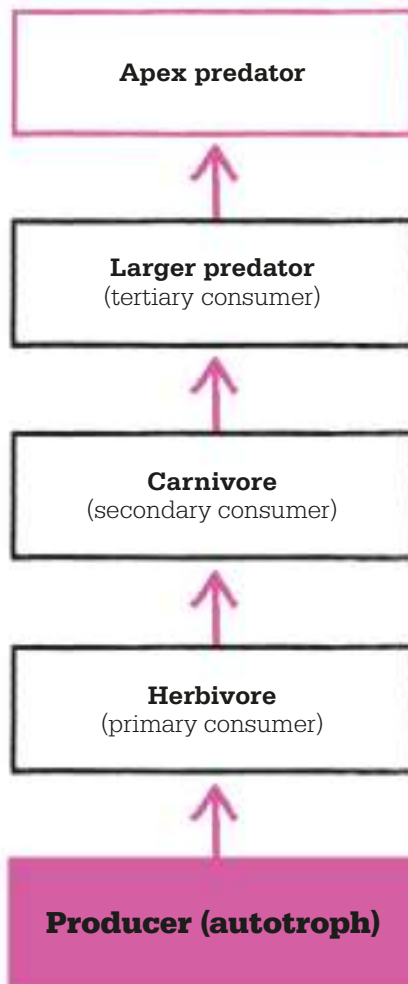

**A**ll animals must eat other living things in order to receive the nutrients they need to grow and function. A food chain shows the feeding hierarchy of different animals in a habitat. For example, the chain would show that foxes eat rabbits but rabbits never eat foxes. Although there were earlier notions of a hierarchy of animals linked to each other in a food chain, British naturalist Richard Bradley brought more detail to this idea in his book *New Improvements in Planting and Gardening* (1718). He noted that each plant had its own particular set of insects that lived off it and proposed that the insects in turn received the attentions of other organisms of “lesser rank” that fed on them. In this way, he believed that all animals relied upon each other in a self-perpetuating chain.

### Producers and consumers

The modern concept of a food chain explains that some organisms produce their own food. These are known as producers, or autotrophs. Plants and most algae fall into this category, normally using the energy of sunlight to convert water and carbon dioxide into glucose, at the

**See also:** Predator–prey equations 44–49 ■ Mutualisms 56–59 ■ Keystone species 60–65 ■ Optimal foraging theory 66–67 ■ Animal ecology 106–113 ■ The ecosystem 134–137 ■ Trophic cascades 140–143 ■ Ecological resilience 150–151

“

Each species has a specific place in nature, in geographic location and in the food chain.

**Carl Linnaeus**

”



same time as releasing oxygen. This process, photosynthesis, is the first step towards creating food. In places where there is no sunlight, organisms producing their own food are called chemotrophs. Those in the deep ocean, for example, get the energy they need from chemicals released by hydrothermal vents.

Animals that eat producers and creatures that eat other animals are called consumers, or heterotrophs. There may be two, three, or more levels of these in any particular part

of the food chain, but there is always a producer at the bottom, and all levels above it are consumers.

Animals that only eat plants are herbivores, or primary consumers, and they include cattle, rabbits, butterflies, and elephants. Those that eat only other animals are carnivores, or secondary consumers; these include thrushes, dragonflies, and hedgehogs. In turn, secondary consumers may be eaten by larger predators, or tertiary consumers, such as foxes, small cats, and birds

**An apex predator**, such as the bronze whaler shark, has no natural predators. In the temperate waters of the ocean off South Africa the shark can find vast quantities of sardines to eat.

of prey. The animals at the top of their food chain are apex predators. They include consumers such as tigers, killer whales, and golden eagles that are not preyed upon by other animals.

The food chain does not break when plants and animals die. Detritus feeders (detritivores) prey on the remains, recycling nutrients and energy for the next generation of producers to use.

### Food webs

Observers after Bradley suggested that animals were not simply part of a food chain, but a larger and more complex “food web” that comprises all the food chains in a location. This idea was put forward by Dutch naturalist John Bruckner in 1768, and later taken up by Charles Darwin, who called the variety of connected feeding relationships between species a “web of complex relations”. ■

### Richard Bradley

Born around 1688, noted British botanist Richard Bradley gained patrons after writing a *Treatise of Succulent Plants* at the age of 22. With no university education, he was nonetheless elected a Fellow of the Royal Society and later became the first professor of botany at Cambridge.

Bradley’s research interests were wide-ranging, including fungal spore germination and plant pollination. In some cases, Bradley was ahead of his time; he argued, for example, that

infections were caused by tiny organisms, visible only with a microscope. His investigations into the productivity of rabbit warrens and fish lakes led to his theories about predator–prey relations. Bradley died in 1732.

### Key works

**1716–27** *The History of Succulent Plants*

**1718** *New Improvements in Planting and Gardening*

**1721** *A Philosophical Account of the Works of Nature*

# ALL ORGANISMS ARE POTENTIAL SOURCES OF FOOD FOR OTHER ORGANISMS

## THE ECOSYSTEM



### IN CONTEXT

#### KEY FIGURE

**Arthur Tansley**  
(1871–1955)

#### BEFORE

**1864** George Perkins Marsh, an American conservationist, publishes *Man and Nature*, which hints at the concept of ecosystems.

**1875** Austrian geologist Eduard Suess proposes the term “biosphere.”

#### AFTER

**1953** American ecologists Howard and Eugene Odum develop a “systems approach” to studying the flow of energy through ecosystems.

**1956** American ecologist Paul Sears highlights the role of ecosystems in recycling nutrients.

**1970** Paul Ehrlich and Rosa Weigert warn of potentially destructive human interference in ecosystems.

**B**ritish biologist Arthur Tansley was the first to insist that communities of organisms in a particular area had to be seen in a wider context, including the nonliving elements of that area. Tansley argued that in a given region, all the living organisms and their geophysical environment together form a single, interactive entity. Borrowing a concept from engineering, he saw the network of interactions as a dynamic, physical system. On the suggestion of his colleague Arthur Clapham, he coined the word “ecosystem” to describe it.



**See also:** Animal ecology 106–113 ■ The food chain 132–133 ■ Energy flow through ecosystems 138–139 ■ The biosphere 204–205 ■ The Gaia hypothesis 214–217 ■ Environmental feedback loops 224–225 ■ Ecosystem services 328–329

**Tropical coral reefs** are some of the most diverse ecosystems of all, full of fish, sea turtles, crustaceans, mollusks, and sponges, as well as corals.

This idea had been developing long before Arthur Tansley published his influential paper on the subject in 1935. As early as 1864, conservationist George Perkins Marsh, in his book *Man and Nature*, had identified “the woods,” “the waters,” and “the sands” as different types of habitat. He examined how the relationship between them and the animals and plants that lived in them could be upset by human activity.

### Interconnected systems

By the 20th century, the idea had taken hold that these and other environments could be understood as discrete entities, with distinctive interactions between the living and inert elements within them. In 1916, American ecologist Frederic Clements built on this idea in his work on plant succession, referring to a “community” of vegetation as



a single unit, and using the term “biome” to describe the whole complex of organisms inhabiting a given region.

Tansley envisaged ecosystems as being made up of biotic (living) elements and abiotic (nonliving) elements such as energy, water,

nitrogen, and soil minerals, which are essential to the functioning of the systems as a whole. The biotic components within an ecosystem not only interact with one another, but also with the abiotic parts. Thus, within any given ecosystem, the organisms adapt to both the »

### Arthur G. Tansley



A free-thinking Fabian socialist and atheist, Arthur Tansley was one of the most influential ecologists of the 20th century. Born in London in 1871, he studied biology at University College London, where he later taught. In 1902, he founded the journal *New Phytologist* and he later established the British Ecological Society, becoming founding editor of its *Journal of Ecology*. In 1923, he took a break from teaching to study psychology with Sigmund Freud in Vienna. He was later Sherardian Professor of Botany at the University of Oxford.

He retired in 1937, but maintained a special interest in conservation. Tansley was appointed the first Chairman of the UK's Nature Conservancy in 1950, five years before his death.

#### Key works

**1922** *Types of British Vegetation*  
**1922** *Elements of Plant Ecology*  
**1923** *Practical Plant Ecology*  
**1935** “The use and abuse of vegetational terms and concepts,” *Ecology*  
**1939** *The British Islands and Their Vegetation*

## 136 THE ECOSYSTEM

biological and physical elements of the environment. The different types of ecosystem can be defined by their physical environments. There are four categories of ecosystem: terrestrial, freshwater, marine, and atmospheric. These can be further subdivided into various types according to different physical environments and the biodiversity within them. Terrestrial ecosystems, for example, can be subdivided into deserts, forests, grasslands, taigas, and tundras.

### Dynamic feedback

Tansley's most important insight was that these discrete communities of living and nonliving components form dynamic systems. In a terrestrial ecosystem, for example, the organisms interact to recycle

matter: plants absorb carbon dioxide (CO<sub>2</sub>) from the atmosphere and nutrients from the soil to grow. These plants release life-sustaining oxygen into the atmosphere by respiration, and provide food for animals. Animal excreta and dead matter also release carbon, and provide material to be decomposed by bacteria and fungi, in turn providing soil nutrients for plants.

Arthur Tansley also argued that these internal processes within an ecosystem conform to what he described as "the great universal law of equilibrium." Self-regulating, these processes have a natural tendency toward stability. The cycles within an ecosystem contain feedback loops that correct any fluctuations from a state of equilibrium.



**A small glacial lake**, or tarn, in the English Lake District. Each tarn has an ecosystem that varies according to many factors, including the degree of nutrient enrichment in the water.

Each ecosystem is located in a particular area, with characteristics unique to its environment, and behaves as a self-contained and self-regulating system. Together, the patchwork of ecosystems across the globe form what Austrian scientist Eduard Suess called the biosphere—the sum total of all ecosystems.

### External factors

Various external factors, such as climate and the geological makeup of the surrounding environment, can affect an ecosystem. One constant external force that affects all ecosystems is the Sun. The supply of energy that it provides enables photosynthesis and the capture of CO<sub>2</sub> from the atmosphere; some of this energy is distributed through the ecosystem and through the food chain. In the process, some of this energy dissipates as heat.

Other external factors, however, can arise unexpectedly to create pressures on ecosystems. All ecosystems are subjected to external disturbances from time to time, and must then go through a process of recovery. These disturbances include storms,

### The dynamic transfer of energy

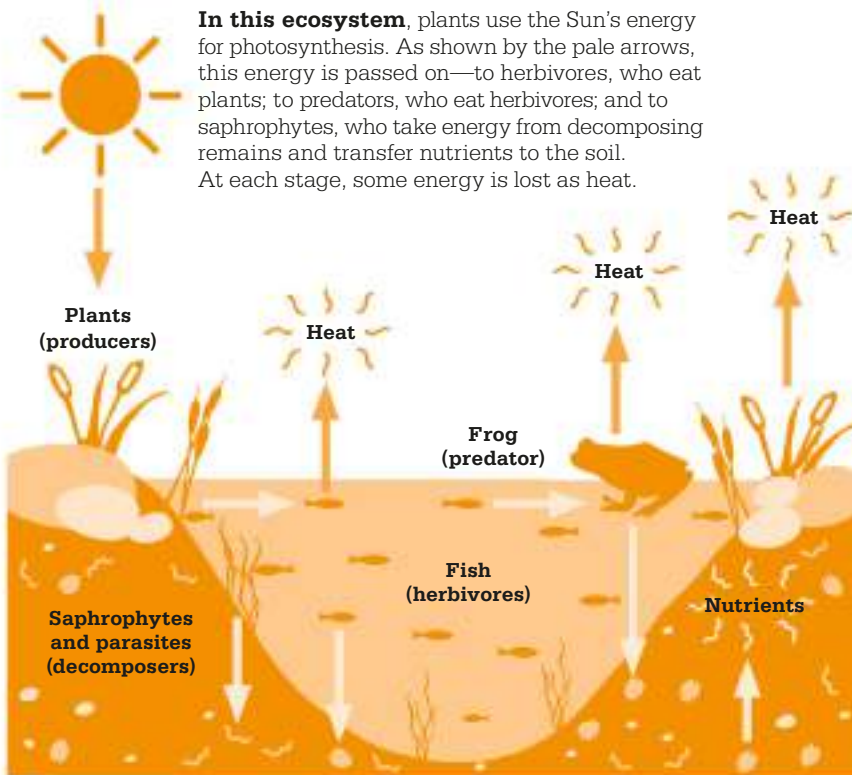

“

There is no waste in functioning ... ecosystems. All organisms, dead or alive, are potential sources of food for other organisms.

**G. Tyler Miller**  
*Science writer*

”

earthquakes, floods, droughts, and other natural phenomena, but are increasingly the result of human activity—through the destruction of natural habitats by deforestation, urbanization, pollution, and the cumulative effects of anthropogenic (human-induced) climate change. Humans can also be responsible for the introduction of invasive species. Without these external factors, an ecosystem would maintain its state of equilibrium, and retain a stable identity.

### Resistance and resilience

Ecosystems are often strong enough to withstand some natural external disturbances and retain their equilibrium. Some are more resistant to disturbance than others, and have adapted to the particular disturbances normally associated with their environment. In some forest ecosystems, for example, the periodic fires caused by electrical storms cause only a minor imbalance in the ecosystem.

Even when severely disrupted by external disturbances, some ecosystems have a resilience that enables them to recover. However, other ecosystems are

more fragile, and if they are disturbed may never be able to regain their equilibrium.

The resistance and resilience of an ecosystem is generally thought to be related to its biodiversity. If, for example, there is only one species of plant performing a particular function in the system, and that species is not frost-resistant, an abnormally severe winter could deplete the species enough to have a major impact on the system as a whole. In contrast, if there are several species with that role in the system, it is more likely that one will be resistant to the disturbance.

### The human factor

Some disturbances can be severe enough to be catastrophic for an ecosystem, damaging it beyond the point of recovery and so causing a permanent change in its identity, or even its demise. The fear is that much of the disturbance caused by human activity has the potential to cause such permanent damage, particularly when it involves the

wholesale destruction of habitat and the consequent depletion of its biodiversity. In addition, some have suggested that human influence has created a new category of ecological systems, dubbed “techno-ecosystems.” For example, “cooling ponds” are manmade ponds, built to cool down nuclear power plants, but they have become ecosystems for aquatic organisms.

The relationship between humans and natural ecosystems is not all negative. In recent years, scientific data has fueled public awareness of the benefits that ecosystems afford humankind, including the provision of food, water, nutrients, and clean air, as well as the management of disease and even climate. There is now a growing commitment from many governments across the world to use these benefits both responsibly and sustainably. ■

**The Eden Project**, in Cornwall, UK, simulates a rain forest ecosystem in one of its giant dome greenhouses. The domes' panels are slanted to absorb plenty of light and thermal energy.





# LIFE IS SUPPORTED BY A VAST NETWORK OF PROCESSES

## ENERGY FLOW THROUGH ECOSYSTEMS

### IN CONTEXT

#### KEY FIGURE

**Raymond Lindeman**  
(1915–42)

#### BEFORE

**1913** American zoologist Victor Shelford produces the first illustrated food webs.

**1920** Frederic Clements describes how groups of plant species are associated in communities.

**1926** Russian geochemist Vladimir Vernadsky sees that chemicals are recycled between living and nonliving things.

**1935** Arthur Tansley develops the concept of the ecosystem.

#### AFTER

**1957** American ecologist Eugene Odum uses radioactive elements to map food chains.

**1962** Rachel Carson draws attention to the accumulation of pesticides in food chains, in her book *Silent Spring*.

**I**n 1941, Raymond Lindeman submitted the final chapter of his Ph.D. thesis for publication in the prestigious journal *Ecology*. Titled “The Trophic-dynamic Aspect of Ecology,” it was about the relationship between food chains and the changes over time in a community of species.

Lindeman had spent five years studying the life forms in an aging lake at Cedar Creek Bog, Minnesota, and was especially interested in the changes in the lake as, year by year, aquatic habitat gradually gave way to land. He received

his Ph.D., but his paper was initially rejected by *Ecology*, for being too theoretical.

Lindeman had painstakingly sampled everything in the lake, from the aquatic plants and microscopic algal plankton to the worms, insects, crustaceans, and fish that fed upon one another and depended on each other for their existence. He stressed that the community of organisms could not be properly understood on its own; instead, it must be examined in the context of its wider surroundings. The living (biotic) organisms and

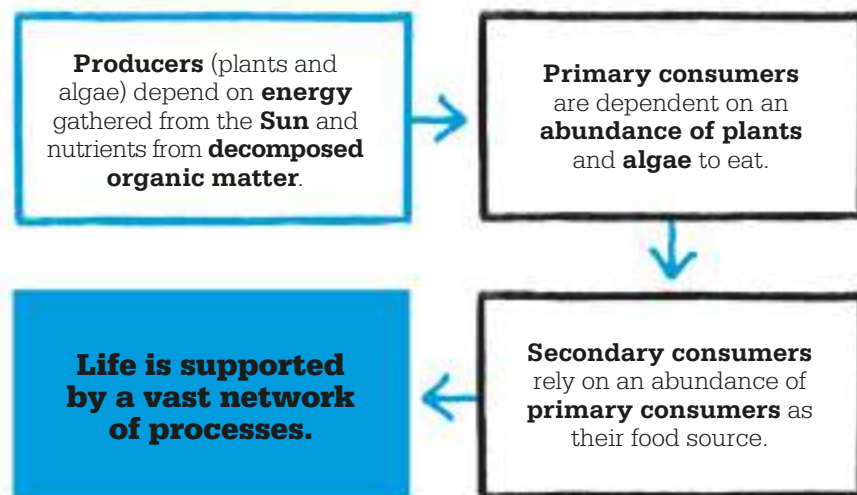

**See also:** Ecological niches 50–51 ■ Nonconsumptive effects of predators on their prey 76–77 ■ The food chain 132–133 ■ The ecosystem 134–137



**Boneworms** are deep-sea creatures that feed on the remains of animals such as whales. They grow “roots” to break down the bones, thereby recycling nutrients from the dead material.

Lindeman also demonstrated how some of the energy at each trophic level is lost as waste, or converted into heat when organisms respire. By combining the results of his own study with data from a wide range of other sources, he was able to build a picture of this system as it worked in Cedar Creek Bog.

British ecologist G. Evelyn Hutchinson, considered to be one of the founding fathers of modern ecology, was Lindeman’s mentor at Yale University. He recognized the importance of his student’s work to the future development of ecology, and he lobbied for Lindeman’s paper to be accepted. Lindeman, who had always suffered from ill health, died in 1942 from cirrhosis of the liver at the tragically young age of 27, just four months before his trophic-dynamic paper—now seen as a classic in its field—was finally published. ■

the nonliving (abiotic) components (air, water, soil minerals) were linked together by nutrient cycles and energy flows. This entire system—the ecosystem—was the central ecological unit.

### Producers and consumers

Lindeman’s research showed how an ecosystem is powered by a stream of energy from one organism to another. The organisms can be grouped into discrete “trophic levels” (feeding levels)—from producers (plants and algae), which absorb energy in the form of sunlight to make food, to consumers (animals). “Primary consumers” are the herbivores that eat the plants; “secondary consumers” are animals that eat the herbivores. Each trophic level depends on the preceding one for its survival. At the same time, dead material accumulating from each stage is broken down by decomposers, such as bacteria and fungi, and materials in the form of nutrients are recycled back to feed plants and algae.



... biological communities could be expressed as networks or channels through which energy is flowing and being dissipated...

**G. Evelyn Hutchinson**



## Measuring productivity

Lindeman’s trophic-dynamic theory helped to clarify the idea of ecosystem productivity, which ecologists had previously defined in rather vague terms. The productivity of a plant or animal is measured by its growth in organic material, or biomass. This is never equal to the organism’s energy input, because the conversion of solar energy into leaf in the case of plants, or the conversion of food into flesh in the case of an animal, is never 100 percent efficient. Some energy is released as heat, most of which is lost via respiration—an essential aspect of metabolism in all living things.

Warm-blooded animals lose a lot of heat when their body temperature is much higher than that of their surroundings. All animals also lose energy when they excrete urine. In addition, not all the material in an animal’s food can be digested in its gut, and the material that is expelled as feces represents unused chemical energy.



**This thermal image** of an elephant shows how some of the animal’s heat is lost. Both its body temperature and its manure are warmer than the surroundings.

# THE WORLD IS GREEN

## TROPHIC CASCADES



### IN CONTEXT

#### KEY FIGURE

**Nelson Hairston** (1917–2008)

#### BEFORE

**1949** Aldo Leopold publishes *A Sand County Almanac*, drawing attention to the ecological impact of hunting wolves on mountain plant life.

#### AFTER

**1961** Lawrence Slobodkin, an American marine ecologist, publishes *The Growth and Regulation of Animal Populations*, a key ecology textbook.

**1980** Robert Paine describes the “trophic cascade effect,” when predators are removed from an intertidal ecosystem.

**1995** The reintroduction of gray wolves to Yellowstone National Park sets in motion a series of ecosystem changes.

**S**oon after the end of World War II, Aldo Leopold, an ecologist and one of the top wildlife management experts in the United States, challenged the view that wolves should be eradicated because they threatened livestock. In *A Sand County Almanac*, he wrote of the destructive effect that removing this top predator would have on the rest of the ecosystem. In particular, he said, it would lead to overgrazing of mountainsides by deer. Leopold’s view was an early expression of the idea of trophic cascades, although he himself did not use that term.

Predators help keep a balance in a food web by regulating the populations of other animals. When

**See also:** Predator–prey equations 44–49 ■ The food chain 132–133 ■ The ecosystem 134–137 ■ Energy flow through ecosystems 138–139 ■ Evolutionarily stable state 154–155 ■ Biodiversity and ecosystem function 156–157



**Ocher starfish** prey on sea creatures such as mussels and limpets. In a famous experiment, Robert Paine took them out of their rock pools to observe the effect on the rest of the food web.

they attack and eat prey, they affect the number and behavior of that prey—since prey move away when predators are present. The impact of a predator can extend down to the next feeding level (trophic level), affecting the population of the prey's own food source. In essence, by controlling the population density and behavior of their prey, predators indirectly benefit and increase the abundance of their prey's prey.

Indirect interaction that occurs across feeding levels is described by ecologists as a trophic cascade. By definition, trophic cascades must cross at least three feeding levels. Four- and five-level trophic cascades are also known, although these are less common.

### Controlling factors

In 1960, the American ecologist Nelson Hairston and his colleagues Frederick Smith and Lawrence Slobodkin published a key paper entitled "Community Structure, Population Control, and Competition," which examined the factors that control populations of animals on

different trophic levels. They concluded that populations of producers, carnivores, and decomposers are limited by their respective resources. Competition occurs between species on each of these three trophic levels. They also found that herbivore populations are seldom limited by the supply of plants, but are limited by predators, so they are unlikely to compete with other herbivores for common resources. The paper highlighted the important role of top-down forces (predation) in ecosystems, and bottom-up forces (food supply).

American ecologist Robert Paine was the first to use the term "trophic cascade" when, in 1980,

he described changes in food webs that were brought about by the experimental removal of predatory starfish from the intertidal zone in Washington State. The concept of trophic cascades is now generally accepted, although debate continues as to how widespread they are.

### Top-down cascades

This type of cascade is clearly demonstrated when a food chain is interrupted by the removal of a top predator. The ecosystem may continue to function despite the shift in species composition; alternatively, the removal of one species may lead to the »

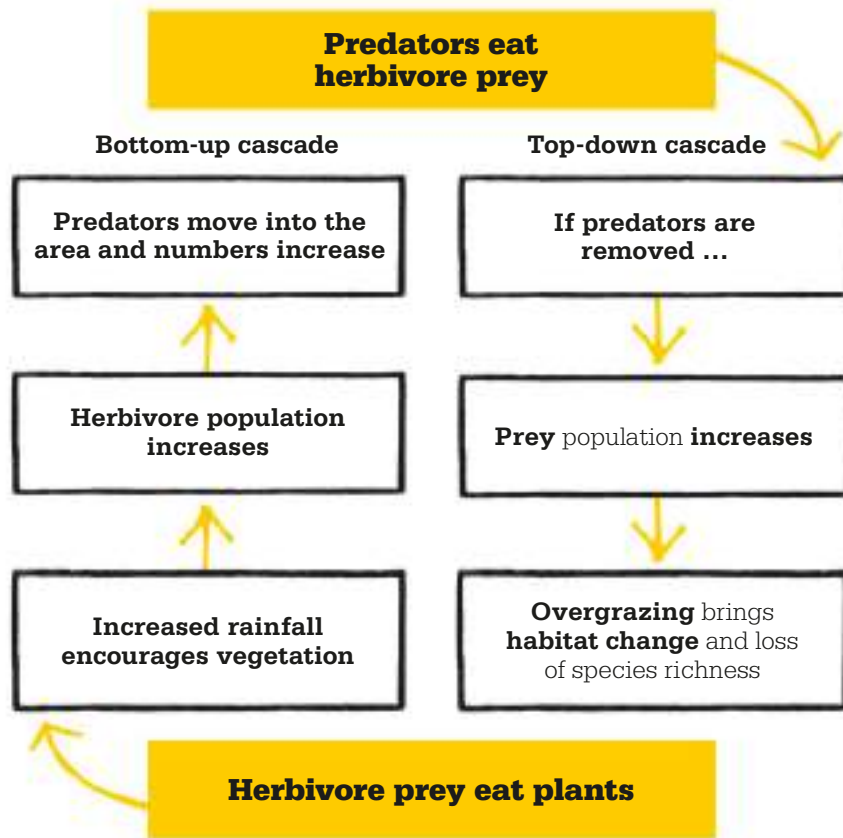

## 142 TROPHIC CASCADES

ecosystem's breakdown. In the US, a trophic cascade on the coast of southern New England is believed to be responsible for the die-off of saltmarsh habitat. Recreational anglers have reduced the number of predatory fish to such an extent that the number of herbivorous crabs has expanded dramatically. The resulting increase in the consumption of marsh vegetation has had a knock-on effect on other species that depend on it.

Trophic cascades can also be disturbed by the introduction and spread of a nonnative species, as happened when the omnivorous mud crab indigenous to waters on the east coast of North America and Mexico became common in the Baltic Sea in the 1990s. Crabs, which are keystone species in many coastal food webs, feed on benthic (seafloor) communities—bivalves, gastropods, and other small invertebrates—with devastating efficiency, creating a strong top-down cascade. The increase in the number of mud crabs in the Baltic, where there are no equivalent predators, resulted in a dramatic decline in the mix of

benthic invertebrate species. This in turn led to an increase in floating nutrients, which ultimately boosted phytoplankton rather than species on the sea floor. The net effect of the crabs' arrival was to transfer nutrients from the sea floor to the water column—the water between the sediment and the surface—and to degrade the ecosystem.

### Bottom-up cascades

If a plant—a primary producer—is removed from an ecosystem, a bottom-up cascade may result. For example, if a fungal disease causes grass to die-off, a rabbit population that depends on it will crash. In turn, the predators that eat rabbits will starve or be forced to move away, and the entire ecosystem could break down. Conversely, if planting or conservation efforts boost the mix of plant life, more herbivores (including the pollinators that help plants reproduce and spread) will be attracted, and with them more predators.

In the bottom-up model, the responses of herbivores and their predators to increased plant variety follow in the same direction: more

“

Just as a deer herd lives in mortal fear of its wolves, so does a mountain live in mortal fear of its deer.

**Aldo Leopold**

”

plants support more herbivores and more predators. This is in contrast to top-down cascades, in which more predators lead to fewer herbivorous prey and a greater mix of plants.

### Beetles, ants, and moths

Investigating trophic cascades in four-tier systems is more difficult, because predators at the top feeding level may eat predators at the level below and also herbivores below them, so the relationships become very complex. In 1999, researchers studying trophic cascades in tropical rain forest in Costa Rica got around this problem by studying a system of three trophic levels of invertebrates, in which the top predator—a clerid beetle—ate the predatory ants in the level below it, but not the herbivores in the level below that. When the number of predatory beetles in the study area was increased, the population of predatory ants fell dramatically. This reduced the pressure on dozens of species of herbivorous

### Californian yellow bush lupines

are fast growing and invasive. The plant can upset the ecosystem by causing elevated nitrogen levels that attract nonnative species.





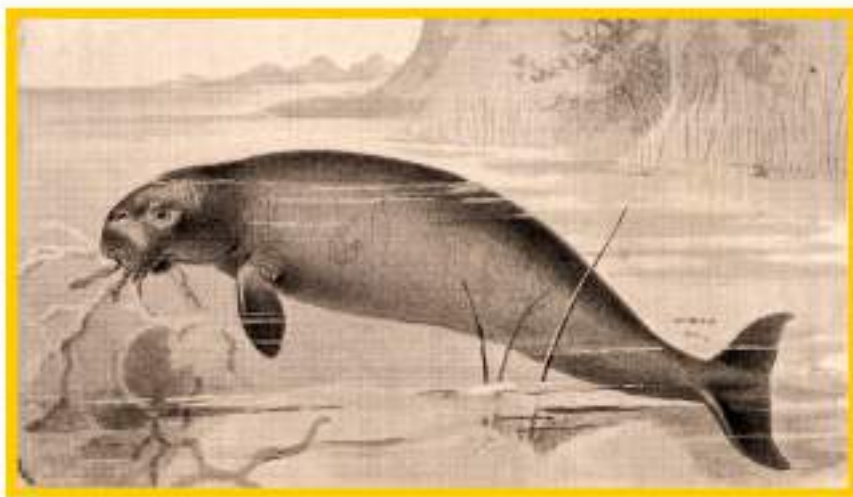

**Steller's sea cow** was a giant sirenian discovered by the naturalist Georg Steller in 1741. Its extinction is the cause of debate: was it hunted to death, or did its food source disappear?

invertebrates, which therefore ate more vegetation. The leaf area of the plants in the study was consequently reduced by half.

Not all the “players” in trophic cascades are obvious or visible. Some are tiny and live underground. For example, yellow bush lupines—plants that live on the Californian coast—are consumed by the caterpillars of ghost moths, which eat the lupines’ roots. In turn, nematodes—wormlike invertebrates—parasitize the caterpillars. If these nematodes are in the soil, they will limit the population of caterpillars, and fewer of the lupines’ roots will be affected.

### Extinction events

In extreme cases, a trophic cascade can lead to species extinction—as in the case of Steller’s sea cows, marine mammals that once lived in the Bering Strait but were declared extinct in 1768. It has recently been argued that this extinction was caused by a calamitous trophic

cascade, triggered by the hunting to virtual extinction of sea otters for the fur trade. The over-exploitation of sea otters allowed the population of sea urchins, their usual prey, to rise above a critical threshold. Sea urchins eat kelp, so the growth of their population led to a collapse in the extent of kelp forests—the sea cows’ food source. Although the sea cows themselves were not being hunted, they soon became extinct. Understanding how such interventions, and the introduction of nonindigenous species, can damage trophic cascades is vital in shaping conservation measures today. ■

“

Herbivores are usually expected to be well fed and carnivores are usually expected to be hungry.

**Lawrence Slobodkin**

”

## Early humans and megafauna

In the last 60,000 years, which includes the end of the last ice age, about 51 genera of large mammals became extinct in North America. Most were herbivores, including ground sloths, mastodons, and large armadillos, but many were carnivores, such as American lions and cheetahs, scimitar cats, and short-faced bears.

Many of the extinctions occurred between 11,500 and 10,000 years ago, shortly after the arrival and spread of the Clovis people, who were hunters. One of the most convincing theories about these developments is the “second-order predation hypothesis,” which suggests that the humans triggered a trophic cascade. The people killed the large carnivores, which competed with them for prey. As a result, predator numbers were reduced and prey populations rose disproportionately, resulting in overgrazing. The vegetation could no longer support the herbivores, with the result that many herbivores starved.



**Cave paintings** in Altamira, Spain, show the importance of bison to early humans. The wild population became extinct in 1927, but captive herds have since been reintroduced.



# ISLANDS ARE ECOLOGICAL SYSTEMS

ISLAND BIOGEOGRAPHY



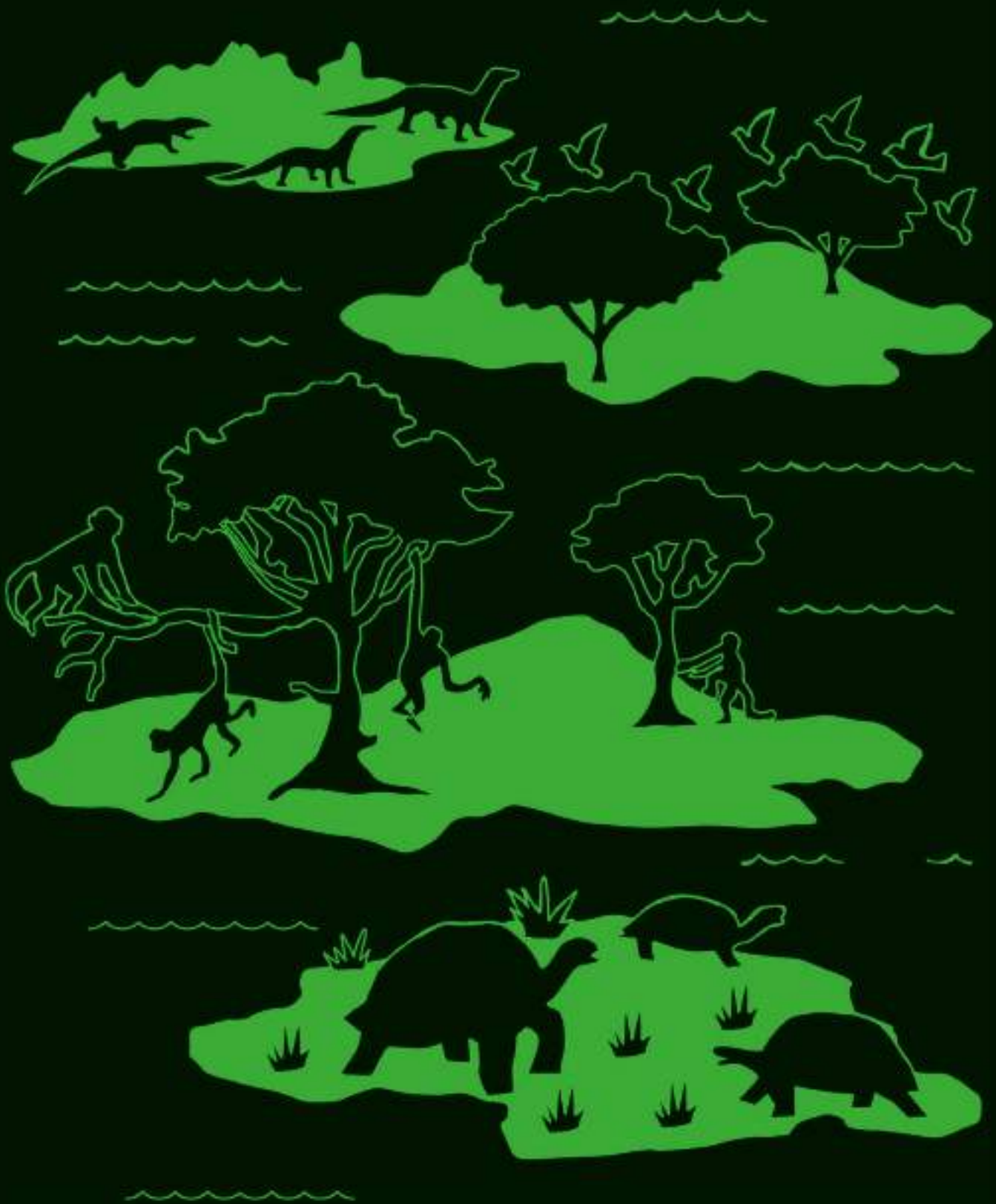

**IN CONTEXT**

## KEY FIGURES

**Robert H. MacArthur**  
(1930–72), **Edward O. Wilson**  
(1929–)

## BEFORE

**1948** Canadian lepidopterist Eugene Munroe suggests a correlation between island size and butterfly diversity in the Caribbean.

## AFTER

**1971–78** In the US, biologist James H. Brown studies mammal and bird species variety on forest “islands” in the Great Basin of California and Utah.

**2006** Canadian biologists Attila Kalmar and David Currie study bird populations on 346 oceanic islands and discover that species variety depends on climate as well as area and isolation.

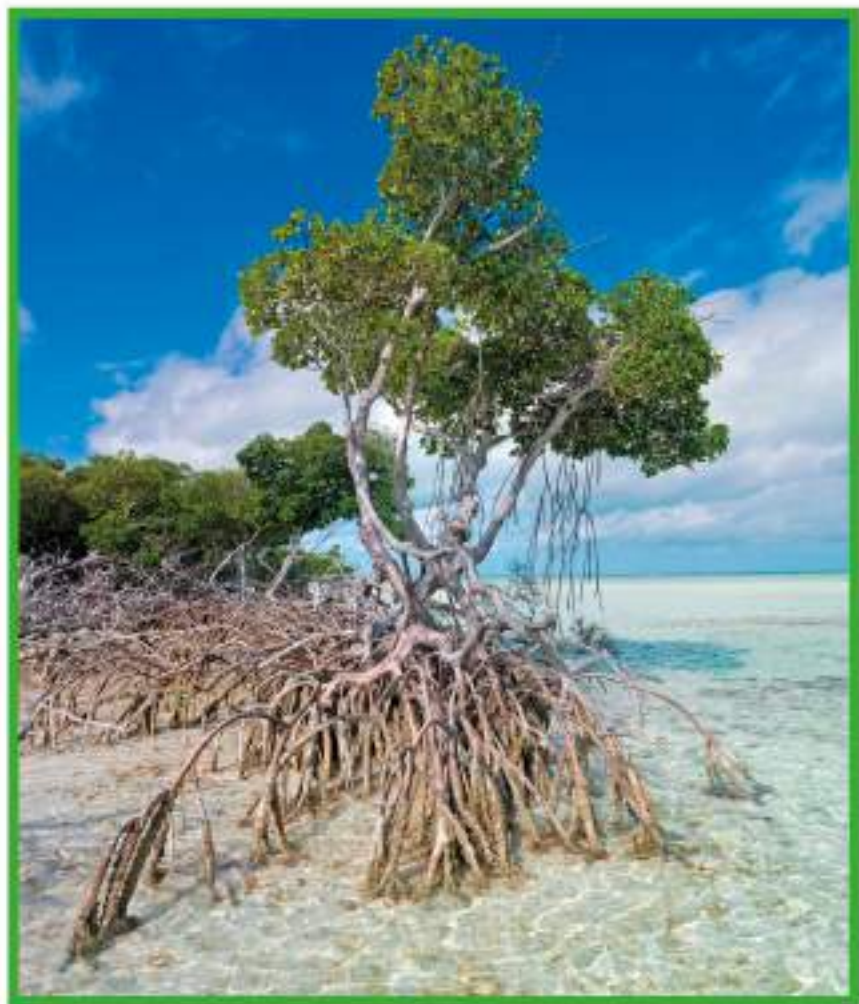

Unless we preserve the rest of life, as a sacred duty, we will be endangering ourselves by destroying the home in which we evolved.

**Edward O. Wilson**



**I**sland, or insular, biogeography examines the factors that affect the species richness of isolated natural communities. Charles Darwin, Alfred Russel Wallace, and other naturalists had written about island flora and fauna in the 19th century. Their studies were conducted on actual islands in the ocean, but the same methods can be used to look at any patch of suitable habitat surrounded by unfavorable environment that limits the dispersal of individuals. Examples include oases in the desert, cave systems, city parks in an urban environment, freshwater

**Mangrove-fringed islands** in the Florida Keys—now protected for their diverse range of marine and terrestrial life—were the focus of research to test the island biogeography theory.

pools within a dry landscape, or fragments of mountain forest between nonforested valleys.

In the mid-20th century, ecologists began more intensive studies into species distribution on different islands, and how and why they varied. In the US, biologists Edward Wilson and Robert MacArthur constructed the first mathematical model of the

**See also:** Evolution by natural selection 24–31 ■ Predator-prey equations 44–49  
■ Field experiments 54–55 ■ The ecosystem 134–137

## Random dispersal of organisms to islands

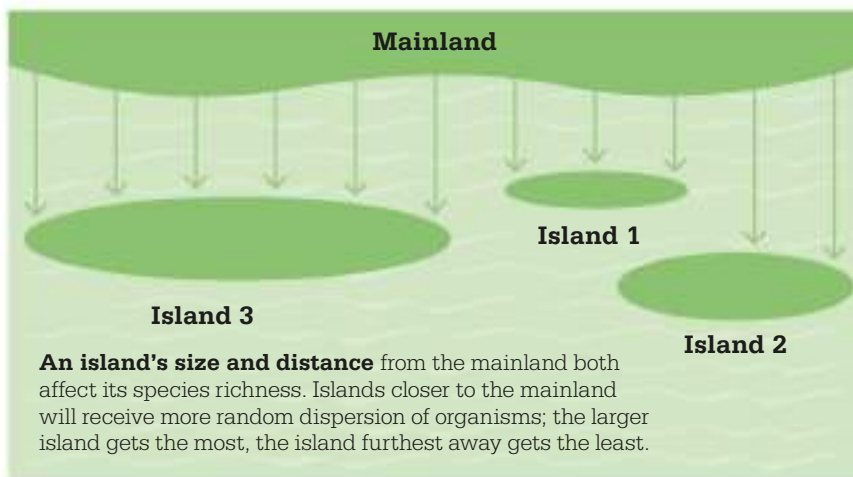

factors at play in island ecosystems and, in 1967, they outlined a new theory of island biogeography.

Their theory proposed that each island reflected a balance between the rate of new species arriving there and the rate at which existing species become extinct. For example, a habitable but relatively empty island would have a low extinction rate since there are fewer species to become extinct. When more species arrive, competition for limited resources increases. At a certain point, smaller populations will be outcompeted, and the rate of species extinction will rise. An equilibrium point occurs when the species immigration rate and the rate of those becoming extinct are equal; this may remain constant until a change occurs in either rate.

The theory also proposes that the rate of immigration depends on the distance from the mainland, or another island, and declines with increased distance. The area of an island is a further factor. The larger it is, the lower its rate of extinction,

because if native species are pushed out of prime habitat by new immigrants, they have a better chance of finding an alternative, albeit imperfect ("suboptimal") habitat. Larger islands are also likely to have a greater variety of habitats or microhabitats in which to accommodate new immigrants. A combination of variety and lower rates of extinction produces a greater species mix than on a small island—the "species-area effect." The actual species in the mix will change over time, as a result of colonization and extinction, but will remain relatively diverse.

### Monitoring mangroves

In 1969, Wilson and his student Daniel Simberloff conducted a field experiment that tested the theory on six small mangrove islands in the Florida Keys in the US. They recorded the species living there, then fumigated the mangroves to remove all the arthropods, such as insects, spiders, and crustaceans. In each of the next two years, »



### Robert H. MacArthur

Born in Toronto, Canada, in 1930, and later relocating to Vermont in the US, Robert MacArthur originally studied mathematics. In 1957, he received his Ph.D. from Yale University for his thesis exploring ecological niches occupied by warbler species in conifer forests. MacArthur's emphasis on the importance of testing hypotheses helped transform ecology from an exclusively observational field to one that employed experimental models as well. This methodology is reflected in *The Theory of Island Biogeography*, which he coauthored with Edward O. Wilson. MacArthur received awards throughout his career, and was elected to the National Academy of Sciences in 1969. In 1972, he died of renal cancer. The Ecological Society of America awards a biennial prize in his name.

### Key works

**1967** *The Theory of Island Biogeography*

**1971** *Geographical Ecology: Patterns in the Distribution of Species*

## 148 ISLAND BIOGEOGRAPHY

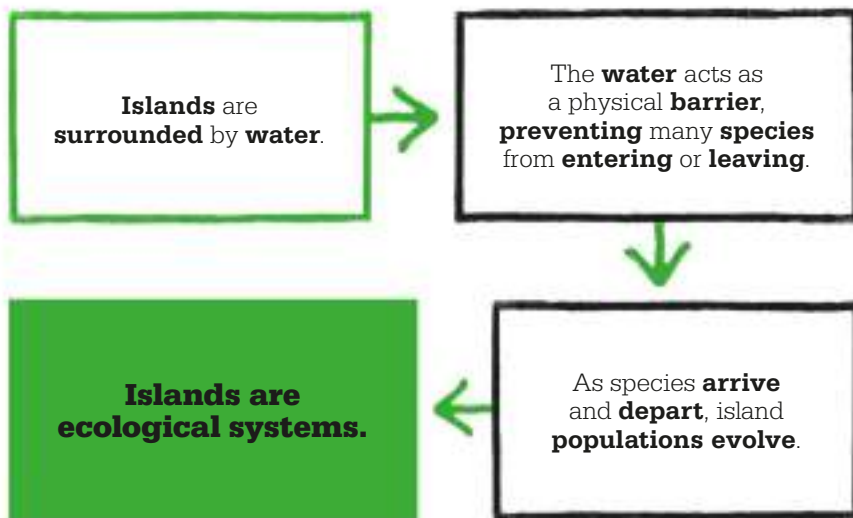

they counted returning species to observe their recolonization. The Florida Keys experiment showed that distance did indeed play an important role: the farther an island was from the mainland, the fewer invertebrates returned to recolonize the area.

New waves of immigration can, however, save even faraway island species from extinction. This is more likely to happen with certain bird species—which can travel long distances quickly—than with, for example, small mammals. There is also the so-called target effect, where some islands are more favored destinations because of the habitat they provide. Given the choice of a treeless island and one with woodland, a tree-nesting bird will naturally opt for trees.

### Human impact

The key factors influencing the species mix on an oceanic island are its degree of isolation, how long it has been isolated, its size, the suitability of its habitat, its location relative to ocean currents, and chance arrivals (for example, organisms washed up on mats of

floating vegetation). Most of these factors apply to any similar, isolated habitats, not just actual islands.

The impact of humans—who probably began visiting isolated islands in the Pacific at least 3,000 years ago—has sometimes been dramatic. In recent centuries, people took dogs, cats, goats, and pigs with them when they colonized islands in the Pacific and elsewhere; inadvertently, they also carried rats on their boats. On many islands, rats ate the eggs of breeding seabirds and the seeds of endemic plants, some of which grew nowhere else. On the Galapagos Islands, dogs ate tortoise eggs, native iguanas, and even penguins. Goats competed with Galapagos tortoises for food and wiped out up to five species of plant on the Santiago Islands.

The arrival of humans, however, has not always reduced species richness on islands. Researchers discovered the important role of ship-assisted colonization of islands in the Caribbean. Despite its relatively small size, Trinidad, for instance, has more species of anole lizards than the much larger

island of Cuba, because economic sanctions since the 1960s have meant that fewer boats (and their lizard stowaways) dock in Cuba.

### “Island” habitats

In the early 1970s, American biologist James H. Brown applied the Wilson–MacArthur model to “islands” of coniferous forest on 19 mountain ridges in the Great Basin of California and Utah. The ridges are separated from each other by a vast sagebrush desert. Brown discovered that the diversity and distribution of small mammals (excluding bats) in the isolated forests could not be explained in terms of an equilibrium between colonization and extinction. Some species had become extinct, but no new species had arrived for millions of years, so Brown dubbed the mammals “relicts.” A few years later, his analysis of resident bird populations on the ridges revealed that new bird species had arrived from larger, similar forests in the Rocky Mountains to the east and in the Sierra Nevada to the west. Brown concluded that certain species groups—especially those that fly—are more likely to be successful immigrants than others.

“

Destroying rainforest for economic gain is like burning a Renaissance painting to cook a meal.

**Edward O. Wilson**

”



Ecologists also studied the diversity of beetles and flies in nine parks of different sizes in Cincinnati, Ohio. Area was the best predictor of species richness, but when the ecologists coupled their findings with data on population sizes, they calculated that an increased size of parkland acts primarily to reduce extinction rates rather than to provide habitats for new species.

### Conservation practices

Soon after the island biogeography theory was developed, ecologists began to apply it to conservation. Nature reserves and national parks were seen as “islands” in landscapes altered by human activity. When first creating protected areas, ecologists debated the optimum size: was one big reserve better than several smaller ones? As the island theory shows, biodiversity depends on a number of factors, and different species benefit in different settings. A sizable mammal will not survive in a small reserve, but many small organisms will thrive there. In places under pressure from human

**Central Park** in Manhattan, New York City, is an “island” in an urban setting. Its checklist includes 134 bird species, 197 insect, 9 mammal, 5 reptile, 59 fungi, and 441 plant species.

activity, the island theory has also encouraged the creation of wildlife corridors. These link areas of suitable habitat, which helps maintain ecological processes—for example, allowing animal movement and enabling viable populations to survive—without requiring a great expansion of protected areas. ■

“

I will argue that every scrap of biological diversity is priceless ...

**Edward O. Wilson**

”

### The rebirth of Krakatau

In 1883, volcanic eruptions devastated the Indonesian island of Krakatau, wiping out flora and fauna on the island and nearby Sertung and Panjang. By 1886, mosses, algae, flowering plants, and ferns had returned to Krakatau, borne either on the wind or as seeds on the surf. The first young trees emerged in 1887; various insect species, and a single lizard, were discovered in 1889. Recent research shows that the level of immigration to Krakatau and its neighbors peaked during the period of forest formation, from 1908 to 1921, but extinctions were at their height when the dense tree canopy prevented sunlight from reaching the forest floor, between 1921–33. Although the immigration of land birds and reptiles has almost stopped, new species of land mollusk and many insect groups are still arriving from Sumatra and Java, both just under 28 miles (45 km) away.



**Krakatau's deadly eruption** sent up an ash cloud 50 miles (80 km) high that altered global weather patterns and caused a temperature drop of 2.2°F (1.2°C) for five years.



# IT IS THE CONSTANCY OF NUMBERS THAT MATTERS

## ECOLOGICAL RESILIENCE

### IN CONTEXT

#### KEY FIGURE

**Crawford Stanley Holling** (1930–)

#### BEFORE

**1859** Charles Darwin describes the interdependence between species as an “entangled bank.”

**1955** In the US, Robert MacArthur proposes a measure of ecosystem stability that increases as the number of interactions between species multiplies.

**1972** In contrast with MacArthur, Australian ecologist Robert May argues that more diverse communities with more complex relationships may be less able to maintain a stable balance between species.

#### AFTER

**2003** Australian ecologist Brian Walker works with Crawford Holling to refine the definition of resilience.

**T**he capacity for ecosystems to recover following a disturbance—such as a large fire, flood, hurricane, severe pollution, deforestation, or the introduction of an “exotic” new species—is known as ecological resilience. Any of these impacts can upset food webs, often dramatically, and human activity is responsible for an increasing number of them.

### Staying resilient

Canadian ecologist Crawford Stanley Holling first proposed the idea of ecological resilience to describe the persistence of natural systems in the face of disruptive changes. Holling argued that natural systems require stability and resilience, but—contrary to what previous ecologists had assumed—these are not always the same qualities.

A stable system resists change in order to maintain the status quo, but resilience involves innovation and adaptation. Holling wrote that natural, undisturbed systems are likely to be continually in a transient state, with populations of some species increasing and others decreasing. However, these

population changes are not as important as whether the whole system is being fundamentally altered. The resilience of a system can be described either by the time it takes to return to equilibrium after a big shock or by its capacity to absorb disturbance.

One example that Holling studied was the fisheries of the Great Lakes in North America. A large tonnage of sturgeon, herring, and other fish was harvested in the early decades of the 20th century, but overfishing dramatically reduced the catches. Despite subsequent controls on fishing, populations in the Great Lakes did not recover. Holling

“

Ecosystems are dynamic—constantly changing and inherently uncertain, with potential multiple futures ...  
**Crawford Stanley Holling**

”



**See also:** The food chain 132–133 ■ The ecosystem 134–137 ■ Energy flow through ecosystems 138–139 ■ Trophic cascades 140–143



suggested that the intense fishing had progressively reduced the resilience of the ecosystem.

Holling argued that ecological resilience is not always positive. If a freshwater lake experiences a large input of nutrients from agricultural fertilizers, for example, it will become eutrophic: algae will thrive, depleting the lake's oxygen and making it unsuitable for fish. Such a lake may be resilient, but it will become less biodiverse. Holling claimed that three critical factors determine resilience: the most a system can be changed before crossing a threshold that makes total recovery impossible; the ease or difficulty in making a big change to the system; and how close to the threshold a system is currently.

### Changing states

According to Holling's view, resilience at the ecosystem level is enhanced by its populations not being too rigid—meaning that the

**A thick green scum** of algae covers parts of Lonar Lake, in Maharashtra, India. Algae thrive in high-nutrient conditions, but decomposing algae consume oxygen, and depleted levels of oxygen lead to fewer fish surviving.

components of the ecosystem can change. One example is the disappearance of most American chestnuts from forests in eastern North America, which was largely compensated for by the expansion of oaks and hickories. For Holling, this counted as resilience, because although the exact mix of tree species had changed, broad-leaved forest still remained.

Ecologists now understand that ecosystems can have more than one stable state. In Australia, for example, woodlands dominated by mulga trees can exist in a grass-rich environment that supports sheep-farming, or in a shrub-dominated environment that is totally unsuitable for sheep. ■

## The role of budworm

Spruce budworm caterpillars have devastated balsam fir forests in eastern North America six times since the 18th century. Holling described this process as having two very different states: one with young, fast-growing trees and few budworms; and one with mature trees and very large numbers of budworms.

Between outbreaks of budworms, young balsam fir grow alongside spruce and white birch trees. Eventually, the fir becomes dominant. A combination of this dominance and a sequence of very dry years stimulates a huge increase in the budworm population. The mature fir is destroyed, giving the spruce and birch an opportunity to regenerate. By keeping the balsam fir in check, the budworm also maintains the spruce and birch. Without it, the fir trees would crowd out the others. So the system is unstable but at the same time resilient.



**Spruce budworm larvae** in Quebec, Canada, feed voraciously on fir and spruce before they pupate. Moths emerge about a month later, ready to mate.



# POPULATIONS ARE SUBJECTED TO UNPREDICTABLE FORCES

## THE NEUTRAL THEORY OF BIODIVERSITY

### IN CONTEXT

#### KEY FIGURES

**Hal Caswell** (1949–),  
**Stephen P. Hubbell** (1942–)

#### BEFORE

**1920** Frederic Clements describes how plant species are associated with each other in communities.

**1926** Henry Gleason proposes that ecological communities are organized more randomly.

**1967** Richard Root introduces the concept of the ecological guild—a group of species exploiting resources in similar ways.

#### AFTER

**2018** A review headed by Dutch ecologist Marten Scheffer suggests that, although species that use the same resources may be competitively equivalent, they may also differ according to their response to stress-inducing factors, such as drought or disease.

**B**iodiversity is shaped globally by new species appearing and others becoming extinct. Community ecology has traditionally held that interactions between species play a vital role in determining this process. If two species compete for similar resources, for example, either the stronger pushes the weaker to extinction, or each is driven into a narrower niche of specialism.

In 1976, however, American ecologist Hal Caswell proposed a “neutral” theory of biodiversity. It maintained that ecologically similar species are competitively equal, and whether species become common or rare is down to chance processes.

#### The “null” model

In the early 2000s, American ecologist Stephen P. Hubbell developed a mathematical model known as the “null” hypothesis, published in *The Unified Theory of Biodiversity and Geography* (2001), that supported Caswell’s theory. He tested his model by studying real communities.

“

Caswell made a bold attempt to create a neutral theory of community organization.

**Stephen P. Hubbell**

”

Neutral theories of biodiversity have dominated community ecology in recent years. However, an Australian study of coral reefs, published in 2014, focusing on once-dominant species that have been almost lost to overfishing, did not support the theory. According to Hubbell, species are interchangeable, so others should have increased to take their place. The fact that this did not happen in this case suggests that the neutral theory is flawed. The question of what maintains diversity remains an open one. ■

**See also:** Human activity and biodiversity 92–95 ■ Island biogeography 144–149  
■ Climax community 172–173 ■ Open community theory 174–175



## IN CONTEXT

**KEY ORGANIZATION**  
**National Science Foundation** (created 1950)

### BEFORE

**1926** Russian geochemist and mineralogist Vladimir Vernadsky formulates the theory of the biosphere in which everything on Earth lives.

**1935** Pioneering British ecologist Arthur Tansley defines an ecosystem as encompassing all the interactions between a group of living creatures and their environment.

### AFTER

**1992** At the Earth Summit in Rio de Janeiro, there is international consensus on the importance of protecting the biosphere.

**1997** The Kyoto Protocol to reduce greenhouse gas emissions is signed by 192 countries.

# ONLY A COMMUNITY OF RESEARCHERS HAS A CHANCE OF REVEALING THE COMPLEX WHOLE

## BIG ECOLOGY

**A**n in-depth understanding of ecosystems requires long-term study. In 1980, the US National Science Foundation set up six Long Term Ecological Research (LTER) sites to study long-term, large-scale ecological phenomena. There are currently 28 sites, five of which have been running since 1980. Ecologists are amassing datasets that will enable in-depth knowledge to be shared.

### A forest ecosystem

One of the six original research sites is Andrews Forest in Oregon. It provides a good example of a temperate rain forest, enjoying mild, wet winters and cool, dry summers. With 40 percent being old-growth conifer forest, there is a high degree of biodiversity across its forest, stream, and meadow ecosystems. Ecologists have recorded thousands of species of insects, 83 bird species, 19 conifer species, and 9 species of fish. Projects aim to observe how land-use (such as forestry) and natural phenomena (fires, floods, climate)

affect hydrology, biodiversity, and carbon dynamics—the way carbon and nutrients move through the ecosystem. There are many other long-term research sites worldwide with researchers logging data on ecosystems. With free access to the information, the research can be easily disseminated globally. ■

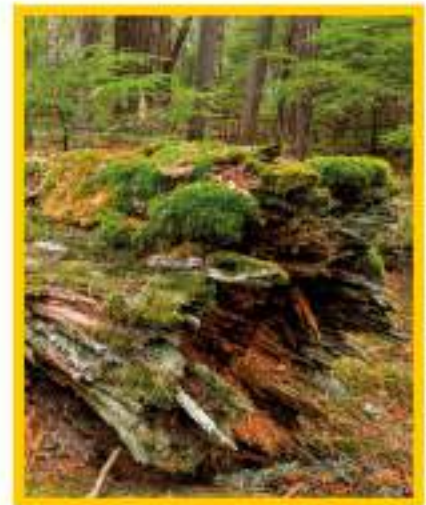

**Log decomposition** is being studied over a 200-year period at six old-growth forest sites in Andrews Forest, Oregon. The experiment began in 1985.

**See also:** The ecosystem 134–137 ■ The biosphere 204–205 ■ Sustainable Biosphere Initiative 322–323 ■ Ecosystem services 328–329



# THE BEST STRATEGY DEPENDS ON WHAT OTHERS ARE DOING

## EVOLUTIONARILY STABLE STATE

### IN CONTEXT

#### KEY FIGURE

**John Maynard Smith**  
(1920–2004)

#### BEFORE

**1944** Mathematician John von Neumann and economist Oskar Morgenstern use a theory of games of strategy to devise a mathematical theory of economic and social organization.

**1964** British biologist W.D. Hamilton applies game theory to the evolution of social behavior in animals.

**1965** Hamilton uses game theory to describe the ecological consequences of natural selection.

**1976** Richard Dawkins popularizes the idea of evolutionarily stable strategies.

#### AFTER

**1982** John Maynard Smith applies the theory to evolution, sexual biology, and life cycles.

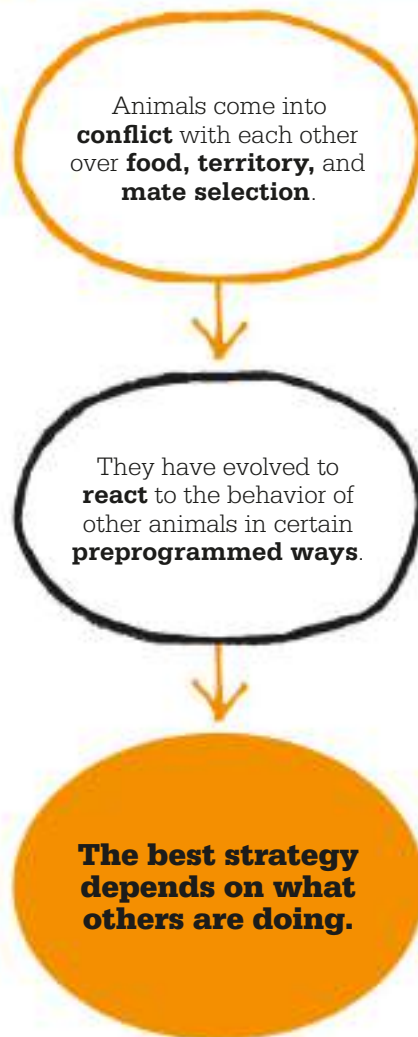

**T**he field of behavioral ecology seeks to explain how the behavior of animals—what they eat, how they socialize, and so on—has evolved to suit their particular environment. The driving force is natural selection because the environment favors individuals with certain genes—some genes are “better” for certain situations and not for others—which are then passed on to offspring. Because the behavior of animals is influenced by genes, behavior must be influenced by natural selection as well.

### Adaptive behavior

In 1972, British evolutionary biologist John Maynard Smith introduced a theory known as the evolutionarily stable strategy (ESS), that helped explain how behavioral strategies appear by natural selection. Just as factors such as food and temperature can affect animals, so can the behavior of other species. Maynard Smith suggested that an ESS adapts to the behavior of other animals, and cannot be beaten by competing strategies, thus giving animals the best chance to pass on their genes. He argued that only natural

**See also:** Evolution by natural selection 24–31 ■ The selfish gene 38–39 ■ Predator–prey equations 44–49 ■ Ecological niches 50–51 ■ Trophic cascades 140–143 ■ Biodiversity and ecosystem function 156–157



### Behavior arising from conflicts

over space and territory might emerge as evolutionarily stable strategies. Fruit bats jostle for the best spots in the trees, with alpha males driving weaker bats down to lower branches.

selection could upset this balance—hence why an ESS is “stable”—and that these behaviour patterns are genetically preprogrammed.

ESS has its roots in game theory: a mathematical way of working out the best strategy in a game. Many examples of how animals behave emerge as being evolutionarily stable strategies, such as territorial behavior and hierarchies. For example, the genetically pre-programmed “rules” of “if resident, fight and defend” or “if visiting, give in and retreat,” which would help animals retain territory, combine to make territorial behavior an ESS.

### Balancing strategies

The payoff that an individual animal gains—or the price it risks paying—by displaying a particular

behavior can be quantified, so biologists can work out which strategies are likely to be most stable by using mathematical models (see box). If the model does not match the behavior of animals in the real world, then it suggests that stability has not evolved.

In real rather than hypothetical ecosystems, it is not a single strategy that is stable, but the

balance between two or more strategies within the system as a whole. The overall balance is therefore better called an evolutionarily stable state, and not a strategy. Such a balance emerges when all individuals have equal fitness: they pass on their genes to the same extent. The state remains stable, even when there are minor changes in the animal’s environment. ■

### The hawk-dove “game”

The simplest demonstration of John Maynard Smith’s evolutionarily stable strategy (ESS) concerns a hypothetical response to aggression known as the hawk-dove “game.” In this, individuals can either be hawkish and fight until badly injured, or dovish and posture, but then retreat. Hawks will outmatch doves, but could be seriously harmed in a fight with another hawk. Doves routinely escape injury, but waste time

in posturing. Which strategy would be better for passing on genes? Maynard Smith and his collaborators devised a mathematical model to provide the answer, and—in this instance—being more hawkish than dovish emerged as the ESS. It predicts a ratio of seven hawks for every five doves, which is equivalent to any one individual being hawkish seven-twelfths of the time, and dovish five-twelfths of the time.



# SPECIES MAINTAIN THE FUNCTIONING AND STABILITY OF ECOSYSTEMS

## BIODIVERSITY AND ECOSYSTEM FUNCTION

### IN CONTEXT

#### KEY FIGURE

**Michel Loreau** (1954–)

#### BEFORE

**1949** At the California Institute of Technology in the US, the first phytotron (research greenhouse) is built to study how an artificial ecosystem can be manipulated.

**1991** In the UK, an Ecotron, a set of experimental ecosystems in computer-controlled units, is created at Imperial College, London.

#### AFTER

**2014** Leading ecologists in the US say that the effect of diversity loss on ecosystems is at least as great as—or even greater than—that of fire, drought, or other drivers of environmental change.

**2015** A paper published in *Nature* provides evidence that biodiversity increases an ecosystem's resilience in a broad range of climate events.



**I**n an age when human activities are rapidly eroding the complex mix of species in different habitats, ecologists have increasingly focused on how biodiversity loss affects the way ecosystems work. If species are replaced or lost altogether, can an ecosystem remain intact—or does this damage ecosystem function?

Such questions were the focus of the Biodiversity and Ecosystem Function (BEF) conference held in Paris in 2000. More than 60 leading international ecologists, including

**A phytotron** built in 1968 in North Carolina, US, now includes 60 growth chambers, four greenhouses, and a controlled-environment facility for studying plant diseases and insects.

Michel Loreau, director of the Centre for Biodiversity Theory and Modeling in Moulis, France, outlined diverse research; some looked more closely at species, others at what makes an ecosystem work. Loreau maintains that a new unified ecological theory is necessary to combat extreme

**See also:** Mutualisms 56–59 ■ Keystone species 60–65 ■ The ecosystem 134–137 ■ Organisms and their environment 166 ■ Invasive species 270–273

“

Biodiversity loss... is likely to decrease the ability of ecosystems to resist the effects of climate change.

**Michel Loreau**

”

environmental challenges. That, he says, requires the integration of community ecology (the study of how species interact in ecosystems) with ecosystem ecology (research into the physical, chemical, and biological processes that connect organisms and their environment).

### Complex cycles

Scientists of both disciplines firmly believe that biodiversity, especially species and genetic diversity, is an important driver of ecosystem functioning. Ecosystems are powered by an input of energy and recycling of nutrients: plants and animals grow, die, and decompose, returning nutrients to the soil and restarting the cycle. These processes depend on the species within the ecosystems, which in turn depend upon one another as they interact—as predators and prey, for example. Many ecologists argue that a large variety of complementary species are needed to keep an ecosystem working and make it resilient to change. Others say that a few key species may be more important to stop ecosystems from collapsing.

When researching such issues, ecologists have tended to use both traditional observational fieldwork and also sophisticated mathematical models. More recently, research has begun to incorporate the manipulation of ecosystems in a more controlled way, on plots of land, for example, or within closed systems housed in giant greenhouse-like facilities called phytotrons. The experiments help to establish what factors—such as numbers of species, or species type and dominance—affect ecosystems in the long term. Their findings show that the effects of biodiversity on ecosystem functions are complex. While the most diverse ecosystems tend to be the most productive, their success also depends on climate and soil fertility.

There is more to be learned about how plant diversity affects soil processes, the role of microbe biodiversity in the soil, and the effects of mutualistic species, such as flowering plants and pollinating insects. Much has been achieved, but questions remain, and the unifying theory that Loreau is seeking has still to be devised. ■

“

One of the distinctive and fascinating features of ecological systems is their extraordinary complexity.

**Michel Loreau**

”



### Habitat fragmentation

Barro Colorado Island in the Panama Canal of Central America was formed in 1914, when tropical rain forest was flooded by damming, creating an isolated fragment of forest surrounded by water. Since 1946, the area has been studied in detail by biologists of the Smithsonian Institution and elsewhere to determine the effects of this habitat fragmentation: species diversity on the island has declined, and top predators are among the most vulnerable species. In the US, studies of habitat fragmentation and its effects on diversity in the Florida Keys led to Robert MacArthur and E.O. Wilson's seminal *Theory of Island Biogeography* (1967).

From such environments, planners have learned important lessons about how to conserve species in isolated patches of habitat—sometimes in the midst of cities—that are set aside as reserves. Barro Colorado, and places like it, have also provided vital opportunities for study, where ecologists can explore how changing species diversity affects the functioning of an ecosystem at every level.

---

# ORGANIS IN A CHAN ENVIRON

---



# MS GING MENT

## 160 INTRODUCTION

Alexander von Humboldt sets out for **Latin America**, on an expedition that lays the groundwork for modern **plant geography**.

↑  
1799

The earliest forms of **ecological survey** are conducted in studies of **wild fish** by Stephen A. Forbes.

↑  
1880s

Andreas Schimper shows how the link between a plant's **physiology** and **external conditions** is key to **plant ecology**.

↑  
1898

Frederic Clements coins the term "**climax community**" for the process of stabilization over time in **ecological communities**.

↑  
1916

1845



**Pierre-François Verhulst** formulates an equation to **predict population growth**.

1895



In showing how plants are **related to their environments**, Johannes Warming unites the fields of **botany** and **ecology**.

1899



The **changing vegetation** of sand dunes inspires **Henry Chandler Cowles'** idea of **primary succession**.

**T**he distribution of organisms through space and time is a fundamental interest of ecology. Early in the 19th century, Prussian explorer Alexander von Humboldt, a founding father of ecology, made detailed studies of plant geography in Latin America. Philip Sclater described the global distribution of bird species, and Alfred Russel Wallace did the same for other vertebrates, proposing six zoogeographic regions that are largely still in use today.

### Communities

Early fieldwork concentrated on the distribution and abundance of organisms, but later in the 19th century scientists increasingly recognized that survey data could also throw light on interactions between species. In a sense, this

represented the true birth of the field of ecology. Pioneers included American naturalist Stephen A. Forbes, who studied wild fish populations in the 1880s, and Danish botanist Johannes Warming, who examined the interaction between plants and their environment and introduced the idea of plant communities.

The link between climate and a region's dominant vegetation type was set out by German botanist Andreas Schimper, who produced a worldwide classification of vegetation zones in 1898. In the early years of the 20th century, ecologists devoted more attention to the interrelatedness of all organisms within an ecosystem, exemplified by Russian scientist Vladimir Vernadsky's concept of the biosphere.

While studying the vegetation growing on sand dunes along the shore of Lake Michigan in the 1890s, American botanist Henry Chandler Cowles realized that there was a succession of plant species, with "pioneer" plants being replaced by others, which were in turn themselves supplanted. Fellow American Frederic Clements used the term "climax community" to describe the endpoint of this succession. In 1916, he proposed that global vegetation patterns could be thought of as "formations," or large communities of plants—and the organisms that depended on them—which reflected the regional climate. In relatively wet, temperate regions, for example, deciduous forest may dominate, but grassland tends to dominate in drier, more temperate areas.

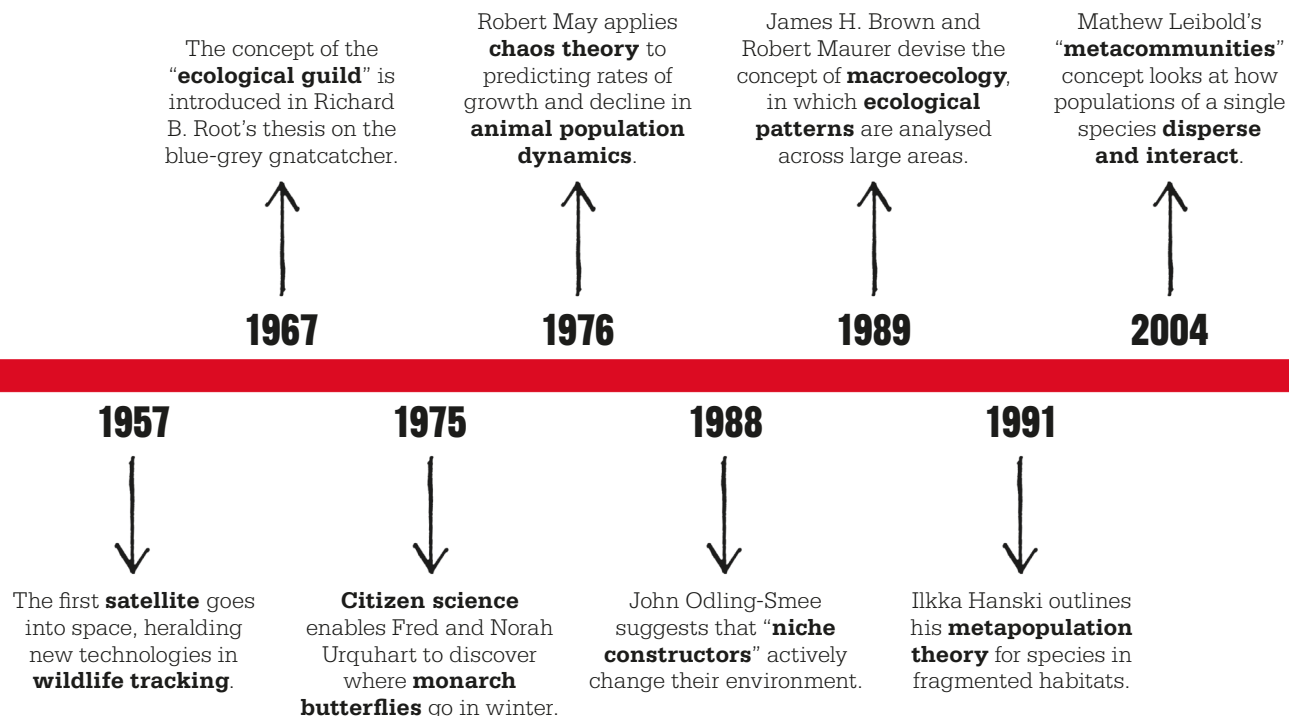

Clements argued that these climax communities were bound together and could be thought of as single, complex organisms.

Clements was soon challenged by American botanist Henry Gleason, who agreed that plant communities could be mapped, but argued that since individual plant species have no common purpose, the idea of integrated communities was invalid. His view found support in the 1950s, in the field studies of Robert Whittaker and the numerical research of John Curtis.

In 1967, American ecologist Richard Root proposed the idea of the “guild,” a group of organisms—closely related or otherwise—that exploit the same resources. Later, ecologists James MacMahon and Charles Hawkins refined the definition of a guild to species

that “exploit the same class of environmental resources,” regardless of how they do it.

### New ideas

Many new ideas enriched the study of ecology in the late 20th and early 21st centuries. The metapopulation concept was advanced by the Finn Ilkka Hanski, who argued that a population of a species is made up of differing, dynamic components. One part of a population may become extinct, while another thrives. The thriving element may subsequently help reestablish the population that has died out.

In the process, British ecologist John Odling-Smee argued, so-called “niche-creator” species create a more favorable environment for themselves—as seen in countless

examples, from ancient oxygen-producing cyanobacteria that altered the composition of the atmosphere in prehistoric times, to beavers creating wetlands.

### Modern methods

Traditionally, the task of monitoring environmental change has been the responsibility of academics and professional ecologists, but millions of interested amateurs now provide enormous amounts of raw data on everything from flowering dates to butterfly numbers, and from the state of coral reefs to the breeding populations of birds. With computer power to quickly process vast amounts of data, and with Earth’s ecology changing faster than ever, this “citizen science” looks set to become an invaluable resource for ecology. ■



# THE PHILOSOPHICAL STUDY OF NATURE CONNECTS THE PRESENT WITH THE PAST

## THE DISTRIBUTION OF SPECIES OVER SPACE AND TIME

### IN CONTEXT

#### KEY FIGURE

**Alexander von Humboldt**  
(1769–1859)

#### BEFORE

**1750** Carl Linnaeus explains that the distribution of plants is determined by climate.

#### AFTER

**1831–36** Charles Darwin makes various observations on the voyage of HMS *Beagle*, confirming that many animals living in one area are not found in similar habitats elsewhere.

**1874** British zoologist Philip Sclater produces a description of the zoogeography (the geographical distribution of animals) of the world's birds.

**1876** Alfred Russel Wallace publishes his two-volume book *The Geographical Distribution of Animals*, which becomes the definitive biogeography text for the next 80 years.

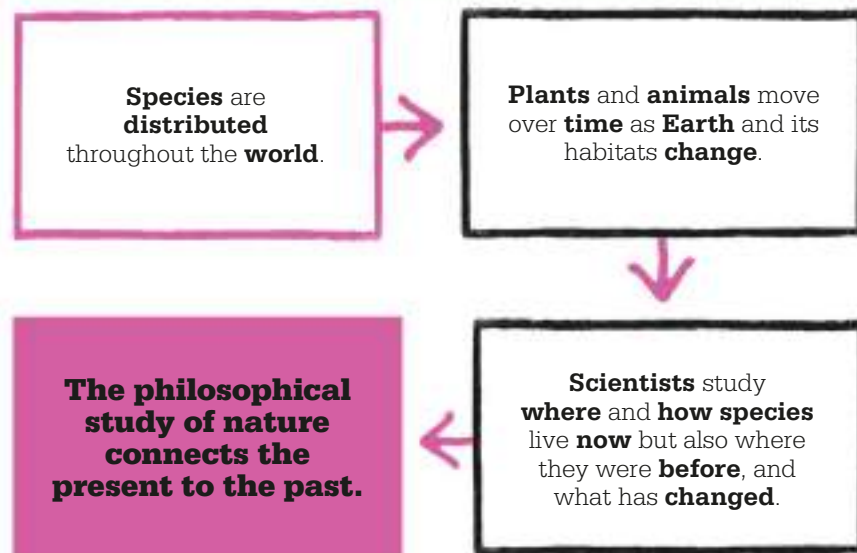

**T**he distribution, or range, of biological communities and species varies according to many factors—including latitude, climate, elevation, habitat, isolation, and the species' characteristics. The study of species distribution is called biogeography. Biogeography is also concerned with how and why the patterns of distribution change over time.

Early zoologists and botanists such as Carl Linnaeus were well aware of geographical variations in

species' distributions, but the first to make detailed studies of this aspect of zoology was the Prussian polymath Alexander von Humboldt, who traveled to Latin America with French botanist Aime Bonpland in 1799. Their five-year expedition laid the basis of plant geography. Humboldt believed observation *in situ* to be paramount, and used sophisticated instruments to make meticulous records of both plant and animal species, noting all the factors that could influence the

**See also:** Modern view of diversity 90–91 ■ Animal ecology 106–113 ■ Island biogeography 144–149 ■ Big ecology 153 ■ Climate and vegetation 168–169

“

The unity of nature means the interrelationship of all physical sciences.

**Alexander von Humboldt**

”

data. This holistic approach is best illustrated in his highly detailed map and cross section of Chimborazo mountain in Ecuador.

### Wallace's contribution

Many 19th-century naturalists contributed to biogeographical knowledge, but one of the most significant was British naturalist Alfred Russel Wallace. After reading Philip Sclater's account of the global distribution of bird species, Wallace set out to do the same for other animals. He examined all the factors known at the time to be relevant, including changes in land bridges and the effects of glaciations. He produced maps to demonstrate how vegetation influenced animal ranges, and he summarized the distribution of all known families of vertebrates.

Wallace then proposed six zoogeographic regions, which are still largely in use today: the Nearctic (North America), Neotropics (South America), Palearctic (Europe, north Africa, and most of Asia), Afrotropics (south of the Sahara), Indomalaya (South and Southeast Asia), and Australasia (Australia, New Guinea,

and New Zealand). The dividing line between these last two regions, which runs through Indonesia, is still known as “Wallace's Line.”

### Plate tectonics

Wallace also made some remarkable discoveries from the fossil record. For example, he worked out that early rodents had evolved in the Northern Hemisphere, moving via Eurasia into South America. Later, in 1915, German geologist Alfred Wegener proposed the radical idea that the continents of South America and Africa were once connected, which allowed the spread of tapirs and other species.

Wegener understood that the distribution of species was in part a record of geological history. Species colonize new areas as conditions change, and over time have become separated by barriers such as new oceans or mountain ranges. Today, as human-made changes to climate and the environment gather pace—creating new barriers—this understanding has taken on a new and vital importance. ■



**Tapirs evolved** in North America at least 50 million years ago. They spread to and now live in Central and South America, as well as southeast Asia, but died out in North America.



### Alexander von Humboldt

Known as the “founder of plant geography,” Humboldt also made valuable contributions to geology, meteorology, and zoology. Born in Berlin in 1769, he started collecting plants, shells, and insects at an early age. His expedition to Latin America in 1799–1804 encompassed Mexico, Cuba, Venezuela, Colombia, and Ecuador, and his team broke the world altitude record when they climbed to 19,285ft (5,878m) on Chimborazo.

Humboldt also speculated that volcanoes result from deep subterranean fissures, investigated the decrease in temperature with altitude, and discovered that the strength of Earth's magnetic field decreases away from the poles. The 23-volume work detailing his expedition set a new standard for scientific writing, cementing his fame.

### Key works

**1807** *Essay on the Geography of Plants*

**1805–1829** *Personal Narrative of Travels to the Equinoctial Regions of the New Continent During Years 1799–1804*



# THE VIRTUAL INCREASE OF THE POPULATION IS LIMITED BY THE FERTILITY OF THE COUNTRY

## THE VERHULST EQUATION

### IN CONTEXT

#### KEY FIGURES

**Thomas Malthus** (1766–1834), **Pierre-François Verhulst** (1804–49)

#### BEFORE

**1798** Thomas Malthus argues that populations increase exponentially, based on a common ratio, whereas food supplies grow more slowly at a constant rate, leading to potential food shortages.

**1835** Belgian statistician Adolphe Quetelet suggests that population growth tends to slow down as population density increases.

#### AFTER

**1911** Anderson McKendrick, working as an army physician, applies the Verhulst equation to bacteria populations.

**1920** American biologist Raymond Pearl proposes the Verhulst equation as a “law” of population growth.

**P**ierre-François Verhulst was a Belgian mathematician who, after reading Thomas Malthus’s *An Essay on the Principle of Population*, became fascinated by human population growth. In 1845, he published his own model for population dynamics, which was later named the Verhulst equation.

Although influenced by the ideas of Malthus, Verhulst realized that there was a major flaw in his predictions. Malthus had claimed that human population tends to increase geometrically, doubling at regular time intervals. Verhulst thought this to be too simplistic, reasoning that the Malthus model

did not take into account a larger population’s difficulty in finding food. He argued instead that “the population gets closer and closer to a steady state,” in which the rate of reproduction is proportionate to both the existing population and the amount of available food. In Verhulst’s model, after the point of maximum population growth—the “point of inflection”—the growth rate becomes progressively slower, gradually leveling off to reach the “carrying capacity” of an area—the number of individuals it can sustain. When visualized, Verhulst’s model produces an S-shaped curve, which was later called a logistic curve.

### Practical demonstrations

Verhulst’s model was ignored for several decades, partly because he himself was not entirely convinced. However, in 1911, Scottish army physician and epidemiologist Anderson McKendrick used the logistic equation to forecast growth in populations of bacteria. Then, in 1920, Verhulst’s equation was adopted and promoted in America by Raymond Pearl.

Pearl conducted experiments with fruit flies and hens. He gave a constant quantity of food to fruit



The hypothesis of geometric progression can hold only in very special circumstances.

**Pierre-François Verhulst**



**See also:** Distribution of species over space and time 162–163 ■ Metapopulations 186–187 ■ Metacommunities 190–193 ■ Overpopulation 250–251

“

Biologists are at the present time in no way likely to suffer ostracism if they venture to study human problems.

**Raymond Pearl**

”

flies kept in a bottle. Initially, their fertility rate increased. However, as the population density grew, competition for resources increased, and eventually reached a bottleneck. After this, the flies' fertility rate dropped; their numbers continued to increase but slowly, and generally the population level stabilized.

Similarly, Pearl found that when the number of hens in a pen increased, the birds struggled to find enough food. As the space between them reduced, the hens

laid fewer eggs and, as their fertility rate declined, the rate of population growth slowly stabilized.

### Variable strategies

The two key variables in Verhulst's equation are the maximum capacity of a species to reproduce ( $r$ ), and the carrying capacity of the area ( $K$ ). Organisms are either  $r$ -strategists or  $K$ -strategists.  $R$ -strategists, such as bacteria, mice, and small birds, reproduce rapidly, mature early, and have a relatively short life.  $K$ -strategists, such as humans, elephants, and giant redwood trees, have a slower reproduction rate, take longer to mature, and tend to live longer. Ecologists study  $r$ -strategists, which are often found in unstable environments, to assess risks to their necessary high reproduction levels, and study  $K$ -strategists in more predictable environments to ensure long-term species survival. ■

**Fruit flies** are small, common flies that are attracted to ripe fruit and vegetables. They are popular for laboratory studies because they reproduce so quickly and are easy to cultivate.



**Thomas Malthus**

Malthus was born in Surrey, UK, in 1766, the seventh child of a prosperous family. After studying languages and mathematics at the University of Cambridge, he took a post as curate of a rural church. In 1798, he published an essay arguing that the rate of increase in human populations outstrips much steadier rises in food production, leading to inevitable starvation. Malthus went on to publish six further editions of the essay, and he made a number of visits to Europe to gather population data. In 1805, he was appointed Professor of History and Political Economy at the East India Company College in Hertfordshire. He became increasingly involved in debate about economic policy, and criticized the Poor Laws for causing inflation and failing to improve life for the poor. Malthus died in 1834.

### Key works

1798 *An Essay on the Principle of Population*

1820 *Principles of Political Economy*

1827 *Definitions in Political Economy*





# THE FIRST REQUISITE IS A THOROUGH KNOWLEDGE OF THE NATURAL ORDER

## ORGANISMS AND THEIR ENVIRONMENT

### IN CONTEXT

#### KEY FIGURE

**Stephen A. Forbes**  
(1844–1930)

#### BEFORE

**1799–1804** Alexander von Humboldt pioneers the field of biogeography in his travels in Latin America.

**1866** German naturalist Ernst Haeckel coins the term “ecology” to describe the study of organisms in relation to their environments.

**1876** After traveling extensively, British naturalist Alfred Russel Wallace publishes *The Geographical Distribution of Animals*.

#### AFTER

**1890s** Frederic Clements proposes the notion of ecological communities.

**1895** In *Ecology of Plants* Johannes Warming describes the impact of the environment on the distribution of plants.

**T**he notion of a naturalist—someone who studies organisms in the natural world—dates back to ancient Greece. Aristotle made copious observations of wildlife, and his work laid the foundations for later naturalists. It was not until the 19th century, however, that the potential of such surveys was really understood.

### The new study of ecology

As naturalists undertook longer field trips, the global distribution of species became more apparent, and the concept of ecology as a science gained traction.

One of the first scientists to employ ecological methods was American biologist Stephen A. Forbes. In the 1880s, while studying fish in a Wisconsin lake, he realized that survey data could be interpreted to give a picture of interactions between different species—not just their abundance. Forbes extended the scope of the conventional survey, combining practical fieldwork with theoretical

analysis and experiments. These rounded ecological surveys created a picture of the natural order within an environment. By shedding light on the interrelated effects of its plant and animal life, they could also help explain the distribution of species and variations over time. ■



**Satellite images** enable ecologists to observe large-scale changes easily. The green areas in this image of the Caspian Sea are evidence of algal growth—the product of nutrient enrichment.

**See also:** Classification of living things 82–83 ■ Animal ecology 106–113  
■ Biodiversity and ecosystem function 156–157





# PLANTS LIVE ON A DIFFERENT TIMESCALE

## THE FOUNDATIONS OF PLANT ECOLOGY

### IN CONTEXT

#### KEY FIGURE

**Johannes Eugenius Warming** (1841–1924)

#### BEFORE

**1859** Charles Darwin's detailed descriptions of plants and animals in their natural environment mark the start of an appreciation of what is later termed "ecology."

#### AFTER

**1935** British botanist Arthur Tansley publishes an article in *Ecology* in which he defines the term "ecosystem."

**1938** American botanists John Weaver and Frederic Clements further develop the concepts of plant communities and succession.

**1995** David Attenborough's television documentary "The Private Life of Plants" depicts plants as dynamic influencers of their environment.

**P**lant ecology examines how plants interact with one another and with their environments. Danish botanist Johannes Eugenius Warming first brought the sciences of botany and ecology together in his book *The Ecology of Plants* in 1895. He described how plants react to their surroundings, and how their life cycles and structures relate to where they grow. The book introduced the concept of plant communities, and outlined how a group of species interact and develop in response to the same local conditions.

### Plants and ecosystems

For many years, plant ecology and animal ecology were studied separately, but in the early 20th century a more connected perspective emerged. Important theories on plant communities and succession—the process by which an ecological community changes over time—were established during this time period. In 1926, Russian geochemist Vladimir Vernadsky introduced the idea of Earth's

“

That land is a community is the basic concept of ecology.

**Aldo Leopold**  
*American ecologist*

”

biosphere, the parts of its surface and atmosphere where all living organisms exist and interact.

Plants are sensitive barometers of change within an environment. The study of their anatomy, physiology, distribution, and abundance, as well as their interactions with other organisms and their response to environmental factors, such as soil conditions, hydrology, and pollution, can provide invaluable information about the entire ecosystem. ■

**See also:** Climate and vegetation 168–169 ■ Ecological succession 170–171  
■ The biosphere 204–205 ■ Endangered habitats 236–239 ■ Deforestation 254–259



# THE CAUSES OF DIFFERENCES AMONG PLANTS

## CLIMATE AND VEGETATION

### IN CONTEXT

#### KEY FIGURE

**Andreas Schimper**  
(1856–1901)

#### BEFORE

**1737** Carl Linnaeus's *Flora Lapponica* includes details of the geographical distribution of Lapland plants.

**1807** Alexander von Humboldt publishes his seminal *Essay on the Geography of Plants*.

#### AFTER

**1916** In *Plant Succession: an Analysis of the Development of Vegetation*, Frederic Clements describes how communities of species are indicators of the climate in which they have matured.

**1968** "The Role of Climate in the Distribution of Vegetation," by American geographers John Mather and Gary Yoshioka, explains how temperature and rainfall alone are not enough to define plant distributions.

**T**hat different plants grow in different climates was likely common knowledge for as long as agriculture has existed; many cultures have traded plants for thousands of years. However, the clear link between a region's dominant vegetation type and climate was not categorically spelled out until German botanist Andreas Schimper published his ideas on plant geography in 1898.

Botanists such as Carl Linnaeus and Alexander von Humboldt had written about plant distributions in the 18th and early 19th centuries. The widely traveled Humboldt understood that climate was one of the key factors governing where plants did and did not grow. Schimper went one step further than Humboldt by explaining that similar vegetation types arise under similar climatic conditions in different parts of the world. He then produced a global classification of vegetation zones that reflected this observation.

Schimper's 1898 book *Plant-geography upon a Physiological Basis* ran to 870 pages and is one of the largest ecology monographs written by a single author. A synthesis of plant geography and



**"Flowering stones"** (*Lithops*) are native to southern Africa, their thick, fleshy leaves well suited to dry, rocky conditions. Related species also occur in similar arid habitats in the US.

plant physiology (the functioning of plants), it became the foundation of the study of plant ecology. Schimper explained that the connection between the structures of plants and the external conditions they faced in different places was the key to what he described as "ecological plant-geography." Vegetation was divided into broad tropical, temperate, arctic, mountain, and aquatic zones, then subdivided further, according to

**See also:** Evolution by natural selection 24–31 ■ Ecophysiology 72–73 ■ The ecosystem 134–137 ■ The foundations of plant ecology 167 ■ Biogeography 200–201 ■ Biomes 206–209

“

... the time is not far distant when all species of plants and their geographical distribution will be well known.

**Andreas Schimper**

”

the prevailing climate. For example, tropical vegetation was divided into savanna, thorn-forest, woodland, tropical rain forest, or woodland with a pronounced dry season, according to whether the climate was wet all year round, seasonally wet, or mostly dry.

### Adaptations for extremes

Schimper made a close study of plant physiology—the structures of plants and how they had adapted to varying temperature and moisture conditions. He was particularly interested in plants growing in extreme climatic conditions. Salty environments, for example, require plants to survive high levels of soil and water salinity. Schimper found that vegetation growing on the coastal mangroves of Brazil, on Caribbean and Sri Lankan beaches, and in sulfur-emitting volcanic craters in Java, were similarly tolerant to salt.

Schimper also studied how plants coped in the challenging conditions of arid environments. He found that plants growing in hot, dry places had evolved “varied

contrivances for regulating the passage of water.” To illustrate this, he chose a type of vegetation with tough leaves, short internodes (the distances between the leaves along a stem), and leaf orientation parallel or oblique to direct sunlight. This type grew in various parts of the world, where arid conditions meant that water was scarce. The name Schimper gave to these plants—sclerophyll, from the Greek words *skleros* (“hard”) and *phullon* (“leaf”)—is still used today.

Epiphytes, plants that grow on the surface of other plants and derive their moisture and nutrients from the air or rain, also fascinated Schimper. He observed epiphytes such as Spanish moss growing in the southern US and the Caribbean islands and similar species in South America, South Asia, and southeast Asia. He found that they

were linked by warm temperatures and year-round moisture—traits of what he called a tropical rain forest.

Although the broad geographic divisions devised by Schimper still hold true, there is now a better understanding of how vegetation develops in response to many different stimuli beyond simple climatic differences. For example, measures of potential water evaporation into the atmosphere, water surplus, and water deficit, which can be combined in a moisture index, are more useful determinants of plant distribution than simple temperature and rainfall figures. ■

**Like other epiphytes**, Spanish moss lives on other species but draws water and nutrients from the air rather than from its host. It thrives in tropical and subtropical environments.





# I HAVE GREAT FAITH IN A SEED

## ECOLOGICAL SUCCESSION

### IN CONTEXT

#### KEY FIGURE

**Henry Chandler Cowles**  
(1869–1939)

#### BEFORE

**1825** Adolphe Dureau de la Malle coins the term “succession” when describing new growth in forest cuttings.

**1863** Austrian botanist Anton Kerner publishes a study of plant succession in the Danube river basin.

#### AFTER

**1916** Frederic Clements suggests that communities settle into a climax, or stable equilibrium, at the end of a succession period.

**1977** Ecologists Joe Connell and Ralph Slatyer argue that succession occurs in diverse ways, highlighting facilitation (preparing the way for later species), tolerance (of lower resources), and inhibition (resisting competitors).



**T**he Indiana Dunes comprise a windswept section of shifting sand along the southern shore of Lake Michigan, US. In 1896, American botanist Henry Chandler Cowles saw these dunes for the first time, and so began his career in the emerging field of ecology. Dunes are among some of the planet’s least stable landforms, and therefore changes to their ecology happen relatively quickly. As Cowles walked among the dunes, he noticed that when certain plants died off, their

**15,000 years ago**, there would only have been bare sand around Lake Michigan’s shore. Vegetation developed in a physical gradient, with sand nearest the water and forests farthest back.

decomposing matter created favorable conditions for other plants. As these new plants died, even more plants could grow.

Based on his observations, Cowles developed the idea of ecological succession, although groundwork for the concept had been laid by earlier naturalists. In

**See also:** Field experiments 54–55 ■ The ecosystem 134–137 ■ Climax community 172–173 ■ Open community theory 174–175 ■ Biomes 206–209 ■ Romanticism, conservation, and ecology 298

## Primary succession

The process of primary succession begins in barren environments such as bare rock. Hardy species, usually lichens, appear first and then give way to a stable climax community of more complex and diverse life forms over hundreds of years.

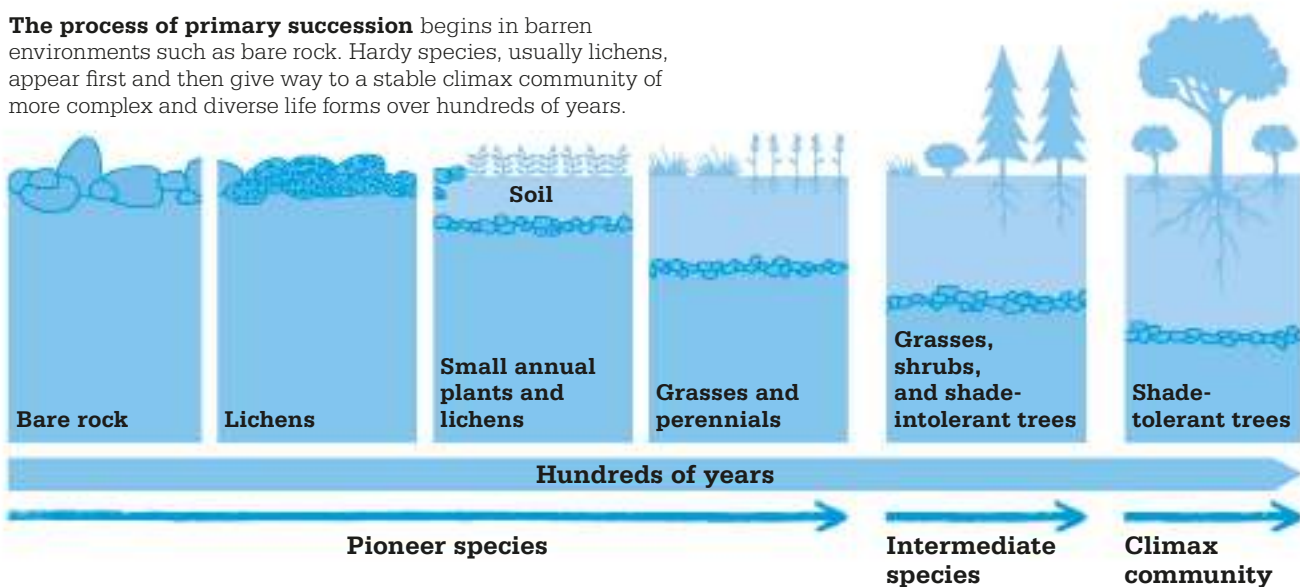

an 1860 address to members of the Middlesex Agricultural Society, Massachusetts, Henry David Thoreau had stated: “Though I do not believe that a plant will spring up where no seed has been, I have great faith in a seed.”

### Growth of an ecosystem

French geographer Adolphe Dureau de la Malle is regarded as the first person to use the term “succession” with reference to ecology when he witnessed the progression of plant communities after all the trees were removed from a forest. Cowles provided a more formal articulation of his ecological succession theory, in *The Ecological Relations of the Vegetation on the Sand Dunes of Lake Michigan*, published in 1899. In this seminal paper, he proposed the idea of primary succession—the gradual growth of an ecosystem originally largely devoid of plant life. The stages of primary succession

include pioneer plants (often lichens and mosses), followed by grassy plants, small shrubs, and trees.

### Life after disturbance

Secondary succession occurs after a disturbance that destroys plant life, such as a flood or a fire. The plant life reestablishes itself and develops into an ecosystem similar to the one that existed before the disturbance. The stages of secondary succession are similar to those of primary succession, although the ecosystem may start at different points in the process, depending on the level of damage caused by the trigger.

A common example of secondary succession occurs after a wildfire in oak and hickory forests. Nutrients from burned plants and animals provide the right conditions for growth of annual plants. Pioneer grasses soon follow. After several years, due at least in part to the environmental and soil changes

resulting from the pioneer species, shrubs and oak, pine, and hickory trees will begin to grow. As the trees grow higher, shading out more of the underbrush, the grasses are replaced by plants able to survive with low sunlight, and, after around 150 years, the forest once more resembles the prefire community. ■

“

I ... found indisputable evidence (a) that forests succeeded prairie, and (b) that prairie had succeeded forest.

**Henry Allan Gleason**  
American ecologist

”



# THE COMMUNITY ARISES, GROWS, MATURES, AND DIES

## CLIMAX COMMUNITY

### IN CONTEXT

#### KEY FIGURE

**Frederic Clements**  
(1874–1945)

#### BEFORE

**1872** German botanist August Grisebach classifies the world's vegetation patterns in relation to climate.

**1874** British philosopher Herbert Spencer suggests that the human population can be thought of as a giant organism.

**1899** In the US, Henry Cowles proposes that vegetation develops in stages, a process called succession.

#### AFTER

**1926** US ecologist Henry Gleason argues that a climax community is a coincidental collection of individuals.

**1939** British botanist Arthur Tansley suggests there is not a single climax community but "polyclimaxes" responding to various factors.

In every region, **plants grow and develop** through a **series of successions**.

At each stage, they become **bigger**, more **complex**, and **interconnected**.

Eventually the **vegetation takes on** the most complicated **interconnected form** the **climate** will allow.

**Once a community reaches this "climax," vegetation stops changing.**

**T**he term "climax community" was first proposed in 1916 by American botanist Frederic Clements. He used it to describe an enduring ecological community that has reached a steady state, such as a naturally stable forest of old-growth trees that has not undergone or been subjected to any unnatural changes, such as logging.

#### Regional communities

In the 19th century, German botanists August Grisebach and Oscar Drude were among those who recognized that patterns of vegetation around the world reflect factors such as climate variations. It was clear, for example, that the typical vegetation in a wet, tropical climate was very different to that in a dry, temperate climate. Then in a landmark paper in 1899, American botanist Henry Cowles described how plants colonized sand dunes around Lake Michigan in stages—or "successions"—of increasing size and complexity.

In an influential book, *Plant Succession* (1916), Frederic Clements developed Cowles's idea, which he combined with the biogeographic thinking of the two

**See also:** The ecosystem 134–137 ■ The distribution of species over space and time 162–163 ■ Ecological succession 170–171 ■ Open community theory 174–175 ■ The ecological guild 176–177 ■ Biomes 206–209

**The Sonora Desert** is often seen as an example of a climax community. It has both winter and summer rains, so its unique plants, which include the tall saguaro cactus, are unusually lush.

German botanists to produce a theory of the development of natural communities.

Clements suggested that the way to understand patterns of vegetation across the world is to think in terms of “formations.” A formation is a large, natural community of plants dominated by a range of life forms that reflects the regional climate. In each region, plants go through stages or successions until they reach the most complex, highly developed form of vegetation possible. Once it finally reaches this climax, the community stabilizes, in what was later termed a “steady state,” and stops changing.

Clements then proposed that climax communities are bound together. Although an ecological community is made up of a multitude of plants at different



For Clements, climates are like genomes, and vegetation is like an organism whose characteristics its genome determines.

**Christopher Elliott**  
*Philosopher of science*



stages of growth, he argued that it can be considered as a single complex organism. A community grows toward a climax in the same way that an individual develops through life stages. Clements expanded the idea to embrace all organisms in a “biome” that comprised “all the species of plants and animals at home in a particular habitat.” From this, the idea of the ecosystem as a “superorganism” later developed.

### **A fluctuating process**

Clements’s ideas were challenged from the start, although the idea of a “steady state” proved influential and dominated thinking about ecosystems up until the 1960s. However, scientists realized that communities change constantly in response to conditions, and it is almost impossible to observe a true climax community. A \$10,000 prize

for identifying such a community, offered by American botanist Frank Egler in the 1950s, was never claimed. Despite the difficulties, ecologists continued to use the theory of a climax community to decide how to respond to invasive species that threatened to disturb an established native community, and in recent decades Clements’s ideas have regained support.

Succession remains a core principle of ecology. In general, early succession phases consist of fast-growing and well-dispersed species that are replaced by more competitive species. Initially, ecologists thought that ecological succession ended in what they described as the climax phase, when the ecosystem reached a stable equilibrium. However, it is now accepted that ecological succession is a dynamic process that is constantly in flux. ■



# AN ASSOCIATION IS NOT AN ORGANISM BUT A COINCIDENCE

## OPEN COMMUNITY THEORY

### IN CONTEXT

#### KEY FIGURE

**Henry Allan Gleason**  
(1882–1975)

#### BEFORE

**1793** Alexander von Humboldt uses the word “association” to sum up the range of plant types in a particular habitat.

**1899** In the US, Henry Cowles states that vegetation develops in stages, in a process he calls plant succession.

**1916** Frederic Clements posits the idea of a climax community as a single organism.

#### AFTER

**1935** Arthur Tansley coins the term “ecosystem.”

**1947** Robert H. Whittaker begins field studies that will refute Clements’s holistic idea of plant communities.

**1959** John Curtis boosts Henry Gleason’s reputation with numerical studies of prairie plant communities.

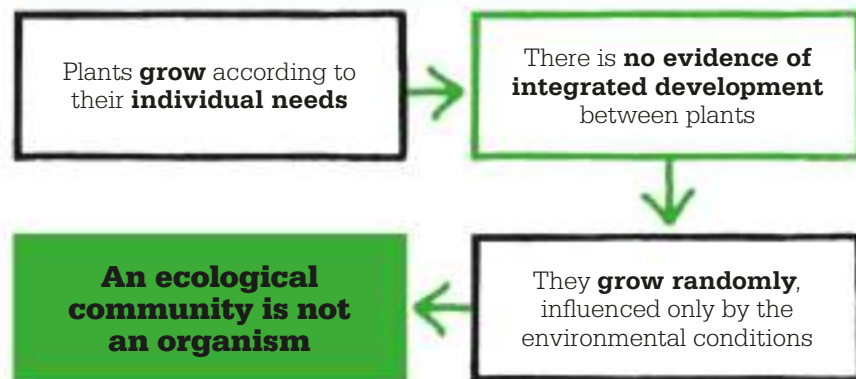

**W**hen American plant ecologist Frederic Clements proposed the idea of climax communities in 1916, he envisioned the community as a superorganism in which all plants and animals interact to develop the community. A year later, American plant ecologist Henry Gleason dismissed the idea; he argued that plant species have no common purpose but merely pursue their own individual needs. Gleason’s hypothesis became known as the “open community” theory. The dispute initiated a debate that still rages in ecological circles today.

Gleason did not deny that plant communities could be mapped and their interactions identified, but he

could see none of the integration proposed by Clements. Instead, Gleason believed that groups of plants were random growths of individuals and species, responding to local conditions.

#### Individual needs

Gleason maintained that the changes that occur during plant succession, as the composition of a community evolves, are not integrated stages, as in the development of a single organism. Rather, they are a combination of responses from individual species as they seek to meet their own needs within a locality. “Every species of plant,” Gleason argued, “is a law unto itself.” Gleason also



**See also:** The ecosystem 134–137 ■ The distribution of species over space and time 162–163 ■ Ecological succession 170–171 ■ Climax community theory 172–173 ■ The ecological guild 176–177 ■ Biomes 206–209



denied that there is any endpoint or climax community; he believed that communities are always changing.

### Changing opinions

Gleason's argument with Clements caused quite a stir at the time. Clements seemed to be creating an overview in which natural patterns of vegetation were determined by clear rules, just as in Newtonian science the movement of the planets is dictated by incontrovertible laws. Clements and his supporters were able to look at the bigger picture, while Gleason was viewed as a reductionist, myopically intent on the details and challenging the entire idea of ecology as a science controlled by laws.

Gleason appeared to be saying that there are no patterns in nature: it is all random. Worse still, he was accused by some of justifying exploitative farming, since his ideas seemed to imply that man

need not worry too much about disturbing the balance of the natural environment—because there is no balance. Gleason's ideas were therefore forgotten in the enthusiasm for developing ecology as a science. He became so frustrated that he gave up ecology

**Diseases such as** American chestnut blight challenge the idea of a fully integrated climax community, as the loss of the dominant tree species should cause the entire ecosystem to collapse.

during the 1930s as holism became progressively supported by the idea of the interactive "ecosystem."

Nonetheless, as ecologists continued to study the world, they found more and more flaws in Clements's theory. In the 1950s, the work of American plant ecologists Robert H. Whittaker and John Curtis showed how impossible it was to identify communities as neat units of holistic theory, and that the real world was more nuanced and complex. When it comes to studying ecosystems in the field, Gleason's ideas seem to provide a better fit.

In the ensuing decades, while environmentalists continue to champion holistic ideas, ecologists have also increasingly incorporated Gleason's concepts into their work. He is now considered to be one of the most significant figures in 20th-century ecology. ■

### Henry Allan Gleason

Born in 1882, Henry Gleason studied biology at the University of Illinois. He held faculty posts and conducted acclaimed early ecological research in Sand Ridge State Forest, Illinois. In the 1920s, Gleason's theory of individualistic—rather than holistic—plant communities was not accepted by ecologists. This rejection led Gleason to abandon ecology in the 1930s. He had long held posts at the New York Botanical Garden and became famed for his work on plant

classification. With botanist Arthur Cronquist, he co-wrote a definitive guide to the plants of the northeastern US. He retired in 1950 but continued to write and study. He died in 1975.

#### Key works

**1922** "On the Relation between Species and Area"

**1926** "The Individualistic Concept of the Plant Association"



# A GROUP OF SPECIES THAT EXPLOIT THEIR ENVIRONMENT IN A SIMILAR WAY

## THE ECOLOGICAL GUILD

### IN CONTEXT

#### KEY FIGURE

**Richard B. Root** (1936–2013)

#### BEFORE

**1793** Alexander von Humboldt uses the word “association” to describe the mix of plant types within a particular habitat.

**1917** In the US, Joseph Grinnell coins the term “niche” to describe how a species fits into its environment.

**1935** British botanist Arthur Tansley identifies ecosystems—integrated biotic communities—as fundamental units of ecology.

#### AFTER

**1989** In the US, James MacMahon suggests that it does not matter how ecological guild members use resources.

**2001** Argentinian ecologists Sandra Diaz and Marcelo Cabido propose grouping species that have a similar effect on their environment.

**E**cologists have long sought to understand how species in a community interact to exploit resources. A key concept in the explanation of this interplay is the idea of guilds, first developed by American biologist and ecologist Richard B. Root in 1967.

Root had researched the way the Blue-gray Gnatcatcher exploits its ecological niche for his doctoral thesis. The concept of ecological niches dates back to 1917, when American biologist Joseph Grinnell used the term to describe how the California Thrasher fitted

into its dry, scrubby chaparral environment. The thrasher’s “niche” describes the aspects of its habitat for which it is suitably adapted.

Root observed that the Blue-gray Gnatcatcher feeds on insects that live on oak leaves. By analyzing stomach contents, he showed that several other birds

**The Blue-gray Gnatcatcher** is a member of a guild of small birds that eat insects living on oak trees. Other members of the guild include Hutton’s Vireo and Oak Titmouse.



**See also:** Evolution by natural selection 24–31 ■ Predator–prey equations 44–49 ■ Optimal foraging theory 66–67 ■ Animal ecology 106–113 ■ Open community theory 174–175 ■ Niche construction 188–189 ■ Metacommunities 190–193

also consume oak-leaf insects and proposed that these oak-leaf feeding birds could be grouped into a “guild”—the “oak-foliage gleaners guild”—because they exploited the same resource.

### Shared resources

Root defined a guild as a group of species that “exploit the same class of environmental resources in a similar way.” It does not matter whether species in a guild are related or not—all that matters is how they use their environment. They do not even have to occupy the same niche; they just have to use the same resource.

Guilds are typically identified by the food resource they have in common, although it could be any other resource that they share. Sharing the same resource means that guild members often compete with one another, but they are not necessarily in constant competition. For example, although they may compete for the same food, on other occasions they might cooperate to deal with predators.

“

...does it matter that a particular insect species is captured by a silken spider web as opposed to a bird's beak?

**Charles Hawkins and James MacMahon**

”



The guild concept was a major breakthrough in thinking about connections between organisms in ecosystems. The theory implied that the entire functioning of an ecosystem could be understood by identifying all the guilds within it. Although that was potentially a huge undertaking, ecologists have now managed to identify many more guilds that confirm links between species. For example, the birds of North America can be grouped into guilds of gleaners, excavators, hawkers, aerial chasers, and scavengers.

### Broad associations

In the rush to identify guilds, there was some confusion over just what the term meant. By the 1980s, the American ecologists Charles Hawkins and James MacMahon felt the need to redefine the term. They argued that the words “in a similar way” should be dropped from Root’s original definition. It does not matter, they maintained, whether an organism removes a tree leaf to build a nest or for food. It is the resource of the tree leaf that matters rather than the way it is utilized. Either way, the leaf-users belong to a common guild because they are exploiting the same resource. ■

### Richard B. Root

American biologist and ecologist Richard Root was born in Dearborn, Michigan, in 1936. He grew up on a farm, exploring nature and longing to know “how the woods worked.” By the time he completed his doctorate at the University of Michigan, Root was already a knowledgeable ecologist. His 1967 thesis on the Blue-gray Gnatcatcher, in which he introduced the key concept of the guild, cemented his reputation. Root was invited to join the staff of Cornell University, where he taught biology and ecology. While there, he researched the relationship between arthropods (a large group of invertebrates including insects and arachnids) and goldenrod flowers. Root received many awards during his career, including the Ecological Society of America’s Eminent Ecologist award in 2003 and its Odum award in 2004.

### Key works

**1967** “The niche exploitation pattern of the Blue-gray Gnatcatcher”



# **THE CITIZEN NETWORK DEPENDS ON VOLUNTEERS**

**CITIZEN SCIENCE**





## IN CONTEXT

### KEY FIGURES

**Fred Urquhart** (1911–2002),  
**Norah Urquhart** (1918–2009)

### BEFORE

**1883** The Bird Migration and Distribution recording program starts in the US.

**1966** The North American Breeding Birds Survey, conducted by volunteers, begins in Maryland.

### AFTER

**2007** The Global Biodiversity Information Facility (GBIF) launches a global online portal for collecting data on plants and animals from citizen scientists and professionals.

**2010** The eBird online project, created in the US in 2002 by the Cornell Laboratory of Ornithology for volunteers to report real-time bird sightings, becomes a global survey.



Butterflies—millions upon millions ... carpeted the ground in their flaming myriads on this Mexican mountainside.

**Fred Urquhart**



## North American migration pathways



**Migratory birds** in North America use paths that can be divided into four north–south zones, called flyways—Pacific, Central, Mississippi, and Atlantic. Citizen scientists can play a key role in recording the birds as they stop to feed or rest along the way, during their flights north in spring and south in fall.

**C**itizen science is research and observation carried out by nonprofessional individuals, teams, or networks of volunteers, often in partnership with professional scientists. It is based on an appreciation that the scientific community should be responsive to the environmental concerns of society as a whole, and an understanding that citizens can produce reliable scientific evidence that leads to greater scientific knowledge. The involvement of ordinary people allows research bodies to accomplish projects that would be far too expensive or time-consuming to run otherwise.

### Early enthusiasts

While the term “citizen science” is relatively new, dating from the 1980s, the concept and practice of using the public to observe the natural world and record data has a long pedigree. In the 1870s, small groups of ornithologists in Germany and Scotland began to collect reports on the fall

migration of birds, the Scottish enthusiasts using lighthouses around the coast as observation posts. Then, in the early 1880s, the idea of collective observation was extended onto a national scale by American ornithologist Wells Cooke, who began a project to show arrival dates for migratory North American birds and provide evidence for migration pathways. Cooke’s project ran until World War II, gathering 6 million data cards on more than 800 bird species and utilizing 3,000 volunteers at its peak. In 2009, the North American Bird Phenology Program began to digitize the data from the cards, which has provided valuable evidence of changed bird migration dates and routes resulting from global climate change.

The world’s longest-running citizen science survey is the Christmas Bird Count (CBC), held each year in the US. Christmas “side hunts” of birds were a popular pastime in many rural districts of the US in the 19th century,

**See also:** A system for identifying all nature's organisms 86–87

■ Big ecology 153 ■ The distribution of species over space and time 162–163

regardless of whether the birds were suitable for eating. In 1900, Frank Chapman, an officer of the Audubon Society—named after American ornithologist and painter John James Audubon—proposed counting birds, rather than shooting them. He encouraged 27 birdwatchers to participate in the first event, and the counts then grew every year. In 2016–17, 73,153 observers submitted counts from 2,536 different locations in North and Latin America, the Pacific, and the Caribbean. The data on the distribution and number of birds has provided a huge data set for ecologists, allowing comparison over time and between habitats.

### In search of the monarch

Perhaps the most celebrated act of citizen science was one that set out to solve the mystery of where the migrating monarch butterfly went in winter. In 1952, a Canadian couple, zoologists Fred and Norah Urquhart, who had long been fascinated by the butterfly, set up

a tagging scheme in an attempt to find where the insect ended its journey after setting out from southern Canada and the northern states of the US in fall. They enlisted the help of a small group of “citizen scientists” to help tag the wings of the butterflies and report sightings. From a dozen or so helpers, their Insect Migration Association, as it became known, grew to hundreds of volunteers who persisted for years, tagging hundreds of thousands of monarchs with the message “Send to Zoology, University of Toronto.”

Despite the Urquharts' best efforts, the trail went cold in Texas. Finally, on January 2, 1975, two amateur naturalists, Ken Brugger and Catalina Aguado, discovered the butterflies' wintering site in montane forest north of Mexico »

**Observations of birds** made and recorded by “citizen scientists” in parks and gardens can provide ecologists with vital data on many species, such as the European Goldfinch.



### Fred and Norah Urquhart

Born in 1911, Fred Urquhart grew up near a railroad line on the edge of Toronto, Canada, and became intrigued by the monarch butterflies that laid their eggs close to the track. After graduating in 1937 from the University of Toronto with bachelor's and master's degrees in biology, Urquhart began to research the butterfly. Having taught meteorology to pilots during World War II, he returned to the university to lecture zoology and married Norah Roden Patterson, another Toronto graduate, who joined his quest to find the monarch's winter home. Fred Urquhart also worked as Curator of Insects and Director of Zoology and Paleontology at the Royal Ontario Museum. In 1998, Fred and Norah Urquhart were awarded their nation's highest civilian award, the Order of Canada.

### Key works

1960 *The Monarch Butterfly*  
1987 *The Monarch Butterfly: International Traveler*





**Monarch butterflies** form a cluster to stay warm during migration. Tagging by volunteers revealed the monarch's migratory routes, and continues with the annual "Monarch Watch."

City. No tagged monarchs were found, however, and it was not until the following January that the Urquhart found one—tagged by two schoolboys in Minnesota the previous August. Citizen science had provided the hard evidence that the butterflies migrated from North America to Mexico. Now it is known where millions of monarchs spend the winter, the emphasis has changed to tracking their movements each spring and

fall. Thousands of people in Mexico, the US, and Canada are helping build an ever clearer picture of what routes the monarch follows and how it deals with changing weather patterns.

### **Citizens march on**

More volunteer-based projects were launched during the 1960s and 1970s, including the North American Breeding Bird Survey, the British Nest Records Card project, and a survey of sea turtle egg laying in Japan. In 1979, the Royal Society for the Protection of Birds (RSPB) launched the Big Garden Birdwatch in the UK, which did not even require people to leave

“

Science should be dominated by amateurship instead of money-biased technical bureaucrats.

**Erwin Chargaff**  
*Austro-Hungarian biochemist*

”

their own homes, but simply to record what they saw in their gardens, backyards, or streets. By 2018, more than 500,000 people were participating, recording 7 million birds. The vast amount of data gathered can now be compared for every year back to 1979. Without public help, this would simply not be possible.

In 1989, the term “citizen science” first appeared in print, in the journal *American Birds*. It was used to describe a volunteer project sponsored by the Audubon Society that sampled rain for acidity. The aim of the project was to raise awareness of the acidification of rivers and lakes that was killing fish and invertebrates, and, indirectly, the birds that preyed on them. It was also designed to put pressure on the US government, which soon after introduced the 1990 Clean Air Act.

Citizen science has also proved its worth for marine conservation. In the Bahamas, a report in 2012 on declining numbers of the queen conch, a large sea snail, led to the formation of “Conchservation,” a campaign that encourages locals to tag conches. Another project, set up in the US in 2010, at the



University of Georgia, uses an app, the Marine Debris Tracker, to record sightings of debris in the ocean. Understanding patterns of trash buildup in the world's seas helps scientists to track how it is transported by currents and where to concentrate removal efforts for maximum effect.

The advent of new technology has led to a proliferation of citizen science projects. Online recording systems allow people to log sightings of anything from stag beetles to wildflowers or migrating birds. In the UK, for example, the Greenspace Information for Greater London (GiGL) website, created by the National Biodiversity Network, allows people to submit records online or by phone, adding to a database used by scientists working to conserve species and habitats.

### Limitations and potential

Some ecology research projects are beyond the reach of untrained amateurs because they require too high a degree of skill, or technology that is too complex or expensive. People unfamiliar with scientific methods may also

**Young volunteers at Siyeh Pass**, in the state of Montana, record their sightings of mountain goats for the high country citizen science project in the Glacier National Park.

introduce bias into recordings, such as by the omission of a species that cannot be identified.

Most simple citizen science tasks, though, require no training, and some other, more complex, procedures can be tackled after basic tuition. People are often attracted to citizen science precisely because they gain new skills in the process. Increasing pressure on Earth's natural environments and resources creates an ever greater need for data that records presence, absence, and change in species, their habitats, and the wider ecosystems. Projects such as Zooniverse, the world's largest citizen science platform, help fill this need, accumulating data from around 1.7 million volunteers worldwide. Such projects will be an invaluable resource for conservation organizations, research institutions, nongovernment agencies, and governments for years to come. ■



### Painting the complete picture

Citizen scientists are now the biggest global providers of data on the occurrence of living organisms. Data is easier than ever to submit and artificial intelligence (AI) algorithms can process data in minutes where once it would have taken weeks. For example, if a person records sightings of birds coming to a garden feeder and sends a report from a phone to Cornell University's eBird website, the information is compared with previous data on factors such as population numbers and migration routes. More than 390,000 people have submitted millions of bird sightings to eBird from nearly 5 million locations around the world. This data is fed into the Global Biodiversity Information Facility (GBIF, coordinated in Denmark), which collects information on plants, animals, fungi, and bacteria. GBIF now contains more than 1 billion observations, and the number is growing daily.

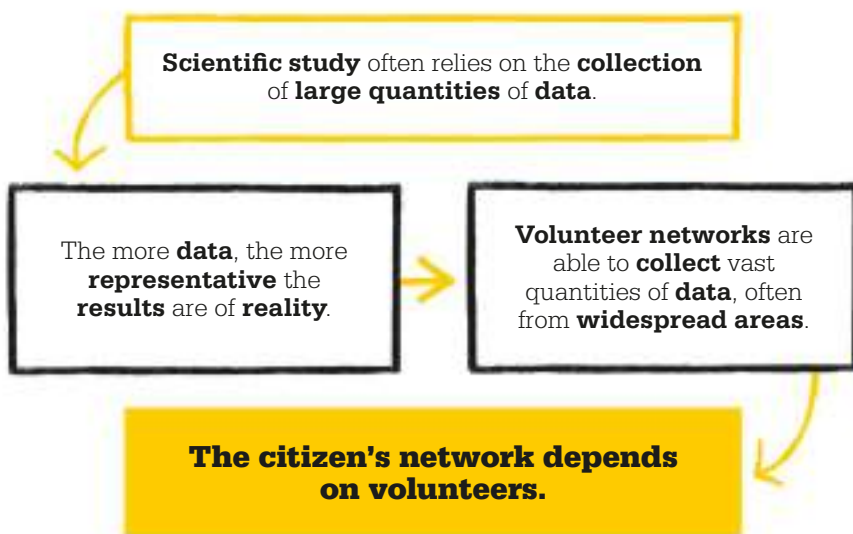



# POPULATION DYNAMICS BECOME CHAOTIC WHEN THE RATE OF REPRODUCTION SOARS

## CHAOTIC POPULATION CHANGE

### IN CONTEXT

#### KEY FIGURE

**Robert May** (1936–)

#### BEFORE

**1798** Thomas Malthus argues that human populations will increase at an ever-faster rate, inevitably causing suffering.

**1845** Belgian demographer Pierre-François Verhulst argues that checks to population growth will increase in line with population growth itself.

#### AFTER

**1987** Per Bak, Chao Tang, and Kurt Wiesenfeld, a research team in New York, describe “self-organized criticality”—elements within a system interacting spontaneously to produce change.

**2014** Japanese ecologist George Sugihari uses a chaos theory approach called empirical dynamic modeling to produce a more accurate estimate of salmon numbers in Canada’s Fraser River.

**C**haos theory—the idea that predictions are limited by time and the nonlinear nature of behavior—took hold in the 1960s. American meteorologist Edward Lorenz observed the effect in weather patterns, and described it in 1961. Since then, the theory has been applied to many sciences, including population dynamics.

### Chaotic populations

In the 1970s, Australian scientist Robert May became interested in animal population dynamics, and worked on a model to forecast growth or decline over time. This led him to the logistic equation. Devised by Belgian mathematician Pierre-François Verhulst, this equation produces an S-shaped curve on a graph—showing population growing slowly at first, then rapidly, before tapering off into a state of equilibrium.

May experimented with Verhulst’s formula to create the “logistic map,” which showed the population trends on a graph. Although it created predictable

“  
Chaos: when the present determines the future, but the approximate present does not approximately determine the future.

**Edward Lorenz**

patterns at the lowest rates of growth, May found that the logistic equation produced erratic results when the growth rate was equal to or above 3.9. Instead of producing repeating patterns, the map plotted trajectories that appeared completely random. May’s work showed how a simple, constant equation could produce chaotic behavior. His logistic map is now used by demographers to track and predict population growth. ■

**See also:** Predator–prey equations 44–49 ■ Non-consumptive effects of predators on their prey 76–77 ■ The Verhulst equation 164–165 ■ Metapopulations 186–187



# TO VISUALIZE THE BIG PICTURE, TAKE A DISTANT VIEW

## MACROECOLOGY

### IN CONTEXT

#### KEY FIGURE

**James H. Brown** (1942–)

#### BEFORE

**1920** Swedish ecologist Olof Arrhenius produces a mathematical formula for the relationship between area and species diversity.

**1964** British entomologist C.B. Williams documents patterns of species abundance, distribution, and diversity in his book *Patterns in the Balance of Nature*.

#### AFTER

**2002** British ecologists Tim Blackburn and Kevin Gaston argue—contrary to some—that macroecology should be treated as a discipline distinct from biogeography.

**2018** A team of scientists uses practical macroecological methods to show that bird species living on islands have relatively larger brains than their mainland relatives.

**S**cientists seeking faster ways to analyze and counter the many threats to plant and animal populations increasingly turn to macroecology. The term, coined by American ecologists James Brown and Brian Maurer in 1989, describes studies that examine relationships between organisms and their environment across large areas to explain patterns of abundance, diversity, distribution, and change.

Brown had tried and tested this methodology in the 1970s while studying the potential effects of global warming on species in cool, moist forest and meadow habitats on 19 isolated ridges of the Great Basin, in California and Utah. He realized it would take years of fresh fieldwork to collect enough data. Instead, he used existing findings to draw new conclusions. First, he predicted how much shrinkage would occur in the area of ridge-top habitat with an assumed increase in temperature. Using known data on the minimum area required to support a population of each small

mammal species, Brown was able to work out the extinction risk on each ridge as temperatures rose, and suggest conservation priorities.

#### Enhancing fieldwork

Macroecology often supplements fieldwork and can lead to surprising discoveries. In Madagascar, satellite data was used to develop models for chameleon species and predict them in areas beyond their known ranges. As a result, scientists investigating these areas found several new sister species. ■



**By comparing community studies** made in deserts around the world, macroecologists can determine the greatest threats to a desert species such as this banner-tailed kangaroo rat.

**See also:** Field experiments 54–55 ■ Animal ecology 106–113 ■ Island biogeography 144–149 ■ Big ecology 153 ■ Endangered habitats 236–239



# A POPULATION OF POPULATIONS

## METAPOPULATIONS

### IN CONTEXT

#### KEY FIGURE

**Ilkka Hanski** (1953–2016)

#### BEFORE

**1931** In the US, geneticist Sewall Wright explores the influence of genetic factors on species populations.

**1933** In Australia, ecologist Alexander Nicholson and physicist Victor Bailey develop their model of population dynamics to describe the host–parasite relationship.

**1954** In *The Distribution and Abundance of Animals*, Australian ecologists Herbert Andrewartha and Charles Birch challenge the idea that species populations are controlled by density alone.

#### AFTER

**2007** American ecologist James Petranka links metapopulation theory to the metamorphosis stages of amphibians.

A species becomes **extinct** in one habitat patch.

A species colonizes an **empty** habitat patch.

**Extinction** and **colonization** are **dynamic processes**.

**A local extinction does not signal the extinction of the species.**

**A** metapopulation is a combination of separate, local populations of the same species. The term was coined by American ecologist Richard Levins in 1969 to describe how insect pest populations rise and fall on farm fields. Since then, its use has expanded to cover any species broken up into local populations in fragmented habitats, both on land and in the oceans.

A particular species of bird, for instance, may be found in separate populations in a lowland forest, in mountain woodlands, and various

other places. The species is like a family whose members have moved to different cities yet are still related. The combined effect of many populations may boost the long-term survival of the species.

#### **Apart but together**

A crucial aspect of metapopulation theory is the level of interaction between the separate local populations. If the level is high, it is not considered to be a metapopulation—all the local groups are part of one big population. In a metapopulation

**See also:** Animal ecology 106–113 ■ Clutch control 114–115  
 ■ Island biogeography 144–149 ■ Metacommunities 190–193

contact between the various local groups is limited, and they remain partly cut off in their own local habitat or “patch.” Yet there has to be at least some interaction. It may be just a single brave or outcast member of one group that enters another patch and mates with the local population there. Isolation for too long pushes local populations apart to the point where they can no longer mate with one another, and in time they become separate species or subspecies.

In the 1990s, Finnish ecologist Ilkka Hanski showed that at the core of metapopulation theory is the notion that local populations are unstable. The metapopulation as a whole may well be stable, but the local populations are likely to rise and fall in their individual patches in response to inside and outside influences. Some patch members may emigrate and join a much reduced population in danger of extinction, giving it renewed strength—a metapopulation feature known as the “rescue effect.” Other groups may completely vanish,

leaving vacant patches for another population to recolonize. Hanski argued that there is persistent balance between “deaths” (local extinctions) and “births” (the establishment of new populations at unoccupied sites). He likened this balance to the spread of disease, with the susceptible and the infected representing in turn empty and occupied “patches” for disease-carrying parasites.

Ecologists see the concept of metapopulations as increasingly important in understanding how species will survive, particularly in the face of human influence on habitats. The theory helps them analyze the way populations rise and fall, using mathematical models to play out interactions, and enables them to predict how much habitat fragmentation a species can endure before it is driven to extinction. ■

**The Glanville fritillary butterfly metapopulation**, in its fragmented habitats on Finland’s Åland Islands, provided the ideal subject for Ilkka Hanski’s studies into species patches.



### Ilkka Hanski

Widely seen as the father of metapopulation theory, Ilkka Hanski was born in Lempäälä, Finland, in 1953. As a child, he collected butterflies, and after finding a rare species, he devoted his life to ecology, studying at the universities of Helsinki and Oxford.

Ecologists at the time paid little attention to the distribution of local species populations, but Hanski realized this was crucial, and spent much of his career testing his metapopulation theory by mapping out and recording more than 4,000 habitat patches for the Glanville fritillary butterfly on the Åland Islands. This work earned Hanski global fame, and enabled him to establish the Metapopulation Research Centre in Helsinki, which became one of the world’s leading focuses of ecological research. Hanski died of cancer in May 2016.

### Key works

1991 *Metapopulation Dynamics*

1999 *Metapopulation Ecology*

2016 *Messages from Islands*





# ORGANISMS CHANGE AND CONSTRUCT THE WORLD IN WHICH THEY LIVE

## NICHE CONSTRUCTION

### IN CONTEXT

#### KEY FIGURE

**F. John Odling-Smee**  
(1935–)

#### BEFORE

**1969** British biologist Conrad Waddington writes about ways in which animals change their environments, calling this “the exploitive system.”

**1983** Richard Lewontin, an American biologist, argues that organisms are active constructors of their own environments, in *Gene, Organism, and Environment*.

#### AFTER

**2014** Canadian ecologist Blake Matthews outlines criteria for deciding whether an organism is a niche constructor.

All organisms alter the environment to cater to their own needs. Animals dig burrows, build nests, create shade from the sun, and create shelter from the wind to provide a more secure environment, while plants alter soil chemistry and cycle nutrients. When organisms modify their own and each other’s place in the environment, this is “niche construction”—a term coined by British evolutionary biologist F. John Odling-Smee in 1988.

American evolutionary biologist Richard Lewontin had previously suggested that animals are not passive victims of natural selection.

He argued that they actively construct and modify their environment, and affect their own evolution in the process: the lynx and the hare, for example, shape each other’s evolution and shared environment by striving to outrun each other. Odling-Smee similarly argued that niche construction and “ecological inheritance”—when inherited resources and conditions such as altered soil chemistry are passed on to descendants—should be seen as evolutionary processes.

#### Levels of construction

Some common examples of niche construction are obvious, while others operate at a microscopic scale. Beavers build impressive dams across rivers, creating lakes and altering river courses. This alters the composition of the water and materials carried downstream, creates new habitats for other organisms to take advantage of, and also changes the composition of the river’s plant and animal communities. British biologist Kevin Laland has suggested that, while a beaver’s dam is clearly of great evolutionary and ecological importance, the impact of its dung may also be significant.

““

Hares do not sit around constructing lynxes! But in the most important sense, they do.

**Richard Lewontin**

””

**See also:** Ecological niches 50–51 ■ The ecosystem 134–137 ■ Organisms and their environment 166 ■ The ecological guild 176–177

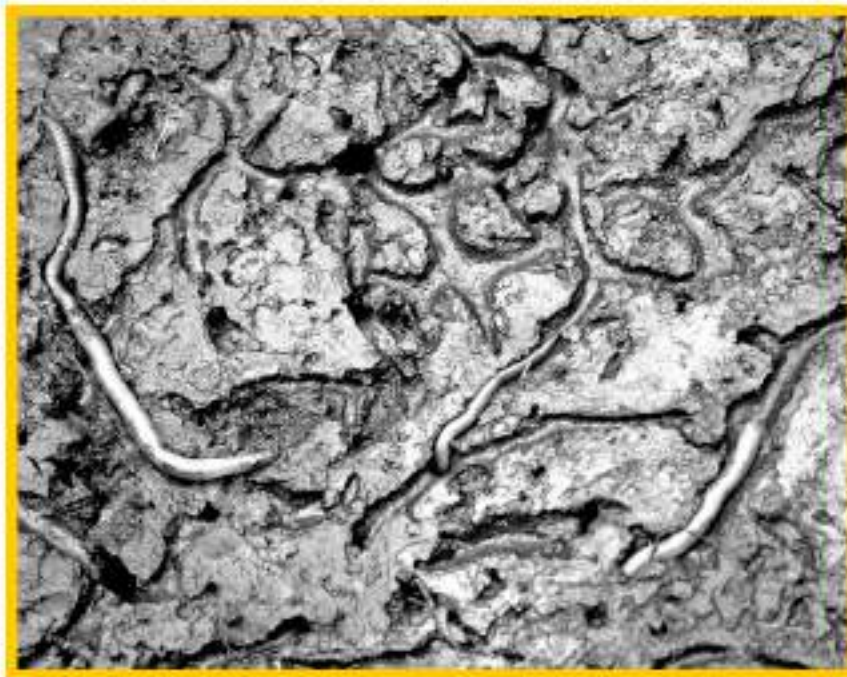

**Earthworms leave castings** that make them valuable natural fertilizers. They not only transform the soil for themselves but also help plants to grow.

Earthworms are highly effective niche constructors, constantly transforming the soil in which they live. They break down vegetable and mineral matter into particles small enough for plants to ingest. The worm casts they secrete are five times richer in usable nitrogen, have seven times the concentration of phosphates, and are about 11 times richer in potassium than the surrounding soil.

Similarly, microscopic diatoms living in seafloor sediments secrete chemicals that bind and stabilize the sand. In Canada's Bay of Fundy, for example, the changes diatoms make to the physical state of the seabed allow other organisms, such as mud shrimp, to colonize it.

British biologists Nancy Harrison and Michael Whitehouse have also suggested that when birds form mixed-species flocks—as many do outside of the breeding season—they are altering their relationship with competitors to find more food resources and gain more protection from predators. The complex social environment they create modifies their own ecology and behavior.

In his explanation of niche construction, Odling-Smee pointed to ancient cyanobacteria, which produced oxygen as a by-product of photosynthesis more than 2 billion years ago. This was a key factor in the Great Oxygenation Event, which changed the composition of Earth's atmosphere and oceans, massively modifying our planet's environment. The oxygen boost helped create the conditions for the evolution of much more complex life forms—including humans. ■

## Ecosystem engineers

Niche constructors have been described as "ecosystem engineers," a term coined in 1994 by scientists Clive Jones, John Lawton, and Moshe Shachak. They outlined two kinds of ecosystem engineers. The first, allogenic ecosystem engineers, change physical materials. Take, for example, beavers building dams, woodpeckers excavating nest holes, and people mining for gravel; these activities modify the availability of resources for other species. When woodpeckers abandon their holes, smaller birds and other animals move in. If water floods a gravel pit, ducks and dragonflies can colonize it.

Other ecosystem engineers are autogenic, which means that simply by growing, they provide new habitats for other plants and animals. A mature oak tree, for example, is a suitable environment for a broader range of insects, birds, and small mammals than an oak sapling. Likewise, a coral reef provides homes for more fish and crustaceans as it grows larger.



**A European Starling** in Arizona, US, takes advantage of a hole abandoned by a Gila Woodpecker to make its own nest.

# LOCAL COMMUNITIES THAT EXCHANGE COLONISTS

## METACOMMUNITIES

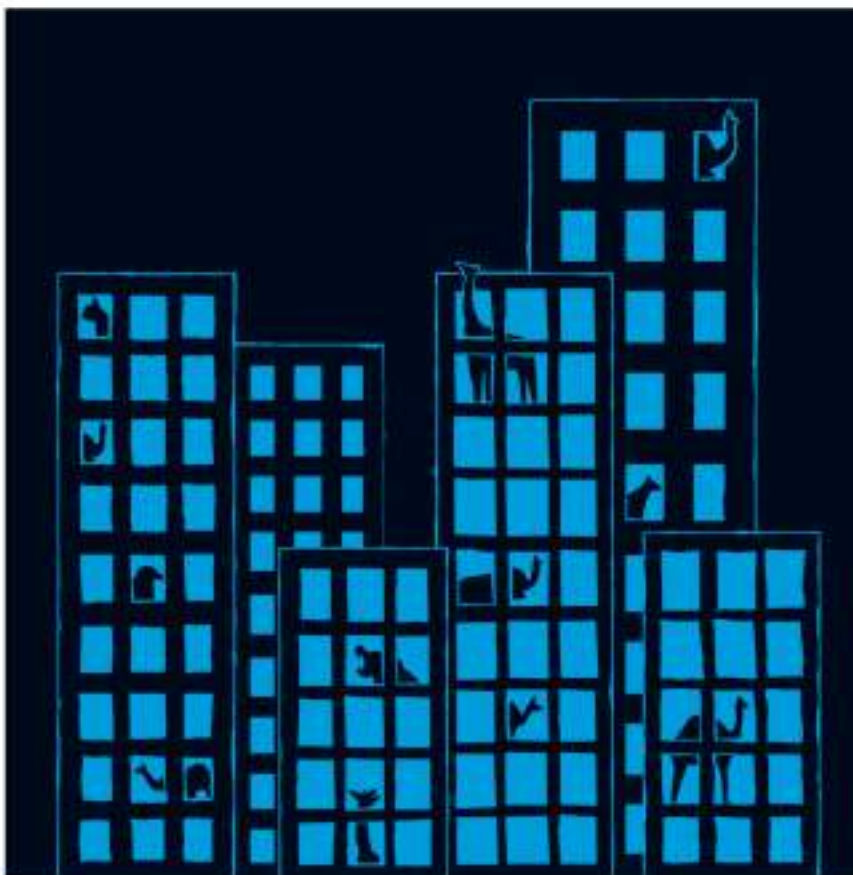

### IN CONTEXT

#### KEY FIGURE

**Mathew Leibold** (1956–)

#### BEFORE

**1917** Arthur Tansley observes that two species of *Galium* plants grow differently in different soil patches.

**1934** Georgy Gause develops the competitive exclusion principle stating that two species competing for the same key resource cannot coexist for long.

**2001** Stephen Hubbell's "neutral theory" argues that biodiversity arises at random.

#### AFTER

**2006** Mathew Leibold and fellow American ecologist Marcel Holyoak refine and develop the theory of metacommunities.

One of the limitations of traditional community ecology was that it tended to look at communities purely locally and take little account of what happens at different scales or across different places. Therefore, over the last few decades, ecologists have been developing theories of "meta" communities; the concept was summed up in 2004 in a key paper led by American ecologist Mathew Leibold.

The idea of metacommunities is linked to that of metapopulations. While studies of metapopulations examine the different patches where populations of the same species coexist, in metacommunity



**See also:** Competitive exclusion principle 52–53 ■ The ecosystem 134–137 ■ The neutral theory of biodiversity 152  
■ Metapopulations 186–187

**Mountain goats** in Colorado live in a metacommunity of species in a mountain range—the Rocky Mountains—but within a population of goats on one single peak.

theory the different patches consist of entire communities that include a number of interacting species.

### What is a metacommunity?

Metacommunities are essentially groups or sets of communities. The communities making up a metacommunity are separated in space, but they are not completely isolated and independent. They interact as various species move between them. For example, a metacommunity might consist of a set of separate forest communities, spread across a region. The various species within each patch of forest habitat interact as an independent community. However, certain species, including deer or rabbits, may migrate or disperse to another community in the metacommunity, moving to a different patch of forest in search of better opportunities to



feed, shelter, or breed. Differing types of habitat will influence this balance between interlinked and independent development. The theory of metacommunities provides a framework for studying how and why variations develop and their impact on biodiversity and population fluctuations.

### Local versus regional

A major advantage of looking at communities in this spatial way is that it may help resolve a number

of seemingly contradictory observations. One ecologist's study, for instance, might look at the way species live and interact together in a small local community. This narrowly focused study finds that competition between species for resources is a crucial factor in the workings of the community. Another study might look at the picture across a larger community. This macro-study discovers that competition plays virtually no part. So which result is correct? »

### Wildlife crossings



Many different species cross naturally between separate habitat patches. This movement can be seasonal, as in annual migrations, or prompted by natural disasters, such as fire or flood, or may take place over long timespans. It creates connections that are often essential for the health and survival of species and communities, providing renewal or new resources at pivotal moments. Increasingly, however, manmade barriers, such as clearances for agriculture, road, railroads, and urban sprawl, are breaking up this natural interflow

from one habitat to another. The idea of providing wildlife with ways through is not new. For example, fishways for fish to bypass dams go back centuries. Wildlife crossings—from bridges for bears in Canada to tunnels for California's desert tortoises—are becoming an increasingly common feature of construction work. Thousands of crossings, among them bridges, viaducts, and underpasses—often planted with vegetation—have been built to conserve habitats and to avoid fatal collisions between animals and vehicles.

## 192 METACOMMUNITIES

The answer may be that both are right, and the difference simply depends on scale. The benefit of metacommunity theory is that it allows ecologists to reconcile these differences. It enables them to look for explanations on both a local and regional scale.

A metacommunity might be a set of half a dozen deciduous trees within a park, with each tree an individual community. However, it could equally be all the deciduous forests in temperate zones all around the world. What metacommunity theory does is allow ecologists to work at any scale, at least in theory.

### Umbrella framework

According to Mathew Leibold, the study of metacommunities brings together many seemingly disparate branches of ecology and apparently

conflicting theories. It may make it easier, for example, to resolve the century-old debate between the "deterministic," niche-based theory of community ecology, in which species diversity is determined by each species' ecological niche, and "stochastic" (random) theory, which emphasizes the importance of chance colonization and ecological drift (random fluctuations in population sizes).

Metacommunity theory provides an umbrella framework for seeing how deterministic and stochastic processes can interact to form natural communities. It allows ecologists to state that patterns of biodiversity are determined both by local biological features, such as the balance of sun and shade in rock pools or variations in water quality in streams, and by regional

stochastic processes, such as the spread of a species by freak storms or a die-off due to an epidemic. It also acknowledges that regional changes can be caused by the combined effect of local ones.

### Finding metacommunities

One of the problems with Leibold's concept is that in practice it is not so straightforward to identify the separate components of a metacommunity. For the fish and other water creatures in different lakes within a lake district, for instance, each lake may clearly be a distinct community. However, for those birds able to fly between the lakes in minutes, the different lakes are all part of the same single community. This may explain why much of the continuing work and research on metacommunities

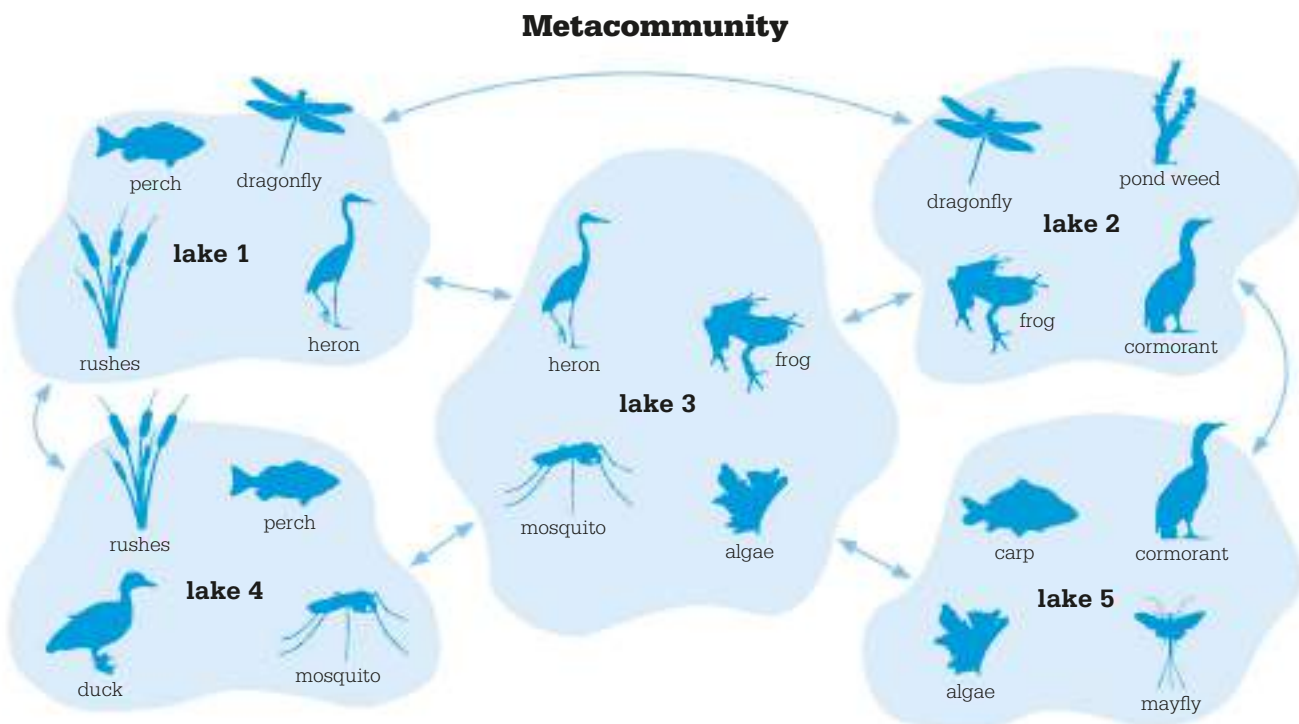

**In this example of a metacommunity,** arrows show how species move between lakes to feed or breed. Seeds and the spores of algae are dispersed by the wind.



### Rockpools in a wave-cut platform

form a metacommunity on Eysturoy in the Faroe Islands. The rockpools are separate between tides, but become joined as one when the tide comes in.

for a period of time following a storm, patches of fungal fruiting bodies that live just a few days or weeks, and even pitcher plants that, after dew or rain, provide a short-lived aquatic home for both bacteria and insects.

### Blurred communities

Leibold's 2004 paper acknowledged that the metacommunities with blurred boundaries are perhaps the hardest to define. Coral reefs, for example, may look neatly separate, but many of the species that live among them swim freely and respond to a host of changing outside influences, such as shifts in ocean currents.

Since most of the world's life exists within such vaguely defined patches, theorists have attempted further clarification. Leibold and his colleagues have suggested two different ways of identifying metacommunities for study: distinct communities embedded within a "matrix" habitat, such as clearings in a forest rich in resources; and arbitrary sampling patches in a continuous habitat, such as a random circle of trees within a forest.

The work is still at an early stage. The world is entering a biodiversity crisis, and countless species and communities appear to be under threat from the effects of human activity. Metacommunity theory may, in time, help to provide a better understanding of how natural communities will respond, and how local changes to habitats may ripple through a region, either adversely or positively. ■

has been theoretical and abstract rather than rooted in fieldwork. Some metacommunities are easy to identify, such as islands in an island group, or rockpools that are separate between tides but joined when the tide comes in. In their 2004 paper, Leibold and his colleagues acknowledged that local communities, or patches, do not always have clear boundaries that make them recognizably separate, and that different species may respond to things happening at a different scale. They identified three kinds of metacommunity: markedly separate patches; short-lived but distinct patches that appear in a habitat from time to time at varying size; and permanent patches with vague or "blurred" boundaries.

### Distinct patches

The most obvious markedly separate patches are islands in the ocean. These are a convenient subject to

study and there is a vast literature on island biogeography, reaching back to Charles Darwin's famous study of variations between finches in the Galapagos Islands in the Pacific Ocean. Neatly separate patches make good subjects for study, which is why they have been popular with community ecologists. But, of course, birds and many other organisms blown across by the wind or washed in by the sea ensure that even island communities are never completely isolated. This is why some metacommunity studies focus on the space between the communities even where the patches are distinct, as they are with ponds and lakes, and analyse how species move between them.

Short-lived but distinct patches may be much harder to identify, simply because of their ephemeral nature. Nonetheless, ecologists have made metacommunity studies of holes in trees that fill with water

# THE LIVI EARTH

**NG**

## 196 INTRODUCTION

Louis Agassiz shows that an **ice sheet** once covered Switzerland, and suggests that an **ice age occurred** in recent geological history.

↑  
**1840**

Svante Arrhenius is the first to argue that **carbon dioxide emissions** can lead to **global warming**.

↑  
**1896**

Vladimir Vernadsky's book *The Biosphere* explains how **atmospheric gases** are created by **biological processes**.

↑  
**1926**

**1869**



The father of biogeography Alfred Russel Wallace reports a clear **evolutionary division in fauna species** on neighboring islands.

**1912**



Alfred Wegener presents his theory that Earth was once a **single landmass** from which **continents drifted apart**.

**1935**



Arthur Tansley coins the term "**ecosystem**" to describe an **interdependent community** of biological and nonbiological components.

**F**or centuries, scientists in the Western world tried to reconcile the findings of geologists and fossil hunters with literal interpretations of biblical stories about Creation and the Great Flood. In 1654, for example, Archbishop Ussher dated Earth's creation to October 22, 4004 BCE. A series of discoveries challenged this narrative and led to new ideas about the dynamic history of life on Earth.

### Evidence in the rocks

Two Scottish geologists—James Hutton and Charles Lyell—advanced our understanding of Earth's age. In *Theory of the Earth* (1795), Hutton argued that the repeated cycles of sedimentation and erosion necessary to create thousands of feet of rock strata

must indicate a truly ancient origin for the planet—an idea which Lyell developed further in the 1830s. Soon after, Swiss-American geologist Louis Agassiz proposed that the topography of some regions had been shaped by glaciations. Hutton and Lyell also noted that fossils of animals and plants vanished from the geological record. Lyell believed this to be evidence of extinction, challenging the prevailing belief that species were immutable.

Fossils also offered clues to movements of Earth's continents. German meteorologist Alfred Wegener noted that similar fossils could be found on both sides of the South Atlantic, even though they were thousands of miles apart. In his 1912 theory of continental drift, Wegener cited this as evidence that

continents were once joined and had broken away. It was not until the 1960s that a viable mechanism was found for such movement. Geophysicists discovered patterns of magnetic anomalies running in parallel stripes on either side of ocean ridges and identified the process of seafloor spreading—hot magma bubbling up through cracks in the oceanic crust and forming new crust as it cools and moves away. This gradual process shifts and shapes continents.

### The birth of biogeography

In the Age of Exploration from the 16th century on, scientists began to study the geographical distribution of plants and animals. By the 1860s, Alfred Russel Wallace viewed these patterns, clearly defined by physical barriers such as mountains and

In their book *Bioecology*, Frederic Clements and Victor Shelford popularize the idea of the **biome**.

↑  
**1939**

Eugene and Howard Odum describe the **living planet** as a global collection of **interlocking systems**.

↑  
**1953**

James Lovelock's **Gaia hypothesis** presents Earth as a single, self-regulating system.

↑  
**1974**

**1947**

↓  
Lesley Holdridge's biogeographic classification maps **38 life zones** where vegetation is determined by **rain and heat**.

**1970**

↓  
The **first Earth Day** is celebrated, and the idea that humans should **view Earth holistically** grows in popularity.

**1980**

↓  
Luis and Walter Alvarez suggest that the **mass extinction of the dinosaurs** was caused by a **meteor strike**.

seas as a key supporting argument for evolution. Wallace noted, for example, the ocean straits that produced a sharp division between the flora and fauna of Australasia and Southeast Asia.

With a better understanding of Earth's biogeography, 20th-century ecologists divided the planet into biomes—broad communities of flora and fauna that interact in different habitats, such as tropical rain forests or tundra. Botanist Leslie Holdridge refined the concept in 1947 with his life zone classification, in which he mapped zones based on the two crucial influences on vegetation: temperature and rainfall.

### A "whole Earth" approach

The word "biosphere" was coined by Austrian geologist Edward Suess in 1875 to signify all the

areas at or near the surface of the Earth where organic life can exist. In 1926, the Russian geochemist Vladimir Vernadsky explained the biosphere's close interaction with the planet's rock (lithosphere), water (hydrosphere) and air (atmosphere). This in turn led American biologist Eugene Odum to advocate a holistic approach to ecology. Odum argued that it was not possible to understand a single organism, or a group of organisms, without studying the ecosystem in which they live. He described this view as "the new ecology."

In 1974, British scientist James Lovelock advanced the Gaia hypothesis that the interaction of living and nonliving elements in the biosphere reveal Earth to be a complex, self-regulating system that perpetuates the conditions for life.

Almost two centuries earlier Hutton had articulated a similar idea—that biological and geological processes are interlinked and that Earth could be viewed as a superorganism. In Hutton's words, "The globe of this earth is not just a machine but also an organized body as it has a regenerative power."

### Heading for extinction?

Life has survived on Earth for billions of years, despite the ravages of five mass extinctions. However, environmentalists now question whether it will survive another. Indeed, some contend that a sixth mass extinction has already started, as a result of human activity. Yet, if Lovelock's Gaia theory is correct, it seems likely that the planet will endure—even if humans and many other current life forms do not. ■



# THE GLACIER WAS GOD'S GREAT PLOW

## ANCIENT ICE AGES

### IN CONTEXT

#### KEY FIGURE

**Louis Agassiz** (1807–73)

#### BEFORE

**1795** Scottish geologist James Hutton argues that erratic boulders (rock fragments that are different from the underlying rock) in the Alps were transported by moving glaciers.

**1818** In Sweden, naturalist Göran Wahlenburg publishes his theory that ice once covered Scandinavia.

**1824** Danish–Norwegian mineralogist Jens Esmark theorizes that glaciers were once larger and thicker and had covered much of Norway and the adjacent seafloor.

#### AFTER

**1938** Serbian mathematician Milutin Milanković publishes a theory to explain the recurrence of ice ages based on changes in Earth's orbit around the Sun.

**I**n the early 19th century, there were contradictory explanations for the development of Earth's landforms, plants, and animals. Supporters of catastrophism argued that a series of destructive shocks, such as the Great Flood described in the Bible, had re-formed the surface of the planet many times, reshaping existing mountains, lakes, and rivers and wiping out many plant and animal species. In contrast, followers of uniformitarianism contended that Earth's features were the result of continuous and uniform natural processes of erosion, sedimentation (the depositing of particles carried by fluid flows), and volcanism.

Detailed geological studies demonstrated that neither camp was right. They established that

Earth's history has been a process of slow change, punctuated by catastrophic events. The study of glaciers, and the landforms they create, informed these ideas. After observing parallel striations in rocks of the Swiss Alps, German–Swiss geologist Jean de Charpentier (or Johann von Charpentier) postulated that glaciers in the Alps had once been more extensive and had caused the scratches as they moved and their sediment cut into the rock. Geologist Jens Esmark drew similar conclusions in Norway.

### Glacier movements

Swiss zoologist Louis Agassiz developed Charpentier's and Esmark's ideas further. In 1837, he proposed that vast sheets of ice had once covered much of the northern hemisphere, from the North Pole to the Mediterranean and Caspian coastlines. Agassiz also undertook some detailed studies of glacier movement in Switzerland and published his *Études sur les*



**Animals enter Noah's ark** in a depiction of the Great Flood described in the Bible. Catastrophists believed that the Great Flood was one of the formative shocks that shaped the geology of Earth.



**See also:** Evolution by natural selection 24–31 ■ Global warming 202–203  
 ■ The Keeling Curve 240–241 ■ Ozone depletion 260–261 ■ Spring creep 274–279



*glaciers* in 1840. The same year, he visited geologist William Buckland in Scotland to investigate glacial features there, prompting Scottish glaciologist James Forbes to begin similar research in the French Alps.

Some quarters, such as the Catholic Church, still argued that glacial striations had been caused by a great flood or that large silt and rock deposits had been transported by icebergs swept along by the flood. From the 1860s, however, there was wide support for Agassiz's glaciation theory and the idea that glaciers in the Swiss Alps and Norway had once extended much further. It was also accepted that a sheet of ice had once spread across Europe, and south from the Arctic through much of North America, with catastrophic implications for plants and animals.

By the late 1800s and early 1900s, as more expeditions to both Greenland and Antarctica were undertaken, it became known that both areas were still covered in ice.

**Glaciers** converge on Piz Argient, a mountain in the Swiss Alps. Like others in the Alps, these glaciers were once much more extensive than they are now, and they continue to shrink.

Aerial surveys in the 1920s and 1930s confirmed the extent of their vast ice sheets—now defined as areas of glacier ice exceeding 19,300 sq miles (50,000 sq km); ice caps, such as Iceland's Vatnajökull, are smaller.

Further evidence revealed that there had not been one single ice age, but at least five major ice ages in Earth's long history. The most recent, the Quaternary Ice Age, began 2.58 million years ago and is ongoing. In the last 750,000 years, there have been eight ice advances (glacial periods) and retreats (interglacial periods). During the last glacial period, which ended 10,000–15,000 years ago, ice sheets were up to 2½ miles (4 km) thick, and the sea level was 390 ft (120 m) lower. ■

## Retreating glaciers and bird migration

When the last glacial period began to end, around 26,500 years ago, Earth was much colder than it is today. Much of North America and northern Eurasia was covered with ice sheets. The environment was so harsh that most birds tended to live in subtropical and tropical regions where there was more food.

As temperatures began rising, the ice sheets started to shrink, uncovering a new landscape. Ice-free ground and short, wet summers were ideal for insects, and birds began to move in, too, to take advantage of this food supply. When days got shorter in fall, some birds stayed on for the winter, but others returned south.

The distances flown by birds returning to their homes grew longer as the ice sheets retreated farther, eventually developing into long-distance spring and fall migrations between the tropics and northern latitudes. Common birds that undertake the journey include swallows, warblers, and cuckoos.



**A male Baltimore oriole** perches on a tree fern in Costa Rica. The species flies north to breed in March and returns to the tropics in August or September.

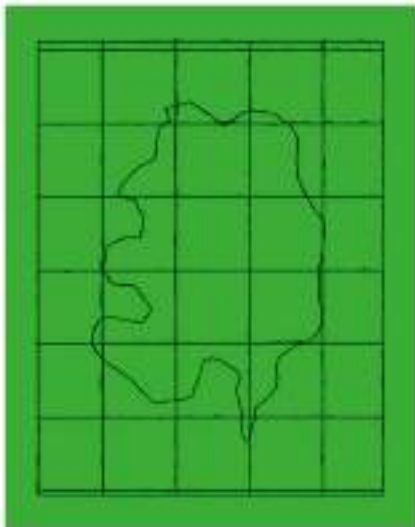

# THERE IS NOTHING ON THE MAP TO MARK THE BOUNDARY LINE

## BIOGEOGRAPHY

### IN CONTEXT

#### KEY FIGURE

**Alfred Russel Wallace**  
(1823–1913)

#### BEFORE

**1831–36** Darwin's studies on the voyage of HMS *Beagle* confirm that many animals living in one area are not found in similar habitats elsewhere.

#### AFTER

**1874** British zoologist Philip Sclater categorizes birds by zoogeographic regions.

**1876** Alfred Russel Wallace publishes *The Geographical Distribution of Animals*—the first extensive publication on biogeography.

**1975** Hungarian biogeographer Miklos Udvardy proposes dividing biogeographic realms into biogeographic provinces.

**2015** Mexican evolutionary biologist J.J. Morrone proposes an International Code of Area Nomenclature for biogeography.

**T**he places where animals and plants live often vary in a regular manner along geographic gradients of latitude, elevation, and habitat type. The study of this variation is known as biogeography. One branch (phytogeography) examines the distribution of plants, whereas the other (zoogeography) analyzes the distribution of animals. British naturalist and biologist Alfred Russel Wallace is widely regarded as the “father of biogeography.”

In the 18th century, as explorers recorded the plants and animals they saw, a picture of geographic change had begun to emerge. On the great 1831–36 expedition of HMS *Beagle*, Charles Darwin saw species of birds on the Falkland Islands that did not live on mainland South America, giant tortoises that were unique to the Galapagos Islands, and marsupials such as Australia's kangaroos. New pieces of the biogeographic jigsaw were falling into place.

### Zoogeographic regions of the world



**Wallace's six zoogeographic regions** began with the line he proposed in 1859 to mark the division of fauna between Southeast Asia and Australasia.

**See also:** Evolution by natural selection 24–31 ■ Island biogeography 144–149  
 ■ The distribution of species over space and time 162–163 ■ Biomes 206–209



From 1848, Wallace conducted years of fieldwork in South America and Southeast Asia. He researched the feeding and breeding behavior and migratory habits of thousands of species, paying specific attention to animal distribution compared with the presence or absence of geographical barriers, such as seas between islands. He concluded that the number of organisms living in a community depends on the food available in that specific habitat.

### Wallace's Line

During his 1854–62 expedition to the Malay Archipelago, Wallace collected an astonishing 126,000 specimens, many of them from species unknown to Western science, including 2 percent of the world's bird species. He regarded biogeography as support for the theory of evolution by means of natural selection. One of Wallace's important findings was the marked difference in bird species on either side of what was to become known as the Wallace Line, which runs along the Makassar Strait (between the islands of Borneo and Sulawesi) and the Lombok Strait (between

**All of Siberia** is in the Palearctic region, and the Siberian white birch trees depicted here are part of a subdivision called the East Siberian taiga.

Bali and Lombok); this separates Asian fauna from the Australasian. He found that larger mammals and most birds did not cross the line. For example, tigers and rhinos live only on the Asian side; babirusas, marsupials, and sulfur-breasted cockatoos only on the other side. He also highlighted the sharp differences between animals in North and South America.

In 1876, Wallace proposed six separate zoogeographic regions: Nearctic (North America); Neotropics (South America); Palearctic (Europe, Africa north of the Sahara Desert, and Central, North, and East Asia); Afrotropics (Africa south of the Sahara Desert); Indomalaya (South and Southeast Asia); and Australasia (Australia, New Guinea, and New Zealand). Today Wallace's regions, with the addition of Oceania (the islands of the Pacific Ocean) and Antarctica, are known as biogeographic realms. ■



### Alfred Russel Wallace

Explorer, naturalist, biologist, geographer, and social reformer Alfred Russel Wallace left school at 14, and trained as a surveyor in London before becoming a teacher. He became fascinated with insects after meeting British entomologist Henry Bates. The pair ventured to the Amazon Basin in 1848 on a four-year collecting expedition. Trips to the Orinoco River and the Malay Archipelago followed. Wallace arrived at the same conclusion as Charles Darwin on the origin of species by natural selection, and they presented their papers jointly in 1858. A world authority on fauna distribution, Wallace also raised awareness about problems caused by human impact on the environment.

### Key works

**1869** *The Malay Archipelago*  
**1870** *Contributions to the Theory of Natural Selection*  
**1876** *The Geographical Distribution of Animals*  
**1878** *Tropical Nature, and Other Essays*  
**1880** *Island Life*



# GLOBAL WARMING ISN'T A PREDICTION. IT IS HAPPENING.

## GLOBAL WARMING

### IN CONTEXT

#### KEY FIGURE

**Svante Arrhenius**  
(1859–1927)

#### BEFORE

**1824** French physicist Joseph Fourier suggests that Earth's atmosphere traps the Sun's heat like a greenhouse.

**1859** Irish physicist John Tyndall provides experimental evidence to support earlier hypotheses that atmospheric gases absorb radiant heat.

#### AFTER

**1976** American scientist Charles Keeling proves that between 1959 and 1971 carbon dioxide levels in the atmosphere increased by about 3.4 percent each year.

**2006** In *Field Notes from a Catastrophe*, journalist Elizabeth Kolbert tells the stories of people and places impacted by climate change.

**I**n 1896, Swedish chemist Svante Arrhenius became the first person to argue that carbon dioxide (CO<sub>2</sub>) emissions caused by human beings could lead to global warming. Arrhenius thought that the average ground temperature could be influenced by carbon dioxide and other

“greenhouse gases,” as they are now known, and believed that increasing levels of CO<sub>2</sub> would raise Earth's temperature. More specifically, he estimated that if levels of carbon dioxide increased by 2.5 to 3 times, Arctic regions of the world would see temperature increases of 14–16°F (8–9°C).

### The greenhouse effect

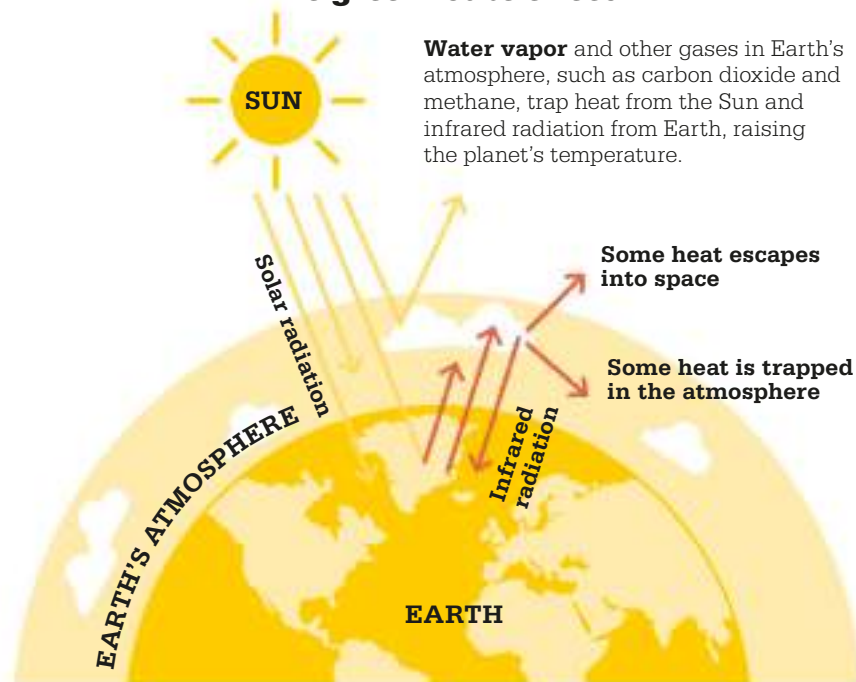

**See also:** Environmental feedback loops 224–225 ■ Renewable energy 300–305  
 ■ The Green Movement 308–309 ■ Halting climate change 316–321

Arrhenius was building on the work of scientists Joseph Fourier and John Tyndall earlier in the 19th century. Fourier had wondered why Earth was not a freezing wasteland, when the Sun was too far away to heat it to its current temperature. He knew that heated surfaces—such as the surface of Earth—emit thermal energy, and that the thermal energy radiating back into space should result in colder temperatures on Earth. Something was regulating the temperature, and Fourier theorized that Earth's atmosphere, made up of various gases, acted like a glass box, containing the air and keeping it warm. Fourier's hypothesis, although oversimplistic, led to the "greenhouse effect" theory of Earth's thermal regulation.

John Tyndall was the first to prove Fourier's greenhouse effect hypothesis. His experiments demonstrated how, when Earth cools down at night—by releasing the heat absorbed from the Sun during the day—atmospheric gases, especially water vapor, absorb the heat (radiation) and cause a greenhouse effect. This keeps Earth's temperature at an

“

If the planet were a patient,  
 we would have treated  
 her long ago.

**Prince Charles**

”

“

The atmosphere may act like the glass of a greenhouse ... [raising] the mean temperature of Earth's surface.

**Nils Ekholm**

*Swedish meteorologist (1848–1923)*

”

average 59°F (15°C), although in recent decades human activities that release greenhouse gases have pushed this figure higher. For example, the 10 warmest years on record have occurred since 1998.

### **Fueling a warming world**

By 1904, Arrhenius had become concerned about the dramatic increase of CO<sub>2</sub> due to human actions—primarily through burning fossil fuels, such as coal and oil. He correctly predicted the influence that CO<sub>2</sub> emissions would have on global temperatures, but eventually came to the conclusion that an increase in global temperatures could have a beneficial effect on plant growth and food production.

The burning of fossil fuels has, in fact, increased CO<sub>2</sub> levels more quickly than Arrhenius expected, although the planet has warmed less than he predicted. Scientists understand now that global warming is having damaging effects on people and on the environment, and will continue to do so as long as long as emissions continue to increase. ■

## **The effects of global warming**

Since the end of the 19th century, carbon dioxide (CO<sub>2</sub>) in the atmosphere has increased by about 25 percent, and the average global temperature by around 0.9°F (0.5°C). Scientific evidence proves that these changes have contributed to melting glaciers and sea ice followed by rising sea levels—around 8 in (20 cm) since 1880—as well as damage to coral reefs. Other phenomena include longer wildfire seasons, more extreme weather, and shifts in the ranges of animals and plants, leading to disease, extinction, and food shortages.

The extent to which global temperatures will increase depends on whether (and how rapidly) global CO<sub>2</sub> emissions diminish. Scientists predict that, at the current rate, this increase could range from 0.5°F to 8°F (0.3°–4.6°C) by 2100, with the greatest warming likely to occur in the Arctic regions.



**The Perito Moreno glacier** in Patagonia is one of the few glaciers that is still growing. The majority are slowly melting, causing sea levels to rise worldwide.



# LIVING MATTER IS THE MOST POWERFUL GEOLOGICAL FORCE

## THE BIOSPHERE

### IN CONTEXT

#### KEY FIGURE

**Vladimir Vernadsky**  
(1863–1945)

#### BEFORE

**1785** Scottish geologist James Hutton proposes that in order to understand Earth, all of its interactions should be studied.

**1875** Austrian geologist Eduard Suess first uses the term “biosphere” to describe “the place on Earth’s surface where life dwells.”

#### AFTER

**1928** In *Methodology of Systematics*, Russian zoologist Vladimir Beklemishe warns that humanity’s future is irrevocably linked to the preservation of the biosphere.

**1974** British scientist James Lovelock and American biologist Lynn Margulis first publish their Gaia hypothesis—the idea of Earth as a living entity.

**E**arth has four interacting subsystems: the lithosphere, Earth’s rigid, rocky outer shell; the hydrosphere, which comprises all water on the planet’s surface; the atmosphere, formed by layers of surrounding gases; and the biosphere—anywhere that supports life, from the ocean depths to the highest mountaintops.

The biosphere’s origins are ancient: fossils of tiny single-celled microorganisms that date back 4.28 billion years suggest that it is almost as old as Earth itself. The biosphere extends into every land-

and water-based environment, and reaches into extreme habitats, such as the intensely hot mineral-rich waters around hydrothermal vents. It is often divided into “biomes”—common major habitats, such as deserts, grasslands, oceans, tundra, and tropical rain forests.

### Earth the superorganism

Ideas about the biosphere began to emerge in the 18th century, when the Scottish geologist James Hutton described Earth as a superorganism—a single living entity. A century later, Eduard Suess introduced the concept of the biosphere in *Das Antlitz der Erde* (*The Face of the Earth*). Suess explained that life is limited to a zone at Earth’s surface and that plants are a good example of the interactions between the biosphere and other zones—they grow in the soil of the lithosphere, but their leaves breathe in the atmosphere.

In *The Biosphere* (1926), Russian geochemist Vladimir Vernadsky, who had met Suess in 1911, defined the concept in much more detail, outlining his view of life as a major geological force. Vernadsky was one of the first to recognize that atmospheric oxygen, nitrogen,



Man is becoming a more and more powerful geological force, and the change of his position on the planet coincided with this process.

**Vladimir Vernadsky**



**See also:** The ecosystem 134–137 ■ Biodiversity and ecosystem function 156–157  
 ■ A holistic view of Earth 210–211 ■ The Gaia hypothesis 214–217



**Over billions of years** layers of cyanobacteria have fossilized to form stromatolites—mounds of sedimentary rock, as seen here at Hamelin Pool, Shark Bay, Western Australia.

and carbon dioxide result from biological processes, such as the respiration of plants and animals. He argued that living organisms reshape the planet as surely as physical forces, such as waves, wind, and rain. He also introduced the idea of three stages of Earth's development: first, the birth of the planet with the geosphere, in which only inanimate matter existed; secondly, the emergence of life in the biosphere; and finally the epoch in which human activity changed the planet forever—the noosphere.

### Sphere interactions

Scientists believe the biosphere has constantly changed. Oxygen levels in the atmosphere began to rise at least 2.7 billion years ago, as microorganisms called cyanobacteria multiplied. As

oxygen increased, more complex life forms evolved that would shape Earth in different ways, eroding and remolding its surface, and changing its chemical composition.

Gradually, elements of the biosphere became part of the lithosphere. Over millennia, dead corals created reefs in shallow tropical oceans. Similarly, the calcite skeletons of trillions of marine organisms fell to the ocean floor, fossilized, and formed limestone. ■

“

I look forward with great optimism. We live in a transition to the noosphere.  
**Vladimir Vernadsky**

”



### Vladimir Vernadsky

Born in 1863, Vladimir Vernadsky graduated from St. Petersburg State University aged 22, and did postgraduate work in Italy and Germany, where he studied the optical, elastic, magnetic, thermal, and electrical properties of crystals. After the revolution in Russia in February 1917, Vernadsky became assistant Minister of Education in the provisional government. The following year, he founded the Ukrainian Academy of Science in Kiev. Although his book *The Biosphere* was not taken seriously by scientists outside Russia for many years, it later became one of the founding documents of Gaia theory.

In the 1930s, Vernadsky advocated the use of nuclear power, and played an advisory role in the development of the Soviet atomic bomb project. He died in 1945.

### Key works

1924 *Geochemistry*

1926 *The Biosphere*

1943 "The Biosphere and the Noosphere"

1944 "Problems of Biochemistry"

# THE SYSTEM OF NATURE

## BIOMES



### IN CONTEXT

#### KEY FIGURES

**Frederic Clements**

(1874–1945),

**Victor Shelford** (1877–1968)

#### BEFORE

**1793** Alexander von Humboldt coins the word “association” to sum up the mix of plant types that occurs in a particular habitat.

**1866** Ernst Haeckel poses the idea of the biotope, the living space for a range of plants and animals.

#### AFTER

**1966** Leslie Holdridge champions the idea of life zones based on the biological effects of temperature and rainfall variations.

**1973** German–Russian botanist Heinrich Walter creates a biome system that considers seasonal variations.

**D**ifferent parts of the world have varying patterns of plant and animal life, but there are usually similarities over vast areas. These are called biomes, and each one is a large geographical region with its own distinctive plant and animal community and ecosystem. The idea of the biome was first popularized by plant ecologist Frederic Clements and zoologist Victor Shelford in the US, in their key book *Bioecology* (1939), although its origins date back earlier.

The biome concept took shape as ideas on plant succession and community ecology developed. Clements identified “formations,” large plant communities, which led



**See also:** The distribution of species over space and time 162–163 ■ Climax community 172–173 ■ Open community theory 174–175 ■ Biogeography 200–201

to his idea of climax communities in 1916. The same year, Clements used the term “biome” to describe biotic communities—all the interacting organisms within a specific habitat.

### Like-minded thinkers

Clements was not the only one thinking along these lines. Zoologist Victor Shelford was working toward the same idea. The pair began to meet over the next 20 years, while pursuing their own research, to see how they could combine the worlds of plants and animals. Clements studied plant biomes in Colorado with his wife, the eminent botanist Edith Clements. Meanwhile, Shelford compiled the *Naturalist's Guide to the Americas* (1926)—the first major geographical summary of wildlife in the Americas, in which he talked about “biota.” This book laid much of the foundation for later findings.

Ways of looking at interactions in ecological communities took a major step forward when British »

**The Mongolian steppe** belongs to the same grassland biome as the prairies in North America. Despite being on separate continents, they are linked by their climate, animals, and plants.

The **geographic spread** of plants is **determined** mainly **by climate**.



**Different plants** flourish in each **climatic region**.



The **major types** of plants in each region **match precipitation and temperature patterns** closely.



**The major plant types can be used to divide the world into broad natural zones called biomes, which reflect variations in climate.**



### Threatened coral reef biomes

Coral reefs are such bountiful habitats that they are often seen as the tropical rain forests of the sea. They support a quarter of all marine species and provide livelihoods for half a billion people. Yet they now face catastrophe. Half of all reefs have been lost in the last 30 years, and some experts estimate that 90 percent will be gone over the next 30 years. The main global threats are ocean acidification and global warming. As seas warm, stressed corals expel the algae they rely on for food. They stop growing, lose their colour, and often die in what is called a coral bleaching event. Such events are becoming ever more frequent. There are local threats, too, including overfishing, both for the table and for aquariums. Even more seriously, to catch fish for aquariums, sodium cyanide is often squirted into the water to temporarily immobilize the fish, and this kills corals. More brutally, fish for the table are often caught by throwing dynamite into the water. This kills fish, making them easy to scoop up in vast numbers, but it also blasts coral reefs apart.



botanist Arthur Tansley introduced the term "ecosystem" in 1935. When Clements and Shelford published the results of their collaboration in 1939, they were not making a sudden breakthrough—rather it was a consolidation of ideas that had been taking shape over a long time.

The collaboration between botany and zoology was crucial. Only by looking at the totality of the natural world with its dynamic interactions could scientists hope to get a full picture, and Clements defined a biome as "an organic unit comprising all the species of plants and animals at home in a particular habitat." Even so, biomes have come to be defined principally by vegetation type.

The most important feature of biomes is that they link vegetation and plant communities across the world. There are tropical forests, for

example, in every continent, but most tree species appear only in one continent. So, the range of trees within the Amazonian forests is completely different from the range of trees in the forests of Indonesia. Yet both areas are identifiable as tropical forest, because the trees have features in common.

Since *Bioecology* first appeared, there have been countless attempts to define what a biome is, and many different ways of classifying them. Biomes provide a simple way of understanding global vegetation patterns, but when looked at closely they present a crude way of grouping ecosystems. There is no single accepted classification system, and the only division everyone seems to agree on is that between terrestrial (land-based) and aquatic (water-based) biomes. Many of the same biomes crop up in most systems, such as the polar biome, tundra,

rainforest, grasslands, and deserts, but there is no agreed definition and there are marked variations.

### The climate factor

The one common factor in all biome classifications has been climate, although other "abiotic" factors can also play a part. Climate determines the form of plant growth best suited to a region, and plants that grow in a certain way are restricted to particular climates. The leaves of deciduous trees are broad, with a large surface for light absorption, but little resistance to drying out or frost. Conifer tree needles, on the other hand, are narrow and can survive the harshest frosts. Desert shrubs often have very thin leaves, or no leaves at all, to resist drying out. Biogeographers acknowledge climate's key role when they talk about "tropical" rainforests and "temperate" grasslands.

## Terrestrial biomes of the world



**This map shows six biomes** across the globe. Each area has distinct flora, as major plant types vary from one climatic region to another. Ocean and freshwater biomes are not displayed here, but are equally important to the biosphere.



**Tropical rainforest** is the hottest and wettest biome and covers 7 per cent of Earth's surface. One of the oldest biomes, it also contains far more animal and plant species than any other biome.

Very few species have identical climate requirements. Even among varieties of the same plants, there are variations. The sugar maple of eastern North America, for example, is slightly more tolerant of winter cold than its cousin the silver maple. Although the areas where both trees grow overlap, the sugar maple can be seen far over the Canadian border, whereas the silver maple flourishes as far south as Texas. Since biomes give only an approximate picture of plant and animal distribution, ecologists are constantly devising new systems of classification.

### Rain, heat, and evolution

One of the most widely recognized systems of classification is the life zones system devised by American botanist Leslie Holdridge in 1947, and updated in 1967. His system is based on the assumption that two key factors, rain and heat, determine vegetation type in each region. He created a graphic depiction of 38 life zones in a pyramid. The three sides

of the pyramid represent three axes: rain, temperature, and evapotranspiration (which depends on both rain and temperature). Using these axes, he could plot hexagons showing regions that also reflect humidity, latitude, and altitude.

American plant ecologist Robert Whittaker devised a much simpler graph, with average temperature on one axis and annual rainfall on the other. With these two variables plotted against each other, he was able to divide the graph into nine biomes—from tropical rain forest (the hottest and wettest) through to tundra (the coldest and driest).

Underpinning all these systems is the idea of convergent evolution, which argues that species develop similar traits as they adapt to similar environments. Insects, birds, bats, and pterosaurs all developed wings independently to occupy air space. Different biomes are therefore assumed to develop corresponding life forms in response to similar environmental conditions. However, in recent decades, it has been noted that species can evolve differently in the same biome and also that different stable biomes can develop in an identical climate. While central to understanding life, biomes remain a complex and elusive concept. ■

## Ecozones

Biomes are about identifying the similar forms that life takes in response to particular regional conditions such as climate, soil, and topography. However, there are other methods of dividing the world in ecological terms. In 1973, Hungarian biologist Miklos Udvardy came up with the concept of biogeographic realms; this system was then further developed in a scheme by the World Wildlife Fund. The BBC later replaced the term "biogeographic realm" with "ecozone." Biogeographic realms divide the whole planet according to the evolutionary history of plants and animals. The ways in which continents have split apart and drifted means that species have evolved variously in different parts of the world. Ecozones are therefore based on identifying this diversification. Australasia, for example, is a single ecozone, because marsupials evolved there in isolation from other mammals in the rest of the world.



**The short-beaked echidna** is one of the most widespread native mammals in the Australasian ecozone. They live in a range of habitats from desert to rain forest.



# WE TAKE NATURE'S SERVICES FOR GRANTED BECAUSE WE DON'T PAY FOR THEM

## A HOLISTIC VIEW OF EARTH

### IN CONTEXT

#### KEY FIGURE

**Eugene Odum** (1913–2002)

#### BEFORE

**1905** In *Research Methods in Ecology*, American botanist Frederic Clements writes about plant communities and how they change over time.

**1935** Arthur Tansley, a British botanist, proposes the term “ecosystem” to describe a community of plants, animals, soil minerals, water, and air.

#### AFTER

**1954** Eugene and Howard Odum's study of the coral Eniwetok Atoll in the Pacific Ocean applies the principles of holistic ecology.

**1974** British environmentalist James Lovelock and American biologist Lynn Margulis first publish their Gaia hypothesis. It states that Earth is a self-regulating system that maintains the conditions necessary for life on our planet.



**T**he American ecologist Eugene Odum was not the first scientist to write about ecology, but in the 1950s he proposed that it deserved to be a discipline in its own right. Until then, ecology was viewed as a relatively insignificant subdivision of the biological sciences—the poor relation of biology, zoology, and botany. However, Odum believed passionately that studying plant and animal species in isolation

**Salt marshes**, such as these on the coast near Porthmadog, North Wales, form their own ecosystem, with the seawater and its nutrients providing a unique habitat for wildlife.

could never lead to a full knowledge of the living world. He argued that it was more important to study the places and roles that the species held in their community, rather than simply finding out more about what they were. Odum's

**See also:** The ecosystem 134–137 ■ Macroecology 185 ■ The peaceful coexistence of humankind and nature 297 ■ The Green Movement 308–309

new approach to the subject—first set out in his 1953 book *The Fundamentals of Ecology*—revolutionized the purpose and influence of ecological research.

### The “new ecology”

The holistic view of Earth involves studying the systems of organisms as a whole. As Odum explained, one organism, or any one group of organisms, cannot be understood without studying the ecosystem in which it lives. The holistic approach examines all the roles played by each member of an ecosystem, and how that system interacts with others. Climate, geology, water and mineral input, and human activity all affect—and are affected by—a multitude of living communities.

Odum was writing in the 1950s and '60s, when there was a growing awareness of the environmental destruction wrought by humanity. The role of people was a crucial part of “systems ecology,” as he called his idea. Odum wanted humans to be sympathetic allies with the natural world—collaborators rather than manipulators—and his views of an all-embracing ecology did much to inspire the first Earth Day, which was celebrated in 1970.

The holistic concept of Odum's “new ecology” deals with Earth as a whole, bringing together physics, chemistry, botany, zoology, geology, and meteorology. The fundamental assumptions of ecology are that the ecosystem is the basic unit of nature, that biological diversity increases the ability of ecosystems to survive, and that the whole is greater than the sum of its parts. Systems in the natural world—whether they are groups of cells in an animal's body,

“

...ecology has been badly presented and has been broken into too many antagonistic subdivisions.

**Eugene Odum**

”

the whole animal, or the ecosystem in which the animal lives—are able to self-regulate to provide stability.

### Integrated investigation

A holistic study of a lake ecosystem would involve looking at all the inputs into the lake and its margins as well as all the outputs, including energy, water, minerals, and nutrients. It would also consider any human inputs. The study would examine the roles played by both producer organisms, such as plants and algae, and consumers such as herbivores and carnivores. The holistic approach also examines changes over time, in which developments that benefit some organisms in the short-term might lead to a lack of diversity in the future. For example, although trout thrive in warmish, alkaline waters, if those waters become too warm or acidic due to ecological change, the fish can no longer breed.

Odum's holistic approach leaves a legacy of a far more detailed appreciation of what is happening in an ecosystem than a series of individual species studies. ■

## Earth Day

After witnessing a horrific oil spill in Santa Barbara, California, in 1969, US Senator Gaylord Nelson decided to focus on growing worries about pollution during a national “teach-in” on the environment. He could not have envisaged the size of the movement he would inspire. On April 22, 1970, 20 million Americans took part in the first Earth Day, with rallies, marches, and lectures taking place nationwide. Such was the effect of the protests that later that year the Clean Air, Clean Water, and Endangered Species Acts became law, and the Environmental Protection Agency was established in the US that December. Earth Day became a global phenomenon, with 200 million people participating in 141 countries in 1990—and built momentum for the 1992 UN Earth Summit in Rio de Janeiro. Earth Day celebrations are held every April, with a different theme each time. In 2018, the focus was on ending global pollution by plastics.



**The first Earth Day** on April 22, 1970, saw crowds such as this one in Philadelphia, Pennsylvania, gather across the US to protest against pollution and the use of pesticides.



# PLATE TECTONICS IS NOT ALL HAVOC AND DESTRUCTION

## MOVING CONTINENTS AND EVOLUTION

### IN CONTEXT

#### KEY FIGURE

**Alfred Wegener** (1880–1930)

#### BEFORE

**1596** Abraham Ortelius, a Dutch scholar, is one of several geographers who observe that the two sides of the Atlantic Ocean seem to “fit” each other.

#### AFTER

**1929** British geologist Arthur Holmes proposes that convection in Earth’s mantle drives continental drift.

**1943** George Gaylord Simpson dismisses fossil evidence for continental drift and argues for “stable continents.”

**1962** American geologist Harry Hess explains how the seafloor spreads, by molten magma rising from below.

**2015** A group of Australian scientists propose that periods of rapid evolution in the oceans were triggered by collisions between tectonic plates.

**T**he surface of Earth is constantly moving, very slowly, and has been doing so for more than three billion years. The lithosphere (Earth’s crust and upper mantle) is divided into seven large sections and many smaller ones, called tectonic plates. Where plates meet, the type of movement determines the nature of the boundary. Where plates push against each other, new mountains are created. If plates pull apart, new crust forms on the ocean floor.

The first inkling that the continents may not have always been in their current positions came in the late 16th century. European explorers sailing to the Americas saw from their newly created maps that the coastlines on each side of the Atlantic Ocean mirrored each other. Later, geologists found strong structural and geological similarities between the Caledonian-era mountains of Northern Europe and the Appalachian Mountains of North America.

#### Lookalike fossils

There are various examples of fossil finds straddling different continents that can only be explained by continental movement—since the



**This fossilized head** of the extinct reptile *Cynognathus crateronotus* was found in southern Africa. The same fossils occur in South America: evidence that the two continents were once one.

animals or plants concerned would have been unable to cross the ocean divide. These include *Cynognathus crateronotus*, a mammal-like reptile that lived over 200 million years ago in southern Africa and eastern South America. *Glossopteris*, a genus of woody trees, grew in South America, South Africa, Australia, India, and Antarctica, but nowhere else, around 300 million years ago.

To German geophysicist Alfred Wegener, such fossil patterns indicated that these continents had once been joined together. In 1915, he published his theory that all the continents were once a single land mass, “Pangaea,” which has since broken up and drifted apart.

**See also:** Island biogeography 144–149 ■ The distribution of species over space and time 162–163 ■ Macroecology 185  
 ■ Metapopulations 186–187 ■ Biogeography 200–201

### Three types of plate boundary

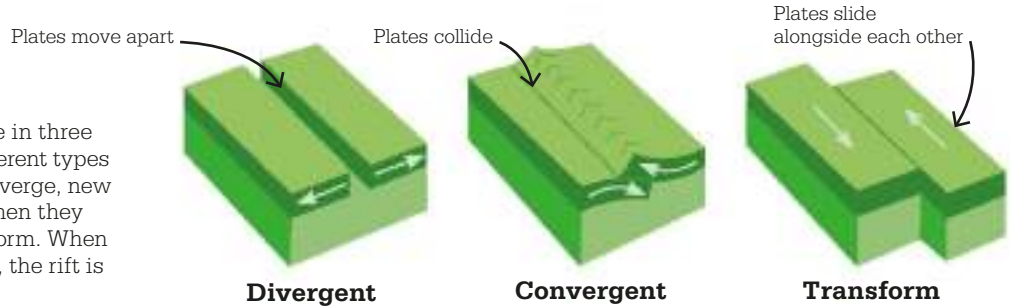

**Tectonic plates** can move in three different ways, forming different types of boundary. When plates diverge, new oceanic crust is formed. When they converge, new mountains form. When plates slide past each other, the rift is known as a transform fault.

Wegener's theory was not well received at first. In 1943, George Gaylord Simpson, one of the most influential paleontologists in the US, criticized the theory. He argued that the fossil record could be explained by static continents linked and unlinked by periodic flooding.

#### Evidence and evolution

Despite early doubts, evidence for the plate tectonics theory grew. A series of discoveries established that the seafloor was spreading and that new oceanic crust was constantly being created. We now understand that the movement of the tectonic

plates is driven by convection currents carrying heat from deep inside the planet to the surface.

Once Wegener's theory was accepted, the fossil evidence made much better sense. Continental drift has had a profound influence on how species have evolved. For example, if a continent splits apart, the two separated populations of a species can start to evolve in completely different directions. On the other hand, if two continents collide, or a bridge of land forms between them, different species begin to mix and compete, and some may become extinct as a result. ■

“  
 The forces which  
 displace continents  
 are the same  
 as those which  
 produce great  
 fold-mountain ranges.  
**Alfred Wegener**



**Marsupials** are strongly identified with Australia, yet they evolved in America and are still also found there.

### Marsupials in America and Australia

Marsupials are nonplacental mammals whose young complete their gestation feeding from their mother's teats, typically in a pouch on the belly. Now found only in the Americas (mainly South and Central) and Australia, they are thought to have evolved in North America 100 million years ago. They spread to South America and diversified into many different species.

Several groups later moved into what is now Antarctica and on into southern Australia. It is

thought that they traveled via a belt of vegetation straddling the three areas, which were once all part of the southern landmass called Gondwana.

By 55 million years ago, the continents had separated, and marsupial species began to evolve differently. The only known Antarctic marsupial fossils, found on Seymour Island in 40-million-year-old rocks, resemble South American marsupials of the same period, but not those of Australia.

# LIFE CHANGES EARTH TO ITS OWN PURPOSES

## THE GAIA HYPOTHESIS



### IN CONTEXT

#### KEY FIGURE

**James Lovelock** (1919–)

#### BEFORE

**1935** British botanist Arthur Tansley uses “ecosystem” to describe an interdependent community of biological and nonbiological components.

**1953** In *Fundamentals of Ecology*, American ecologist Eugene Odum describes Earth as a collection of interlocking ecosystems.

#### AFTER

**1985** In the US, the first conference on the Gaia hypothesis is held, entitled, “Is the Earth a Living Organism?”

**2004** James Lovelock voices his support for nuclear power over renewable energy.

**I**n 1979, British scientist James Lovelock’s book *Gaia: A New Look at Life on Earth* presented his Gaia hypothesis to a general readership. In essence, Lovelock claimed that Earth is a single, self-regulating system, in which living and nonliving elements combine to promote life. The book quickly became a bestseller, and caught the imagination of the growing Green movement, offering a fresh approach to environmentalism.

What Lovelock proposed was not without precedent. In the 1920s, Vladimir Vernadsky, a Russian scientist, had developed the idea of the biosphere, the zone of Earth that holds all living organisms, and suggested that it could be seen as a single entity in which organic and



**See also:** The ecosystem 134–137 ■ Evolutionarily stable state 154–155  
 ■ The biosphere 204–205 ■ A holistic view of Earth 210–211

“

Evolution is a tightly coupled dance, with life and the material environment as partners. From the dance emerges the entity Gaia.

**James Lovelock**

”

inorganic elements interact. The British botanist Arthur Tansley then took this idea further in the 1930s, with his concept of an “ecosystem” that regulates itself into a state of equilibrium.

Tansley’s theory was at the heart of Lovelock’s hypothesis: that all living organisms and their environment form one complex super-ecosystem that regulates and balances conditions to sustain life on Earth. The idea first occurred to Lovelock in the late 1960s, but it was after discussing it with US microbiologist Lynn Margulis that it began to take shape. Together, they presented the hypothesis in a paper in 1974, giving it a name suggested by the writer William Golding—Gaia, after the ancient Greek Earth goddess. Lovelock and Margulis portrayed Earth as a living entity, composed of the biosphere, living organisms; the

**A stone relief shows Gaia**, the Greek goddess of Earth. The nonscientific name chosen by Lovelock for his hypothesis initially hindered its acceptance by many scientists.

pedosphere, the surface layer of the Earth; the hydrosphere, the bodies of water on the Earth’s surface; and the atmosphere, the gases surrounding the Earth. These spheres and their complex interactions maintain Earth in “homeostasis.” This concept is borrowed from physiology, which describes the stable internal conditions, such as temperature and chemical composition, that allow organisms to function optimally. They are controlled by self-regulating mechanisms that react to change in those conditions. Lovelock’s use of the word homeostasis reinforced the implication that Earth, or Gaia, is a living entity.

### Keeping the balance

The hint of mysticism in the Gaia principle chimed with the “New Age” thinking of the time. This helped popularize the idea, but it also led to a negative reception from the scientific establishment. However, behind the Earth “goddess” metaphor was a serious science-based hypothesis that »



**James Lovelock**

Inspired by writers such as Jules Verne and H. G. Wells, James Lovelock, born in 1919, was fascinated by science and invention from an early age. He graduated in chemistry from Manchester University in 1941. Lovelock was a conscientious objector during World War II and worked for the National Institute for Medical Research in London. In 1948, he received his Ph.D. in medicine, and then spent time in the US on a Rockefeller fellowship. After returning to Britain in 1955, he turned his attention to inventions, notably the electron-capture detector (ECD), which detects trace atoms in a gas sample. In the 1960s and 1970s, he held visiting professorships in Houston, Texas, and Reading, England, during which time he developed the Gaia hypothesis. In 2003, Lovelock was made a Companion of Honour by Queen Elizabeth II.

### Key works

**1988** *The Ages of Gaia*  
**1991** *Gaia: The Practical Science of Planetary Medicine*  
**2009** *The Vanishing Face of Gaia: A Final Warning*

## 216 THE GAIA HYPOTHESIS

### Daisyworld

At first, scientists criticized the Gaia hypothesis for its supposed implication that the ecosystems in the biosphere could collectively influence Earth's environment. So to enhance the plausibility of the Gaia theory, in 1983 James Lovelock and fellow British scientist Andrew Watson produced "Daisyworld," a simple explanatory model.

Daisyworld is a barren planet, orbiting a sun. As the intensity of the sun's rays increases, black daisies start to grow. They absorb heat and warm the planet's surface to the point where white daisies can thrive. They, in turn, reflect the sun's energy, so cooling the ground. The two kinds of daisy reach a point of equilibrium, whereby they regulate the temperature of the planet. When the sun's heat increases further, the white daisies, able to reflect the sunlight and stay cool, replace the black daisies. Finally, the sun heats up so much that even the white daisies can no longer survive.

the interactions of living organisms and their physical surroundings—including the cycles of oxygen, carbon, nitrogen, and sulfur—form a dynamic system that stabilizes the environment.

According to Lovelock, Gaia is controlled by the action of "feedback loops," which are the checks and balances that compensate for disturbances in the system, bringing it back into equilibrium. To function well, life on Earth depends on a particular balance of variables such as water, temperature, oxygen, acidity, and



**In the Gaia hypothesis**, Earth, the only known planet to support life, is itself a "superorganism," where the sea, land, and atmosphere work together to maintain the right living conditions.

salinity in its environment. When these are constant, Earth is in a stable state of homeostasis, but if the balance is disturbed, the planet encourages the organisms that will restore the equilibrium, while being hostile to those that reinforce the disturbance. The organic components of the Earth system do not simply react to changes in their environment, but control and regulate them.

These feedback mechanisms operate in a complex global network of interconnected natural cycles, to maintain the optimum conditions for the organisms within them. They can resist change, but only to a certain extent. A big enough disturbance can push the system to a "tipping point," where, with the balance of its components altered, it is likely to settle into a very

different state of equilibrium. Such a tipping point, argued Lovelock, occurred about 2.5 billion years ago, at the end of the Archean Eon, when oxygen first appeared on Earth. At this time, Earth was a hot, acidic place in which methane-producing bacteria were the only life that thrived. Bacteria capable of photosynthesis then evolved, which created an atmosphere that was

“

If there were a nuclear war, and humanity were wiped out, Earth would breathe a sigh of relief.

**James Lovelock**

”

conducive to more complex forms of life. Eventually, the equilibrium conditions that exist on Earth today were established.

### Saving the planet

As Lovelock elaborated on the theme, the scientific establishment gradually began to accept the Gaia hypothesis. In the 1980s, a series of "Gaia conferences" attracted scientists from many different disciplines, willing to explore the mechanisms involved in regulating Earth's environment to achieve homeostasis. Later, more attention was devoted to looking at the implications of the hypothesis in the face of climate change. Human activity had been shown to disturb Gaia's system, but the issue was now whether its regulatory mechanisms could withstand further pressure—or whether Earth was facing another irreversible tipping point.

Environmentalists, who had been among the first to embrace Gaia, reacted with dismay to the theory that the human species may precipitate a catastrophic change in Earth's equilibrium. The rallying cry of Green activists became "Save the planet!" but this was at odds with the fundamental idea of Gaia. Although the destruction of natural habitats, the excessive burning of fossil fuels, the depletion of biodiversity, and other human-made threats were likely to have severe consequences for many species—including humans—the planet, according to the Gaia hypothesis, will survive and find a new equilibrium. ■

**Nuclear power stations** produce plentiful "clean" energy, but also toxic waste. James Lovelock believes Earth is able to absorb and overcome the waste's radioactive effects.

### An algal feedback loop

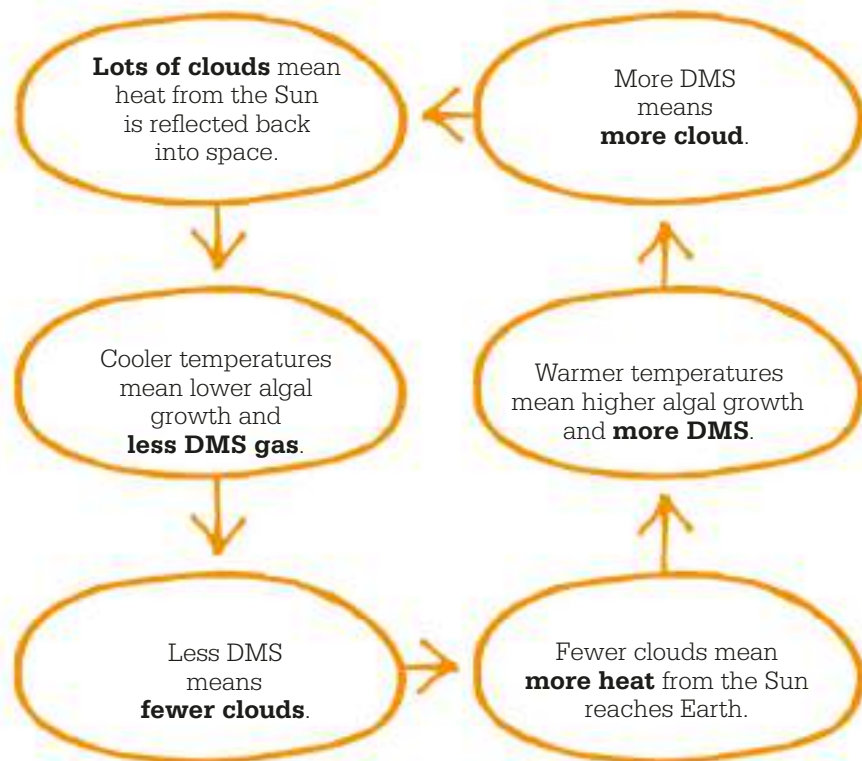

**In Gaia theory**, feedback loops keep Earth in balance. One example is the effect that sea algae called coccolithophores have on keeping the planet's climate in check. When the algae die, they release a gas, dimethyl sulphide (DMS), that helps to create clouds.



**65 MILLION  
YEARS AGO SOMETHING  
KILLED HALF  
OF ALL THE LIFE ON  
THE EARTH**

**MASS EXTINCTIONS**



## 220 MASS EXTINCTIONS

### IN CONTEXT

#### KEY FIGURE

**Luis Alvarez** (1911–88)

#### BEFORE

**1953** American geologists Allan O. Kelly and Frank Dacheille suggest in their book *Target: Earth* that a meteor impact may have been responsible for the extinction of the dinosaurs.

#### AFTER

**1991** The Chicxulub Crater in the north of the Yucatan Peninsula in southeastern Mexico is proposed as the site of a massive comet or meteor impact at the end of the Cretaceous period.

**2010** An international panel of scientists agrees that the Chicxulub impact led to the Cretaceous–Paleogene mass extinction, around 65 million years ago.



**T**here have been five periods in Earth's history when abnormally large numbers of multicellular organisms have died off in a relatively short time. These mass extinctions are defined by the loss of multicellular animals and plants because their fossils are far easier to detect than those of single-celled organisms.

The general ("background") rate of extinction is between one and five species a year. Fossil records show, for example, the extinction of two to

**The meteor that hit Earth** at the end of the Cretaceous period was traveling at 40,000 mph (64,000 kph). Its power was a billion times greater than the Hiroshima atomic bomb.

five families of marine animals every million years. This is far exceeded during mass extinctions, which always mark the boundary between two geological periods. Scientists do not understand all the factors responsible for these events, though they are agreed on some. Increased

### Mass extinction events from 499 million years ago to the present

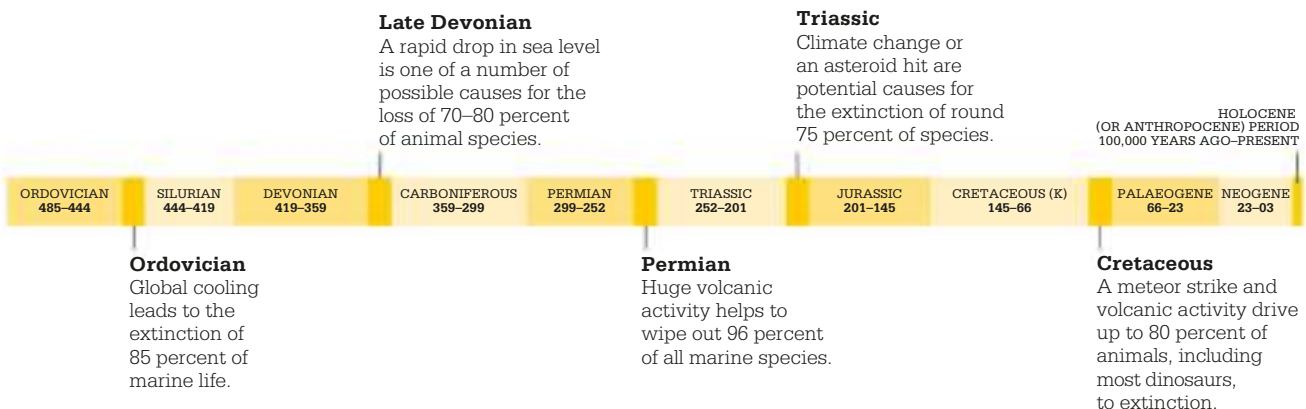

**See also:** Ancient ice ages 198–199 ■ Moving continents and evolution 212–213 ■ The Gaia hypothesis 214–217 ■ Ocean acidification 281

“

All geologic history is full of the beginnings and the ends of species—of their first and last days.

**Hugh Miller**  
Scottish geologist

”

volcanic activity, changes in the composition of the atmosphere and oceans, climate change, sea level rises and falls, tectonic movement of the continents, and meteor impacts are all likely causes. Some scientists suggest we have now entered a sixth mass extinction, this time the result of human activity.

### End of the dinosaurs

The mass extinction that scientists understand best is also the most recent, around 65 million years ago. Geologists refer to it as the K-Pg extinction event because it occurred at the end of the Cretaceous and start of the Palaeogene periods. Although an extraterrestrial origin was first suggested for the event in the 1950s, this was not taken seriously until two discoveries, in Europe and North America.

In 1980 a team of scientists working in Italy, including physicist Luis Alvarez and his geologist son, Walter Alvarez, discovered a clay layer between Cretaceous and Paleogene deposits. Examination of the clay revealed that it contained the mineral iridium, which is rare

on Earth but common in asteroids. The discovery led to the Alvarez Hypothesis, which proposed that the extinction at the end of the Cretaceous period was caused by a catastrophic meteor strike. The location of the impact was still a mystery, until 11 years later, when a massive crater 106 miles (170 km) across on Mexico's Yucatan Peninsula was found to date from the time of the extinction.

The scientific consensus is that a massive comet or asteroid struck Earth, producing a blast of radiation and a destructive megatsunami more than 328 ft (100 m) high. The radiation would have killed animals nearby, and the megatsunami would have obliterated coastal regions around the Gulf of Mexico. The main damage, however, would be more gradual. A vast cloud of soot and dust would have spread through the atmosphere, blocking out sunlight for several years. Plants died because they could no longer photosynthesize, and algae in coral reefs also succumbed, disrupting food chains worldwide. The »

“

We have very strong physical and chemical evidence for a large impact ... the extinction coincides with the impact to a precision of a centimetre or better.

**Walter Alvarez**

”



**Luis Alvarez**

Considered one of the greatest physicists of the 20th century, Luis Alvarez was born in San Francisco in 1911. He graduated from the University of Chicago in 1936 and went on to work at the Radiation Laboratory in the University of California, Berkeley. There he helped develop nuclear reactors and, during World War II, nuclear weapons. He witnessed the atomic bombing of Hiroshima and helped build a plutonium bomb.

After the war, Alvarez developed the liquid hydrogen bubble chamber, used to discover new subatomic particles. For this, in 1968 he was awarded the Nobel Prize for Physics. Later he provided the calculations to back up the Alvarez Hypothesis of mass extinction caused by a meteor strike. He died in 1988.

### Key works

**1980** "Extraterrestrial Cause for the Cretaceous–Tertiary Extinction," *Science*

**1985** "The Hydrogen Bubble Chamber and the Strange Resonances"

**1987** *Alvarez: Adventures of a Physicist*

## 222 MASS EXTINCTIONS



impact would have also released sulfuric acid into the atmosphere, which produced acid rain, acidifying the oceans and killing off marine life. Around the same time, a huge amount of volcanic activity flooded 193,000 sq miles (500,000 sq km) of southern India with lava, forming the Deccan Plateau and further changing the climate and atmosphere.

The K-Pg event is best known for the extinction of all nonflying dinosaurs. It was also responsible for the death of nearly all four-legged animals (tetrapods) that weighed more than 55lb (25 kg). An exception were crocodiles, which may have survived because they are ectotherms (cold-blooded animals), able to survive for a long time without food. Dinosaurs were endotherms (warm-blooded animals),

with a fast metabolism that demanded regular meals. Many plant species died because they could not photosynthesize, leaving herbivorous dinosaurs with little vegetation to eat, while predatory species starved for lack of prey. In contrast, fungi, which do not depend on photosynthesis, proliferated.

In the oceans, phytoplankton, a vital food source that also relied on photosynthesis, died out. Creatures that fed on phytoplankton then faced extinction. These included cephalopods, such as belemnites and ammonites, and the marine reptiles known as the mosasaurs and the sauropterygians.

### Marine annihilation

The earliest mass extinction, and the second-most catastrophic, occurred when our planet cooled

**Although many flying dinosaurs** survived the K-Pg mass extinction at the end of the Cretaceous period, all pterosaurs perished, ending their 162-million-year stay on Earth.

dramatically, toward the end of the Ordovician period, around 444 million years ago. At this time, most organisms on Earth lived in the oceans. As the supercontinent Gondwana drifted slowly over the South Pole, a giant ice cap formed, lowering global temperatures. Much of the planet's water became "locked up" as ice, depressing sea levels and reducing the area of Earth's surface covered by ocean.

As a result, marine organisms living in shallow continental-shelf water suffered particularly high rates of extinction. In at least two peak die-off periods, separated by hundreds of thousands of years, nearly 85 percent of marine species died out, including brachiopods, bryozoans, trilobites, graptolites, and echinoderms.

### Slow extinction

By the Late Devonian period, around 359 million years ago, the continents had been colonized by

“

The current extinction has its own novel cause: not an asteroid or a massive volcanic eruption but "one weedy species."

**Elizabeth Kolbert**

*American journalist*

”



plants and insects, and massive organic reefs thrived in the oceans. The continents of Euramerica and Gondwana were converging into what would become Pangaea—the last of the supercontinents. In this period, a succession of extinctions—possibly as many as seven—took place over a longer timescale than any other mass extinction event, possibly up to 25 million years.

The extinctions may have had many causes, including reduced oxygen in the oceans, falling sea levels, atmospheric changes, the draining of water produced by the spread of plants, and asteroid impacts. Most organisms lived in the oceans, and shallow seas were worst affected, with many reef-building organisms, brachiopods, trilobites, and the last of the graptolite species dying off. Around 75 percent of marine species died, and it would be another 100 million years before corals re-established themselves on a large scale.

### “The Great Dying”

The most dramatic mass extinction took place at the end of the Permian period, 252 million years ago. Also



Modelled future extinction rates are projected to be 10,000 times Earth's historical geological background rate.

**Ron Wagler**  
*American academic*



known as “The Great Dying,” it resulted in the loss of 96 percent of marine species and 70 percent of land-living vertebrates. Insects suffered the only mass extinction in their history, and the last of the trilobites, which had been in decline for millions of years, disappeared from the fossil record.

Potential causes for the mass extinction include asteroid impact and oxygen depletion in the oceans. The extinction also coincided with one of the biggest periods of volcanic activity in

Earth's history. The eruptions, which lasted nearly 1 million years, flooded more than 0.8 million sq miles (2 million sq km) of ancient Siberia with basalt lava. The resulting buildup of greenhouse gases would have transformed the atmosphere of Earth, likely resulting in severe global warming and contributing to species extinction.

### Phased losses

All life today is descended from the small minority of species that remained at the start of the Triassic period. During the period's final 18 million years, ending about 201 million years ago, at least half of all animal species known to be living at that time were wiped out in two or three extinction phases. Climate change caused by more basalt eruptions and an asteroid impact have been cited as causes. In the seas, many reptiles, cephalopods, mollusks, and reef-building organisms died out. On land, most of the reptilelike archosaurs and many large amphibians became extinct. The loss of the archosaurs, in particular, opened up ecological niches that the dinosaurs would fill. ■

### The sixth extinction

Some ecologists have estimated the current rate of extinction of animals and plants at 100–1,000 times the natural background rate, with most of the increase due directly or indirectly to human activities. They argue that this is evidence the world is already in the middle of the Holocene extinction, named for the present geological epoch. Many species of animals and plants have been lost since the start of the Industrial Revolution in the 18th century.

These losses have been driven by habitat change, climate change, overfishing, overhunting, ocean acidification, air pollution, and the introduction of animals that disrupt food chains. American ecologist E.O. Wilson, known as “the father of biodiversity,” believes that if the species die-off continues at the present rate, half of all higher life forms will be extinct by 2100. Stuart Pimm, a British–American biologist and modern extinctions expert, is more cautious, claiming that we are on the cusp of such an event and can still act to stop it.



**Sudan, the last male** northern white rhinoceros, died in 2018 (two females remain). Poaching has taken the species to the edge of extinction.



# BURNING ALL FUEL RESERVES WILL INITIATE THE RUNAWAY GREENHOUSE

## ENVIRONMENTAL FEEDBACK LOOPS

### IN CONTEXT

#### KEY FIGURE

**James Hansen** (1941–)

#### BEFORE

**1875** In the book *Climate and Change*, Scottish scientist James Croll describes the climate-warming feedback effect of melting ice.

**1965** Canadian biologist Charles Krebs discovers the “fence effect,” showing vole populations protected from foxes rocketing, then crashing.

**1969** American planetary scientist Andrew Ingersoll highlights the “runaway greenhouse effect” that caused the planet Venus to heat up.

#### AFTER

**2018** Ecologists in Alaska predict that the accelerating release of methane from formerly frozen lakes will increase global warming.

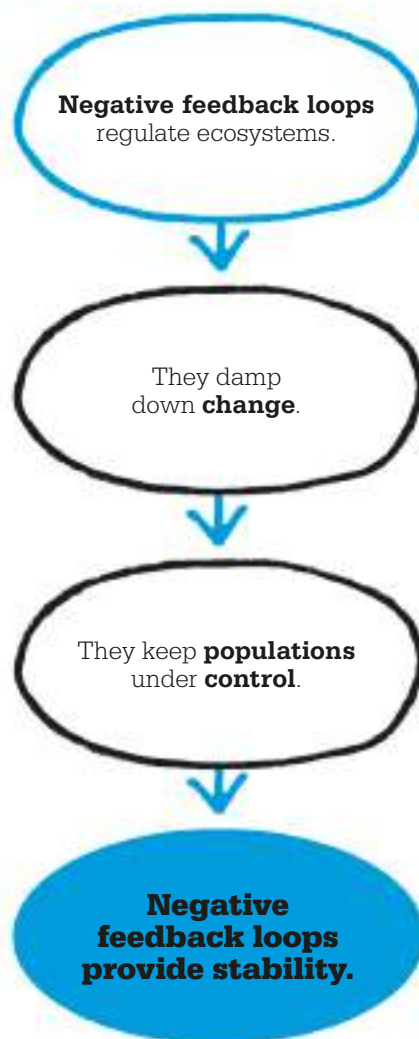

**A**ll parts of an ecosystem are interdependent. Any species or habitat change will feed back into the system, and affect the whole of that system, including the part where it all started. In other words, the feedback travels around in a loop.

In some situations, change is kept in check by the loop. For example, if aphids suddenly multiply, they provide more food for ladybugs, leading to an increase in the number of ladybugs. But with more ladybugs feeding on the aphids, aphid numbers drop again. This is negative feedback and it helps maintain the status quo.

In other cases, feedback can accelerate change. Shrubs, for example, may begin to take over from grass on newly colonized land, casting their shade over the grass, depriving it of sunlight, and slowing its growth. The shrubs now have more water and nutrients, so they prosper at the expense of the grass. This is positive feedback and it is inherently destabilizing.

Ideas about feedback loops first developed early in the 20th century. They were based on the work of two mathematicians—Alfred Lotka (1880–1949) in the US and Italian

**See also:** Predator–prey equations 44–49 ■ Competitive exclusion principle 52–53 ■ Global warming 202–203 ■ Halting climate change 316–321



Vito Volterra (1860–1940)—who independently devised equations based on the interaction between predators and prey. Their equations showed that a prey population will grow rapidly when the number of predators drops, while the predator population will drop when prey numbers drop, because the predators go hungry. The result is a constant cycle of falling and rising predator and prey populations.

### Balancing the system

The predator–prey cycles identified by Lotka and Volterra were focused on the interaction between single predator and prey species. Since their studies, the theory of feedback loops has developed to embrace entire ecosystems. Ecologists now think that negative feedback loops are of central importance for the functioning of all ecosystems, keeping every part of them naturally within the bounds of sustainability. Populations can never swell for long beyond the carrying capacity of the rest of the system to support them. Thus, negative feedback regulates an ecosystem and keeps it stable.

**In a healthy ecosystem**, a repeating fluctuation in numbers between prey, such as rabbits, and predators, such as foxes, is an example of a negative feedback loop balancing the system.

Positive feedback interferes with a balanced ecosystem. If there is a surplus of resources, or a lack of predators, a population can grow freely. A bigger population leads to more births, and so an acceleration of the growth in population.

Equally, positive feedback can result in an accelerated contraction of a population. If fish stocks decline in a lagoon, for instance, local people may resort to importing canned food. Pollution from the dumps where the cans are thrown away can seep into the lagoon, killing the fish—and encouraging the locals to import even more of the damaging cans. And yet, positive feedback loops can sometimes set off a chain of events that becomes a “virtuous” circle. For example, if shrubs are planted in unstable soil, their roots may stabilize the soil, allowing both the shrubs and soil to thrive. ■

## Feedback loops and climate change

In recent years, accelerating and decelerating warming trends have brought the idea of feedback loops to the fore in climate change science. In 1988, the climate scientist James Hansen spoke at a US congressional hearing of the rises in global temperature caused by human activity. He has since voiced the belief that the continued burning of fossil fuels could set in motion a series of calamitous positive feedbacks on Earth’s climate, leading to the “runaway greenhouse” he describes in his 2009 book *Storms of My Grandchildren*.

One warming feedback loop is created by the melting of polar ice caps, as newly exposed land and water absorb the heat that the ice once reflected back into the atmosphere. The melting of Siberian permafrost is another warming loop. As temperature rises melt the permafrost, huge amounts of methane, a greenhouse gas, could be released into the atmosphere, accelerating global warming.



**Arctic areas** such as Greenland have seen a reduction in summer ice of 72 percent since 1980. The warming of the atmosphere and rising sea levels are part of the resulting positive feedback loop.

# THE HUM FACTOR

**AN**

During the Industrial Revolution, London's "**Great Stink**" prompts legislation to curb **air and water pollution**.

↑  
1858

The world's **first national park** is created in the US at **Yellowstone** to preserve its natural habitat.

↑  
1872

**Charles Keeling** starts to record the year-on-year rise in **atmospheric carbon dioxide levels**.

↑  
1958

Gene Likens begins work to establish the relationship between **water quality and life forms**.

↑  
1963

Chico Mendes lobbies the US Congress to **stop funding projects** that damage the Amazon rain forest.

↑  
1987

1859



**Rabbits** are released in Australia; their **population explosion** results in chaos for the environment.

1955



The term "**urban sprawl**" is used for the first time, by *The Times* newspaper in the UK.

1962



**Rachel Carson's** book *Silent Spring* exposes the harmful effects of **pesticides** on the environment.

1979



The **One Child Policy** is initiated in China to control the rapid population growth.

**R**aw sewage produced by millions of Londoners once poured into the Thames River for decades, until the stench of the effluent became so bad that in 1858 action was demanded. When a new system of sewers, pumping stations, and treatment works revolutionized the city's sanitation, deaths and illness from cholera and other bacterial infections fell dramatically, and the river became much cleaner.

Human activity has always altered the environment, but its impact increased dramatically in the mid-18th century with the Industrial Revolution that began in Britain, and spread to Europe, North America, and beyond. The negative effects can be broadly divided into pollution, and destruction of resources and habitats.

Scottish-American environmentalist John Muir was one of the first to identify habitat degradation and destruction as problems, and in 1890 he won protection for the Yosemite Valley in California. However, despite a steady increase in protected natural environments, in the 20th century, the destructive pressures of human development have grown ever more powerful.

### **Trees and climate change**

Forest has been especially hard-hit, mainly due to the dual demands of lumber required for construction and fuel, and land cleared for agriculture and development. An estimated 54,000 sq miles (140,000 sq km) of tropical rain forest—which contains the greatest biodiversity—is cleared each year. Scientists will never know how

many forest-dwelling species died out before they were "discovered."

Deforestation also contributes to global climate change. As trees photosynthesize, they absorb carbon dioxide and release oxygen. However, less forest means that more CO<sub>2</sub> stays in the atmosphere, fueling the greenhouse effect and global warming.

Carbon and other greenhouse gases are emitted from cars and factories burning fossil fuels. Since 1958, American scientist Charles Keeling's measurements of atmospheric CO<sub>2</sub> have shown that CO<sub>2</sub> emissions are increasing at an ever-faster rate. While a minority of scientists maintain that human activity is not responsible, climate change has warmed the continents. The consequences, including trees coming into leaf and flowers

The **International Dark Sky Association** is founded in order to prevent **light pollution**.

↑  
**1988**

Charles Moore finds a mass of floating debris that becomes known as the "**Great Pacific Ocean Garbage Patch**."

↑  
**1997**

Camille Parmesan and Gary Yohe publish evidence for the climate-change phenomenon of "**spring creep**."

↑  
**2003**

Maude Barlow wins Canada's **highest environmental honor** for her campaign for global access to **clean water**.

↑  
**2008**

**1992**

↓  
Canada **halts its cod fishing** industry due to excessively depleted fish stocks.

**1999**

↓  
**High mortality rates in frogs** are traced to viruses exacerbated by the trade in live amphibians.

**2003**

↓  
Research finds that **ocean acidity** has surged since industrialization began.

**2014**

↓  
Naomi Klein blames **large corporations** for **depleting natural resources** and the climate crisis.

blooming earlier in spring, may benefit some organisms but could prove disastrous for others.

### Toxic controls

The introduction of pesticides, such as DDT, to increase crop harvests proved to be an environmental disaster: they eradicated useful invertebrates as well as harmful ones; they caused cancers in humans; and rendered birds of prey infertile. Rachel Carson's 1962 book *Silent Spring* highlighted many of these issues, and caused a partial rethink of pesticide use. The work of several other ecologists has resulted in legislative controls to mitigate the environmental impact.

When Gene Likens and his team investigated why previously fish-rich lakes had died, they found that the culprit was acid rain,

caused by emissions of sulfur dioxide and nitrogen oxide from industrial chimneys. As a result, legislation to control the emissions was passed in the US and Europe. After US chemists Frank Rowland and Mario Molina showed that chlorofluorocarbons (CFCs) destroy atmospheric ozone, the use of CFCs was banned worldwide in 1989.

Light pollution, which affects beach-nesting turtles, bats, and migrating birds, has proved harder to control. The International Dark-Sky Association is at the forefront of campaigns for environmentally responsible lighting.

### Diminished resources

Garrett Hardin, an American ecologist, warned of the dangers of overpopulation in 1968, when the

global population was 3.6 billion. By 2018, it had swollen to 7.6 billion, and although the growth rate has slowed considerably, the ever-increasing consumption of natural resources has led to depleted stocks of wood, fossil fuels, minerals, and even fish. The collapse of the once bountiful cod fishery off Newfoundland in 1992 highlighted the vulnerability of our food chain to overfishing and led the Canadian government to impose an indefinite moratorium on fishing on the Grand Banks.

Clean water is one of the most fundamental requirements for society but almost 1 billion people do not have access to it. A lethal combination of climate change and population growth in some developing regions threatens to increase this number. ■



**ENVIRONMENTAL  
POLLUTION IS AN  
INCURABLE  
DISEASE**

**POLLUTION**







## IN CONTEXT

### KEY FIGURE

**Emma Johnston** (1973–)

### BEFORE

**1272** King Edward I of England bans the burning of sea coal in London because of the smoke it produces.

**19th century** Coal-burning during Britain's Industrial Revolution stunts children's growth and raises death rates from respiratory diseases.

### AFTER

**1956** The Clean Air Act is introduced in the UK, bringing the thick smogs that plagued its major cities to an end.

**1963** The Clean Air Act is passed in the US.

**1972** The Clean Water Act is fully ratified in the US.

**1984** Toxic gas leaks from the Union Carbide India factory in Bhopal kill thousands and injure many more.

## Effects of pollution on health

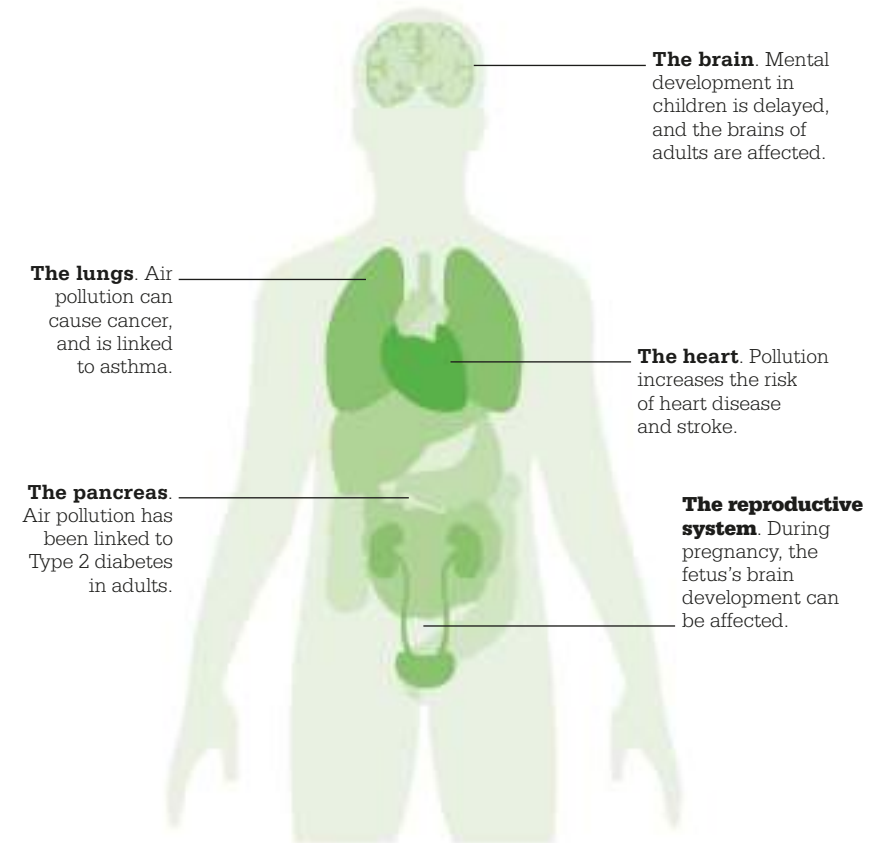

**Polluted air and water** cause the deaths of millions of people every year. This illustration describes the specific damage caused to different organs of the human body.

**P**ollution comes in many forms, ranging from toxins in the air to trash at the bottom of the sea. Any substances or forms of energy that spoil the quality of the atmosphere, oceans, water, or soil are pollutants. They may be chemicals or biological contaminants (including human waste), products (such as plastics), or noise, light, or heat. The effects of pollution on life of all kinds can be far-reaching, spreading thousands of miles beyond its original source. Pollution can spread through the food chain and

be carried through air and water, affecting all life. Contaminants such as plastics can facilitate the invasion of nonindigenous species, as discovered by Australian marine biologist Emma Johnston. There is also a direct effect on human health: it is estimated that exposure to polluted air, water, and soil caused 9 million premature deaths—one in six of all deaths—in 2015.

### Pollution through the ages

Human-made pollution has a long history. The presence of soot on the walls of caves, dating back

thousands of years, indicates that early humans generated air pollution from their fires. Analysis of 2,500-year-old ice cores in Greenland has shown evidence of air pollution from copper smelting thousands of miles away, in the center of the Roman Empire. However, such impacts were on a small scale. With the start of the Industrial Revolution in Europe, air and water pollution became serious. Factory chimneys pumped smoke out into the air; toxic chemicals poured into rivers. Cities expanded quickly and had

**See also:** Pesticides 242–247 ■ Acid rain 248–249 ■ Light pollution 252–253 ■ A plastic wasteland 284–285 ■ The water crisis 286–291 ■ Waste disposal 330–331

“

Air pollution control systems still lag behind economic development.

**Bob O'Keefe**

”

no sanitation. The Thames River, in London, was both the source of water for domestic use and the outlet for untreated human sewage. Disease spread, river fish were wiped out, and the smell was sometimes unbearable. Other urban

**Of the world's 20 worst cities** for air pollution, 14 are in India. In Delhi, thick smog in November 2017 reduced the air quality to the equivalent of smoking 50 cigarettes a day.

centers fared little better: similarly unsanitary conditions were recorded in Berlin in 1870, for example.

In the United States, the first two cities to enact laws to ensure clean air were Chicago and Cincinnati, in 1881. By that time, the manure from 3 million horses pulling wagons in North American cities was seeping into water supplies and producing plagues of disease-causing flies. As horses were gradually replaced by the internal combustion engine, smog from cars and trucks became a major issue. London's Great Smog of 1952, described as a “pea-souper” for the color of the filthy air, killed more than 4,000 people.

### Air pollution

The result of harmful substances being released into the atmosphere, such as gases or small particles called aerosols, air pollution can have natural sources, such as volcanoes or wildfires, but is mainly caused by human activity. The main air pollutants are emissions »

## The “Great Stink”

By the early 19th century, London's Thames was the most polluted river in the world. Industrial pollution and human effluent emptied into it from thousands of drains. People complained, but the government did nothing. In 1855, the scientist Michael Faraday lambasted politicians for their inaction, to no avail. However, they got the message three years later, when a hot summer contributed to the “Great Stink” of 1858. The Houses of Parliament, being adjacent to the Thames, were badly affected, and legislation was suddenly enacted in a mere 18 days.

Civil engineer Joseph Bazalgette was commissioned to design a new sewage system. It was based on six interceptor sewers, 100 miles (160 km) long, which flowed to new treatment works. Most of London was connected to it within a decade. Much of the sewage system is still in operation today, more than 150 years later.



**This cartoon**, published in *Punch* magazine in July 1858, was entitled “The Silent Highwayman.” People at the time attributed the spread of cholera to the bad river smells.





Pollution is one of the biggest problems we are facing globally, with horrible future costs to society.

**Maria Neira**



from fossil-fuel-burning power stations, factories, motor vehicles, the burning of wood and dung for heat and cooking fuel, and methane from cattle, landfill sites, and fertilized fields. Poor air quality damages human health and crops, and some fossil-fuel emissions cause acid rain, which has killed forests and fish in thousands of lakes.

**Orcas** may become extinct as a result of PCB (polychlorinated biphenyl) pollutants. The compound becomes more concentrated higher in the food chain, and orcas are apex predators.

The World Health Organization (WHO) estimates that nine out of ten people worldwide are breathing polluted air, causing widespread illness and allergies. Furthermore, some aerosols, depending on the composition and color of the particles, block the amount of solar radiation reaching Earth's surface, thus having a cooling effect on the planet. Efforts to reduce air pollution can therefore make the effects of global warming worse.

### Rivers, lakes, and seas

Surface water, groundwater, and the oceans become contaminated by toxic chemicals from industry, from chemical runoff from farmland, from general trash such as plastics, and from human waste.

Some rivers and lakes are so polluted that they can support no life at all, deprive communities of freshwater and food, and carry a risk of waterborne diseases, such as polio, cholera, dysentery, and typhoid. The WHO estimates that 2 billion people worldwide are drinking water contaminated with human waste, resulting in the deaths of 500,000 people a year.

### Pollutants entering the oceans

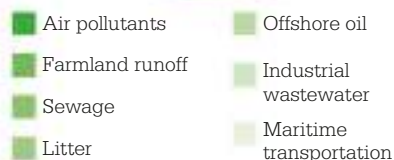
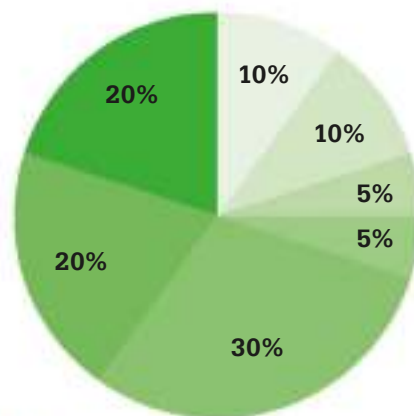

In the oceans, the most acutely destructive pollution has resulted from disasters involving oil tankers and oil terminals. When the *Exxon Valdez* supertanker broke up on rocks off the coast of Alaska in 1989, 11 million gallons (50 million liters) of crude oil were released into the North Pacific. The oil smothered or



## Emma Johnston



Born in 1973, Australian marine biologist Emma Johnston was interested in the oceans from an early age. She gained her Ph.D. in marine biology in 2002 and, in 2017, became the Dean of Science at the University of New South Wales (UNSW), and Head of the UNSW's Applied Marine and Estuarine Ecology Lab, which investigates human impacts on marine ecosystems.

Johnston discovered how nonnative species can invade waterways in coastal areas by adhering to rafts of plastic pollution floating on the oceans.

She has also studied marine communities in the Antarctic, developed new biomonitoring techniques, and advised agencies on the management of estuarine biodiversity.

### Key works

**2009** "Contaminants reduce the richness and evenness of marine communities,"

*Environmental Pollution*

**2017** "Building 'blue': an eco-engineering framework for foreshore developments," *Journal of Environmental Management*

poisoned an estimated 250,000 seabirds, 250 Bald Eagles, 2,800 sea otters, 300 harbor seals, and 22 killer whales. Billions of salmon and herring eggs also died. Further catastrophic damage followed in 1991, during the Iraq War, when Iraqi forces opened the valves of an offshore oil terminal and released at least 380 million gallons (1,700 million liters) into the Persian Gulf. The long-term effects of such disasters are still unfolding and have yet to be fully understood.

Much of our nondegradable products ends up in the oceans. Since the 1950s, around 8.3 billion tons of plastic has been produced, of which only a fifth has been recycled or incinerated. Each year, a staggering 8 million tons of plastic reaches the oceans, and is responsible for the deaths of huge numbers of marine animals.

### Intangible pollutants

Pollution in the form of energy, be it light, noise, or heat, can be just as intrusive as physical waste or chemical emissions. Light pollution from buildings, streetlights, vehicles, and advertising billboards was first described as a problem in New York

in the 1920s. It can cause problems for nocturnal wildlife, for example, because predator-prey relations are interrupted. Excessive noise can be highly disturbing in cities, on flight paths, and near factories and roads. But it also affects wildlife in subtler ways. There is evidence that some birds now sing at night because their song can be heard more clearly than during the day.

Waste heat, too, can be damaging. When water from rivers or the sea is used as a coolant in factories or power stations, the hot water that is returned to the source

is a form of thermal pollution. It can kill fish and alter the composition of the food chain, reducing biodiversity.

Nuclear energy is sometimes viewed as "cleaner" than fossil-fuel energy, because it does not produce greenhouse gases, but it does result in waste that remains radioactive for thousands or millions of years. The industry also bears the inherent risk of accidental damage. An explosion at the Chernobyl nuclear power plant in Ukraine in 1986 killed dozens of people and spread radiation across Western Europe. The slowly dwindling effects of contamination on the ecosystem and human health are predicted to last a century.



In 2015, pollution caused three times as many deaths as AIDS, tuberculosis, and malaria combined.

**Philip Landrigan**



### Mitigation measures

Tackling the problem of pollution is a huge challenge, and involves both cleaning up existing pollution and making changes to reduce the rate at which we add to it. Key aspects of this include replacing fossil fuels with sustainable energy, more recycling and reuse, and the replacement of nondegradables with degradable materials. This will take time and, ultimately, demands a fundamental shift in our culture of consumption. ■

# GOD CANNOT SAVE THESE TREES FROM FOOLS

## ENDANGERED HABITATS

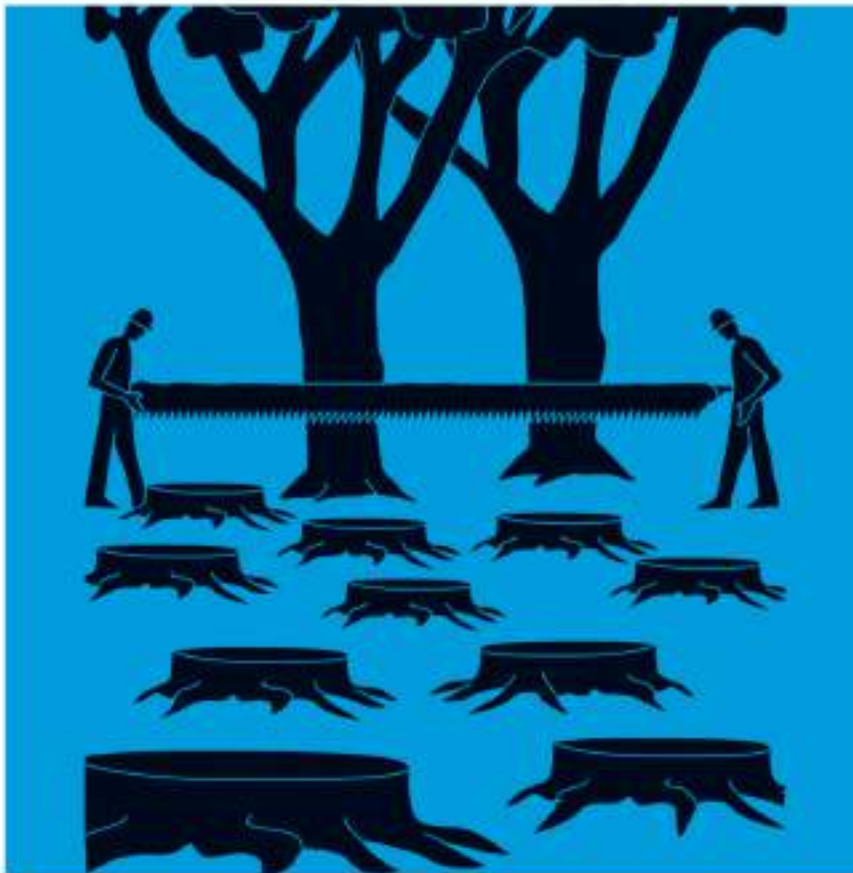

### IN CONTEXT

#### KEY FIGURE

**John Muir** (1838–1914)

#### BEFORE

**1872** Yellowstone, in the states of Wyoming, Montana, and Idaho, is declared a national park—the first in the world.

#### AFTER

**1948** The International Union for Conservation of Nature (IUCN), a partnership of governments and civil society organizations, is founded.

**1961** The World Wide Fund for Nature (WWF), initially known as the World Wildlife Fund, is formed, to protect endangered species and habitats.

**1971** The Man and the Biosphere Programme (MAB) is founded by the United Nations, to promote sustainable development. It has a global network of Biosphere Reserves.

**T**he origin of the movement to conserve natural habitats is usually credited to the Scottish–American naturalist John Muir, described as the “father of the national parks.” He was one of the first to realize that in order to survive, wild places needed legal protection. Of the many types of natural habitat on Earth, some are more fragile than others, but each faces different threats, whether anthropogenic (human-made) or from natural causes, or both, and many are critically endangered.

Habitats have, of course, always been affected by destructive natural events. Every year, lightning strikes trigger large grassland and forest

**See also:** Human activity and biodiversity 92–95 ■ Biodiversity hotspots 96–97  
 ■ Biomes 206–209 ■ Deforestation 254–259 ■ Environmental ethics 306–307



fires. Hurricanes and rivers in flood can wreak havoc. Storm surges may produce inundations of the sea, turning freshwater wetlands saline. About 65 million years ago, the Chicxulub meteor impact in Mexico produced a dust cloud so great that it stopped sunlight from reaching Earth's surface. Plants struggled to photosynthesize, and many animals, including the dinosaurs, became extinct.

Nor is human influence an exclusively recent issue. Throughout history, people have modified their environment. Deforestation, for example, is not a new problem. In Europe, the clearance of forests for agriculture and construction began thousands of years ago, and a similar pattern followed in North America.

However, the impact of modern-day humans on the environment is unprecedented. In the past 200 years, the human population has exploded. This has fueled the rapid

**Yosemite National Park** was created in 1890, thanks to the efforts of John Muir. The park is famed for its glaciers, waterfalls, and granite rock formations, such as the El Capitan monolith.

growth of cities, the development of large-scale industry based on the extraction of fossil fuels and raw materials, a growing agricultural demand to feed more people, and conflict and war. All these have taken their toll on the natural world.

### **Fragile ecoregions**

A concept that is now often used to identify the major habitat types on Earth is that of the ecoregion—smaller than a biome, with a more detailed gauge of biodiversity. Ecoregions are defined as large units of land or water containing a geographically distinct mix of species, natural communities, and environmental conditions. Some examples include deserts, tropical »



### **John Muir**

Born in Scotland in 1838, John Muir developed a passion for nature as a boy. He moved with his family to Wisconsin at the age of 11. In 1867, he had an accident in which he lost his sight temporarily, after which he “saw the world in a new light.” An accomplished botanist, geologist, and glaciologist, Muir visited the Yosemite Valley in California in 1868, and later determined to preserve it from the scourge of domestic sheep (which he called “hoofed locusts”). In 1903, Muir took President Theodore Roosevelt on a guided tour through the Yosemite Valley, and their three-day trip inspired Roosevelt to create the US Forestry Service and, in 1916, to form the National Conservation Commission. Until his death in 1914, Muir continued to advocate for the conservation of land such as Mount Rainier, which became a National Park in 1899.

### **Key works**

**1874** *Studies in the Sierra*  
**1901** *Our National Parks*  
**1911** *My First Summer in the Sierra*

## 238 ENDANGERED HABITATS

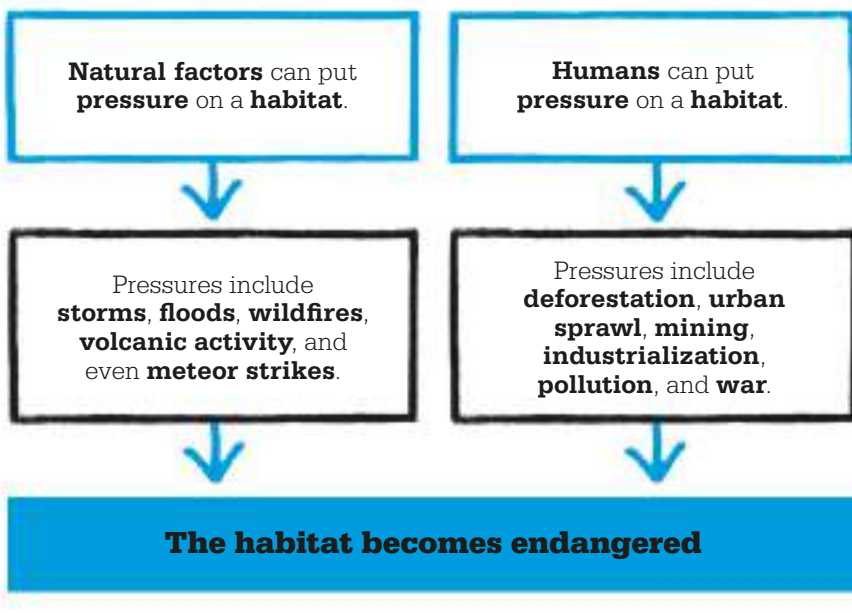

rain forests, temperate coniferous forests, lakes, mangrove swamps, and coral reefs. Of these, coral reefs and tropical rain forests are under particular threat from humankind.

### Rain forest clearance

Despite covering only 6 percent of Earth's land surface, tropical rain forests represent the greatest biomass of any terrestrial ecoregion, and are home to about 80 percent of land species. Every year, some 54,000 sq miles (140,000 sq km) of tropical rain forest is cleared—the equivalent of a soccer field every second. Logging is carried out for firewood and construction materials, and is also driven by the demand for roads, settlements, and agriculture.

Globally, the rain forests that are under greatest threat are in West Africa, Central America, and Southeast Asia. Indeed, only about 30 percent of the lowland rain forest in Borneo now survives. In the Amazon Basin, home to nearly one-third of the world's rain forest, much of the clearance is for agriculture, especially ranching.

Once deforestation starts, the problem quickly gets worse. When rain falls on a forested slope, it is mostly absorbed by vegetation. But when the slope is cleared, the rainfall erodes the soil, making it useless for agriculture and impossible to replant. It produces silt runoff into rivers and lakes, killing fish, and increases the risk of flooding. The destruction of any forest reduces its capacity to



absorb the greenhouse gas carbon dioxide, thereby contributing to the acceleration of climate change.

### Loss of coral reefs

Coral reefs are important ecoregions and yet are especially endangered. They support about 25 percent of the planet's marine species, and are also nurseries for billions of fish. Two-thirds of the world's reefs are under threat, and about a quarter of them are likely damaged beyond repair. Possibly the biggest threat to coral reefs is increased acidity caused by a greater uptake of CO<sub>2</sub> from the atmosphere. This impedes the ability of many sea creatures to build their shells, and induces coral "bleaching," which is a step on the way to the reef dying.

In addition, coral reefs are being destroyed by overfishing, and by harmful practices such as cyanide and blast fishing, and bottom trawling. Sediment resulting from coastal development blocks the sunlight that reefs need. Chemical pollution, coral mining, and careless tourism all add to the burden on this highly sensitive habitat.

### Wide-ranging impacts

All over the world, diverse natural habitats are critically threatened by human activity. Tropical deciduous dry forest is easier to clear than rain forest, and on Madagascar, where dry forest was widespread, less than 8 percent now remains. At one time, tallgrass prairie stretched across the US Midwest, but only 3 percent of it is left: the rest has been converted to farmland. Many wetlands have been drained for

**Palm oil trees** are being planted on a large scale in Indonesia and Malaysia, where this is one of the main drivers of deforestation. Orangutans are among the species endangered as a result.





**Wetlands and intertidal zones** are important for marine invertebrates and migratory shorebirds, but in many parts of the world they have been drained for industry and ports.

agriculture or urban development; others are irreversibly damaged by pollution. Nutrient runoff from agricultural fertilizers has spoiled many lakes and rivers. In many countries, intertidal zones have been destroyed by the building of ports. Coastal development has been largely responsible for the loss of 35 percent of mangrove swamps. In the tropics and subtropics, overgrazing by domestic animals such as goats has converted an estimated 3.5 million sq miles (9 million sq km) of seasonally dry grassland and scrub into desert.

### Halting the decline

The destruction of these habitats is not only a loss in terms of natural beauty and biodiversity, but also creates serious problems for people: for example, poorer water quality, declining fish stocks, crashes in populations of pollinators, flooding from increased rainwater runoff, and faster buildup of greenhouse

gases. Conservation is now paramount, and ecologists work to refine their understanding of the best ways to go about it.

Appropriate measures depend on the situation, and range from the creation of protected reserves or "corridors," to link areas that have become fragmented, to projects to recreate lost habitat. Sustainable sources of fuel and timber for those who are otherwise dependant on forest wood are also important, as is banning the trade in rain forest hardwood. Since the impact of habitat destruction is global, international agreements and cooperation are crucial. ■

“

In every walk with nature, one receives far more than he needs.

**John Muir**

”

## Protected areas

National parks, wilderness areas, nature reserves, and sites of special scientific interest (SSSIs) are all types of protected habitats. Within these areas, interference with the natural environment is prohibited or limited by some kind of legal framework. They must cover a specified expanse of land or sea, but they vary greatly in size and in the level of protection given. Just over 10 percent of Earth's land is protected, but only 1.7 percent of the oceans; though marine reserves are essential, they require local and national governments to agree on key issues such as fishing rights.

Marae Moana, the largest protected area on Earth, is 772,000 sq miles (2 million sq km) around the Cook Islands in the Pacific Ocean. It is home to sea turtles, at least 136 species of corals, and 21 whales and dolphins. The biggest land reserve is the Northeast Greenland National Park, which covers almost 386,000 sq miles (1 million sq km) of ice sheet and tundra.



**Muskoxen** are Arctic herd animals whose numbers were severely depleted in the 19th century by hunting. They now live on reserves in Alaska, Norway, and Siberia.



# WE ARE SEEING THE BEGINNINGS OF A RAPIDLY CHANGING PLANET

## THE KEELING CURVE

### IN CONTEXT

#### KEY FIGURE

**Charles Keeling** (1928–2005)

#### BEFORE

**1896** The Swedish chemist Svante Arrhenius is the first to estimate the extent to which atmospheric CO<sub>2</sub> could increase Earth's temperature.

**1938** Comparing historic temperature data and CO<sub>2</sub> measurements, the British engineer and scientist Guy Stewart Callendar concludes that the increase in CO<sub>2</sub> is responsible for the warming of the atmosphere.

#### AFTER

**2002** The European Space Agency's ENVISAT satellite begins to produce up to 5,000 readings of greenhouse gases every day.

**2014** NASA's Orbiting Carbon Observatory generates up to 100,000 high-precision measurements daily.

**T**he Keeling Curve, named after Charles Keeling, an American scientist, charts the daily record of atmospheric carbon dioxide (CO<sub>2</sub>), measured in parts per million by volume (ppmv), in a series dating back to 1958. It shows two things: the natural seasonal respiration of Earth and the year-on-year rise in atmospheric CO<sub>2</sub>. Atmospheric CO<sub>2</sub> is significant because carbon dioxide is the most important of the greenhouse gases, which trap warmth in Earth's atmosphere. More molecules of CO<sub>2</sub> and other greenhouse gases cause

more heat to be trapped, leading to an overall increase in temperature and global climate change.

#### Measuring CO<sub>2</sub> levels

Since the start of the Industrial Revolution in the late 1700s, human activity has produced increasing emissions of CO<sub>2</sub>. This is largely due to burning fossil fuels, while forest clearance for agriculture and development has resulted in less vegetation absorbing CO<sub>2</sub> through photosynthesis. Many scientists once believed that excess CO<sub>2</sub> would be absorbed by the oceans. Others disagreed, but there was little hard evidence either way.

Charles Keeling was not the first to propose a link between atmospheric warming and CO<sub>2</sub> emissions. Others had measured CO<sub>2</sub> levels but had produced only "snapshots" in time rather than a long-term dataset. Keeling knew that a long study was needed to prove the link. In 1956, he took up a post at the Scripps Institution of Oceanography in San Diego, California, and obtained funds to establish CO<sub>2</sub> monitoring stations at remote locations 9,843ft (3,000m) up on Mauna Loa, Hawaii, and at the South Pole. By 1960, Keeling



We were witnessing for the first time nature's withdrawing CO<sub>2</sub> from the air for plant growth during summer and returning it each succeeding winter.

**Charles Keeling**



**See also:** Global warming 202–203 ■ The biosphere 204–205 ■ Environmental feedback loops 224–225 ■ Halting climate change 316–321



**Mauna Loa** in Hawaii is an ideal site for an atmospheric research station. The high altitude and remote location of the volcano ensure that the air is largely unaffected by humans or vegetation.

was sure that he had a long-enough series of records to detect a year-on-year increase.

### Seasonal changes

Although South Pole funding ended in 1964, Mauna Loa has produced data from 1958 onward. Plotted on a graph, the measurements became known as the Keeling Curve. It is, in fact, a series of annual curves,

reflecting seasonal changes. During spring and summer in the Northern Hemisphere, as new foliage takes more CO<sub>2</sub> out of the atmosphere, the global concentration of the gas declines, reaching a low point in September. It increases again in the northern autumn as leaves fall and photosynthesis declines. Plant growth in the Southern Hemisphere later in the year does not make up for the loss, because most of Earth's vegetative cover is in the north.

Ancient air bubbles trapped in polar ice cores reveal that, over the past 11,000 years, average CO<sub>2</sub> concentrations were 275–285 ppmv, but increased sharply from the mid-19th century. In 1958, the level was 316 ppmv. It rose steadily at a rate of 1.3–1.4 ppmv each year until the mid-1970s, then increased by about 2 ppmv each year. By spring 2018 it had hit 411 ppmv, almost 1.5 times higher than preindustrial levels. ■

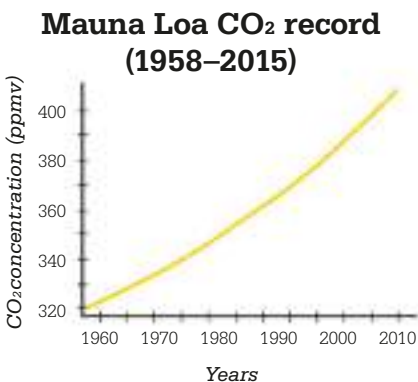

**The Keeling Curve** of steadily rising CO<sub>2</sub> levels is clearly shown on a graph plotting results from the continuous monitoring of atmospheric carbon dioxide (CO<sub>2</sub>) at Mauna Loa, Hawaii.

## CO<sub>2</sub> analysis in icecaps

Scientists can measure past concentrations of carbon dioxide by analyzing bubbles of air trapped in Antarctic and Greenland ice sheets. This evidence indicates that there have been several cycles of variation over the past 400,000 years. These range from lower readings in the most severe glaciations—when glaciers actually formed—to higher readings during warmer, interglacial periods. The increase since the start of the Industrial Revolution has been matched by the average global temperature. This has risen by 0.13°F (0.07°C) per decade since 1880 and 0.31°F (0.17°C) per decade since 1970.

The Intergovernmental Panel on Climate Change (IPCC) warns that unless the world's governments reduce greenhouse gas emissions dramatically, by the year 2100 average temperatures could be around 7.7°F (4.3°C) higher than they were before the Industrial Revolution. Such an increase would cause both a marked rise in sea levels and more extreme weather, which would result in people having to abandon some regions of the world entirely.



**Bubbles in an ice core** provide a sample of the atmosphere going back centuries. Scientists measure the CO<sub>2</sub> in the trapped air bubbles.



**THE CHEMICAL  
BARRAGE HAS  
BEEN HURLED AGAINST THE  
FABRIC OF LIFE**  
**THE LEGACY OF PESTICIDES**



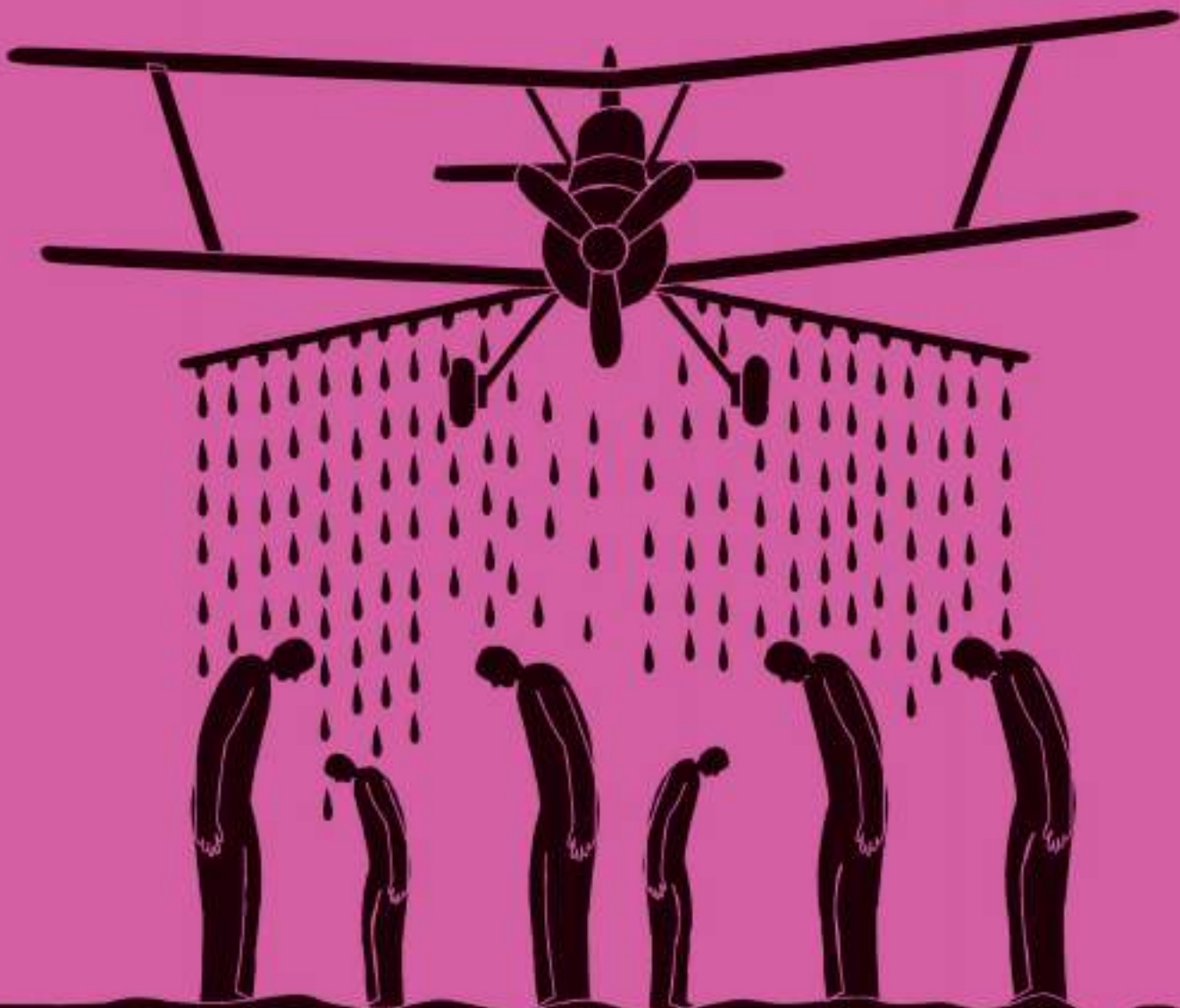

## IN CONTEXT

### KEY FIGURE

**Rachel Carson** (1907–64)

### BEFORE

**1854** Henry David Thoreau's book *Walden* describes a social experiment to live the simple life in tune with nature. It is seen as an inspiration for the environmentalist movement.

**1949** *A Sand County Almanac* by Aldo Leopold proposes a deep ecology of people living in harmony with the land.

### AFTER

**1970** The US establishes the Environmental Protection Agency (EPA).

**1989** Bill McKibben's book *The End of Nature* highlights the dangers of global warming.

**2006** The documentary *An Inconvenient Truth* records former US vice president Al Gore's efforts to educate the public about climate change.

**A**rguably the most revered and influential book ever published on the subject of environmentalism, *Silent Spring* garnered a huge amount of publicity when it was released in 1962. It galvanized the fledgling conservation movement, forced legislative change, and, perhaps most significantly, championed the right of the public to question those in power and hold them to account.

However, the author of this ground-breaking work was far from the typical "eco-warrior"—a term that was unheard of when the book was first published. On the contrary, Rachel Carson was a quiet, scholarly woman, with a masters degree in zoology and 20 years' service as an aquatic biologist in the United States. Most of all, she was an exceptional writer, able to fuse scientific fact with compelling narrative.

### Dying wildlife

Like many great and influential works, *Silent Spring* began in a very personal way. In January 1958, Carson's friend Olga Huckins sent her a letter that she had originally tried to have published in the



**Spraying insecticide** such as DDT whether indoors or outside, has been—and in some places still is—a common method of controlling the mosquitoes that transmit malaria.

*Boston Herald*. It spoke about aerial spraying of a mixture of fuel oil and a chemical compound named DDT (dichloro-diphenyl-trichloroethane), in the vicinity of her small bird sanctuary in Michigan. The morning after the spraying, Huckins found several birds dead on her property and hoped that Carson might know someone in Washington who could stop further spraying. Carson was outraged and resolved to help. For more than a decade she had been aware of troubling incidents in which

## Rachel Carson



Born in 1907, Rachel Carson grew up on a farm in Pennsylvania, where she developed a love of nature. She won a scholarship to Pennsylvania College for Women and later gained a masters in zoology. Growing up in a land-locked state, Carson dreamed of the ocean; it became an enduring passion, and she went to work as an aquatic biologist with the US Fish and Wildlife Service (FWS).

Carson wrote and published many educational brochures and eventually became the US Fish and Wildlife Service's editor-in-chief. From 1941 onward, she

wrote books about marine biology, most notably *The Sea Around Us*, which won the National Book Award, and was a national best seller. This success enabled Carson to write full time and she began work on *Silent Spring* in 1958. In 1960, Carson was diagnosed with breast cancer; she died in 1964.

### Key works

**1941** *Under the Sea Wind*  
**1951** *The Sea Around Us*  
**1955** *The Edge of the Sea*  
**1962** *Silent Spring*

**See also:** Human activity and biodiversity 92–95 ■ Animal ecology 106–113 ■ The ecosystem 134–137 ■ A holistic view of Earth 210–211 ■ Man's devastation of Earth 299 ■ Environmental ethics 306–307

indiscriminate spraying of DDT had been killing wildlife. Carson swiftly approached the editor of the *New Yorker*, E.B. White, suggesting that the magazine run a piece about the growing concern around synthetic pesticides and their effect on nontarget organisms. The editor suggested that she write the article herself. Reluctantly, Carson began research on what she at first called "the poison book." It went on to shake the world.

### The chemical future

*Silent Spring's* impact needs to be seen against the backdrop of the time in which it was published. Although academics and scientists had already voiced concerns about synthetic pesticides, the public was oblivious to this issue.

Synthesized pesticides had been in use since the 1920s but had advanced significantly during World War II, powered by military-funded research. During the 1950s, the popular notion was that they could solve the world's problems of famine and sickness by killing pests that destroyed crops and transmitted disease. Advertising campaigns of chemical giants such as Union Carbide, DuPont, Mobil, and Shell spread this message to a huge audience. *Silent Spring* aimed to challenge the received wisdom, arguing that the so-called scientific progress enjoyed in post-war America would come at a huge price for the environment.

The most notorious of the pesticides, and the one most associated with *Silent Spring*, was DDT. It was first synthesized in the late 19th century, but in 1939, Swiss chemist Paul Hermann Müller realized that it could be

used to kill a wide range of insects, due to its pervasive action as a nerve poison. It was used during World War II to control insects that destroyed vital food crops as well as those which transmitted malaria, typhus, and dengue fever to combat troops.

DDT proved cheap to produce, highly effective, and at first appeared to pose no threat to human beings. After the war, with the chemical in plentiful supply, its use in agriculture was an obvious next step. With its wide range of apparently safe applications, it must have seemed like a panacea to farmers, who happily sprayed it on their crops, often without the use of masks or protective clothing, because they did not fully appreciate the powerful toxicity of this dangerous chemical compound.

After DDT came a whole host of synthetic agrochemicals, including aldrin, dieldrin, endrin, parathion, malathion, captan, and 2,4-D. Used in conjunction with fertilizers made out of surplus nitrogen that was no longer needed to make explosives, these chemicals enabled the »

“

No one since [Silent Spring] would be able to sell pollution as the necessary underside of progress so easily.

**H. Patricia Hynes**

”

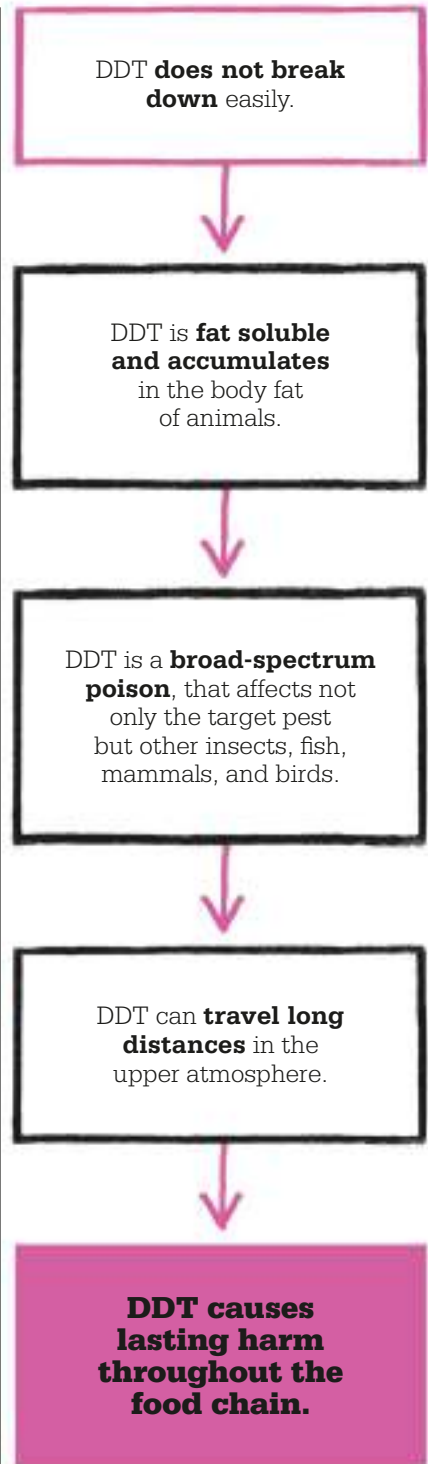

## A persistent poison

DDT (dichloro-diphenyl-trichloroethane) belongs to a group of pesticides called organochlorides. It kills insects on contact by interfering with their nerve impulses. The compound is fat soluble and is deposited in the tissues of animals exposed to it, either directly or by eating contaminated food. Repeated exposure to DDT results in it building up in the body fat and becoming toxic.

DDT also biomagnifies up the food chain. Humans are susceptible to poisoning from regular exposure to DDT and while the effects of small amounts in the environment are unknown, it has been associated with cancer, infertility, miscarriage, and diabetes. It is now banned in western countries, but studies carried out by the US Center for Disease Control in 2003–4 found DDT or its breakdown product (DDE) in the blood of 99 percent of people tested.



A spray as indiscriminate as DDT can upset the economy of nature. . .

Ninety percent of all insects are good, and if they are killed, things go out of kilter right away.

**Edwin Way Teale**



## DDT biomagnification in the food chain

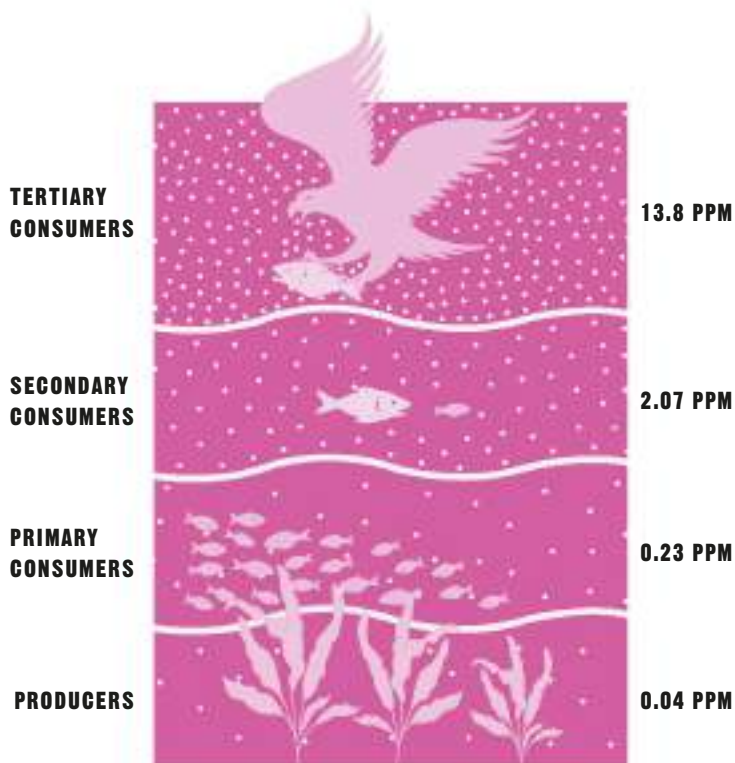

**Organisms higher in the food chain** suffer from the impacts of DDT the most. In producers, the poison only represents 0.04 ppm (parts per million), but the concentration increases with each step up the food chain. By the time tertiary consumers are involved, levels are high enough to have toxic effects.

intensification of farming. The chemical age had dawned and by 1952, there were almost 10,000 separate new pesticide products registered with the US Department of Agriculture (USDA).

### Raising awareness

Carson was not the first person to notice the harmful effects of DDT. There were a few early dissenters, including nature writer Edwin Way Teale, who warned that a spray with the indiscriminate impact of DDT could upset the balance of nature. In 1945, the director of the US Fish and Wildlife Service (FWS), Dr Clarence Cottam,

stated that caution was essential in the use of DDT because the true impact of the product was not yet fully understood. The following year, Fred Bishop, writing in the *American Journal of Public Health*, stressed that DDT must not be allowed to get into foods or be ingested by accident.

Various scientific studies and reports also raised concerns. For example, in 1945 the US government published a study that found traces of DDT in the milk of cows sprayed with the chemical. It recommended that farmers use "safe alternative substitute insecticides" to control flies and lice on cattle. Carson's



“

They should not be called insecticides but biocides.

**Rachel Carson**

”

longstanding position as editor-in-chief at the FWS until 1952 meant that she had access to a great many of these reports; she found them to be very disturbing reading.

Since the research was rather scattered and by no means accessible for the general reader, Carson resolved to gather what material she could find and present it in a way that the ordinary non-scientist could understand. As she made progress with the writing of *Silent Spring*, it became clear to her that she had a moral duty to make the information public. As well as documenting the hazards of indiscriminate pesticide use, Carson dared to suggest that the chemical companies were putting profits before people and that the government might even be colluding with them, knowingly or otherwise, by failing to regulate the industry effectively.

The response from the US chemical industry was predictable. At first, they tried to sue Carson, her publishers, and *The New*

**After DDT was banned** in many countries, Osprey populations—which had declined significantly from the 1940s—began to recover. Ospreys had eaten small animals affected by DDT.

*Yorker*—which had published a serialization of the book. However, Carson was prepared for this kind of response. She knew the book would be controversial and seen as threatening by the chemical industry. Therefore, as well as meticulously tracking and recording her research—which had been gained from government bodies, her contacts in research institutions, and other reputable sources—she also had the manuscript reviewed by scientists and experts.

When suing Carson did not work, the chemical companies launched a campaign to bring her into disrepute, stooping to personal attacks such as depicting Carson as a “hysterical” cat-loving woman, who was ill-equipped to write such a book. The smear campaign backfired, merely increasing the sales of *Silent Spring*.

### **New policies**

Notable scientists supported Carson’s findings and US President John F. Kennedy invited her to testify before a Congressional Committee in 1963. She called for new policies that would serve to

“

Man is part of nature and his war against nature is inevitably a war against himself.

**Rachel Carson**

”

protect the environment. The Committee released a report entitled “The Uses of Pesticides,” which broadly supported Carson’s book. Inspired by Carson, activists continued to lobby government until in 1972, a decade after *Silent Spring* was first published, DDT was banned in the US. Other countries followed, although some retain it to control mosquitoes.

The legacy of *Silent Spring* is greater than the banning of DDT. It demonstrated to industry giants and government the power of an educated public. ■





# A LONG JOURNEY FROM DISCOVERY TO POLITICAL ACTION

## ACID RAIN

### IN CONTEXT

#### KEY FIGURE

**Gene Likens** (1935–)

#### BEFORE

**1667** The corrosive effect of polluted city air on limestone and marble is noted by the English diarist John Evelyn.

**1852** British chemist Robert Angus Smith argues that industrial pollution causes the acidic rainfall that damages buildings. He is the first person to call it “acid rain.”

#### AFTER

**1980** The US Congress passes the Acid Deposition Act, undertaking an extensive 18-year research program into acid rain.

**1990** An amendment to the US Clean Air Act (passed originally in 1963) establishes a system that is designed to effectively control emissions of sulfur dioxide and nitrogen oxides.

**T**he effects of acid rain on stone were noticed as long ago as the 17th century in England, and in Norway in the 19th century. However, it was not until American ecologist Gene Likens carried out in-depth studies in an area of rural New Hampshire that the phenomenon came to be properly understood.

From 1963 onward, freshwater ecologist Likens and his team studied the relationship between

water quality and life forms in the Hubbard Brook drainage basin in New Hampshire. They discovered that the rainfall there was unusually acidic. Acidity, as expressed by pH (potential of hydrogen), ranges from 0 (most acidic) through 7 (neutral), to 14 (least acidic). Most fish and other aquatic animals fare best in water with pH values of 6–8, but Likens found values of 4—too acid for fish, frogs, and the insects they eat to survive. He set up monitoring stations around New England, which showed that acid rain and snowfall were widespread in the densely populated and heavily industrialized northeastern states. Likens’s systematic work persuaded the US government to introduce laws to control emissions of the chemicals responsible for acid rain.

#### Effects of acid rain

When fossil fuels are burned in power stations and factories, sulfur dioxide (SO<sub>2</sub>) and nitrogen oxides spew out of their chimneys.

**Acid rain** had been wearing away stonework—such as this statue in the churchyard of St. Peter and St. Paul, Krakow, Poland—for hundreds of years before the phenomenon was understood.



**See also:** Endangered habitats 236–239 ■ Pesticides 242–247 ■ Deforestation 254–259 ■ Depletion of natural resources 262–265 ■ Ocean acidification 281

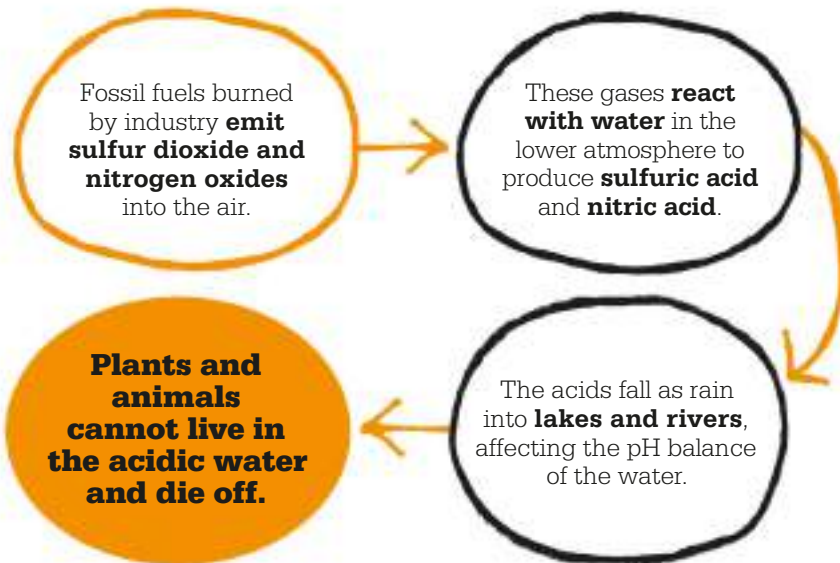

Spreading through the lower atmosphere, these gases react with water to produce dilute sulfuric acid ( $\text{H}_2\text{SO}_4$ ) and nitric acid ( $\text{HNO}_3$ ). These weak acids fall as rain and enter rivers and lakes, making them more acidic. Increased acidity stresses animals and plants. Water snails disappear, fish eggs fail to hatch, and insects and the frogs that eat them die. Eventually, lakes will not support any life.

“

We experienced eight years of denial, but that's not unusual in environmental issues.

**Gene Likens**

”

By the early 1970s, thousands of lakes in Scandinavia had lost their fish and were virtually dead. By 1984, Brooktrout Lake and others in the Adirondack Mountains, New York, were devoid of fish. Acid rain also leaches harmful aluminum from the soil, and acidic clouds and fog harm plants, reducing their ability to photosynthesize, leading to death.

### Emission control

In the 1970s and 1980s, other areas badly affected by acid rain included the “Black Triangle” of Czechoslovakia, Germany, and Poland, where large areas of forest died. Thanks to Likens’s work, stricter controls were brought in after 1990. Scrubber systems that extract  $\text{SO}_2$  were fitted to power station chimneys with great success. Emissions of the gas were cut by almost half in the US, and by two thirds in Europe. Fish began to return to lakes and rivers. However, the problem of acid rain still blights parts of Russia, China, and India. ■



**Gene Likens**

Likens was born in Indiana in 1935. After earning a Ph.D. in zoology from University of Wisconsin, he was appointed assistant professor at Dartmouth College. In 1963, with fellow scientists F. Herbert Bormann, Noye Johnson, and Robert Pierce, he began research into the water, minerals, and life forms in the Hubbard Brook basin. In 1968, his studies recorded the widespread prevalence of acid rain, the product of emissions from factories in the Midwest. The team’s work in the area over many years was described as one of the world’s most thorough studies of how air pollution and land use has shaped a drainage basin. Likens’s work on deforestation, land use, and sustainability led to a change in policy by the US Forestry Service. It also helped shape the amended Clean Air Act in 1990. Likens was awarded the National Medal of Science in 2001.

### Key works

**1985** *An Ecosystem Approach to Aquatic Ecology: Mirror Lake and its Environment*  
**1991** *Limnological Analyses*



# A FINITE WORLD CAN SUPPORT ONLY A FINITE POPULATION

## OVERPOPULATION

### IN CONTEXT

#### KEY FIGURE

**Garrett Hardin** (1915–2003)

#### BEFORE

**1798** Thomas Malthus forecasts that continued population growth will exhaust global food supplies by the mid-19th century.

**1833** In *Two Lectures on the Checks to Population*, British economist William Forster Lloyd discusses overpopulation, using the example of common land, which is less productive if too many cattle graze it.

#### AFTER

**1974** A United Nations conference in Bucharest creates the UN's first World Population Plan of Action.

**2013** British social geographer Danny Dorling outlines in *Population 10 Billion* why it is unlikely the world's population will ever reach that number, contrary to UN estimates.

**I**n 1968, two scientists in the US issued dire warnings about overpopulation. Ecologist Garrett Hardin predicted that Earth's resources would soon be used up and environmental damage would increase. In *The Tragedy of the Commons*, he cited examples of several major global crises that had been caused by overpopulation: the destruction of fish stocks by overfishing; the draining of lakes by over-extraction of groundwater for irrigation; deforestation; pollution of air, land, and sea; and species

extinction. Hardin himself proposed a controversial solution to the problem of overpopulation, arguing that the government should deny welfare assistance to people who bred "excessively," to prevent further births. Biologist Paul Ehrlich similarly advocated population control in *The Population Bomb*, with warnings that human numbers would soon reach a point where mass starvation would ensue.

### Growth and decline

For most of human history, the world's population had grown only slowly. It began to increase more rapidly in Western Europe and the United States in the early years of the Industrial Revolution, when British economist Thomas Malthus warned of a future famine. His fears, however, proved premature because food production increased more quickly than many expected. Life expectancy also fell in the new industrial cities, due to infectious diseases. It rose again with better

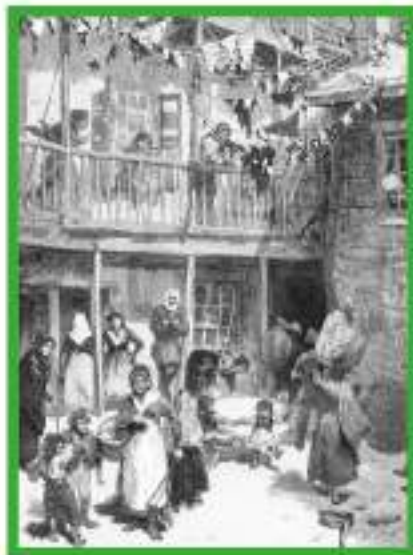

**Ragpickers Court** (1879) by William Allen Rogers shows a poor Italian neighborhood in New York City. Such overcrowding allowed diseases to spread through poverty-stricken areas.

**See also:** Human activity and biodiversity 92–95 ■ The Verhulst equation 164–165 ■ Depletion of natural resources 262–265 ■ Urban sprawl 282–283

## World population growth, 1750–2100

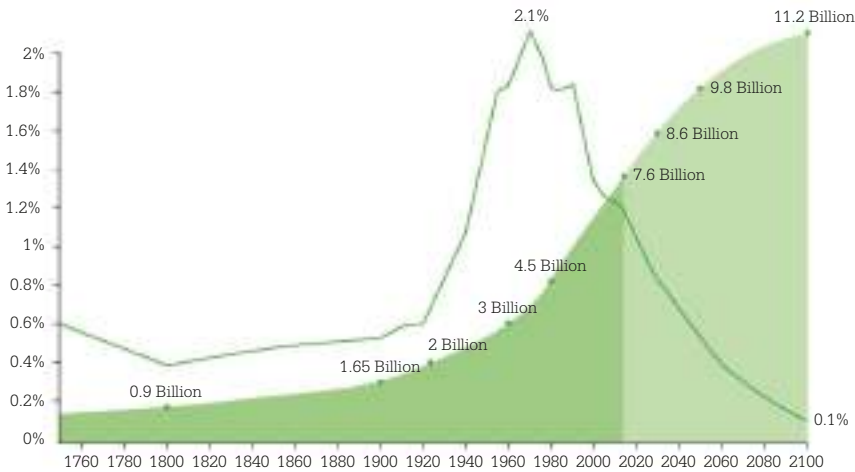

**This graph plots** a comparison between the annual growth rate of the world population and the total population in absolute numbers. The data for the years after 2017 is a projection.

— Annual growth rate as a percentage of the world population  
 ■ World population in numbers

healthcare and nutrition, cleaner water, and more rights for workers. By 1924, there were 2 billion people in the world, and by 1960 there were 3 billion, with most growth occurring in the developing countries of Latin America, Africa, and South and East Asia.

### A slowing birthrate

In Europe and North America in the 20th century, wider access to birth control, better education, and more women entering the labor market resulted in lower birth rates. This phenomenon is now being replicated for women everywhere. Although the world's population passed 4 billion in 1974, 5 billion in 1987, 6 billion in 2000, and 7 billion in 2011, the annual rate of increase peaked near the end of the 1960s at 2.5 percent a year. Populations are

still growing quickly in some parts of the developing world, but the trend is not as rapid as it once was. It took just 11 years for the world's population to rise from 6 billion to 7 billion, but the increase to 8 billion is forecast to be 13 years, then another 25 years to reach 9 billion. The UN forecasts a peak of 11.2 billion in 2100.

Despite the slowing growth, challenges remain. In 2009, a UN report warned that the world would need to produce 70 percent more food by 2050 to feed its extra population, thereby putting more pressure on land, water, and energy resources. Future population growth is also likely to aggravate many environmental problems, such as pollution, and rising levels of atmospheric greenhouse gases, fueling global climate change. ■

## China's one-child family planning policy

Until the 1960s, China encouraged families to have as many children as possible, and the population rose from 540 million in 1949 to 940 million in 1976. However, the government soon became concerned about the demand on resources. In 1978, scientist and politician Song Jian calculated that China's ideal population was between 650 and 700 million people, and in 1979, his projections led the government to create a new policy limiting couples to one child per family.

This one-child policy was enforced more strictly in urban areas than in the countryside; in some regions a second child was permitted if the first was a girl. In the cities, however, women were forced to abort second children, and in 1983 alone, 21 million women were forced to undergo sterilization. The policy was relaxed in 2015, but the government still only allows two children per family.



**A 1994 poster** of a smiling mother and daughter promotes China's one-child policy. Many baby girls were abandoned or killed so that their parents could try for a son.



# DARK SKIES ARE NOW BLOTTED OUT

## LIGHT POLLUTION

### IN CONTEXT

#### KEY FIGURE

**Franz Hölker**

#### BEFORE

**1000 CE** The first organized system of street lighting (by oil lamps) is introduced in Muslim Spain.

**1792** Scottish-born engineer William Murdock invents the gas light. Over the next half century, many cities introduce gas street lighting.

**1879** American inventor Thomas Edison demonstrates the first commercially viable electric light bulb.

**1976** High-brightness, high-efficiency, LED lights are introduced.

#### AFTER

**2050** The date by which Hölker and others predict that, with the global population set to exceed 9 billion, Earth's total illuminated area will have doubled since 2016.

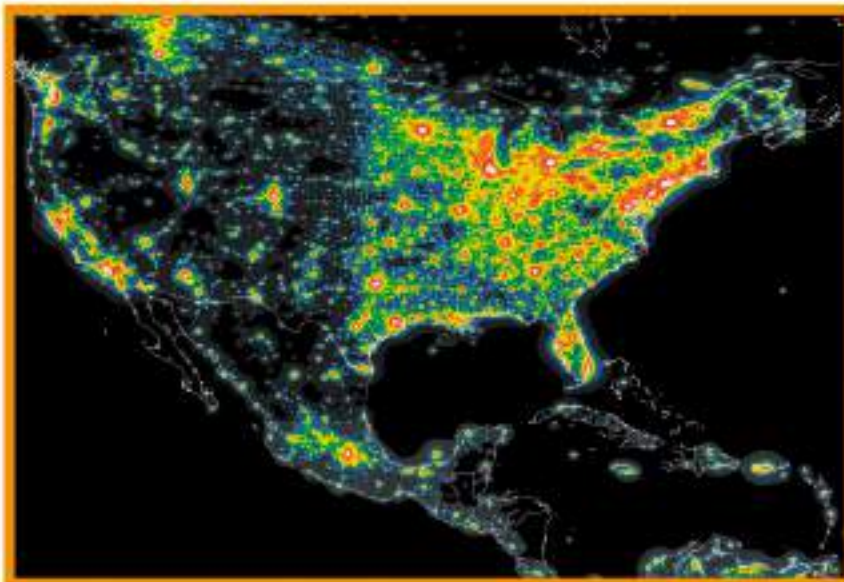

**A**ccording to some ecologists, light pollution—the amount of artificially generated light in the world—could be the most damaging pollutant of all. Around 80 percent of humanity lives under skies saturated with light. In 2017, a major German study of light pollution, carried out by ecologist Franz Hölker and others using satellite data, showed that the area of Earth illuminated artificially grew 9 percent between 2012 and 2016. The brightening is most

**A map of light pollution** across North America (white and red indicate where it is highest, black where it is lowest) explains why 99 percent of Americans cannot see the Milky Way.

intense in industrializing countries in South America, Africa, and Asia, but it also continues to increase in the already well-lit countries of Europe and in the US.

Astronomers were among the first to notice light pollution because it interfered with their ability to see

**See also:** Environmental feedback loops 224–225 ■ Spring creep 274–279  
 ■ Man and the Biosphere Programme 310–311

“

Dark areas are being lost in places where nocturnal animals, insects, and plants have adapted to darkness over billions of years.

**Franz Hölker**

”

celestial objects in the night sky. In 1988, American astronomers Tim Hunter and David Crawford founded the International Dark-Sky Association to protect the night skies from light pollution. It was the first organization of its kind.

Since then, studies have examined the effects of light pollution on plants and animals, which rely on the cycles of light and dark to govern life-sustaining behaviors such as nourishment, sleep, protection from predators, and even reproduction. Such research reveals a raft of ill-effects. One study showed that trees in Europe are budding more than a week earlier than they were in the 1990s; this alters their period of growth, and may mean that they fail to drop their leaves and fruit and enter the dormant phase in time to avoid damage over the winter.

### **Vicious circle**

Light pollution also has a detrimental effect on animals. Lights on tall towers, for example, draw migrating birds, causing them to crash into the towers and into power lines.

Artificial light can also damage birds' immune systems. Studies have found that house sparrows infected with the West Nile virus carried the virus twice as long when kept under dim light than when kept in the dark—doubling the time in which mosquitoes could bite them and pass on the virus.

Ill-effects on animals can have a knock-on effect on plants. When moths, which are attracted to light, are repeatedly drawn to artificial sources, not only can they be killed by exhaustion (because the light is never extinguished), or by the heat generated, but they also become more vulnerable to predators, which can spot them more easily.

The decline in moth numbers has a knock-on effect on the plants that they help pollinate, which then affects seed yield. In some places, seed yield has declined by as much as 30 percent. Researchers who studied a Swiss flower meadow under street lights found that nocturnal visits from pollinators declined by two-thirds. ■

“

The solution is simple—turn off unnecessary lights, use only the amount of light needed for the task at hand, and shield all lighting so it shines down where it is needed.

**Tim Hunter**

”

## **The effect on turtles**

Light pollution is a major problem for nesting sea turtles, which lay their eggs on land because the embryos breathe through the permeable shells. Females need dark, sandy beaches for their nests, and will go elsewhere if there are bright lights from beach resorts, street lights, or housing. If a whole stretch of coastline is illuminated, they may lay their eggs in inferior habitats or even deposit their eggs at sea, where their offspring will die.

Such problems may be the reason for the reduction in sea turtle populations. Scientists believe that hatchlings move toward the brightest light. In natural conditions, this will be moonlight shining on the ocean, but if there is artificial lighting inland, the hatchlings wander toward that and get run over by traffic, eaten by predators, or caught in fencing. Solutions include getting people and businesses to turn off lights at night or use “turtle-safe” lighting, which is virtually invisible to turtles.



**Olive ridley sea turtle hatchlings** make their way toward the sea at Boca del Cielo Turtle Research Station, Mexico.



**I AM**

**FIGHTING FOR**

**HUMANITY**

**DEFORESTATION**







## 256 DEFORESTATION

### IN CONTEXT

#### KEY FIGURE

**Chico Mendes** (1944–88)

#### BEFORE

**1100–1500** Temperate forest is cleared across large parts of western and central Europe.

**1600–1900** Forests are cut down in North America to make room for agriculture.

**Late 1970s** Tropical rain forest clearance, mostly for ranching, accelerates dramatically.

#### AFTER

**2008** The UN launches its Reducing Emissions from Deforestation and Degradation (REDD) incentive program.

**2010** The US converts \$21 m (£16m) of Brazil's debt into a fund that will protect Brazil's coastal rain forest.

**2015** The UN Paris Agreement sets targets for planting trees to offset the threat of climate change and global warming.



**D**eforestation is the removal of forest or woodland for conversion to nonforest use. This can be conversion to agricultural land, including cattle ranches, or development for housing, industry, or transportation. Forest may be degraded without being destroyed completely, when valuable mature trees, such as teak, are selectively logged or some trees are cut down to create a road. This can have a disproportionate negative effect on the biodiversity of the forest, even though most trees are left standing. Another form of deforestation is the clearance of primary forest and its replacement with monoculture plantations, such as palm oil, as has happened extensively in Indonesia.

Deforestation can impact all kinds of forest habitat, but tropical rain forest—tropical moist broadleaf forest that grows between the Tropic of Cancer and the Tropic of Capricorn—is the most severely

**Polluting smoke** swirls up as rain forest burns to make way for agriculture in Brazil. It is estimated that Brazil clears 2.7 million acres (1.1 million hectares) of rain forest a year.



By felling trees ... men bring upon future generations two calamities at once: want of fuel and scarcity of water.

**Alexander von Humboldt**  
19th-century German explorer



**See also:** Biodiversity and ecosystem function 156–157 ■ Climate and vegetation 168–169 ■ Global warming 202–203 ■ A holistic view of Earth 210–211

affected. Concern for the rain forest was first raised in the 1970s when activist Chico Mendes—who went on to become a founding member of Brazil's National Council of Rubber Tappers—called on the Brazilian government to establish forest reserves, from which local people could extract natural products, such as nuts, fruits, and fibers, sustainably. Mendes's campaign, which eventually cost him his life, highlighted the ecological damage wreaked by forest clearance.

### Human need

The human race has used trees from its earliest days. In Neolithic times, they were cut down for fuel and to construct shelters and fencing. Five-thousand-year-old stone axes for chopping wood have been found, as well as ax factories from the same era in Europe and North America. During the Middle Ages, however, as human populations expanded rapidly in western Europe between 1100 and 1500, extensive deforestation took place. Forests were cleared to make way for agriculture, and wood was used to build homes and boats, and to make bows, tools, and other implements.

Trees were cut down on an industrial scale in central Europe and England to produce charcoal, which became an important fuel (until replaced by coal) because it burns at higher temperatures than wood. An early example of sustainable production was practiced in England, where many woods were managed as coppices whose trees were partially cut back and then allowed to regrow to create a cyclical supply of charcoal. Even so, by the 17th century England had to import

wood for shipbuilding from the Baltic nations and New England in the US.

Primeval forest clearance accelerated globally between 1850 and 1920, with the biggest losses in North America, the Russian empire, and South Asia. In the 20th century, the focus shifted to the tropics, especially to tropical rain forest, half of which has been destroyed since 1947, with the proportion of the land that it covers having fallen from 14 percent to 6 percent.

It is estimated that an area equivalent to 27 soccer fields is lost from forests globally each minute. Some regions have been hit harder than others. In the Philippines, for instance, 93 percent of tropical broadleaf forest has been removed; 92 percent of Atlantic forest in Brazil has gone; 92 percent of temperate coniferous forest in southwest China has disappeared; and 90 percent of dry broadleaf forest in California has been cleared.

### Effects on biodiversity

Recent estimates suggest that almost half of all forest clearance is carried out by subsistence »

“

We are unable to remain silent in the face of so much injustice.

**Chico Mendes**

”



### Chico Mendes

Born in 1944, the son of one of the 50,000-strong “Rubber Army” who tapped rubber for use in the Allied war effort in World War II, Mendes started work as a rubber tapper at the age of nine. Influenced by priests from the progressive Liberation Theology movement, he helped found a branch of the Workers' Party and became leader of the Rubber Tappers' Union.

As large areas of Brazil's rain forest were cleared to make way for cattle ranches, Mendes publicized the tappers' fight to save the forest. He went to Washington, D.C., to persuade Congress and the World Bank that cattle-ranching projects should not be funded. Instead, he proposed that forest areas be protected as “extractive reserves”—public land managed by local communities with the right to harvest forest products sustainably. Cattle ranchers saw his movement as a threat, and one, Darcy Alves, shot him dead in 1988. After his death, the first of many such reserves was established, covering 2.5 million acres (1 million hectares) of forest around Xapuri.

## 258 DEFORESTATION

farmers, and a third by commercial interests. Urban development, logging for the best-quality lumber, mining and quarrying, and trees cut for firewood account for any remaining deforestation. In every case, the environment suffers. Biodiversity is particularly impacted, because only a small number of mammal, bird, and invertebrate species can live on grassland or a palm oil plantation, and even fewer in industrial or urban settings. Human conflicts also blight forest, the worst example being the Agent Orange chemical used to defoliate trees during the Vietnam War.

### The rain forest

Destruction of the rain forest poses a severe threat to global biodiversity because it has been estimated that between half and

**Replacing trees** with human settlements destabilizes the soil on slopes, and mudslides, such as this catastrophic event in Sierra Leone in 2017, are more likely to occur.

“

I became an ecologist long before I had ever heard the word.

**Chico Mendes**

”

two-thirds of the world's plants and animals live in this environment. Between 1.5 million and 1.8 million species—mostly insects, followed by plants and vertebrates—have already been identified in rain forests, and many others have yet to be discovered and described. In Borneo, Indonesia, for example, an area of just 0.2 sq mile (0.5 sq km) may contain more species of tree than the combined landmass of Europe and North America. Such biodiversity is vitally important to

humans—not least because most new medicines are derived from plants, and so the eradication of the rain forest's rich store destroys potential cures for disease.

Rain forests, together with all other trees and woodland, also act like a sponge for rainfall. Tree roots drink up moisture and limit surface runoff. When forest is cut or burned, the soil is leached of many of its nutrients. If it covers a slope, the soil will wash away, leaving the land unfit for growing any kind of plants. Deep gullies may undermine trees that have not been cut, bringing them down. After heavy rains, catastrophic mudslides, which happen with increasing frequency, sweep down the slope, destroying everything in their path—including human settlements. In May 2014, for example, heavy rainfall on the deforested slopes of the Caribbean island of Hispaniola caused mudslides and floods that killed more than 2,000 people. Conversely, in extended periods of dry weather,



## Deforestation in the Brazilian Amazon

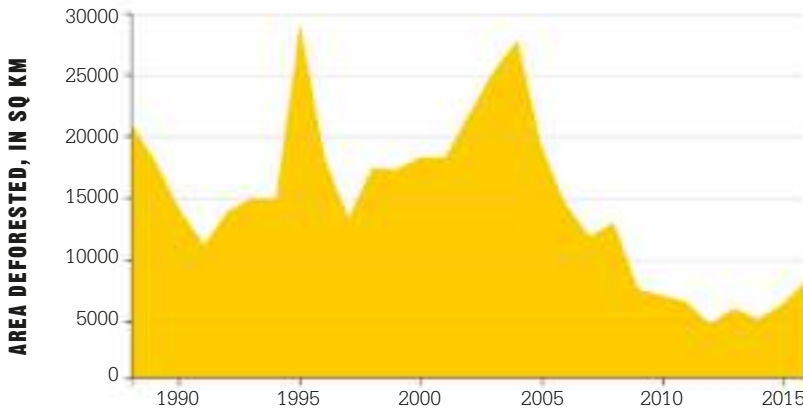

**The depleting rainforest cover** in the Amazon Basin is a global concern. The land is now being stripped of trees at a rate of 8,000 sq km (3,000 sq miles) annually.

exposed soil dries out faster than tree-covered areas, making it more prone to wind erosion.

### Fueling global warming

Burning wood or forests adds carbon dioxide (CO<sub>2</sub>) to the atmosphere. By contrast, living plants of all kinds reduce CO<sub>2</sub>, as they absorb carbon, taking up the greenhouse gas to perform photosynthesis, thus countering the damaging impact of human activities. Globally, forests suck up 2.65 billion tons (2.4 billion tonnes) of CO<sub>2</sub> every year. Environmentalists and climatologists worry that removing large tracts of tropical forest could be disastrous.

### Reforestation Earth

Currently, about 31 percent of Earth's land surface is covered by forests, but that figure is rapidly decreasing in some parts of the world. However, there are regions, including Europe, where forest areas are gradually expanding. Measures to restrict deforestation include payments to communities

for conserving forest, and the creation of extractive reserves, where local people can harvest products sustainably.

Globally, alternative sources of fuel need to be found, along with new ways to develop less land-hungry forms of agriculture. A few nations are taking the lead in reforestation programs. For example, a project in which people from 500 villages have planted 150 million mangrove trees on the coast of Senegal will restore mangrove forests to boost fishing and shield rice paddies from the influx of salt water. The Chinese aimed to plant 16.3 million acres (6.6 million hectares) in 2018, equal to the area of Ireland; in 2000, the proportion of China covered by forest had fallen to 19 percent, but the target is to increase this to 23 percent by 2020 and 26 percent in 2035. ■

**The first African woman** to win a Nobel Peace Prize (2004), Wangari Maathai initiated a community-based tree planting program to reverse erosion and desertification in Kenya.

## Reforestation the Amazon

About 17 percent of rain forest in the Amazon Basin has been lost since the mid-1970s. At the United Nations Paris Climate Summit in 2015, Brazil pledged to restore nearly 30 million acres (12 million hectares) by the year 2030. In 2017, Conservation International, in partnership with the Brazilian government, launched the area's biggest reforestation program to date, under which Amazonas state will gain 73 million trees through seeding and planting.

Local communities are being enrolled to implement the program, using a technique called *muvuca*. This involves spreading the seeds of more than 200 native forest species over every square yard of land. Less labor-intensive than traditional tree-planting, the method can reforest land quickly, delivering around 6,000 plants per acre. In addition to the seeding program some planting will enrich secondary forest and return pasture land to forest.





# THE HOLE IN THE OZONE LAYER IS A KIND OF SKYWRITING

## OZONE DEPLETION

### IN CONTEXT

#### KEY FIGURE

**Joseph Farman** (1930–2013)

#### BEFORE

**1974** American chemists Frank “Sherry” Rowland and Mario Molina suggest that chlorofluorocarbons (CFCs) destroy atmospheric ozone.

**1976** The US National Academy of Sciences declares that ozone depletion is a reality.

#### AFTER

**1987** The Montreal Protocol on Substances that Deplete the Ozone Layer, a global treaty to phase out CFCs and similar chemicals, is agreed.

**1989** Montreal’s worldwide ban on the production of CFCs comes into effect (ratified by the EU and 196 states to date).

**2050** The year in which ozone over the Antarctic is predicted to return to pre-1980 levels; however, other harmful emissions may delay recovery.

**I**n 1982, a team of scientists working for the British Antarctic Survey (BAS) discovered that ozone levels above the Antarctic had fallen dramatically. Ozone (O<sub>3</sub>, a colorless gas in the stratosphere, 12–18 miles (20–30 km) above Earth’s surface, forms the “ozone layer,” a protective shield that absorbs most of the Sun’s ultraviolet (UV) radiation. Without it, more of the Sun’s harmful radiation would reach the surface.

Since the mid-1970s, there has been a 4-percent decrease in the amount of ozone in the stratosphere. An even bigger decrease has been seen above the poles, particularly

in spring. Over Antarctica, ozone measurements have been down by 70 percent compared with 1975. Over the Arctic, levels have fallen by nearly 30 percent. This effect became known as “the ozone hole,” although it is better described as “the ozone depression,” since it is a thinning of the ozone layer rather than a complete hole.

### Antarctic discovery

British geophysicist Joe Farman was one of the team who made the discovery in 1982. BAS teams had been collecting atmospheric data at the Halley Research Station in Antarctica since 1957. Their work was poorly funded, and they relied on dated instruments such as the Dobson meter—a rudimentary machine that worked properly only when wrapped in a duvet.

When Farman first noticed the drop in ozone levels, he found it hard to believe, and thought there must be a problem with his Dobson meter. He ordered a new instrument for the next year—and it recorded an even bigger dip. The following year, the dip was bigger again. The year after, his team took their measurements 620 miles (1,000 km) from Halley. Again, there was a



Joe Farman [made] one of the most important geophysical discoveries of the 20th century.

**John Pyle and Neil Harris**  
*Atmospheric scientists,  
University of Cambridge*



**See also:** Global warming 202–203 ■ Environmental feedback loops 224–225  
 ■ Pollution 230–235 ■ The Keeling Curve 240–241 ■ Environmental ethics 306–307

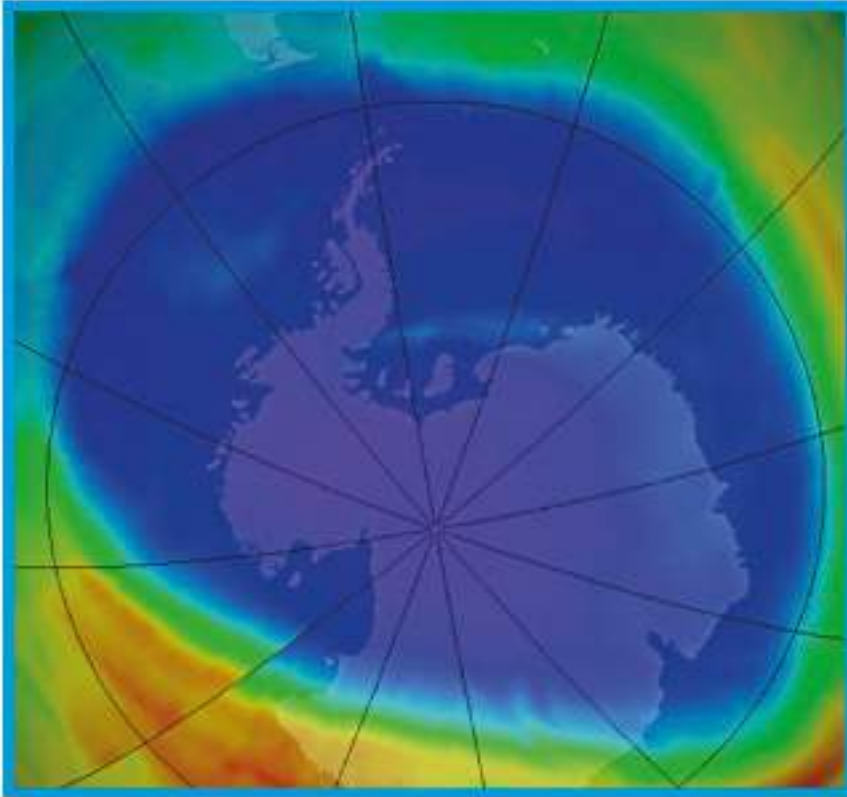

**A NASA image** of the “ozone hole” over Antarctica in 2014. The blue area shows where there is least ozone. The amount of ozone in Earth’s stratosphere overall has stabilized since about 2000.

large dip. Farman decided it was time to publish, and a paper written by him and his colleagues Brian Gardiner and Jon Shanklin appeared in the journal *Nature* in 1985.

### Reaction and response

Most scientists greeted Farman’s discovery with alarm: the potential increase in UV radiation would make skin cancers, cataracts, and sunburn far more prevalent.

What could be done? One reason for ozone depletion had been identified in 1974 by American

scientists Frank Rowland and Mario Molina. They had concluded that gases containing chlorine—including the chlorofluorocarbons (CFCs) used in aerosol sprays and halogen refrigerants—were, in the presence of UV light, reacting with ozone in the stratosphere and breaking down the gas. A few countries, including the US, banned the use of these products, but most were yet to be convinced.

When ozone levels continued to fall throughout the 1980s, opinion gradually changed. Consequently, in 1987, the Montreal Protocol for a global ban was agreed. The ozone layer is showing signs of recovery, and it is hoped that by 2075, stratospheric ozone will return to 1975 levels. ■

## CFCs

Chlorofluorocarbons (CFCs) are chemicals made up of carbon, chlorine, and fluorine atoms. They are non-toxic, nonflammable, and extremely stable. Their low reactivity makes them very useful, but is also the reason why they are so destructive. They can survive for over 100 years, which gives them time to diffuse into the stratosphere. There, they are broken down by the intense UV light to release chlorine, which reacts with ozone to form oxygen.

CFCs were first produced in 1928, and were used as coolants for refrigerators. They were later used in a wide range of aerosol products, for example insect sprays, hair conditioners, and spray paints.

The replacements for CFCs were hydrochlorofluorocarbons (HCFCs), which also deplete the ozone layer, although to a much lesser extent, and hydrofluorocarbons (HFCs). HCFCs will be phased out by 2020. HFCs do not harm the ozone layer at all—but they are very powerful greenhouse gases, and so in 2016 it was agreed that, from 2019, they too would be phased out.



**Aerosol products** such as insect repellents were widely available from the 1950s. The damaging effects of the CFCs they contained were not known until the 1970s.

# WE NEEDED A MANDATE FOR CHANGE

## DEPLETION OF NATURAL RESOURCES



### IN CONTEXT

#### KEY FIGURE

**Naomi Klein** (1970–)

#### BEFORE

**1972** The UN's Conference on the Human Environment calls for an international approach to environmental protection.

**1980** The World Conservation Strategy, launched in 35 countries, introduces the concept of sustainability.

**1992** At the UN Earth Summit in Rio de Janeiro, member states produce "Agenda 21," which outlines plans for managing resources in the 21st century.

#### AFTER

**2015** The UN Sustainable Development Summit sets out 17 sustainable development goals and launches a bold global agenda, adopted by 193 member states.

**I**n *This Changes Everything* (2014), Naomi Klein railed against the way that governments and corporations deplete natural resources. "Ethical oil," she maintains, is not just a contradiction in terms, "it's an outrage." A Canadian citizen, Klein has campaigned against the exploitation of the Athabasca tar sands, the largest of three major oil sand deposits in western Canada. The oil sand deposits lie under thousands of square miles of coniferous forests. The open-pit extraction of oil from tar sands is particularly harmful to the environment. Vast acres of forest are cleared, and ponds of pollutants



**See also:** Deforestation 254–259 ■ Overfishing 266–269 ■ The water crisis 288–291  
 ■ Humankind's dominance over nature 296 ■ Human devastation of Earth 299



**Extracting crude oil** from Canada's tar sands is notoriously harmful to the environment. It accounts for a tenth of Canada's annual greenhouse gas emissions.

are left behind. These can leak into the land, rivers, and groundwater, killing fish, migrating birds, and other animals.

### Global action

By the 1980s, the environmental effects of industrialization and depletion of the Earth's resources were already becoming a matter of concern. The United Nations (UN) created a World Commission on Environment and Development, which published a report in 1987 called "Our Common Future." Contributing experts, including scientists, agriculturalists, foreign ministers, technologists, and economists, made it clear that the future of humans relied on balancing ecology and economics

in a way that was sustainable and fair for all nations around the world. Key areas in the struggle for a sustainably managed Earth are use of fossil fuels, deforestation, and water management.

Five years later, at the 1992 Earth Summit in Rio de Janeiro, 172 nations signed environmental resolutions. Among them was Agenda 21, a plan for governments to work together to protect natural resources and the environment. However, implementing changes has proved difficult, and subsequent Earth summits have called for better international cooperation in order to achieve goals set.

### Peak oil

Fossil fuels are among the world's most highly prized resources. People have become increasingly reliant on oil, squandering it to create a lifestyle that is ultimately unsustainable. The oil crises of the 1970s highlighted how dependent »



### Naomi Klein

Born in Montreal, Canada, in 1970 to politically active parents, Klein developed a sophisticated understanding of the way the world works while still young. Her first job was on a Toronto newspaper, *The Globe and Mail*. Her debut book *No Logo*, criticizing globalization and corporate greed, was a bestseller. Her second, *The Shock Doctrine*, attacked neoliberalism. Klein then began campaigning against corporate interests taking priority over the environment and the interests of humanity. Her book *This Changes Everything* was later made into a film. Klein's many campaigns included a protest against the construction of the Keystone XL pipeline—a symbol in the battle against fossil fuel use and climate change. In November 2016, she was awarded Australia's Sydney Peace Prize.

### Key works

**2000** *No Logo*  
**2007** *The Shock Doctrine: The Rise of Disaster Capitalism*  
**2014** *This Changes Everything: Capitalism vs The Climate*

## 264 DEPLETION OF NATURAL RESOURCES

“

... the conservation of natural resources is the fundamental problem.

Unless we solve that problem it will avail us little to solve all others.

**Theodore Roosevelt**

”

industrialized nations were on an economically viable supply. With this came, too, the realization that oil is a finite resource. Scientists had already considered the problem and calculated the date when the supply of oil would peak, before it ran out or became uneconomical to extract. In 1974 the peak oil date was predicted to be 1995, with the caveat that there were several potential variables and unknowns such as consumption rates, available technology, and reserves

yet to be discovered. In the early 21st century, new dates were given, some extending the timeline for oil to 2030 or beyond. In 2011, however, US environmentalist Bill McKibben declared that calculating a peak oil date was pointless; if all known oil reserves were burned, the carbon produced would be five times the amount required to heat the planet by 3.6°F (2°C)—the “safe” temperature limit that climatologists had worked out in 2009. The science has evolved, but the predicted risks of burning fossil fuels remain dire.

### Saving trees

Forests are a valuable natural asset that Earth cannot afford to lose. Their diminished numbers pose a significant threat for the climate; trees are “carbon sinks,” meaning they take in carbon dioxide and use it to fuel growth. This then prevents carbon from contributing to global warming. Trees are a renewable resource, and people, businesses, and nations often plant them to offset fossil fuel use, but not in sufficient numbers. According to Friends of the Earth, the annual

loss of forests worldwide directly causes 15 percent of global greenhouse gas emissions.

Rain forests, estimated to contain 50 percent of the world’s species, are particularly vulnerable to deforestation. Around 17 percent of the Amazon rain forest alone has been lost in the past 50 years. As “Our Common Future” suggested, part of the problem is that developing countries can earn money from large corporations if they clear rain forests for mining, logging, and cash crops. In Indonesia, for example, intensive deforestation took place to make way for palm oil plantations. Greenpeace reports that the amount of Indonesian rain forest logged, burned, or degraded in the last 50 years is equivalent in area to twice the size of Germany. The UN and other bodies now offer developing countries technical advice and financial incentives to manage their forests in a more sustainable way.

### Deteriorating soil

Topsoil is perhaps one of the world’s most undervalued resources. This vast ecosystem,

### Easter Island

The fate of the ancient people of Easter Island illustrates the importance of managing natural resources. Once a thriving community of 12,000 people who erected enormous stone monuments, they had dwindled to just a couple of thousand by the time Europeans discovered the island in 1722.

Mismanagement of a fragile ecosystem, especially mass deforestation, and warring between tribes, had been the cause of their demise. The giant heads, or *moai*, are made of

stone, but logs were needed as rollers to transport them from the quarries to ceremonial sites. As the island’s many palms were cut down, there was no wood left for fishing canoes, which led to many people starving to death.

The final tragedy came in 1862, with the arrival of slave traders, who captured 1,500 islanders and took them to Peru, where almost all of them died. The 15 islanders who eventually managed to make it home unwittingly introduced smallpox to the island. By 1877, only 111 inhabitants survived.



**Some 887 moai** cover the slopes of Rano Raraku, Easter Island’s volcanic crater, the source of the stones from which the statues were carved.



**Thick forests** like the one in this 15th-century painting by Italian artist Paolo Uccello are returning to Europe, where they have grown by 42 million acres (17 million ha) since the 1990s.

composed of animals, microbes, plant roots, and minerals, is a complex and delicate structure that is slow to form and easily lost. The World Wildlife Fund estimates that half of the world's topsoil has been eroded by wind and rain in the last 150 years. Particles then collect in streams and rivers, clogging them with sediment. Soil loss occurs due to overgrazing, removal of hedges, and use of agrochemicals that affect the soil structure. Measures such as resting the soil, terracing, dams, and strategic planting can help. In the village of Aamdanda in Nepal, for example, steep-sided slopes are stabilized with broom grass. The plant binds the soil; it is also a fodder crop and is used to make brooms, which the villagers sell.

### Water pressures

Clean drinking water is a limited resource. Water covers around 75 percent of Earth's surface, but 97.5 percent of it is salt water. Of the remaining 2.5 percent, most is

locked away in glaciers or in deep underground aquifers. Only one-hundredth of 1 percent of all the water in the world is readily available for human use. Drinking water is also not distributed equally, being naturally scarcer in hot, arid areas of the world than in temperate zones.

Population pressures and wealth also have an impact on water supplies. The UN believes everyone should have access to at least 88 pints (50 liters) of freshwater a day, but people in sub-Saharan Africa manage on 21 pints (10 liters) a day, while the average American enjoys almost 740 pints (350 liters).

Around the world, water sources are also being bought up by large corporations. Some scientists warn that, if our current usage patterns continue and population rates grow at their current rate, by 2030 global demand for clean water will exceed supply by 40 percent.

### Future plans

New strategies are evidently required to save the world from human destruction. Transition engineering, an emerging multidisciplinary field, may help. It aims to use existing businesses, organizations, and systems to find

innovative ways to minimize environmental impacts and manage resources.

Some progress is being made, in part thanks to campaigning by people like Naomi Klein. A number of European and Asian countries, including the UK, have decided to phase out fossil-fuel vehicles. In other areas, however, socioeconomic and political problems remain obstacles to reform. As "Our Common Future" stated, meeting humanity's goals and aspirations responsibly "will require the active support of us all." ■



You have to think in terms of the survival of human society ... it is not only the magnitude of change, it's the pace at which it changes.

**Benjamin Horton**  
*British geographer*



# NOW YOU'VE GOT BIGGER AND BIGGER BOATS CHASING SMALLER AND FEWER FISH

## OVERFISHING

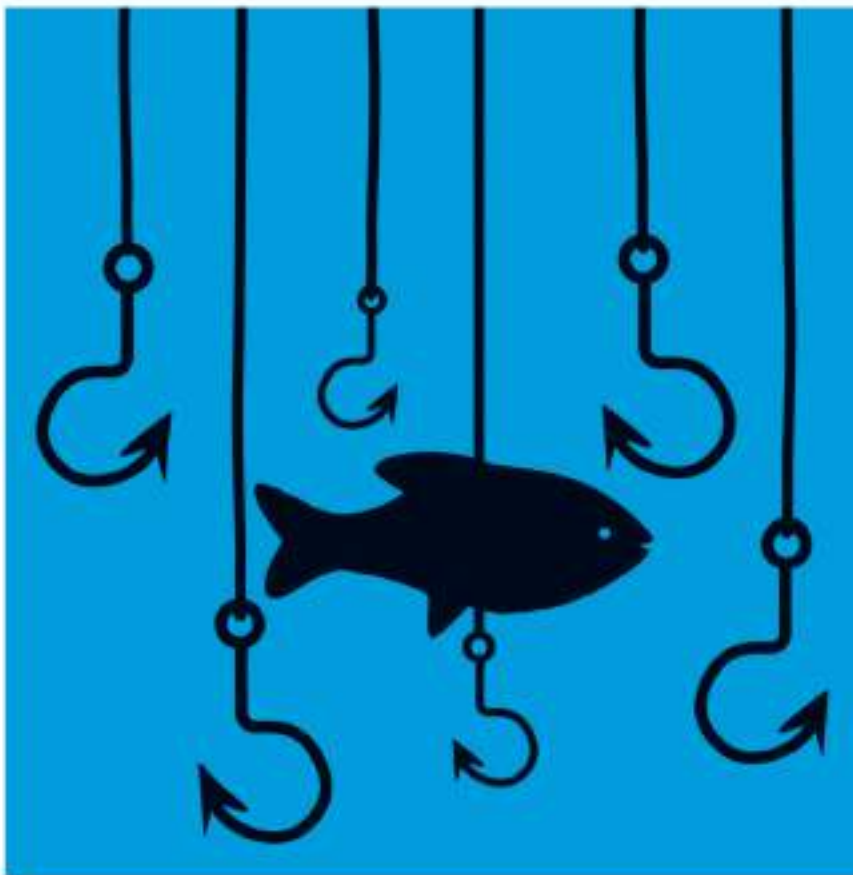

### IN CONTEXT

#### KEY FIGURE

**John Crosbie** (1931–)

#### BEFORE

**1946** The International Whaling Commission is set up to review and control whaling, reversing a dramatic decline after centuries of hunting.

**1972** Overfishing and a strong El Niño cause Peru's coastal anchovy fisheries to crash—a blow to the national economy.

#### AFTER

**2000** The World Wildlife Fund places cod on its endangered species list and launches a UK Oceans Recovery Campaign.

**2001** Jeremy Jackson and other marine biologists trace the history of overfishing.

**2010** The UNESCO Aichi Biodiversity Target 11 calls for a tenth of coastal and marine areas to be protected by 2020.

**I**n 1992, one piece of legislation changed the ecological, socioeconomic, and cultural structure of Canada's Atlantic Maritime provinces. John Crosbie, the Federal Minister of Fisheries and Oceans, placed a moratorium on the Atlantic cod fishery; no further cod could be harvested from the ocean. His ruling was a necessity; the volume of northern cod was down to 1 percent of previous levels. The region had been overfished to the point where recovery could not occur if fishing were allowed to continue. Crosbie called it the toughest political moment of his career. The decision put thousands of Canadians out of

**See also:** A holistic view of Earth 210–211 ■ Pollution 230–235 ■ Human devastation of Earth 299 ■ Sustainable Biosphere Initiative 322–323

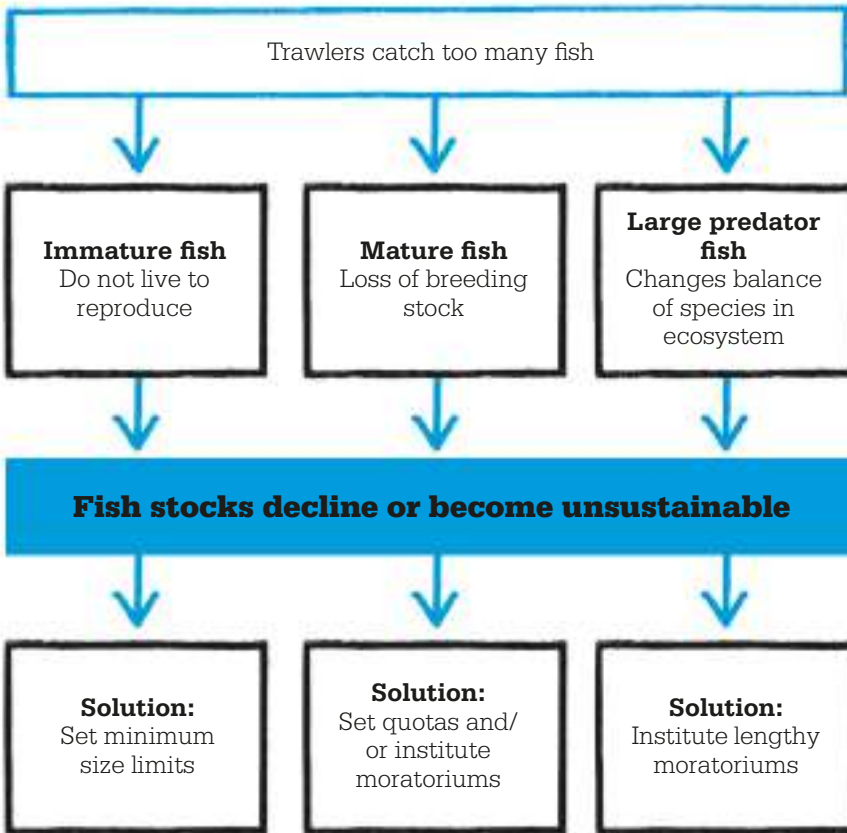

jobs. For 500 years, the cod fishery had supported Maritime residents, particularly in Newfoundland.

The 1992 moratorium was initially supposed to last only two years, but, with the stocks not yet recovered, it is still largely in place. From around 2005 to 2015, the volume of northern cod rose by about 30 percent each year along Newfoundland's northeast coast, although stocks further south did not recover as fast. In 2017 and 2018, however, cod numbers declined sharply, and the overall stocks are still too low to support large-scale fishing. Climate change has contributed to the problem: higher temperatures have created

conditions in which both the cod and its food sources struggle to survive. A further blow to Newfoundland's fishermen—who largely turned to catching shrimp and crab—is that where cod numbers improved, cod began eating the shrimp. The ecosystem cannot support both a large-scale shrimp and crustacean industry, and large-scale cod fishing.

### A sustainable harvest

The Newfoundland problem demonstrates the complexities of fishery management, which often relies on the concept of maximum sustainable yield: the volume of fish harvested from the sea should be »

## Marine reserves

A promising tool for fish management is the creation of marine protected areas (MPAs), which legally protect fish stocks and ecosystems. MPAs cover around 3.5 percent of the world's oceans, but only 1.6 percent of MPAs are the strongest "no-take zones" where fishing, extraction of materials, dumping, drilling, and dredging are banned. One meta-analysis of scientific studies showed that the volume of fish species is on average 670 percent greater in fully protected "no-take" marine reserves than in areas that have no protection, and 343 percent greater than in partially protected MPAs. No-take zones effectively preserve and restore damaged ecosystems, too; coral reefs in protected zones of the Pacific Line Islands recovered from an El Niño event within a decade, but those in unprotected areas did not. Some studies suggest that legally enforced reserves may even help replenish fisheries outside their borders.



**Bigeye trevallies** are among the many species in the Malpelo Fauna and Flora Sanctuary, the biggest no-fishing zone in the Eastern Tropical Pacific, noted for its sharks.

## 268 OVERFISHING AND THE GLOBAL MARINE FISHERIES CRISIS

### Disrupting the ecosystem

#### Large-scale fishing

operations disturb the balance of marine ecosystems in various ways, depleting the target fish species, upsetting the food chain, and damaging the marine environment.

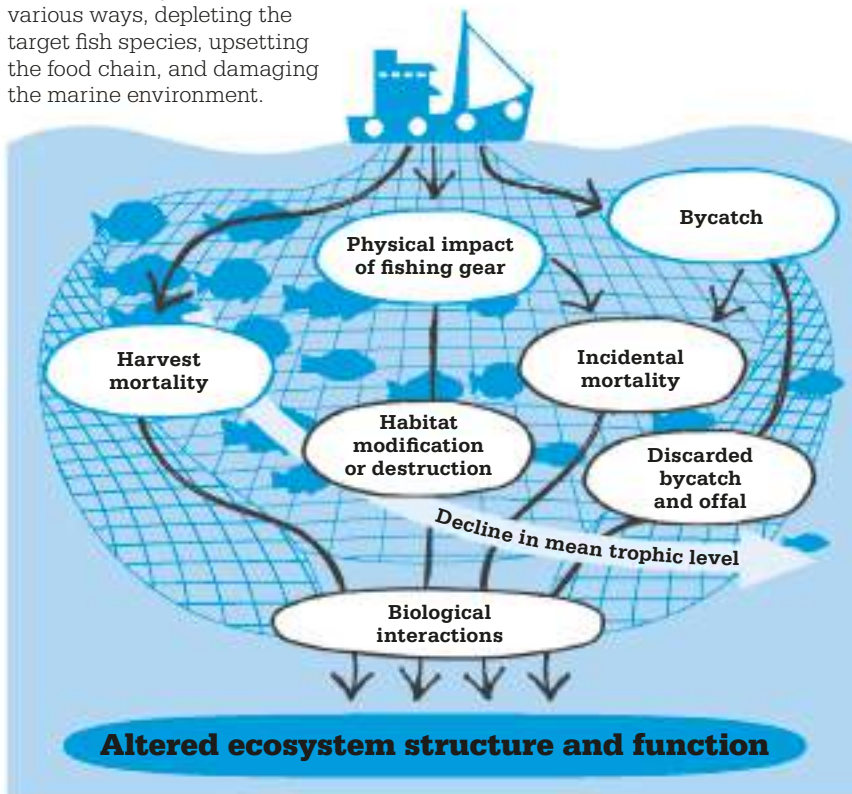

equal to the volume replenished through reproduction. This is usually achieved through quotas, which limit the number of fish that can be brought in during a season. Quotas can curb unsustainable fishing: for example, 16 percent of fish stocks in American waters were overfished in 2015, down from 25 percent in 2000. However, the quota system can encourage fishermen to take the largest fish possible, and to throw back smaller fish, which frequently die from the stress of being caught. In many cases, quotas are also not set at a truly sustainable limit; commercial fishermen often have considerable lobbying power, and focus on the

short-term economic gains of catching more fish rather than on long-term sustainability. Fishery management can be further complicated by factors such as the open access nature of the ocean, illegal fishing, and an absence of regulation and oversight.

#### A worldwide crisis

Overfishing is now a global issue, with more than 30 percent of the world's fisheries harvested beyond their biological limits, and 90 percent of fish stocks currently at their limits or overfished. Sustainable management is now essential if fisheries are to continue to provide jobs and meet consumer

“

I didn't take the fish from the goddamn water.

**John Crosbie**

”

demand.

The management strategies adopted depend on the nature of the problem. If fish are being taken before they are mature, this will limit the stock's future ability to reproduce at a maximum level and keep their numbers replenished. Placing minimum size limits on fish can help control this type of overfishing. If too many mature fish are being caught, this could leave too few to reproduce and replenish the present population. In this case, moratoriums and quotas are among measures that can help. Finally, ecosystem overfishing occurs when a fishery is so depleted that the ecosystem itself changes and is no longer able to support the fish stock at a sustainable level. It generally occurs when large predatory fish are overfished, allowing populations of smaller forage fish to increase and alter the entire ecosystem. This happened in the North Atlantic cod fishery: without the cod to keep them in check, the cod's three main food sources—shrimp, crab and capelin fish—all increased in numbers.

The overfishing problem is now compounded by climate change and pollution, which are also affecting ocean ecosystems. The consequences could be dire. If

global warming continues, it will cause higher ocean temperatures, sea ice will melt further, and wind and ocean current patterns will change. As a result, nutrients from the upper ocean will be transferred to the deep ocean, starving marine ecosystems and reducing photosynthesis by phytoplankton, which serve as the base food in the ocean food chain. Within three centuries—by 2300—the world's fisheries could be 20 percent less productive, and between 50 to 60 percent less productive in the North Atlantic and western Pacific. The predictions, calculated in 2018 by scientists at the University of California, Irvine, are based on extreme global warming—a 17°F (9.6°C) increase, but their models show that it is a possibility.

### Finding new solutions

Seafood consumption has risen from 21.8lb (9.9kg) per capita

**A deep-sea salmon farm**, built in China, begins its journey to Norway. The huge, semi-submersible cylinder aqua-farming platform is designed to produce 1.5 million salmon a year.

annually in the 1960s to more than 44lb (20kg) in 2016. Global demand is predicted to reach around 236 million tons by 2030. Aquaculture, the farming of fish and seafood, has begun to meet much of the demand and has the potential to reduce the pressures on wild fish stocks. However, aquaculture has its own problems. Nutrients and solids added to the water can cause the environment to degrade. The buildup of organic matter from many fish in a farm can change the sediment chemistry, which has an impact on the surrounding water. Fish may escape, introducing alien species or diseases into the outside freshwater or marine environment.

While fish farming helps meet demand, overfishing still poses huge dangers for the health of the world's marine ecosystems, and the economic future of many nations. The Canadian moratorium severely disrupted the economy and culture of Newfoundland and neighboring maritime provinces. To avoid such crises, more governments will have to develop sustainable fishing practices, and protect the health of ecosystems and fish stocks. ■

## Effects of pollution

Two main types of pollution damage marine ecosystems. Runoff from fertilizers is a common problem: the nitrogen and phosphorus that many contain produce algal blooms (overgrowths of algae, or phytoplankton), which later die. As they decompose, they take up oxygen, creating a "dead zone" in the water that cannot sustain life. Because fish must leave such water or perish, juvenile fish living close to the shore are at risk before they move into the open ocean. In 2017, the annual dead zone in the Gulf of Mexico was more than 8,500 sq miles (22,000 sq km). Plastic pollution is another threat because fish eat it and get caught in nets and debris. Estimates suggest there are more than 5 trillion pieces of plastic in the ocean, with over 8 million tons added each year. If plastic pollution continues unchecked, the volume of plastic in the ocean will exceed that of fish by 2050.

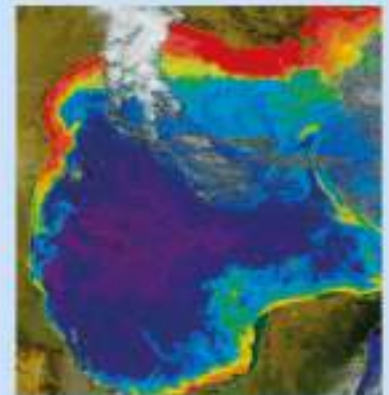

**Thick blooms** of phytoplankton appear in red on this satellite image of the Gulf of Mexico. Bacteria break down decaying algae, releasing CO<sub>2</sub> and absorbing essential oxygen.

# THE INTRODUCTION OF A FEW RABBITS COULD DO LITTLE HARM

## INVASIVE SPECIES



### IN CONTEXT

#### KEY FIGURE

**Ryan M. Keane, Michael J. Crawley** (1949–)

#### BEFORE

**1951** The International Plant Protection Convention is set up to prevent the introduction and spread of pests of plants and plant products as a result of international trade. It is adopted in many countries.

**1958** *The Ecology of Invasions by Plants and Animals* by British ecologist Charles Elton is the first book to be published on invasion biology.

#### AFTER

**2014** Studies of some of the “world’s worst” invasive species by ecologists at Queen’s University, Belfast, and Stellenbosch University, South Africa, reveal that the ecological impacts of these species could be predicted from their behavior.

**S**ome of the greatest damage to ecosystems is caused by invasive species. These are plants, animals, or other organisms that are not native to an ecosystem but introduced largely through human action, either deliberately or by accident. They can become competitors, predators, parasites, and hybridizers of native plants and animals, ultimately threatening the survival of those species.

#### **The rise of the rabbit**

One of the most notable species invasions has been that of the European rabbit in Australia. It began in 1788, when 11 ships



**See also:** Predator–prey equations 44–49 ■ Non-consumptive effects of predators on their prey 76–77 ■ Human activity and biodiversity 92–95 ■ The food chain 132–133 ■ The ecosystem 134–137 ■ Chaotic population change 184



**The harlequin ladybug** is the world's most invasive ladybug. In the UK, where it was first seen in 2004, it is reportedly responsible for the decline of seven native ladybug species.

landed at Botany Bay from Britain, to establish the first Australian penal colony. On board the "First Fleet," along with more than 1,000 people, including convicts and emigrants, were six European rabbits, brought along for food.

By the 1840s, rabbits had become a staple food in Australia, and were contained within stone enclosures. All this changed in 1859 when a settler, Thomas Austin, imported 12 pairs of European rabbits and released them on his estate near Geelong in Victoria. Twenty years later, rabbits had migrated to South Australia and Queensland, and then in the next two decades to Western Australia. By 1920, the rabbit population was 10 billion.

Rabbits appear to be innocuous creatures, but they have wreaked havoc on Australia's native species, competing with them for resources such as grass, herbs, roots, and seeds, and degrading the land. They become particularly troublesome during a drought, when they eat anything they can find in order to stay alive.

## Spread of rabbits in Australia

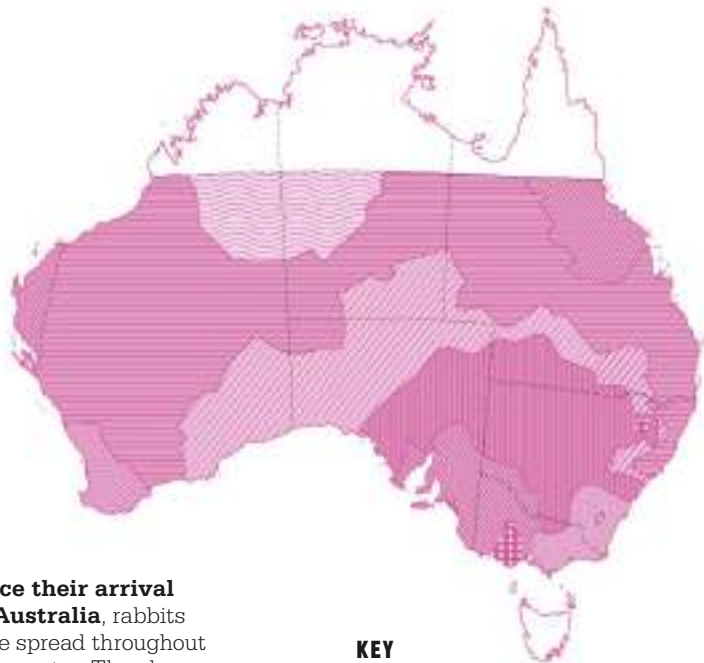

**Since their arrival in Australia**, rabbits have spread throughout the country. They have contributed to the decline of many native plants and animals, and may have caused several small mammals to go extinct.

### KEY

	< 1870		1900–1910
	1870–1880		1910–1920
	1880–1890		> 1920
	1890–1900		Not included in analysis

There have been several attempts to control the feral population, from rabbit-proof fences stretching more than 2,000 miles (3,200km) to the more successful introduction of the myxoma virus and the rabbit calicivirus, in 1950 and 1995 respectively. The resulting disease has proved the most effective way of controlling their numbers and protecting native species.

### The secrets of success

As invasive species have spread throughout the world, scientists have tried to determine what makes some of these species so successful, and how to control them

without accidentally introducing additional ecosystem problems. Despite being hampered by the lack of comparative data on those invasive species that fail to succeed, scientists have developed a number of theories to explain the success of certain species in nonnative environments, including the resource availability hypothesis, the evolution of increased competitive ability hypothesis, and the enemy release hypothesis.

In general, species success depends on a variety of genetic, ecological, and demographic factors. The resource availability hypothesis, first proposed in 1985 »

## 272 INVASIVE SPECIES

### The zebra mussel

The case of the zebra mussel demonstrates the diverse ways to approach invasive species control, and the challenges that result. Zebra mussels are small, fingernail-sized mollusks with a dark-striped shell. The mussel is native to Eurasia but was discovered in the Great Lakes area of North America in 1988, probably carried there in ballast water discharged from ships traveling from Europe. Since then, zebra mussels have spread throughout the midwestern United States, and have been found as far west as California.

The zebra mussels attach themselves to clams and other mussels, filtering out algae that the native species need for food to survive. They also clog water intake pipes used for power plants and drinking water supplies. Current control mechanisms include chemicals, hot water, and filtering systems. While each has had some success, none of these solutions has been capable of safely eradicating the mussels. As a result, they continue to spread throughout the waterways of the US.

“

We are seeing one of the great historical convulsions in the world's fauna and flora.

**Charles Elton**

”

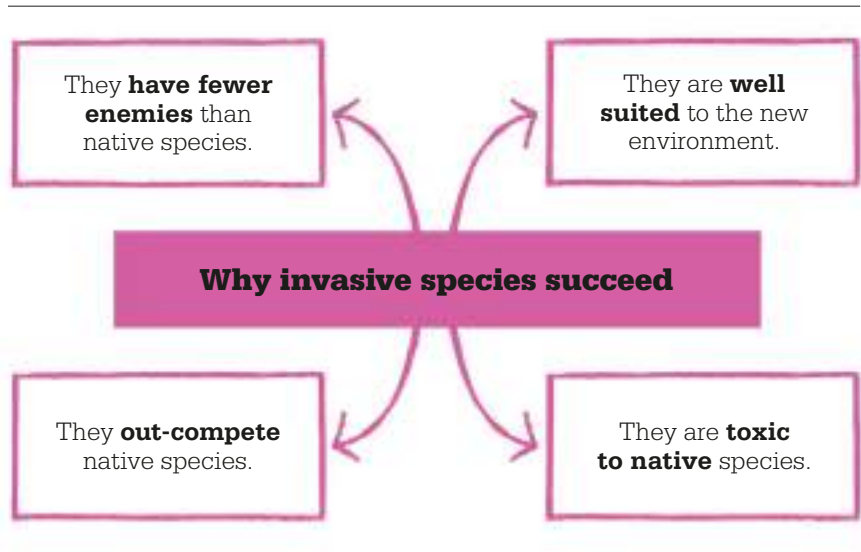

by the ecologists Phyllis Coley, John Bryant, and F. Stuart Chapin, argues that an invasive species thrives because it is already well suited to its new environment and can take advantage of any surpluses in resources. The evolution of increased competitive ability hypothesis, published by ecologists Bernd Blossey and Rolf Nötzold in 1995, suggests that invasive plants facing fewer herbivores in their naturalized environment can allocate more resources to reproduction and survival and so out-compete the native species. The enemy release hypothesis, set out by ecologists Ryan M. Keane and Michael J. Crawley in their 2002 article “Exotic Plant Invasions and the Enemy Release Hypothesis,” argues that the invasive species has fewer enemies in its naturalized environments, and so can spread farther. The reality is that the success of invasive species is likely due to many mechanisms working together.

### Plant invaders

One plant that appears to support multiple hypotheses about the success of invasive species is garlic

mustard (*Alliaria petiolata*). Native to Europe, western and central Asia, and northwestern Africa, it was brought to North America by early settlers to use in cooking and medicines, and rapidly spread. Continued infestation has affected the growth rate of tree seedlings and reduced the native plant diversity, leading to changes in the forest ecosystems invaded.

In its native range, garlic mustard is consumed by as many as 69 insect species, but none of these is present in North America. This lack of predation and the plant's invasive success provide



**Garlic mustard is highly** invasive in North America, inhibiting other plants. In its native habitat, it is considered an attractive wildflower, although it can have a strong smell.

### Since their introduction to

Australia in 1935, cane toads have out-competed native frogs because they reproduce far more quickly.

support for the enemy release hypothesis. Garlic mustard also successfully competes with native plants for resources, fulfilling the resource availability hypothesis. The plant even exudes secondary compounds that may "attack" native plants by inhibiting their germination and growth. This supports the "novel weapons" hypothesis, proposed by ecologists Wendy M. Ridenour and Ragan M. Callaway in 2004, which posits that invasive species have biochemical weapons that give them a key advantage over native species.

### The art of control

Successful invasive species are extremely difficult to control and almost impossible to eradicate. If the species is a plant, the most obvious way to remove it is to pull it up or cut it down, but such methods are highly labor-intensive, especially over a wide area. The use of chemicals to destroy invasive species is often successful, but it can also kill native species and undermine soil health, with the added threat of harm to humans.

One frequently used method of control, known as biological control, or "biocontrol," pits an invasive species' own enemies against it. In an early success, the cactus moth was introduced to Australia from South America in 1926 to feed on the prickly pear. This plant had itself been introduced in the 1770s and was choking farmland in New South Wales and Queensland. By the early 1930s, most prickly pears had been eradicated.



Not all biological controls are effective, and some measures have had disastrous consequences. For example, in 1935 cane toads were introduced to Australia to control the invasive grayback cane beetle, which was destroying sugar cane fields. The cane toad had been effective in controlling beetles in Hawaii, so the assumption was that it would be equally successful in Australia. However, grayback cane beetles feed primarily at the top of sugar cane stalks, which is out of reach for the cane toads. A lack of understanding of the different environments favored by the two creatures meant that the cane toad was the wrong choice as a biological control. By the time the mistake was realized, the toad had spread throughout Australia, poisoning any predator species that tried to eat the toxic amphibian.

Even when biological controls curb an invasive species, they may create imbalances in ecosystems or

the economy of local communities. Regulators are, therefore, often hesitant to support biological controls without extensive prior research. No magic bullet exists that can control every invasive species. They are dependent on complex ecosystem interactions, and scientists continue to design field experiments to test their hypotheses of how invasive species function in the wild. ■

“

Now is the time to take action. The costs to habitats and the economy are ... out of control.

**Bruce Babbitt**

*US Secretary of the Interior ,  
(1993–2001)*

”



**AS TEMPERATURES INCREASE,  
THE DELICATELY  
BALANCED SYSTEM  
FALLS INTO  
DISARRAY**

**SPRING CREEP**





## IN CONTEXT

### KEY FIGURE

**Camille Parmesan** (1961–)

### BEFORE

**1997** A group of American scientists publishes evidence of a longer plant growing season at northern high latitudes in 1981–91.

**2002** Naturalist Richard Fitter reveals that the first flowering date of 385 plant species in the UK has advanced by 4.5 days in the previous decade.

### AFTER

**2006** Jonathan Banks, from the American Clean Air Task Force, is the first person to use the term “season creep” to describe the increasingly early onset of the seasons as a result of climate change.

**2014** In the US, the National Climate Assessment confirms long-term trends toward shorter, milder winters and earlier spring thaws.



We are seeing change happen much faster than I thought it would 10 years ago.

**Camille Parmesan**



**M**ost scientists now agree that climate change, driven by an increase in greenhouse gases, is raising the global mean temperature. The Intergovernmental Panel on Climate Change (IPCC) cites an increase of 1.8°F (1°C) since 1880, although in some regions the warming has been even more marked. This warming has affected both plant and animal behavior, and the IPCC forecasts a further increase of 2.5–9.9°F (1.4–5.5°C) during the next 100 years.

The life cycles of plants and animals change in line with the seasons. Phenology is the study of these seasonal changes. They

may be triggered by temperature, rainfall, or the length of daylight, but temperature is probably the single most important factor in Earth's temperate and polar regions, whereas rainfall is the key factor in the tropics. In 2003, climate change scientists Camille Parmesan and Gary Yohe proved that spring change is now happening earlier—a phenomenon called spring creep.

### Season creep

For several decades, people have observed leaves and flowers appearing earlier in spring. In the past, these claims were often dismissed as lacking “hard science,” such as facts, figures, or datasets.

## The impact of seasonal changes on plants and animals



Plants **grow leaves**, produce **flowers and fruit**, and **shed their leaves**.



Mammals **breed and raise young**. Some mammals go into **hibernation** over the winter.



Birds **nest and breed**. Many birds (and some other animals) make long-distance **migrations**.



After hatching, amphibians, insects, and some other animals **metamorphose** from one body form into another.

**All life forms** respond to changes in weather brought about by the seasonal cycle. Migration, breeding, flowering, hibernation, and metamorphosis are some of the events affected by this cycle.

**See also:** Animal ecology 106–113 ■ Animal behavior 116–117 ■ The foundations of plant ecology 167 ■ Global warming 202–203 ■ Endangered habitats 236–239 ■ Halting climate change 316–321

When Camille Parmesan and Gary Yohe published evidence in 2003—based on an analysis of more than 1,700 species—they demonstrated that change was very real. Their data showed that spring change was indeed taking place earlier—by an average of 2.3 days per decade. Studies by other scientists in recent years have supported their findings.

Many of the changes that take place in plants are governed by temperature, including growth spurts; the appearance of leaves, flowers, and fruit; and leaves dying in fall. Most food chains start with plants, so these changes affect grazers and browsers, from rabbits to deer, and pollinators, including bees and butterflies. All of these are at the bottom of the food chain (primary consumers). If they struggle to find food, those that prey on them (secondary consumers) also suffer from the absence of prey.

### Effects of climate change

A warmer Earth produces many effects. In most cooler parts of the world, the frost-free season is longer

than before, providing a longer growing season for plants. As some regions become drier and some wetter, bouts of extremely heavy rainfall and flooding have become more common. Toxic algal blooms in lakes are occurring more frequently. Ice cover in polar regions is also decreasing. All these changes have affected and will continue to affect animal and plant behavior.

Since 1993, the European Environmental Agency (EEA) has worked in earnest to pull together data from thousands of studies—dating back to at least 1943—to create a picture of spring creep in Europe. The EEA's evidence shows earlier dates for plants producing pollen, frogs spawning, and birds nesting. According to their data, many insects whose life cycles are governed by air temperature (thermophilic insects, such as butterflies and bark beetles) now have a longer breeding season, enabling them to produce extra generations each year. For example, some butterflies that previously had two generations now have three.

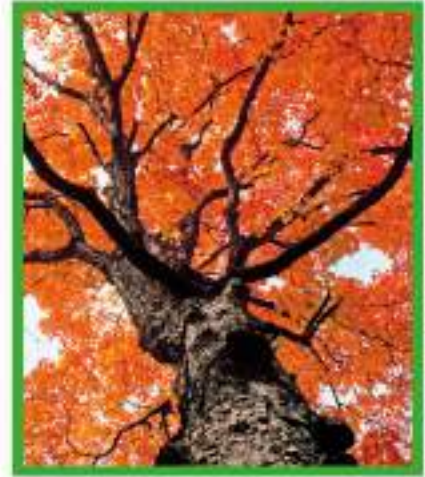

**The leaves of some oak species** turn red shortly before they fall in fall. Comparing the date on which this occurs from year to year can provide evidence for climate change.

In Spain, botanists studied data for 29 species of plants. They found that in 2003, leaves first appeared 4.8 days earlier on average than in 1943; flowers first bloomed 5.9 days earlier; trees produced fruit 3.2 days earlier; and leaves died 1.2 days later. In the UK, the »

### Camille Parmesan



Born in 1961, Professor Camille Parmesan is an American academic who has established a reputation as one of the leading climate change scientists. She received her Ph.D. in biological sciences from the University of Texas at Austin in 1995 and her early research concerned the evolution of insect–plant interactions. For the best part of 20 years, she has focused on documenting the shifting geographical ranges of butterflies across North America and Europe, linking these to climate change. Parmesan has been a leading

figure in the IPCC and her work has won her many accolades and has been cited in hundreds of academic papers. She is professor in Integrative Biology at the University of Texas at Austin and advises international conservation bodies.

### Key works

**2003** “A globally coherent fingerprint of climate change impacts,” *Nature*

**2015** “Plants and climate change: complexities and surprises,” *Annals of Botany*

## 278 SPRING CREEP

evidence was even more dramatic: across 53 plant species, leaves, flowers, and fruits appeared almost six days earlier in 2005 than they had done in 1976. Similarly, the fruiting season of 315 different kinds of fungi studied in Britain lengthened from 33 to 75 days in the second half of the 20th century.

Longer plant growing seasons sound like good news, but warmer temperatures create problems as well as advantages. Not all insects are welcome, and shorter, milder winters kill fewer dormant insects, some of which may consequently

**Some bee species** now emerge earlier in spring, in line with earlier flowering dates for the plants that they pollinate. Other bees, though, have not been able to synchronize their emergence.

undergo explosive population increases and produce damaging infestations. Warmer springs allow pine sawflies, whose larvae eat pine needles, to develop too rapidly for the birds and parasites that feed on them to keep their numbers in check. Out of control, the sawflies strip trees of their needles and stunt their growth.

### **Migration and hibernation**

Birds that migrate in spring to reach rich food sources also face problems. Some have adjusted their flight schedules to benefit from the earlier abundance of insects. After making the long journey from sub-Saharan Africa, the first swallows arrive in the UK about 20 days earlier than they did in the 1970s, and the first Bank Swallows reach

their destination 25 days sooner than previously. However, there is evidence that birds migrating from Central America to New England in the US have declined faster than birds that remain in New England all year. This is probably because the migrant birds have been unable to adjust their departure dates from Central America to arrive in time to benefit from the earlier abundance of insects the way local birds do.

Climate change also appears to have changed the behavior of hibernating mammals. Zoologists at the Rocky Mountain Biological Laboratory found that yellow-bellied marmots living in Colorado emerged 38 days earlier in 1999 than they had done in 1975. In 2012, scientists at the University of Alberta found that in the last two decades, late snowfall has delayed the emergence of the Rocky Mountain ground squirrel from hibernation by 10 days. This has cut down the already short active period in which they mate, give birth, and feed to prepare for the next hibernation cycle.

### **Decoupling**

Some organisms' survival could be threatened by the "decoupling" of interactions between species. This



“

We are now sure of what we only suspected years ago. Policy needs to catch up with science.

**Camille Parmesan**

”





**A Great Tit feeds** its chicks. If breeding takes place after the peak period for spring caterpillars, there will be less food for the young birds, and fewer will survive to breed.

could seriously upset the balance of ecosystems. If flowers appear earlier, the bees that pollinate them can respond in one of two ways: they can emerge earlier; or they can move to a higher latitude to match later flower emergence farther from the equator. Studies of 10 wild bee species in northeast North America have shown that their behavior has changed in line with earlier flowering. However, bumblebees in Colorado have not matched the changes and their population has fallen. If pollinators decline, so may the plants that they pollinate.

There is evidence that many primary consumers have adjusted to changed natural phenomena, but species higher in the food chain seem to find it harder to make the change. Although birds are now nesting earlier than they once did, the timing of insect emergence has advanced more rapidly. This is

a problem for birds that depend on peaks in insect abundance. For example, Pied Flycatchers and Great Tits feed their chicks on caterpillars that are abundant for a short period in spring. Due to climate change, the caterpillar peak is now earlier, but the birds have not been able to advance their egg-laying dates enough to take advantage of the glut of food. Studies show that fewer Pied Flycatcher and Great Tit chicks are surviving. Pied Flycatcher numbers have declined in Dutch woodlands, possibly as a result of climate change.

### **Taking action**

All of this disturbing evidence has prompted climate scientists worldwide to lobby governments and demand policy change. Spring creep has been used by scientists as a definitive piece of proof that climate change is occurring, and researchers have called upon policy makers to fight global warming to save the familiar species that find their very existence threatened by phenological changes. ■

## **Wall butterflies and climate change**

Climate change sometimes produces unexpected results. For example, in the UK, the life cycle of the wall butterfly has been disrupted by changing climatic conditions. Previously, the butterfly produced two generations every summer. The late-summer adults would mate, the females lay eggs, and the eggs then developed into caterpillars. In September, these caterpillars found sufficient food to grow large and sustain themselves in hibernation through winter. In spring, the caterpillars metamorphosed into pupae, and then became adults. Warmer weather has allowed a third generation to develop in fall, with adults flying as late as mid-October. By the time the third generation caterpillars hatch there is little food, so most starve and die. Scientists call this a “developmental trap” and it is probably responsible for the decline in wall butterflies.

“

This butterfly I was studying shifted its entire range across half a continent—I said this is big ... Everything since then has just confirmed it.

**Camille Parmesan**

”



# ONE OF THE MAIN THREATS TO BIODIVERSITY IS INFECTIOUS DISEASES

## AMPHIBIAN VIRUSES

### IN CONTEXT

#### KEY FIGURE

**Malcolm McCallum**  
(1968–)

#### BEFORE

**1989** The formerly common golden toad of Costa Rica is declared extinct. Various explanations are proposed.

**1998** In the US, many poison-dart frogs die at the National Zoo in Washington DC. The chytrid fungus is implicated as a cause.

#### AFTER

**2009** The Kihansi spray toad of Tanzania is declared extinct in the wild as a result of chytrid infection.

**2013** A second species of chytrid fungus causes the near-extinction of fire salamanders in the Netherlands.

**2015** The chytrid fungus is detected in amphibians in 52 out of 82 countries sampled.

**S**ince the 1980s, hundreds of species of amphibians have suffered population crashes and localized extinctions—at a rate thought to be more than 200 times the natural, “background” extinction rate unaffected by modern human activity. This alarming phenomenon first attracted public attention in 1999, when American environmental scientist Malcolm McCallum published his findings about the dramatic increase in deformities in frogs. He went on to produce landmark studies on amphibian decline and extinction.

The causes of the problem are wide-ranging, and include habitat destruction and pollution, as well as competition from nonnative species. But one of the most devastating causes is undoubtedly disease, with two particularly lethal culprits.

### Chytrid and ranavirus

Chytridiomycosis is a disease caused by the chytrid fungus, and it has ravaged populations of frogs and toads in particular. The fungus affects amphibians’ skin, such that



**The North American bullfrog** is resistant to the chytrid fungus, but acts as a deadly carrier of the infection to other species of amphibians.

they are not able to breathe, hydrate, or regulate their temperature. The exact origin of the fungus is not known, but the global trade in live amphibians for various uses, be it pets, food, fishing bait, or research, has been a major factor in its spread.

Ranaviruses evolved from a fish virus. They infect amphibians and reptiles, and have caused mass mortality in frogs since the 1980s. The common midwife toad ranavirus causes bleeding, skin sores, lethargy, and emaciation. It is notably virulent as it has the ability to “jump” from one species to another. ■

**See also:** Biomes 206–209 ■ Pollution 230–235 ■ Endangered habitats 236–239  
■ Deforestation 254–259 ■ Overfishing 266–269



# IMAGINE TRYING TO BUILD A HOUSE WHILE SOMEONE KEEPS STEALING YOUR BRICKS

## OCEAN ACIDIFICATION

### IN CONTEXT

#### KEY FIGURES

**Kenneth Caldeira** (1960–),  
**Michael E. Wickett** (1971–)

#### BEFORE

**1909** Danish chemist Søren Sørensen develops the pH scale for measuring acidity.

**1929** American biologists Alfred Redfield and Robert Goodkind discover that excess carbon dioxide in water suffocates squid.

**1933** German chemist Hermann Wattenberg makes the first global survey of ocean acidity, as he analyzes results from the Atlantic expedition of the *Meteor* research vessel.

#### AFTER

**2012** In the US, oceanographer James C. Zachos and his colleagues use fossil evidence from marine sediments to show that past acidification of the ocean has led to mass extinctions of sea creatures.

**A**dding carbon dioxide (CO<sub>2</sub>) to the air not only triggers climate change but also makes the oceans more acidic. So far, the oceans have buffered the worst effects of global warming, absorbing up to half of the carbon dioxide added to the atmosphere by human activity. However, the gas alters the oceans' chemistry.

In 2003, American climate scientists Ken Caldeira and Michael E. Wickett investigated the effects



Most carbon dioxide released into the atmosphere as a result of burning fossil fuels will be absorbed by the ocean.

**Ken Caldeira and  
Michael Wickett**



of CO<sub>2</sub> pollution on the oceans. They took samples of seawater from around the world, and found that the acidity had increased measurably in the past 200 years of industrialization. They coined the term “ocean acidification” and predicted that this change could accelerate over the next 50 years, with damaging results.

Many sea creatures rely on the natural alkalinity of seawater to maintain carbonates for building their shells and skeletons. Even a slight decrease in alkalinity seriously disrupts growth, especially for sensitive creatures such as corals and plankton. Acidification might wipe out corals within decades; if they go, so do the reef ecosystems. Phytoplankton are the foundation of the ocean food web, and are vital to maintaining global oxygen levels.

Ocean acidification is far harder to reverse than the atmospheric effects of CO<sub>2</sub> emissions, and its devastating impact on biodiversity, fisheries, and food security remains a serious concern. ■

**See also:** Global warming 202–203 ■ Pollution 230–235 ■ Endangered habitats 236–239 ■ Acid rain 248–249 ■ Halting climate change 316–321



# THE ENVIRONMENTAL DAMAGE OF URBAN SPRAWL CANNOT BE IGNORED

## URBAN SPRAWL

### IN CONTEXT

#### KEY FIGURE

**Robert Bruegmann** (1948–)

#### BEFORE

**1928** British architect Clough Williams-Ellis compares London's growth to an octopus devouring the countryside.

**1950s** With postwar prosperity and increased car ownership in the US, the middle classes leave cramped city centers and move to new, low-density areas in the suburbs.

#### AFTER

**2017** A housing crisis in the UK prompts calls for the lifting of restrictions on new building on the greenbelts around major UK cities.

**2050** The date by which, according to UN estimates published in 2014, the urban population of the world is set to rise to 6.34 billion out of a projected total population of 9.7 billion.

**S**ince the 1950s, the term “urban sprawl” has been widely used to describe the growth of low-density suburbs beyond high-density city cores. The term was first used by *The Times* newspaper in the UK in 1955 to describe the spread of London's suburbs. At this time, the British planning authorities were introducing “green belts” around cities, where new building was almost entirely banned. Green belts were designed to stop cities from spreading and merging with other towns.

Modern definitions of urban sprawl vary, but it generally has negative overtones. At its most extreme, it has created megacities—defined by the United Nations as cities of more than 10 million people. Examples of such megacities include Tokyo-Yokohama (38 million), Jakarta (30 million), and Delhi (25 million).

### Ecological upset

Some researchers claim urban sprawl is the most serious threat to biodiversity from any human activity. The new suburbs house relatively few people, yet require extensive and disproportionate levels of infrastructure, such as power and water supplies and transportation networks. As cities swell, valuable farmland is covered in concrete and natural habitats are disrupted or lost entirely. Sprawl can also disturb local fauna and flora through the introduction of pets and invasive plants that threaten indigenous species. Limited public transportation in low density areas also means that suburban populations tend to be multiple car owners, which adds to the levels of air pollution in cities—as do the wood- and coal-burning stoves of the poor in outlying shanty towns.



The old city is submerged in a far-flung, multicentered, mostly low-density, highly heterogeneous urban region.

**Robert Bruegmann**



**See also:** Pollution 230–235 ■ Endangered habitats 236–239 ■ Deforestation 254–259 ■ Depletion of natural resources 262–265 ■ Amphibian viruses 280

**Toluca** was once a picturesque old town to the west of Mexico City. Now a city of more than 800,000 people, it is gradually merging into the sprawl of Mexico City—at a high ecological cost.

The area of the world currently covered in urban development is one-and-a-half times the size of France. Mexico City has expanded more than any other city in the West. Spreading far beyond its official boundaries to become the home of more than 21 million people, it has also grown disproportionately: in 1970–2000, the surface area of the city grew 1.5 times faster than its population. While 59 percent of the city's territory is conservation land, illegal logging and urban sprawl continue to degrade urban forest, grassland, and water supplies.

It is estimated that 37 percent of all urban growth by 2050 will occur in China, India, and Nigeria alone. In Beijing and other cities in China, densely populated *hutongs* (alleyways), where the urban poor used to live, are being demolished to make way for low-density luxury



blocks, pushing the city limits—and the urban poor—far from city centers. The reliance on cars in the new neighborhoods, and the lack of central hubs, means there is little opportunity for community life.

Aware of the problems caused by urbanization, the Chinese government is now trying to limit the population of Shanghai to 25

million and that of Beijing to 23 million by restricting land available for building and controlling the inflow of people, forcing out low-skilled workers. China is also building higher-density neighborhoods with narrower streets, more intersections, and more public transport that will help the formation of communities. ■

## The endangered axolotl



One of the victims of the urban sprawl of Mexico City has been the tiny axolotl, a pale-colored salamander that looks like a fish but is actually an amphibian, and is sometimes known as the Mexican walking fish. Capable of growing up to 1 ft (30 cm) long, the axolotl feeds on aquatic insects, small fish, and crustaceans, and has the ability to regenerate severed limbs—a quality that has made captive specimens an important subject of scientific research. The captive version is also a familiar pet in aquariums around the world.

Historically, the wild axolotl lived in the urban canals created by the Aztecs as they built their capital city in the 13th century, and in the network of lakes around the city that fed these canals. As Mexico City has expanded, these canals have been lost, and the wild axolotl has declined. In 2006, it was added to the list of critically endangered species and by 2015 it was thought that the creature may have been extinct. However, specimens have since been found in Lake Xochimilco in southern Mexico City.



# OUR OCEANS ARE TURNING INTO A PLASTIC SOUP

## A PLASTIC WASTELAND

### IN CONTEXT

#### KEY FIGURE

**Charles J. Moore** (1947–)

#### BEFORE

**1970s** Scientists begin to research plastic litter at sea after reports in the journal *Science* describe large numbers of plastic pellets in the North Atlantic.

**1984** The first International Marine Debris Conference, held in Hawaii, raises awareness of the growing problem of litter in the oceans.

#### AFTER

**2016** The documentary *A Plastic Ocean*, directed by Australian journalist Craig Leeson, highlights the global effects of plastic pollution.

**2018** The Earth Day Network, an organization committed to spreading the environmental movement worldwide, makes End Plastic Pollution the theme of Earth Day, on April 22, 2018.

**W**hen plastics were first mass produced in the early 20th century, the world marveled at the versatility and durability of a material that could be molded into any shape, used, and then thrown away. The problem with plastic, however, is that most of it never goes away. According to the British business publication *The Economist*, only 20 percent of the 6.3 billion tons of plastic produced in the world since the 1950s has been burned or recycled. This means that 80 percent—5 billion tons—is in landfills or elsewhere in the environment.

### Polluting the oceans

Microplastics—tiny fragments of plastic less than ¼ inch (5 mm) across—are even harder to clean up than other plastics. Comprising 90 percent of the plastics in the oceans, they surge through currents like a murky soup. The problem was first identified in 1997 by the American oceanographer Captain

**A “seabin” is emptied** in Sydney harbor. The Seabin Project, introduced in Australia in 2015, helps counteract plastic pollution by filtering surface water in ports and harbors.

Charles Moore, who highlighted it in his 2011 book *Plastic Ocean*. Sailing home from a yachting competition, Moore came across a vast patch of plastic debris in the Pacific Ocean. Now known to have a bigger surface area than France, Germany, and Spain combined, the Great Pacific Ocean Garbage Patch (GPOGP) comprises 79,000 tons of microplastics amassed by the swirling current known as the North Pacific Gyre.

The GPOGP is one of several oceanic garbage patches—there are others in the Atlantic and



**See also:** The food chain 132–133 ■ Humankind's dominance over nature 296  
 ■ Human devastation of Earth 299 ■ Man and the Biosphere programme 310–311

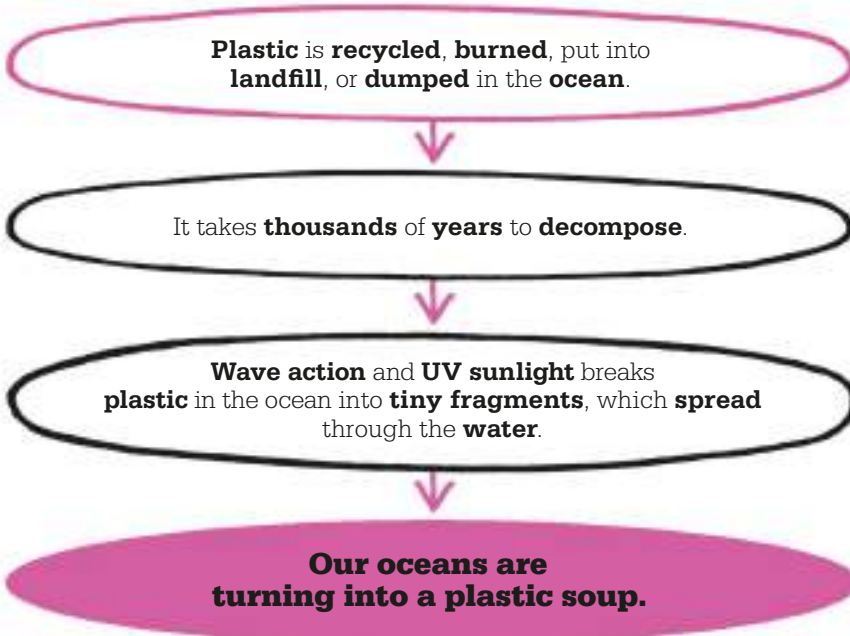

Indian Ocean as well as in smaller bodies of water such as the North Sea. Plastic microbeads, introduced by cosmetic companies in the 1990s, add to the problem. Used in personal care products such as soaps, facial scrubs, and toothpastes, the beads travel from wastewater systems into rivers and oceans, where they are consumed by fish and other animals, with the same damaging effects as microplastics (see panel, far right).

### Steps to limit plastic

Cleaning up plastic pollution is a gargantuan task. Breaking plastics down into their constituent chemicals requires huge amounts of energy, which also damages the environment. The best solution is to learn to live without plastic. Most countries have banned or are working toward phasing out the use of microbeads in beauty products,

and many countries, following the lead of Bangladesh in 2002, are banning the provision of single-use plastic bags. Other measures include banning plastic straws and promoting the use of reusable water bottles and recyclable or compostable packaging. ■

“

The throwaway society cannot be contained—it has gone global. We cannot store and maintain or recycle all our stuff.

**Charles J. Moore**

”

### Effects on wildlife

Plastics pose a danger to wildlife in many ways. Larger items such as plastic shopping bags can choke or strangle birds and marine animals; if ingested, they can damage their digestive tracts or cause starvation by obstructing the stomach. If microplastics are ingested, toxins can pass into an animal's fatty tissues, a process that then passes up the foodchain.

According to Greenpeace, nine out of ten seabirds, one in three sea turtles, and more than half the population of whales and dolphins have eaten plastic. Even some of the crustaceans living in the western Pacific's Mariana Trench, the deepest point in the world's oceans, are known to have ingested plastic.

Companies are starting to take the need to reduce plastic use seriously. A brewer in Florida, for instance, has found a way to make six-pack rings from by-products of the brewing process, so that seabirds can chew them off if they become caught in them.



**A Northern Gannet** is entangled in the plastic rings of a six-pack. Birds that scavenge along the shore such as seagulls are especially prone to being caught in such debris.



**WATER  
IS A PUBLIC  
TRUST, AND A  
HUMAN RIGHT**

**THE WATER CRISIS**





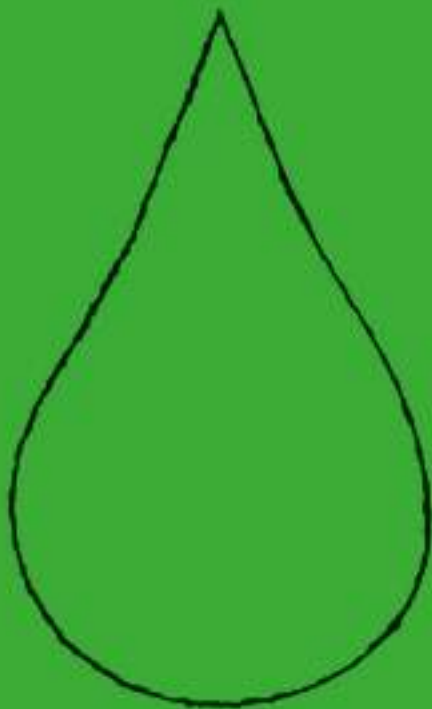

**IN CONTEXT**

## KEY FIGURE

**Maude Barlow** (1947–)

## BEFORE

**1983–5** Droughts in Ethiopia, Eritrea, and Sudan cause 450,000 deaths.

**1990** The desiccation of the Aral Sea is declared the world's worst ecological disaster of the 20th century by the UN Environment Programme.

**2008** The United Nations estimates that around 42,000 people die every week from diseases related to bad water and poor sanitation.

## AFTER

**2011–17** California suffers one of its worst droughts on record. It impacts on agriculture, nature, and daily life.

**2017** Water campaigner Maude Barlow reveals that half of China's rivers have disappeared since 1990.



Life requires access to clean water; to deny the right to water is to deny the right to life. The fight for the right to water is an idea whose time has come.

**Maude Barlow**



**I**n 2008, Canadian activist Maude Barlow argued that water shortage had become the most pressing ecological and human crisis of the 21st century. Stressing that water is a “Commons” (a shared resource) and that access to water is a fundamental human right, she set out how wastage, pollution, and overconsumption meant that the water cycle—the constant exchange of water between Earth’s surface and the atmosphere—could not be relied upon to provide water for evermore. She said that shortage of water was already a crisis in the developing world, where the burden is borne particularly by women and children who collect water—and unless drastic action is taken, the rest of the world will be affected too.

About 1.1 billion people lack easy access to water, and 2.7 billion find water scarce for at least one month of the year. Although 70 percent of Earth’s surface is covered by water, almost all of it is saline ocean water. Only 0.014

**Indians line up for water** in a slum area of Hyderabad in 2007. India suffered a severe water crisis in 2018, and demand is projected to be twice the available supply by 2030.

percent of the planet’s water is both fresh and easily accessible. It is obtained mostly from rivers, lakes, and underground aquifers (rock containing groundwater). People use water to drink, wash, irrigate crops, and run industry, and since all plants and terrestrial animals require freshwater to live, all are affected by the water crisis.

**Wasted water**

A larger human population uses more water, and a large proportion of that is wasted, especially in developed countries, where people on average use about 10 times more than those in the developing world. Sources of freshwater have dried up (for example, much of the Rio Grande between Mexico and the US) or are becoming too polluted to

**See also:** The ecosystem 134–137 ■ Pollution 230–235 ■ Acid rain 248–249 ■ Overpopulation 250–251  
■ Depletion of natural resources 262–265

## Distribution of the world's water

**Easily accessible freshwater** is a very fragile resource. Only a tiny fraction of the total amount of water available on our planet is immediately fit for human consumption.

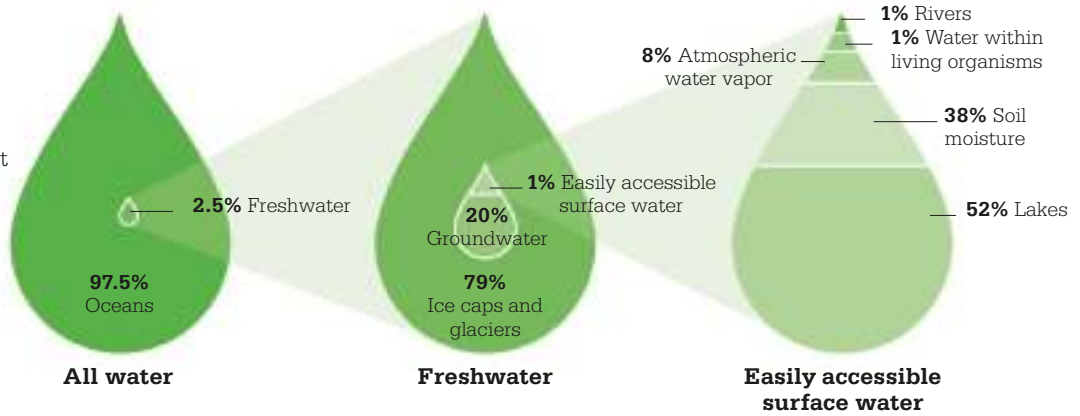

use. The Ganges in India and the Citarum in Indonesia are two of the most polluted rivers in the world. At the current rate of consumption this situation will deteriorate further. By 2030, two-thirds of the world's population may face shortages. Ecosystems will also suffer.

### Increased demand

Human use of freshwater has tripled since about 1970, and demand is increasing by 2,260 billion cubic feet

(64 billion cubic meters)—due in part to the population growing by 80 million people each year. The rise in demand has also been driven by changing lifestyles and eating habits that require more water per person. The production of biofuels has also risen sharply, with significant impact on water demand. Between 260 and 1,060 gallons (1,000–4,000 liters) of water are needed to make about ¼ gallon (1 liter) of biofuel.

In the last century, half of Earth's wetlands have disappeared to make way for farmland or development, or because groundwater has been removed from aquifers faster than it has been replaced. A reduction in wetlands means plants and animals dependent on them are also gone. Nearly half of all drinking water comes from aquifers. About 240 cubic miles (1,000 cubic km) is taken every year. Two-thirds is used for irrigation, 22 percent for »

### Maude Barlow



Born in Toronto, Canada, in 1947, Maude Barlow is an activist and water policy critic. She is the author or coauthor of 18 books, including the bestseller *Blue Gold: The Fight to Stop the Corporate Theft of the World's Water*. Barlow formerly served as an adviser on water to the United Nations, and led moves to have water recognized as a basic human right. In 2012, she helped found the Blue Planet Project, which campaigns for the right to water. Barlow chairs the Council of Canadians social action group, and was one of the "1000 Women for

Peace" nominated for the 2005 Nobel Peace Prize. In 2008, she received the Citation of Lifetime Achievement, Canada's highest honor for environmentalism.

### Key works

**2002** *Blue Gold: The Fight to Stop the Corporate Theft of the World's Water*  
**2007** *Blue Covenant: The Global Water Crisis and the Coming Battle for the Right to Water*  
**2014** *Blue Future: Protecting Water for People and the Planet Forever*



**A stranded ship** on the dried-up bed of the Aral Sea. The loss of such a large body of water has had a devastating effect on agriculture, climate, and the local fishing industry.

## The desiccation of the Aral Sea

The disappearance of most of the Aral Sea, once the world's fourth-largest lake, in Kazakhstan has been a huge ecological disaster. In the early 1960s, the two main rivers that fed the lake were diverted to irrigate millions of cotton plants across central Asia. In June 2004, the UN warned that the lake could dry up completely unless measures were taken to save it. It was then receiving only 10 percent of the water that it once did, had divided into several

smaller lakes, and contained only one-tenth of its 1960 volume of water. Large areas are now desert. Most of the lake's fish and other aquatic life disappeared with its water. Once fishermen here could catch Syr Darya sturgeon, but its numbers declined sharply when the lake shrank and became more saline. Efforts to replenish the waters have achieved an increase in surface area and depth, and fish populations are now increasing.

domestic use, and 11 percent for industry. However, most aquifers replenish much more slowly than they can be emptied, so water yields reduce with use. If the water table falls, some lakes and rivers dry up. About half the total length of China's rivers has been lost since 1990. In North America, the Great Lakes are shrinking, Lake Winnipeg is threatened, and the massive

Ogallala aquifer is being depleted. There are even water supply problems in Brazil, which is the most water-rich nation on Earth. As the situation worsens, it becomes a growing source of conflict.

## Water scarcity

There are two types of water scarcity. Physical water scarcity affects regions that naturally do

not have plentiful water, such as North Africa, the Arabian Peninsula, large areas of central and south Asia, northern China, and the southwest United States. In contrast, economic water scarcity occurs when water is available but the infrastructure does not exist to utilize it. This is the situation in much of sub-Saharan Africa and parts of Central America. People

## Water stress around the world



“

The world has not really woken up to the reality of what we are going to face in terms of the crises as far as water is concerned.

**Rajendra Pachauri**

*IPCC Chair*

”

living in these areas may have to spend hours each day walking to the nearest supply of water. Many children miss out on an education because they are collecting water.

### Wildlife concerns

The water crisis is bad for humans and can mean extinction for some animals and reduction in numbers for others. Populations of the Amazon river dolphin, which lives in the Amazon and Orinoco river basins in South America, for example, have been much reduced, partly by the increase of heavy metal pollution from mining but also by the construction of dams, which restrict the migration of fish, the dolphins' food, to their spawning grounds. Elsewhere, in China, the world's largest amphibian, the Chinese giant salamander, has also become critically endangered by dams being built for water storage and hydroelectric power. Such engineering works change the natural flow of rivers, upsetting the creature's habitat.

A holistic view of ecosystem management is crucial to prevent the water crisis from getting much

worse. For example, a sewage treatment plant run on “clean” energy can provide the wastewater needed to fertilize biofuel crops, which in turn can be used to purify the water—without emitting greenhouse gases.

### Drinkable waste water

New technologies can also convert wastewater directly into drinkable water—a process that has been energy-hungry in the past. The Intergovernmental Panel on Climate Change (IPCC) stresses that water management policies can lead to higher greenhouse gas emissions. However, that is not the case if the conversion is fueled using solar energy, which is starting to take over from oil to power desalination plants in the Middle East. In parts of the world, there is seasonal heavy rain—for example, in countries with a monsoon—but it runs off into polluted rivers and cannot be used. Rainwater catchment and storage schemes would help.

Other helpful initiatives include reducing pollution, cutting irrigation and industrial wastage, providing new technological solutions for developing countries, and reaching international agreements—after all, water catchments do not stick to national boundaries. ■

“

There is no water-rich country in the world that is not facing problems.

**Maude Barlow**

”

## Salisbury Water

In Adelaide, South Australia, an innovative water recycling system in use in the suburb of Salisbury has reduced extraction from the Murray River and aquifers by about a half. Wastewater from the local sewage treatment works and rainwater from drains are treated, and then directed into a series of 50 wetlands. These contain reedbeds and other aquatic vegetation that further clean the water. The recycled, nonsdrinking water from the wetlands is then piped to the inhabitants of Salisbury to use for flushing toilets, watering gardens, washing cars, and filling ornamental ponds.

In addition to providing a more sustainable source of water, the system has boosted biodiversity within the newly established wetlands. Among the birds that are currently resident or visitors are ducks, spoonbills, herons, pelicans, cormorants, and migratory waders, along with species of amphibians and fish, and many aquatic invertebrates.



**Salisbury's recycled water** has environmental benefits including reduced demand on existing water resources and improved biodiversity through the newly created wetlands.

# ENVIRONMENT AND CONS

# ENTALISM ERVATION

## 294 INTRODUCTION

Francis Bacon's work espouses the idea that man has **dominion over nature**—a view that is later termed "**imperial ecology**."

↑  
c.1620

Written in a cabin in the woods, Henry David Thoreau's book **Walden** presents a **romanticized view** of the natural world.

↑  
1854

The first working photovoltaic **solar cell** panel is built by inventor **Charles Fritts** in the US.

↑  
1883

UNESCO launch their **Man and the Biosphere Programme** to encourage economic development that is **sustainable** and **eco-friendly**.

↑  
1971

1789



Gilbert White's *Natural History and Antiquities of Selborne* records in great detail the **wildlife** around his rural home.

1864



George Perkins Marsh warns of the **destructive impact** that **human action** is having on nature.

1966



**Lynn White** argues that Western—largely Christian—**anthropocentric** worldviews have placed humankind in an **environmental crisis**.

**E**arly in the 17th century, English philosopher and scientist Francis Bacon wrote of the need to control and manage nature. By the end of the 18th century, in contrast, English vicar Gilbert White was writing in favor of a peaceful coexistence between people and the natural world. Yet in his lifetime, powerful new steam engines unleashed the ravages of industrialization—the reaction against which would later provide a major impetus for the environmental movement.

Possibly the first systematic analysis of humanity's destructive impact was American diplomat George Perkins Marsh's 1864 book, *Man and Nature*. Marsh warned, among other things, that deforestation could lead to the creation of deserts, and he pointed

out that resource scarcity was generally the result of human actions rather than natural causes.

### Renewable and clean

Before the Industrial Revolution, most energy had been renewable—the energy of human and animal labor, wind- and watermills, and sustainable wood. From the mid-18th century there was a dramatic shift to coal. The most efficient fuel for firing furnaces and factories, it came at a price—choking pollution and the then-unknown rise in atmospheric greenhouse gases.

In the 1880s, however, the key to a new form of renewable energy was provided by American inventor Charles Fritts—a photovoltaic cell, which could convert solar power to electricity. German industrialist Werner von Siemens soon saw its

potential for producing limitless energy, but it took a century for solar power to be widely adopted. "Clean" hydroelectric power was the first sustainable source capable of generating electricity on a large scale—joined in the late 20th century by modern wind power, and tidal, wave, and geothermal energy.

### An environmental ethic

In 1937, following the devastating "Dust Bowl" caused by intensive farming in the US, President Franklin D Roosevelt wrote, "A nation that destroys its soils destroys itself." In 1949, American ecologist and forester Leopold Aldo articulated a recurring theme in environmental thought, by advocating a "land ethic," a responsible relationship between people and their local environment.



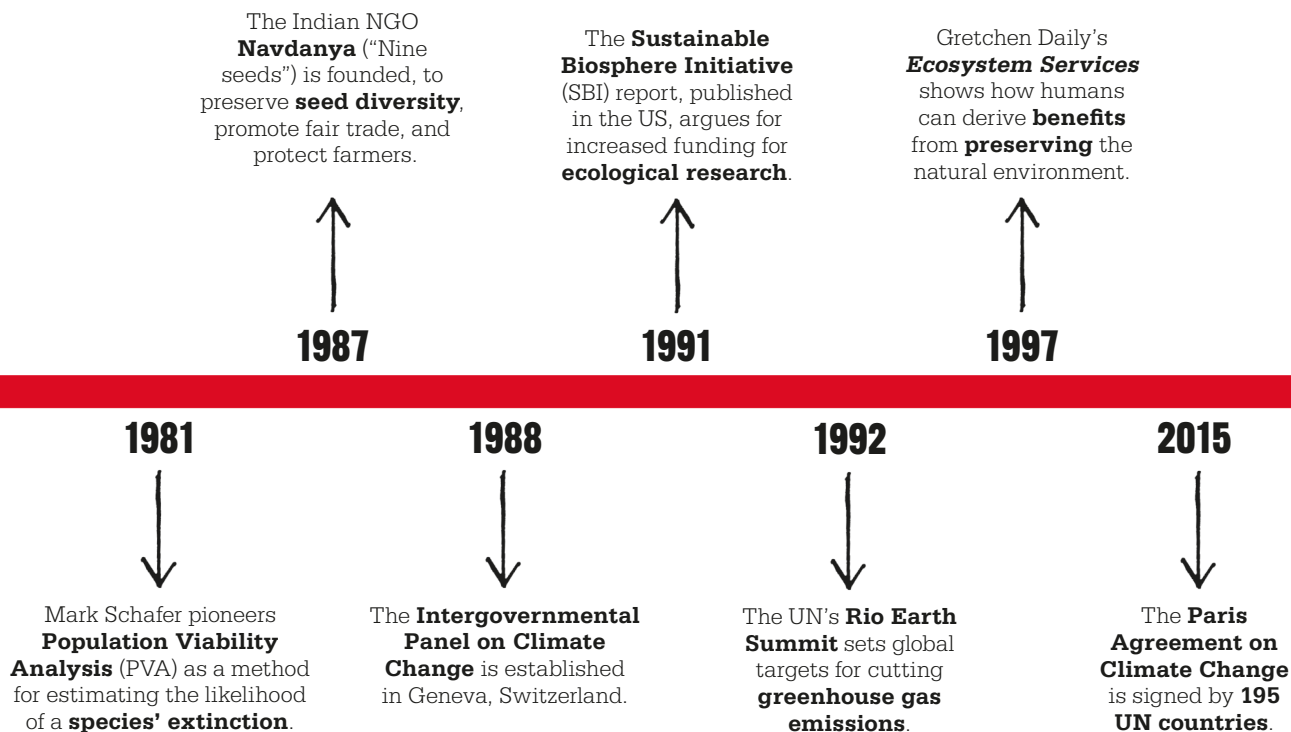

The post-war period saw many governments legislating to ensure the quality of air and drinking water and establish national parks and other protected areas. In 1968, the world first found its collective voice, when UNESCO (the United Nations Educational, Scientific and Cultural Organization) held the Paris Biosphere Conference. This resulted, three years later, in the creation of the Man and Biosphere Programme.

### Growing awareness

Public concern for the environment was marked by the establishment of major conservation organizations. The International Union for the Conservation of Nature had been established in 1948, and it was followed by the World Wildlife Fund (1961), Friends of the Earth (1969), and Greenpeace (1971). After the

1969 massive oil spill in Santa Barbara, California, US senator Gaylord Nelson proposed the idea of a national event to highlight the varied threats to the environment. On the first Earth Day, which took place on April 22, 1970, millions turned out on marches across the US. The scale of the event helped the passage of the Clean Air, Clean Water, and Endangered Species Acts and led to the creation of the United States Environmental Protection Agency (EPA).

In 1973, German economist Ernst Schumacher used the term "natural capital" in his best-seller *Small is Beautiful* to describe how ecosystems provide us with complex services. The concept inspired American environmentalist Gretchen Daily and others, who argued that ecosystems are capital

assets which, when properly managed, provide a flow of vital goods and services.

### International cooperation

Two UN agencies—the World Meteorological Organization and the UN Environment Programme—established the Intergovernmental Panel on Climate Change (IPCC) in 1988 to assess the risk of human-induced climate change.

The IPCC continues to monitor climate change. In 1992, the Rio Earth Summit, a UN initiative, was unprecedented in both its size and the scope of its concerns. It was the first of a number of international gatherings seeking, with much success, to get global agreement on greenhouse emissions. International cooperation is now seen as key to saving Earth's environment. ■



# THE DOMINION OF MAN OVER NATURE RESTS ONLY ON KNOWLEDGE

## HUMANKIND'S DOMINANCE OVER NATURE

### IN CONTEXT

#### KEY FIGURE

**Francis Bacon** (1561–1626)

#### BEFORE

**c.9500 BCE** The first agricultural crops are cultivated in the Middle East.

**340s BCE** The Greek philosopher Aristotle devises a “ladder of being” with man at the top.

**15th century** The “Age of Discovery” begins: Europeans set out to explore the world in search of new resources.

#### AFTER

**c.1750** New technology such as the steam engine launches the Industrial Revolution, which begins in Britain.

**1866** Gregor Mendel pioneers the science of genetics, breeding 22 varieties of peas.

**1970s** The first experiments in genetic engineering—the direct manipulation of DNA by humans—take place.

**T**he Renaissance (“rebirth”) between the 14th and 17th centuries is primarily associated with the arts and culture that flourished across Europe as the Catholic Church’s authority began to be challenged. It was also a time of extraordinary scientific advances, which some saw as the beginnings of a “scientific revolution.” Discoveries in astronomy, physics, and medicine gave rise to the idea that science could tell humans everything about the universe, and that knowledge would make humans its masters.



Many scientists of the era believed that humans had a privileged place in a universe created by God for humanity to inhabit. English philosopher and scientist Francis Bacon (1561–1626), a pioneer in the development of scientific method, reinforced this idea; the natural world, in his view, existed to provide for humans, and should be conquered and exploited.

Bacon’s view later became known as “Imperial Ecology”—the idea that humanity’s knowledge of science and technology should be used to gain dominance over the natural world. Imperial ecology became the predominant ideology throughout the Renaissance, the Enlightenment—an 18th century movement dedicated to the pursuit of knowledge—and later the Industrial Revolution of the 18th and 19th centuries. ■

**Sir Francis Bacon** sits for a portrait in parliamentary robes. Bacon had an illustrious political career; knighted in 1603, he served as Lord Chancellor of England from 1618 to 1621.

**See also:** Global warming 202–203 ■ A holistic view of the earth 210–211  
■ Pollution 230–235 ■ Environmental ethics 306–307



# NATURE IS A GREAT ECONOMIST

## THE PEACEFUL COEXISTENCE OF HUMANKIND AND NATURE

### IN CONTEXT

#### KEY FIGURE

**Gilbert White** (1720–93)

#### BEFORE

**4th century BCE** Diogenes, a Greek philosopher, advocates forgoing the comforts of civilization in favor of a life “in accord with nature.”

**1773** American naturalist William Bartram starts his field studies of the wildlife of the southeast US, documented in his 1791 book, *Travels*.

#### AFTER

**1949** American ecologist Aldo Leopold publishes *A Sand County Almanac*, exploring the idea of humans’ “land ethic,” or responsibilities toward nature.

**1969** Friends of the Earth is founded in the US—initially as an antinuclear group—marking the beginning of the modern Green movement.

**I**n the late 18th century, rapid advances in science and technology—particularly in Britain—led to widespread industrialization and urbanization as people sought to control and exploit the natural world. There were, however, many in Britain who still lived and worked on the land. Among the educated rural class, some had a fascination for both science and nature. From this group, a new generation of naturalists emerged, suggesting that humans should learn from their scientific studies to live in harmony with the natural world rather than attempt to dominate it.

### Arcadian ideology

In 1789, rural parson and naturalist Gilbert White published his *Natural History and Antiquities of Selborne*, which became a seminal work in what was later called “Arcadian Ecology”. Educated at Oxford and a keen gardener and ornithologist, White closely observed the wildlife around his Hampshire village, and made meticulous notes from 1751

“

From reading White’s *Selborne* I took much pleasure in watching the habits of birds, and even made notes.

**Charles Darwin**

”

onward. The book was compiled from his correspondence about his findings with several like-minded naturalists, but it was more than simply a collection of data. White’s engaging and often poetic style sent a persuasive message; his work rejected the “imperial” idea of conquering nature, and instead encouraged a balance between humans and the natural world—like that of the Ancient Greeks’ mythical idyll of Arcadia, for which White’s approach was named. ■

**See also:** Romanticism, conservation, and ecology 298 ■ Environmental ethics 306–307 ■ The Green Movement 308–309 ■ Halting climate change 316–321



# IN WILDNESS IS THE PRESERVATION OF THE WORLD

## ROMANTICISM, CONSERVATION, AND ECOLOGY

### IN CONTEXT

#### KEY FIGURE

**Henry David Thoreau**  
(1817–62)

#### BEFORE

**1662** English diarist John Evelyn's work *Sylva*, advocating forest conservation, is presented to the Royal Society.

**1789** Gilbert White publishes his *Natural History of Selborne*, inspiring a reaction against "imperial ecology."

#### AFTER

**1872** A bill creating the first US national park, Yellowstone, is signed into law by President Ulysses S. Grant.

**1892** In San Francisco, Scottish-American conservationist John Muir founds The Sierra Club.

**1971** The UNESCO "Man and the Biosphere" project is launched.

**I**n many ways, Romanticism—a new cultural movement that emerged towards the end of the 18th century—was a reaction to the scientific rationalism of the Enlightenment. As industrialization took hold in urban areas, writers, artists, and composers began increasingly to glorify the natural world. The now prosperous middle classes were particularly inspired by Romantic portrayals of nature, and took up leisure pursuits such as hiking and mountaineering. The Romantic movement even

affected scientific attitudes to nature by inspiring interest in the nascent field of ecology and the environmental movement.

### The wild world

A key figure in the Romanticization of nature was Henry David Thoreau, an American writer from Concord, Massachusetts. His book *Walden* (1854) described his time living in a cabin in the woods by Walden Pond. Thoreau advocated preserving nature not for its own sake, but as a necessary resource in sustaining human life and a kind of spiritual enrichment. While Thoreau's "wilderness" was not far removed from modern life, his Romantic portrayal of the natural world significantly influenced the conservation movement in the US and helped inspire the National Parks system. ■



**Thoreau's simple hut** at Walden Pond appeared on the title page of this 1875 edition of *Walden*. Thoreau claimed he went to the wilderness to be free of the obligations of city life.

**See also:** Global warming 202–203 ■ A holistic view of Earth 210–211  
■ Urban sprawl 282–283 ■ The Green Movement 308–309



# MAN EVERYWHERE IS A DISTURBING AGENT

## HUMAN DEVASTATION OF EARTH

### IN CONTEXT

#### KEY FIGURE

**George Perkins Marsh**  
(1801–82)

#### BEFORE

**1824** Joseph Fourier, a French physicist, describes the greenhouse effect—later identified as a contributing factor in global warming.

**1830s** Scientists posit that the Dutch colonization of Mauritius in the 17th century caused the dodo to become extinct.

#### AFTER

**1962** In the US, Rachel Carson's *Silent Spring* describes the harmful effect of pesticides on the environment.

**1971** Greenpeace is founded by American environmentalists.

**1988** The Intergovernmental Panel on Climate Change (IPCC) is set up to assess the “risk of human-induced climate change.”

**T**he widely held view that the natural world existed to be exploited by humankind saw a major rebuttal in the form of the 19th-century environmental movement. Arguments against the “imperial” attitude to nature, which had prevailed since the dawn of global exploration in the late 15th century, began with naturalists such as Gilbert White, and were echoed in the sentiments of Romanticism. Such ideas tended to focus on the idealization of nature, rather than examining the harm done by human conquests of the natural world.

In contrast to the emotive Romantic responses to modernism, American polymath George Perkins Marsh took a close look at humans’ impact on the environment and suggested changes. Marsh was horrified by the destructive effects of human management of natural resources. In his book *Man and Nature, Or, Physical Geography as Modified by Human Action* (1864), he pointed in particular to the mass deforestation which had virtually desertified some areas of the US.



**George Perkins Marsh** in an engraving from 1882. As well as being an environmentalist, the Vermont native was also a skilled linguist, lawyer, congressman, and diplomat.

Marsh believed that people must be made aware of their destructive impact and find new ways of managing natural resources to preserve the natural equilibrium. An activist as well as writer, he helped establish the principle of protected areas, and inspired the idea of sustainable resource management that became a core element of the 19th-century environmental movement. ■

**See also:** Global warming 202–203 ■ A plastic wasteland 284–285

■ Humankind’s dominance over nature 296 ■ Environmental ethics 306–307



**SOLAR**

**ENERGY**

**IS BOTH WITHOUT LIMIT  
AND WITHOUT COST**

**RENEWABLE ENERGY**



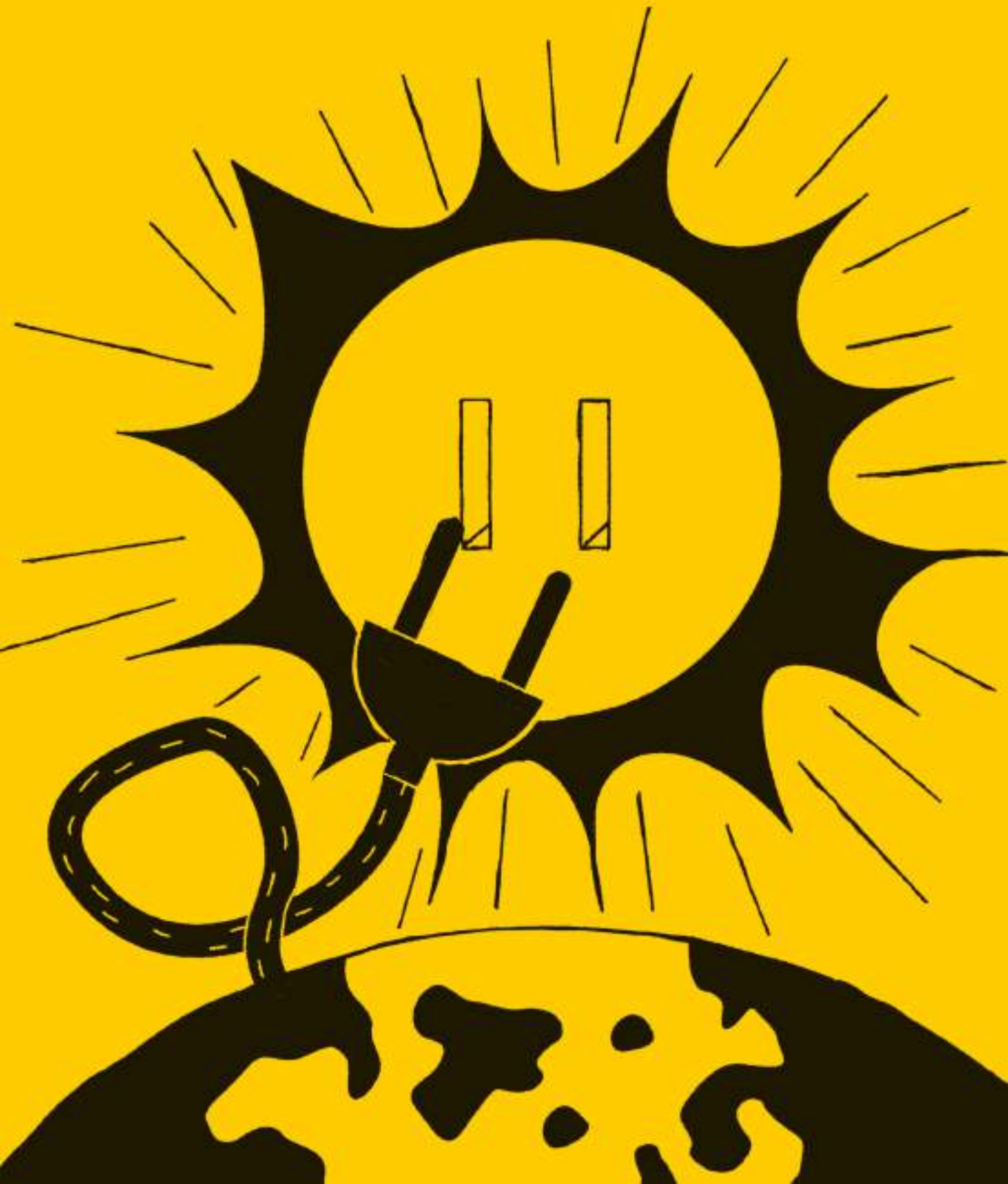

## IN CONTEXT

### KEY FIGURE

**Werner von Siemens**  
(1816–92)

### BEFORE

**2nd century BCE** The first water wheels mark a labor-saving turning point in the history of technology.

**1839** French physicist Edmond Becquerel creates the first photovoltaic cell, using light to produce a weak voltage.

**1873** French inventor Augustin Mouchot warns that fossil fuels will run out in the future.

**1879** The first hydroelectric power plant is built at Niagara Falls in the United States.

### AFTER

**1951** Construction of the first grid-connected nuclear power plant begins at Obninsk in the USSR. It produced electricity from 1954 to 1959.

**1954** Bell Laboratories in the US develop the first practical silicon photovoltaic cell.

**1956** American geologist Marion King Hubbert predicts declining oil production after the year 2000.

**1966** The world's first tidal power station starts operating on the Rance River in France.

**2018** The International Energy Agency predicts that the share of renewables in meeting global energy demands will increase by a fifth to reach 12.4 percent in 2023.

**B**y the late 19th century, fears were already growing in industrial Europe that the world could not rely on fossil fuels forever. When the first working selenium solar cell panel was built in 1883 by American inventor Charles Fritts, the progressive German industrialist Werner von Siemens immediately recognized its huge potential for renewable energy. He declared: “the supply of solar energy is both without limit and without cost.” Yet, because no one at the time understood exactly how selenium created photoelectricity, and Siemens’s calls for more experiments went unheeded, solar cells were not developed until the 1950s. Today, solar power is the fastest growing source of new energy and predicted to dominate future growth in renewables.

### Renewables v. fossil fuels

Human civilizations have drawn on renewable energy for millennia—from burning firewood to harnessing the wind to propel sailing ships. Renewable sources such as sunlight or tidal power are not at all depleted by use.

By contrast, fossil fuels—such as coal, oil, and gas—have taken thousands of years to form, and when exhausted, cannot be replaced. Natural gas is an abundant fossil fuel, but its extraction can cause environmental problems, such as earth tremors and water contamination. Nuclear power, although sustainable for a long period of time, is not considered renewable because its production requires a rare type of uranium ore.

Energy sources such as solar power, wind, and water are also generally “clean”—unlike fossil fuels, they produce zero or very low greenhouse gas emissions. However, not all renewables are clean. People have burned wood and animal dung for heat and light for hundreds of thousands of years. Trees can be replanted and animals produce more dung, so the practice is sustainable, but burning such fuels also emits carbon dioxide (CO<sub>2</sub>), which is one

**The Ivanpah solar plant** in the Mojave Desert, California, generates enough concentrated solar power to serve more than 140,000 homes at peak hours of the day.





**See also:** Global warming 202–203 ■ Pollution 230–235 ■ Ozone depletion 260–261 ■ Depletion of natural resources 262–265 ■ Waste disposal 330–331

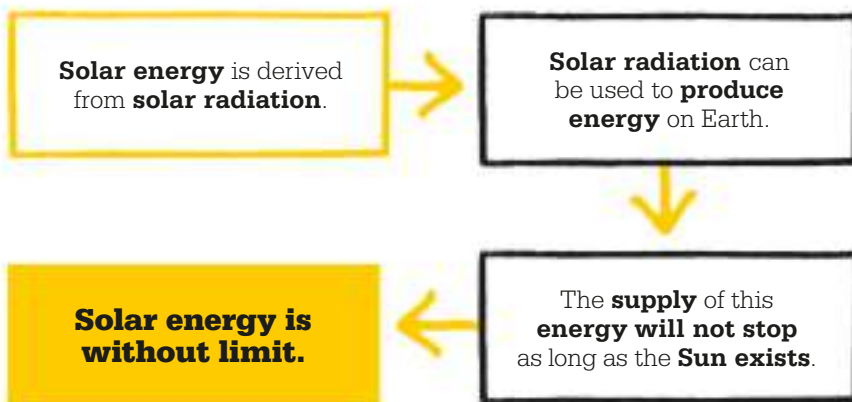

reason why, unlike other forms of renewable energy, they are not classed as “alternative” sources.

Renewable, clean energy will have huge long-term benefits for populations and ecosystems. It reduces pollution, mitigates against global climate change, builds sustainability, and increases the energy security of countries. If it can be provided cheaply enough, it will also pull many people out of poverty. In some 30 countries, renewable energy now makes up more than 20 percent of the supply.

### Solar energy

The Sun’s power could supply the world’s energy needs several times over. The International Energy Agency (IEA) believes that—in the short term—it has the greatest potential of all the renewables. Its radiation can be converted directly into electricity via photovoltaic cells (as with solar panels on buildings) or indirectly by using lenses or mirrors to create heat, which can be converted to electricity. This is called concentrated solar power.

Solar panels on a roof can heat domestic water. Sunlight can be employed to desalinate water

through an evaporative process, first adopted by 16th-century Arab alchemists and used on an industrial scale in Chile in the late 19th century. In the developing world, solar disinfection is bringing safe drinking water to more than two million people; the process involves using solar heat and ultraviolet light to kill pathogens.

### Wind power

For more than 2,000 years, people have built windmills to pump water and grind grain. Today, wind farms onshore and offshore account for around 9 percent of renewable energy consumption. A wind turbine’s huge blades turn around a rotor attached to a main shaft, which spins a generator to produce electricity. Wind power is now the leading area of energy growth in Europe, the US, and Canada. Almost 50 percent of Denmark’s energy comes from the wind, and in Ireland, Portugal, and Spain the figure is 20 percent. Its global potential is thought to be around five times its present level.

It is only economic to build wind farms where there is regular wind, however, so the potential is not »

## Artificial photosynthesis

Since the early 1970s, scientists have been working to develop the technology to mimic the process of photosynthesis and create liquid fuels from carbon dioxide, water, and sunlight. All three are plentiful, so if the process can be replicated it could produce an endless, relatively inexpensive supply of clean fuel and electricity.

There are two crucial steps: to develop catalysts that use solar energy to split water into oxygen and hydrogen, and to create other catalysts that convert hydrogen and carbon dioxide into an energy-dense fuel, such as liquid hydrogen, ethanol, or methanol. Scientists at Harvard University recently used catalysts to split water into oxygen and hydrogen, then fed the hydrogen, plus carbon dioxide, to bacteria. The bioengineered bacteria converted the carbon dioxide and hydrogen into liquid fuels. The next challenge is to transfer a successful lab experiment into something commercially viable.

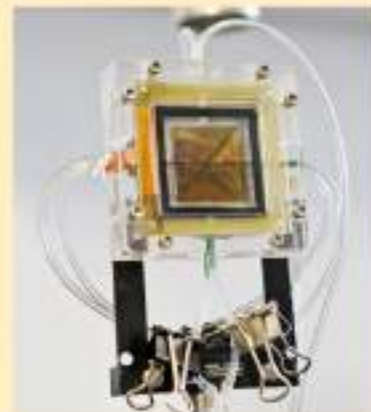

**This solar fuel generator** mimics the way plants turn sunlight and carbon dioxide in the air into energy and oxygen.

## Hot-dry-rock energy

Natural rock fractures that bring hot water to the surface from deep underground have been described as the "low-hanging fruit" of geothermal energy because they are easy to exploit. However, they are rare in most parts of the world. The vast majority of geothermal energy locked beneath Earth's surface is in dry, nonporous rock.

The enhanced geothermal system (EGS), a similar process to fracking for natural gas and

oil, aims to overcome this problem by fracturing rock strata and injecting water into it at a great depth. The water is heated by contact with the rock, then returns to the surface through production wells. Depending on the economic limits of drill depth, the technology might be feasible across many parts of the world, but there are risks. Like fracking, EGS can cause small earth tremors, so it should not be conducted near populated areas or power stations.

evenly spread around the globe. Offshore wind is generally stronger and more regular than onshore. Floating turbines can generate wind energy far offshore, unlike seabed-anchored wind turbines, which have to be sited in shallow water close to the coastline.

## Geothermal energy

The heat in Earth's interior is derived both from the original formation of the planet and from the radioactive decay of materials within it. People have bathed in hot pools, where geothermally heated water reaches the surface, since

Paleolithic times. Ancient Romans made use of it to heat their villas. Today it is employed to generate electricity in at least 27 different countries, with the United States, the Philippines, and Indonesia the world's leading producers.

Geothermal heat is also utilized directly to heat homes and roads in Iceland. Technology is now being developed that will use geothermal hot water to operate desalination plants. The only drawback of this renewable energy source is that it is concentrated near tectonic plate boundaries, where Earth's mantle heat rises

“  
... the wind and the sun and the earth itself provide fuel that is free, in amounts that are effectively limitless.

**Al Gore**

*American environmentalist and former US Vice President*

”

close to the surface. The potential is much greater, but drilling for deep resources is very expensive.

## Water power

Since water is 800 times denser than air, even a slow-moving flow can yield considerable amounts of energy if harnessed, for instance, by dams or tidal barrages that drive

**China's Three Gorges Dam**, the world's largest hydroelectric dam, was completed in 2012. Critics point to its ecological impact on the Yangtze River's habitat and biodiversity, and the risk for local people of flooding and landslides.



turbines connected to generators. China is the biggest producer of hydroelectric power (HEP), with 45,000 small installations in addition to "big-dam" schemes such as the Three Gorges project, whose 32 giant turbines have the capacity to produce 22,500 megawatts of electricity. A downside of big HEP schemes is that reservoirs created upstream of the dam can flood good farmland, forcing people to relocate and destroying ecosystems. Despite this, the IEA has estimated that by 2023, hydropower will be meeting 16 percent of the global demand for electricity.

Tidal power is based on the same principle: moving water turns turbines, which drive electricity generators. The source of energy from a tidal scheme is reliable, generating power each time the tide ebbs and flows, but such schemes are expensive to construct. At present, the largest is the Sihwa Lake Tidal Power Station in South Korea, which was completed in 2011 and has reduced the annual amount of CO<sub>2</sub> the nation generates by 315,000 tons (286,000 tonnes). Wave power involves the capture of wave energy through a converter. The first commercial wave power scheme began off the west coast

“

... someday, renewable energy will be the only way for people to satisfy their energy needs.

**Hermann Scheer**

**President, European Association  
for Renewable Energy**

”

## World energy supply by source in 2016

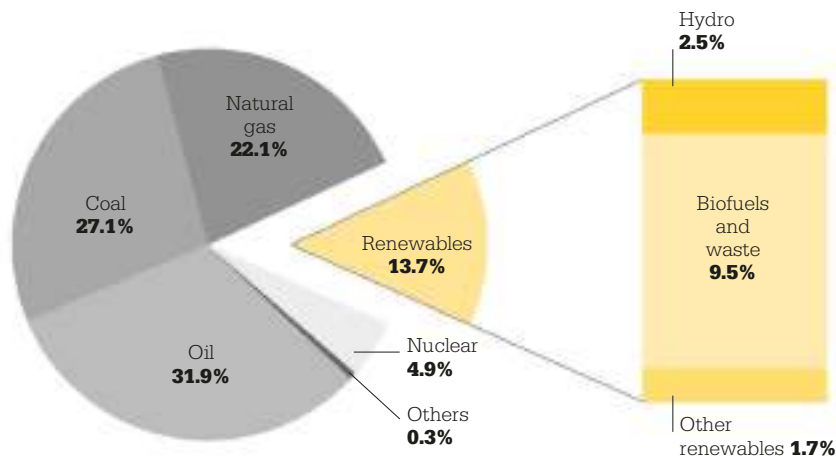

**A pie chart** illustrating the sources for the total energy produced and supplied throughout the world in 2016, according to data published by the IEA. "Others" includes nonrenewable wastes and other sources not included elsewhere such as fuel cells.

of Scotland in 2000, and the first multi-generator wave farm opened at Aguçadoura in Portugal in 2008.

### Biomass

Organic matter from plants or animals is known as biomass. It contains stored energy because plants absorb the solar power they need for growth via photosynthesis, and creatures absorb that energy either from the plants they eat or from what their prey consumes. Creating a renewable fuel from plant, animal, and human waste products such as straw, dung, and garbage may seem an attractive option, and some coal-fired power stations have been converted to wood-burners. Burning biomass produces heat, electricity, and transport fuels, such as ethanol and biodiesel. However, biomass energy is not necessarily "clean." Burned as a fuel, biomass releases CO<sub>2</sub>, and creates air and particle pollution. Clearing prime forest for its wood or to cultivate biomass crops, such as

grain for biofuels, can also damage the environment. Perhaps because of this, biomass is a more common fuel in nations that cannot afford other renewable options. According to the IEA, the majority of solid biofuel supply in 2016 took place in Africa, accounting for 33.2 percent.

### The future

As growth in renewables increases, the advantages of each type must be balanced against their adverse effects—from biomass pollution to the reported role of wind turbine blades in the deaths of migrating birds. In 2014, the IEA predicted that renewables would provide 40 percent of global energy needs by 2040. In 2018, the IEA further predicted that renewables would account for almost a third of all world electricity by 2023, with solar power taking the biggest share. Energy from ocean currents could also generate huge amounts of electricity, as could large arrays of solar panels in space or floating on the seas. ■



# THE TIME HAS COME FOR SCIENCE TO BUSY ITSELF WITH THE EARTH ITSELF

## ENVIRONMENTAL ETHICS

### IN CONTEXT

#### KEY FIGURE

**Aldo Leopold** (1887–1948)

#### BEFORE

**1894** In *The Mountains of California*, Scottish–American naturalist John Muir describes his travels through wild places in California, evoking the deep spirituality and adventure he feels when in the wilderness.

**1909** Gifford Pinchot's *The ABC of Conservation* argues that future generations should be able to utilize Earth's natural resources.

#### AFTER

**1968** US academic Paul R. Erlich and his wife, Anne, publish *The Population Bomb*, warning of the dangers of human population growth.

**1970** On April 22, the first Earth Day is celebrated in the US. It becomes an annual global celebration of environmental education and reform.

**A**t its heart, the discipline of environmental ethics extends the boundaries of ethics beyond humans, and into the natural world. It forces humans to question their role in the environment, their responsibility to the planet itself, and their duty to future generations.

The field of environmental ethics grew out of an urgent sense of encroaching crisis, expressed in both popular and academic writings. In 1962, the book *Silent Spring*, written by US biologist and conservationist Rachel Carson,

documented the serious impact of pesticides on the environment, and brought these issues to the forefront of American public debate. Six years later, US ecologist Garrett Hardin's article "The Tragedy of the Commons" outlined the danger of overusing shared resources and allowing the human population to grow unchecked.

Other writers viewed the impending crisis from a more philosophical perspective. Aldo Leopold's "land ethic," outlined in *A Sand County Almanac* (1949), placed human beings on an equal footing with other species in a wider ecosystem. As one part of a larger whole, our ethical concerns should be with the healthy functioning of the entire ecosystem, rather than simply the advancement of human health and happiness.

In his seminal 1966 lecture "The Historical Roots of Our Ecologic Crisis," later published as an article, the US historian Lynn White claimed that the environmental crisis was the fault of Western society's worldview. In particular, he blamed the Christian thinking that promoted anthropocentrism—the idea that humans are superior to all other



A thing is right when it tends to preserve the integrity, stability, and beauty of the biotic community. It is wrong when it tends otherwise.

**Aldo Leopold**



**See also:** Endangered habitats 236–239 ■ Pesticides 236–239 ■ Depletion of natural resources 262–265 ■ Ecosystem services 328–329



**The remote, subalpine Mineral King Valley** has survived the threat of development. It remains an ecosystem that aims to benefit all—following Aldo Leopold’s “land ethic” principle.

creatures, leading to the view that nature was created for humanity’s use and exploitation.

### **Ethical dilemmas**

Environmental ethics questions the moral imperatives behind sustainability and stewardship by asking if the motivations are grounded in anthropocentrism, or in the protection of the natural world because it inherently deserves protection. These questions have played out not only in philosophical arenas, but also in the legal and political spheres.

In 1969, the Sierra Club, an environmental lobbying group, challenged a US Forest Service permit allowing Walt Disney Enterprises to survey the Mineral King Valley in California—Disney

wanted to build a ski resort there. The Valley had no official protected designation beyond that of a game refuge, but the Sierra Club argued that the area should be preserved in its original state for its own sake. The suit went to the Supreme Court, which in 1974 ruled in favor of the Forest Service and Disney. By then, however, Disney’s interest had waned; today the Valley is part of Sequoia National Park.

The battle between those who follow anthropocentric ethics and those who argue for ecocentric approaches has continued. It often takes place in political arenas, particularly with the increased prominence of globally sensitive issues such as climate change. Sustainable development has generally been an anthropocentric endeavor, to ensure future generations have their needs met. Environmental ethicists tend to argue that sustainability is only viable if it preserves the future of all members of the ecosystem. ■



### **Aldo Leopold**

Born in 1887, Aldo Leopold grew up in Burlington, Iowa. He received his degree from the Yale School of Forestry, after which he took a job with the US Forest Service. While there he was instrumental in the proposal to manage the Gila National Forest as a wilderness area, and in 1924 it became the first official Wilderness Area in the US. Leopold then moved to Wisconsin to continue his work in the Forest Service, and in 1933 became a Professor of Game Management at the University of Wisconsin. Leopold died in 1948 while helping fight a grass fire. Most of his many essays on natural history and conservation were published posthumously in collections, such as *A Sand County Almanac*, that greatly influenced the emerging environmental movement.

### **Key works**

**1933** *Game Management*  
**1949** *A Sand County Almanac*  
**1953** *Round River: From the Journals of Aldo Leopold*  
**1991** *The River of the Mother of God: and Other Essays*



# THINK GLOBALLY, ACT LOCALLY

## THE GREEN MOVEMENT

### IN CONTEXT

#### KEY FIGURES

**David Brower** (1912–2000),  
**Petra Kelly** (1947–92)

#### BEFORE

**1892** The Sierra Club is founded in San Francisco, California, by the Scottish–American conservationist John Muir.

**1958** Environmentalists protest against proposals for a nuclear power plant at Bodega Bay, California.

#### AFTER

**1970** On April 22, the first Earth Day is held across the US.

**1972** Environmentalist candidates stand for election in Tasmania, New Zealand, and Switzerland.

**1996** Ralph Nader stands as candidate for President of the US on the Green Party ticket.

**T**he roots of the modern “green movement” developed in organizations established in the late 19th and early 20th centuries, such as the Sierra Club. Faced with the threat of increasing urbanization and industrialization, the Sierra Club sought to protect the natural environment for people’s enjoyment.

A greater awareness of humans’ relationship with the environment led to the emergence of a more politically active environmental movement in the second half of the 20th century. This took off in the 1960s, when the Cold War was at

its height and the Cuban Missile Crisis of 1962 brought the US and the Soviet Union to the brink of nuclear war, galvanizing calls for nuclear disarmament among many campaigners.

In this atmosphere, the idea of conserving particular natural sites, as in the national parks system in the US and the UK, gave way to a much broader concept of environmentalism. Several organizations emerged with a strong activist agenda involving mass protests and direct action.

### Organized protest

One of the first of the activist organizations was Friends of the Earth. It was founded in the US in 1969 by a group that included conservationist David Brower, a former leader of the Sierra Club, with the aim of preventing the building of nuclear power plants. Politically active from the outset, Friends of the Earth continues to lobby governments across the world and campaigns on a broad range of environmental issues, emphasizing the importance of sustainable economic development. In 1971, a small group of activists in North America formed the Don’t Make a

“

Only through care for the environment can the livelihoods of those most dependent on it be sustained.

**Petra Kelly**

”

**See also:** Citizen science 178–183 ■ Pesticides 242–247 ■ Human devastation of Earth 299 ■ Halting climate change 316–321



**Activists in a dinghy patrol** in front of two ships from the UK carrying illegal toxic substances as part of regular Greenpeace protests.

Wave Committee to protest against nuclear bomb testing by the US on the island of Amchitka, Alaska. The organization favored direct action rather than political lobbying and chartered a boat to sail to the island in protest. The publicity generated by the group swayed public opinion and halted the tests. This was the first action of what was to become Greenpeace, an organization that continues to use direct action to challenge those engaged in environmentally damaging activities.

### Green politics

During the 1970s, political parties with dedicated environmentalist manifestos emerged in several countries. For example, The Ecology Party was established in the UK in 1975, and the Green Party

formed in Germany in 1979. As the movement gained momentum, many smaller parties began to coalesce to form national, unified Green Parties.

In recent years, as issues such as pollution and climate change have risen up the news agenda, other established political parties have adopted environmentally friendly policies. ■

“

We have everything we need, save perhaps, political will. But, you know what ... political will is a renewable resource.

**Al Gore**

”



### Petra Kelly

Born Petra Lehmann in Günzburg, West Germany, in 1947, Kelly later adopted the surname of her stepfather, an American army officer. When she was 12, the family moved to the US, where Kelly studied political science in Washington, D.C.

In 1970, Kelly returned to Europe. While working at the European Commission in Brussels, she joined Germany's Social Democratic Party, but grew disillusioned with traditional politics. She joined Germany's newly formed Green Party in 1979, and in 1983 was one of 28 members to be elected to parliament. Kelly campaigned on issues of environmentalism and human rights. In 1992, she and her companion, Green politician Gert Bastian, were found dead at her home in Bonn, apparently the result of a suicide pact.

### Key works

**1984** *Fighting for Hope*

**1992** *Nonviolence Speaks to Power*

**1994** *Thinking Green: Essays on Environmentalism, Feminism, and Nonviolence*



# THE CONSEQUENCES OF TODAY'S ACTIONS ON TOMORROW'S WORLD

## MAN AND THE BIOSPHERE PROGRAMME

### IN CONTEXT

#### KEY ORGANIZATION UNESCO

#### BEFORE

**1925** The International Institute of Intellectual Cooperation—which aims to exchange intellectual ideas and improve quality of life—is set up in Paris, France.

**1945** The United Nations Conference establishes the constitution of UNESCO.

#### AFTER

**1983** First International Biosphere Reserve Congress takes place in Minsk, Belarus.

**1995** Statutory framework of the World Network of Biosphere Reserves is agreed.

**2015** The UN launches its 17 Sustainable Goals initiative.

**2017** The US withdraws 17 sites from the UNESCO World Network of Biosphere Reserves, but 23 new sites are added elsewhere.

**D**uring the second half of the 20th century, there was an increasing global awareness of the importance of the relationship between humans and the natural world. This led, in 1971, to the United Nations Educational, Scientific, and Cultural Organization (UNESCO) launching the Man and the Biosphere Program (MAB). This is an intergovernmental program devoted to encouraging environmentally sustainable and equitable economic development, while protecting natural ecosystems.

UNESCO was founded after World War II with the aim of fostering “the building of peace, the eradication of poverty, sustainable development and intercultural dialogue through education, the sciences, culture, communication and information.” As such, it was in a unique position to examine carefully the relationship between people and the environment.

#### Global network

The organization began by setting up a number of internationally recognized protected sites, known

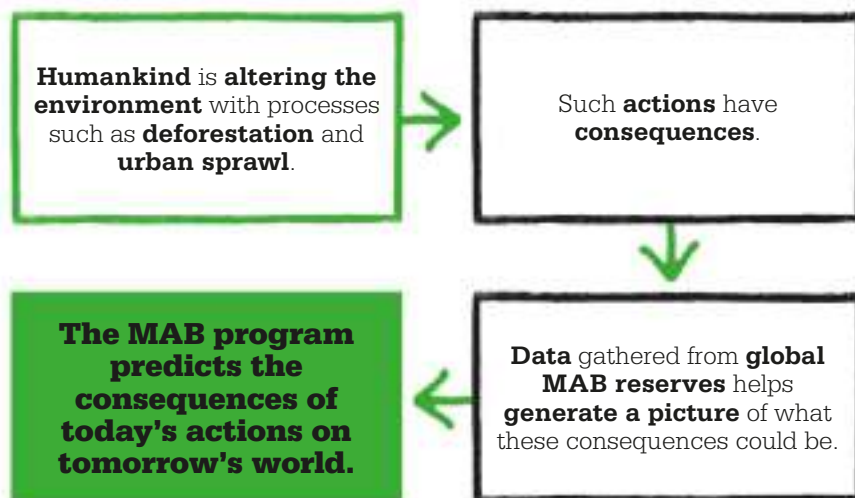



**See also:** Human activity and biodiversity 92–95 ■ The ecosystem 134–137 ■ The peaceful coexistence of man and nature 297 ■ Renewable energy 300–305 ■ Environmental ethics 306–307 ■ Sustainable Biosphere Initiative 322–323

as the World Network of Biosphere Reserves (WNBR). These set out to show how human cultural and biological diversity are mutually beneficial and encourage the balanced integration of people with their natural environment. They also sought to find ways to manage natural resources efficiently for the benefit of the environment as well as its inhabitants.

There are now over 650 sites around the world, providing a platform for collaborative scientific and cultural research in a range of marine, coastal, and terrestrial ecosystems. Through the network, the program monitors the effects of human activity on the biosphere, particularly examining climate change, and fosters the exchange of information.

### Local knowledge

The MAB program recognizes three interconnected functions of a biosphere reserve: conservation; sustainable development; and support through education and training. These objectives are



achieved by zoning areas within the reserve to protect core locations, whilst simultaneously providing places for appropriate and sustainable development by local inhabitants.

To this end, communities are encouraged to participate in the management of the reserve, and use their local knowledge of the area to make the best use of natural resources. The idea of educating people about the environment and

**Moroccan women** gather the health-giving fruits of the argan tree. These trees in the Arganeraie Biosphere Reserve are carefully sustained by the local population.

sharing knowledge across the World Network is key to the success of the project as a whole.

### Conflicting opinions

The sites of the WBNR, as well as being of international scientific significance, are often culturally important to the host state. They are not nominated by UNESCO, but by national governments, and they remain under the jurisdiction of the states they are in. International recognition of their status does not impinge upon the rights of those states over the Biosphere Reserves.

In recent years, some states have chosen to manage certain sites as national rather than international reserves and have withdrawn them from the program. Nevertheless, there has been a steady increase in sites nominated for the program from governments around the world. ■

## UNESCO

UNESCO, an agency of the UN based in Paris, France, was founded in 1946 to promote international collaboration for peace and security. It was established in line with the United Nations Charter, through education, science, and culture. Today, the organization has 195 member states.

UNESCO continues the work begun by the League of Nations International Committee on Intellectual Cooperation in the 1920s, which was interrupted by

the outbreak of World War II. Today, members aim to achieve their objectives by sponsoring international educational and scientific programs. These include dedicated projects that promote and protect human rights and sustainable development, while encouraging cultural diversity.

The organization is perhaps best known for establishing internationally recognized World Heritage Sites, which aim to preserve as many aspects as possible of the world's diverse cultural and natural heritage.

# PREDICTING A POPULATION'S SIZE AND ITS CHANCES OF EXTINCTION

## POPULATION VIABILITY ANALYSIS

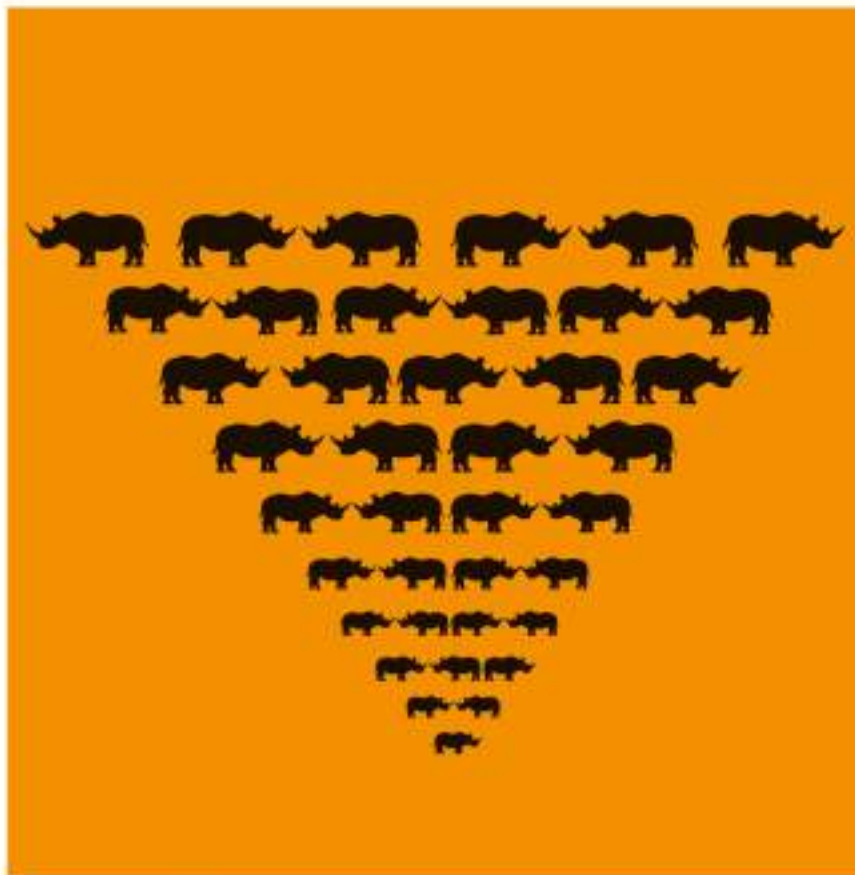

### IN CONTEXT

#### KEY FIGURE

**Mark L. Shaffer** (1949–)

#### BEFORE

**1964** The IUCN publishes its first Red List of threatened mammal and bird species.

**1965** In *The Destruction of California*, ecologist Raymond Dasmann charts the rapid loss of flora and fauna in the state.

**1967** *The Theory of Island Biogeography* by Robert MacArthur and Edward O. Wilson explores island patterns of immigration and extinction.

#### AFTER

**2003** Population viability analysis (PVA) of the Fender's blue butterfly is used to guide conservation in the US.

**2014** PVA studies in the Sonoran Desert, US, help assess the response of birds and reptiles to climate change.

**P**opulation viability analysis (PVA), or extinction risk assessment, is a process used to estimate the probability that a population of a target species has the ability to sustain itself for a specific time, be it 10, 30, or 100 years. A key feature of PVA is the definition of minimum viable population sizes and minimum habitat areas—information which can then inform decisions on conservation priorities.

#### **A tool for conservationists**

PVA combines both statistics and ecology to calculate the fewest organisms required for a species to survive long-term in its preferred

**See also:** Ecological resilience 150–151 ■ Climax community 172–173  
■ Metapopulations 186–187 ■ Mass extinctions 218–223 ■ Deforestation 254–259



**Fender's blue butterfly** was not seen after the 1930s and was deemed extinct until it was rediscovered in 1989. It is endangered, but small populations live in northwest Oregon.

habitat, it takes no more than a low level of environmental damage or human disturbance to nudge them toward extinction.

### Counting grizzlies

In 1975, grizzly bear numbers were shrinking in Yellowstone National Park. Only an estimated 136 of the bears were left, and this isolated population was considered to be endangered. As part of his doctoral research, Mark L. Shaffer began to study the long-term sustainability of this geographically isolated grizzly bear population.

Shaffer, a pioneer of population viability analysis, applied four factors that he considered would decide their fate. The first was demographic stochasticity: irregular, unpredictable fluctuations in numbers, age, gender, and birth and death rates. For example, if the overwhelming majority of animals in a population are males, breeding success will be poorer than in a »

“

Uncertainty is just about the only certainty in PVA.

**Steven Beissinger**  
*American conservation biologist*

”

habitat. This minimum number also dictates the amount of suitable habitat that the species needs. PVA is a useful tool for conservationists when lobbying governments and developers to give protected status to an area. Armed with a PVA, they can explain precisely why reducing a stretch of forest, heathland, or reedbed will threaten certain flora or fauna. Protecting an area that is extensive enough to support a large species also benefits many smaller organisms sharing the same environment.

A number of creatures can only survive in environments where human disturbance is minimal. This is especially true for those that live in specialist habitats, such as certain owls in old-growth forest, reptiles on acid heathland, or amphibians in fast-flowing, unpolluted streams. However, as the human population grows, there is a constant demand for land for building, agriculture, leisure, roads, or forestry. This pressure is a particular threat to species that cannot easily adapt and move elsewhere. Where they are already confined to “islands” of suitable

## Vulnerability of small populations

A minimum viable population has to be of a sufficient size not only to maintain itself under average conditions but also to endure extreme events. Mark Shaffer likened this to a reservoir built to withstand the type of flood that occurs only once in 50 years, but not a devastating once-in-a-century flood.

Small populations are especially vulnerable to multiple threats occurring successively. The Heath Hen in New England, US, had been widespread in colonial times, but relentless hunting for food and sport caused a dramatic decline in Heath Hen numbers by 1908. In that year, the last surviving population on the island of Martha's Vineyard was given protected status. However, a catastrophic wildfire during the 1916 breeding season, severe winters, inbreeding, disease, and heavy predation by birds of prey all combined to push the Heath Hen population below a viable level. By 1927, only two females remained, and the species was extinct by 1932.



## 314 POPULATION VIABILITY ANALYSIS



**A female grizzly** and her cubs forage in Yellowstone. A female's home range is 300–550 sq miles (775–1,400 sq km), while a male's is as much as 2,000 sq miles (5,000 sq km).

more evenly balanced population, and will influence its chances of survival. The second consideration was environmental stochasticity: unpredictable fluctuations in environmental conditions, such as habitat and climate changes, which may affect the availability of food and shelter. The third was natural catastrophes, such as forest fires or floods. The fourth of Shaffer's factors was genetic changes, including problems created by inbreeding. For each of these, statistical modeling can determine a range of possibilities.

Since Shaffer's initial research in the 1970s and '80s, and subsequent new management and conservation strategies, grizzlies have extended their habitat by more than 50 percent within the

extensive Greater Yellowstone Ecosystem—an area of 34,375 sq miles (89,031 sq km) that has the national park at its core. In 2014, the US Geological Survey estimated that around 757 bears lived in the ecosystem, based on 119 sightings of grizzly sows and cubs. However, the population had dropped to around 718 in 2018, and population

modellers have suggested that Yellowstone may have reached its maximum carrying capacity—the largest number of animals an area of suitable habitat can support. In 2017, grizzlies were briefly removed from the threatened species list, but their protections were restored by a federal judge in 2018.

### How studies are devised

PVA studies are now conducted in several ways. The simplest type is the time-series PVA, which looks at the entirety of a population over a period of time in order to calculate a rough average growth trend and any variations. In such studies, all individuals are treated as identical.

Demographic PVAs tend to be more precise and detailed. They are based on estimated reproductive and survival rates for different age bands within the population. Such analyses require much more data, but can provide extra information on the needs and vulnerability of different sections of the population,



Technology is increasingly allowing scientists and policymakers to more closely monitor the planet's biodiversity and threats to it.

**Stuart L. Pimm**

*American-British biologist*





**The island foxes** of the Channel Islands, off California, numbered fewer than 200 in the late 1990s. By 2015, there were more than 5,000, but on one island, a subpopulation is still at risk.

fueling a case for conservation where protection is required. As reliable information on age ranges and breeding rates is often not available for small, threatened populations, ecologists sometimes use data from other populations of the same species—or a different but similar species—to conduct a PVA. However, the results are variable, even in populations of the same species in the same area. In a 2015 study of three colonies of California sea lion in the Gulf of California,

“surrogate” data from one colony was used to make forecasts on the other two; they proved valid for one colony, but not the other.

### **Making a difference**

Methods are still being refined, but PVA has now become a cornerstone of conservation biology. PVAs have been applied to populations as varied as island foxes in California, sea otters in Alaska, Fender’s blue butterflies and Northern Spotted Owls in Oregon, and bottlenose

dolphins off the coasts of Argentina and Australia. With the development of increasingly efficient computer programs incorporating ever more variables, PVA will undoubtedly be used even more effectively in the future. It is impossible to predict every extinction, but PVA provides tools for identifying endangered populations and determining the management actions likely to be most effective in improving population viability, and preserving a species at risk. ■

### **A Japanese study**

The Japanese Rock Ptarmigan lives in the Japanese Alps at an altitude of around 8,200 ft (2,500 m). Its population of some 2,000 birds is divided into several small communities on mountain peaks. When a combination of climate warming and predators moving further up the mountains prompted fears for its survival, ecologist Ayaka Suzuki and his team set out to find the minimum viable population size for the birds on Mount Norikura. The team

collected population growth data, including the number of female offspring that survived to the next breeding season and the annual survival rate of all birds. Their calculations included variables for a range of offspring from each pair.

Their findings indicated that there was a relatively low risk of extinction in the next 30 years, even if the starting population was only 15. One potential conclusion is that the Mount Norikura population is strong enough to supplement declining populations on other mountains.

“

Population viability analysis can indicate how urgently recovery efforts need to be initiated in specific populations.

**William F. Morris**  
*American biologist*

”



# **CLIMATE CHANGE**

**IS HAPPENING HERE.**

**IT IS HAPPENING NOW**

**HALTING CLIMATE CHANGE**



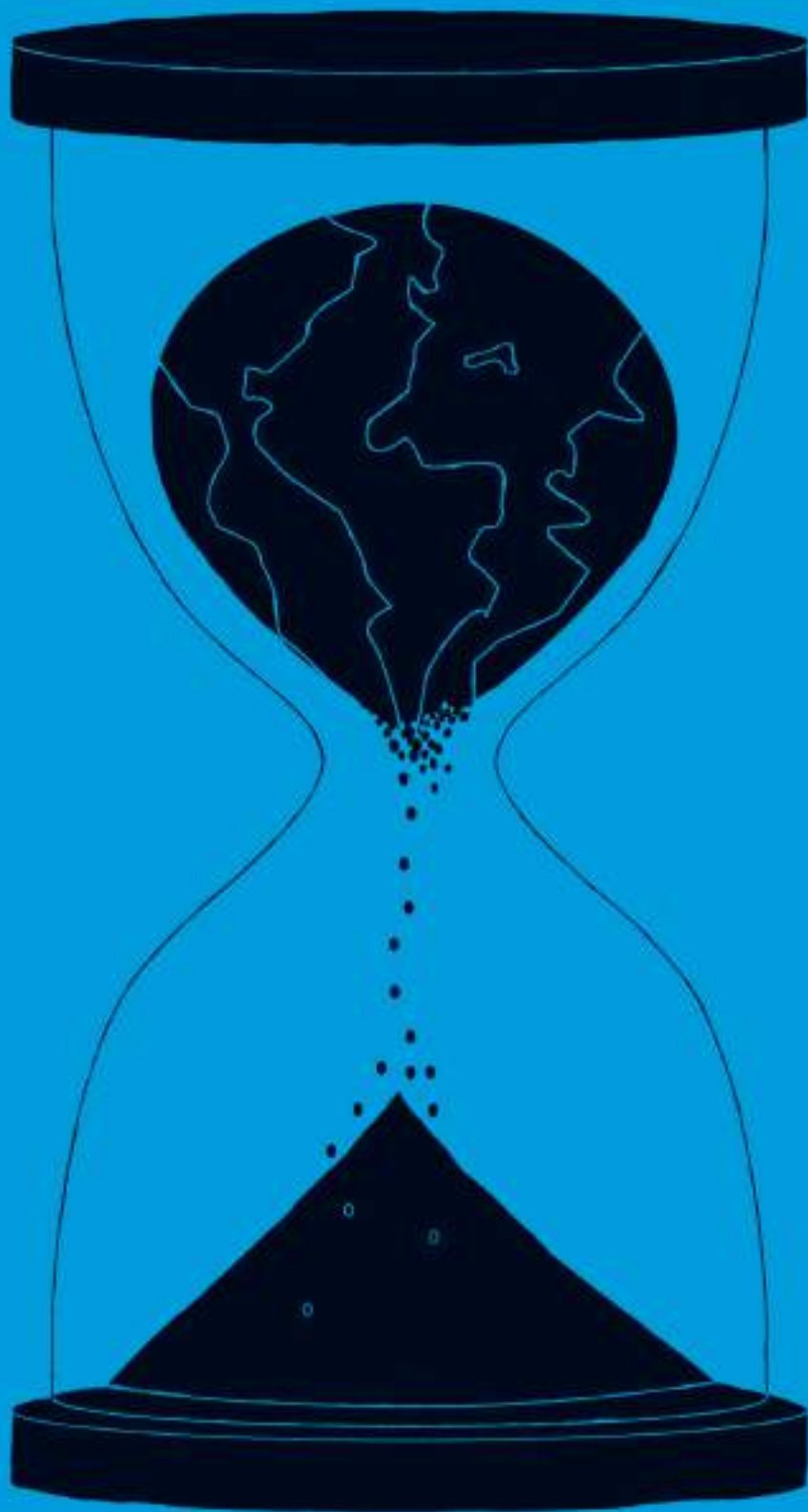

## 318 HALTING CLIMATE CHANGE

### IN CONTEXT

#### KEY FIGURES

**Bert Bolin** (1925–2007),  
**Intergovernmental Panel  
on Climate Change** (1988–)

#### BEFORE

**1955** American scientist Gilbert Plass concludes that higher concentrations of carbon dioxide (CO<sub>2</sub>) will lead to higher temperatures.

**1957** American scientist Roger Revelle and Austrian physical chemist Hans Suess jointly publish a report proving that the oceans will not absorb the excess CO<sub>2</sub> in the atmosphere.

**1968** British glaciologist John H. Mercer theorizes a catastrophic rise in sea levels in the next 40 years due to the collapse of Antarctic ice sheets.

#### AFTER

**2020** Plans created by the Paris Agreement to combat climate change are due to be implemented.

Since the Industrial Revolution, humans have been altering Earth's natural environment through increased carbon dioxide (CO<sub>2</sub>) emissions. Societies have become more technologically advanced, but this technology—from coal-powered trains, ships, and factories, to oil-fueled cars and planes—has had an adverse impact on the natural world and the species inhabiting it. As scientists have become more aware of the human causes of climate change, global research groups have been formed to study the phenomenon and suggest ways in which humanity can halt, if not reverse, the damage.

The effects of climate change are varied. As more CO<sub>2</sub> in the atmosphere creates global warming, this causes the polar ice caps to melt, the oceans to warm and rise, and species that are unsuited to warmer oceans to die out. Global weather patterns are also changing: hurricanes in the North Atlantic region have increased in intensity, leaving devastation and death in their wake. Fires and droughts have become more frequent in dry areas; winters are more severe in colder climates. Areas of the world already susceptible to extreme weather-



**Firefighters** battle flames from the "Holy Fire" that ravaged Orange County, California, in 2018. Higher temperatures led to an extended and difficult forest fire season.

related catastrophes, such as those impacted by tropical monsoons, are seeing the most severe repercussions, especially in terms of loss of life and habitat.

### Global cooperation

Scientists have been aware that human actions contribute to climate change since 1896, when Swedish scientist Svante Arrhenius suggested that people burning

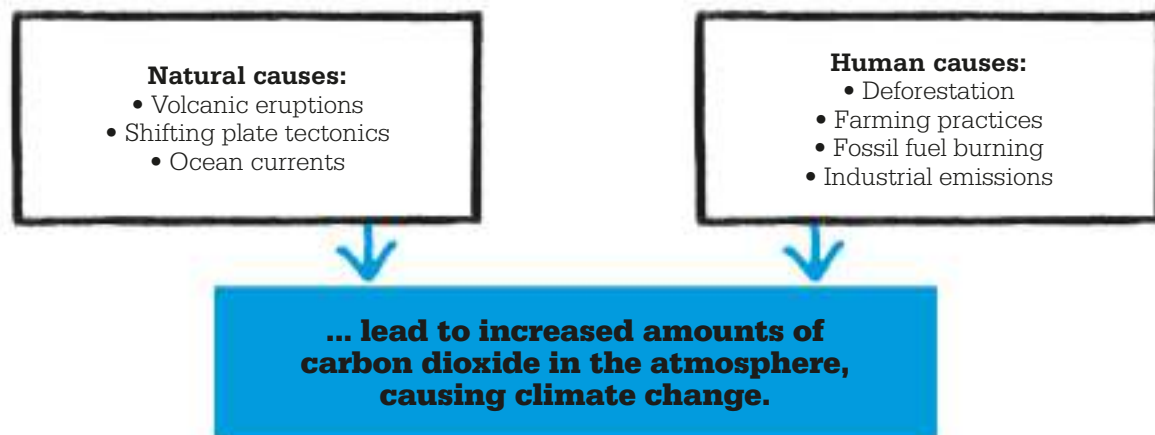



**See also:** Global warming 202–203 ■ Deforestation 254–259 ■ Man and the Biosphere Programme 310–311  
 ■ Sustainable Biosphere Initiative 322–323 ■ The economic impact of climate change 324–325

fossil fuels were adding to global warming. It was not until the 1970s, however, that governments began to act upon this knowledge. Around this time, the general public had begun to be made aware of the reality of climate change due to news articles and broadcasts that shared the bleak outlooks of climate scientists with the wider world.

International efforts to halt or delay climate change began with the first United Nations conference on the environment, which was held in Stockholm, Sweden, in 1972. The conference paid little attention to the issue of climate change compared to other environmental issues—such as pollution and renewable energy—but did create the United Nations Environment Programme (UNEP), an agency to oversee environmental policies and programs such as

**An Inconvenient Truth**, a 2006 documentary on climate change by former US Vice President Al Gore, aimed to educate the public on the causes and effects of climate change.

“  
 ... human beings are now carrying out a large-scale geophysical experiment of a kind that could not have happened in the past... ”

**Roger Revelle and Hans Suess**

ecosystem management, natural disaster relief, and antipollution activities. UNEP later became responsible for coordinating UN efforts against climate change.

In 1987, UN members also agreed to the Montreal Protocol, pledging to protect Earth's ozone layer by ending the use of ozone-depleting substances. Although it was not specifically designed to combat climate change, the

agreement, which was ratified by all UN member states, did reduce greenhouse gas emissions.

### **Creation of the IPCC**

In 1988, the Intergovernmental Panel on Climate Change (IPCC) was established in Geneva, Switzerland, by two United Nations organizations: UNEP, and the World Meteorological Organization (WMO). Swedish meteorologist Bert Bolin—who served on the Advisory Group on Greenhouse Gases that the IPCC supplanted—was the panel's first chairman.

The IPCC was created to serve as a globally coordinated response to climate change linked to human activity. It issues reports based on scientific research in support of the main international treaty on climate change: the UN Framework Convention on Climate Change (UNFCCC), which was signed at the Earth Summit in Rio de Janeiro, Brazil, in 1992. The IPCC's work also involves issuing the Summary for Policymakers (SPM), which provides summaries of climate »



## 320 HALTING CLIMATE CHANGE

change research to governments around the world to help them understand the threats to humans and the environment as a result of climate change.

### The Kyoto plan

Nine years after the creation of the IPCC, in 1997, UN members signed the Kyoto Protocol, which sought to improve regulation of global carbon emissions. This protocol was the first agreement among nations to mandate country-by-country reductions in greenhouse gas emissions, aiming to reduce them to levels that would stop humans from negatively impacting the world's ecosystems.

Although signed in 1997, the Kyoto Protocol did not take effect until 2005. At the end of the first commitment period in 2012, all signatory nations had achieved their target reduction except for Canada, which withdrew from the protocol because it could not meet its targets. Australia also failed to reduce emissions, but in the initial period, their target was set as an 8 percent increase. Most nations



are on track to meet their target for 2020, except for Norway, which had set a very high target (a 30–40 percent reduction from 1990 levels).

### Paris and the future

The Kyoto Protocols set targets for nations to meet from 2005 to 2020. After 2020, signatory nations will begin to abide by a new protocol: the Paris Agreement. In November 2016, after decades of calls for a

**An underwater cabinet meeting** is held in the Maldives in 2009 to call for action against climate change. Rising sea levels could mean that the nation is eventually swallowed by the ocean.

more aggressive global resolution of climate change, the Agreement was signed by 195 UNFCCC member countries at the UN headquarters in New York City. Like Kyoto, the primary aim of the Paris Agreement is to cut greenhouse gas emissions to agreed-upon levels.

With the decision of Syria to sign the Paris Agreement in 2017, the United States became the only country in the world not to take part in the agreement. Although the US initially signed the agreement under Barack Obama's presidency, his successor, Donald Trump, has rejected the agreement, claiming that it asked too much of the United States and too little of other nations. This decision struck a blow to the other signatories; as well as having plenty of wealth to fund climate research, the US is also the world's second-largest greenhouse gas emitter. President Trump has since clarified his position by saying

### Climate change denial

Despite the consensus by the majority of scientists around the world that climate change is a human-caused phenomenon and requires urgent intervention, climate change denial persists in many of the world's most powerful nations. Several scholars have termed the opposition to the facts of climate change a "denial machine," in which conservative media and industries benefitting from lax environmental regulations create an environment of uncertainty and scepticism about climate change science.

Some scepticism comes from those who suggest scientists' estimations are too alarmist, and that global warming is happening more slowly than predicted. Others see the idea of climate change as a human phenomenon as a hoax, instead claiming that global warming is a natural cycle for the planet and not a product of human behavior. Whatever the reason, denial of climate change among some policymakers and business leaders is a position that the IPCC and scientists continue to disprove.

that he believes climate change to be a natural phenomenon from which the world can "come back" without significant changes to human behavior.

Other nations have voiced their own concerns with the Paris Agreement. The government of Nicaragua, which joined the accord in 2017, criticized the Agreement for not going far enough and argued that it will not reduce carbon emissions quickly enough to avert global climate disaster. The Paris Agreement also lacks a mechanism to ensure that countries that have signed it comply with its terms.

### Desperate measures

According to the terms of the Paris Agreement, countries must work together to limit the increase in the global average temperature to below 2°C (3.6°F) above pre-industrial levels. The Agreement also seeks to go further, suggesting that the increase should be limited to only 1.5°C (2.7°F). In a study published in the journal *Earth System Dynamics* in 2016, climate scientist Carl-Friedrich Schleussner and his co-researchers argued that while an increase of 1.5°C would



We have presented governments with pretty hard choices. We have pointed out the enormous benefits of keeping to 1.5°C.

**Professor Jim Skea**  
Co-Chair, IPCC working group III



### The burden of change

Greenhouse gas emissions must peak as soon as possible.

The losses suffered by vulnerable nations due to climate change must be addressed.



Developed nations will take the lead in reducing carbon emissions.

Developed countries will provide financial help to developing countries.

**The Paris Agreement** was signed by 195 member countries of the UNFCCC. It placed the responsibility on developed nations to assist those who lacked the funds or resources to combat climate change alone.

create a global environment mirroring the current highest temperatures experienced, a 2°C increase would usher in a "new climate regime" unlike anything humans have seen before.

Subsequent research has shown that this 1.5°C target will prove difficult to meet. In 2018, the IPCC produced a Special Report on global warming, as it had been tasked to do by the Paris Agreement. Its findings were alarming. Rather than being on track for the 1.5°C target, the world is now headed closer to 3°C above preindustrial levels. To recover and hit the target of 1.5°C would require nations to take unprecedented and drastic measures. Global human CO<sub>2</sub> emissions would need to drop 45 percent from 2010 levels by 2030, and in 2050, would need to reach "net zero," meaning that humans

create no emissions without also removing an equivalent amount of CO<sub>2</sub> from the atmosphere.

The IPCC's 2018 report also appealed to individuals to do their part to lower CO<sub>2</sub> emissions. Land use, energy, cities, and industry are the major areas in which the IPCC suggests change is necessary: people should embrace electric cars; walk and bicycle more; and fly less often, because planes produce a significant proportion of greenhouse gases. The IPCC also encouraged people to buy less meat, milk, cheese, and butter, because reduced demand for these products should lead to lower emissions by the meat and dairy processing industries. While global agreements such as Kyoto and Paris have dominated the conversation, it is now clear that any and all methods to lower CO<sub>2</sub> emissions must be pursued. ■



# THE CAPACITY TO SUSTAIN THE WORLD'S POPULATION

## SUSTAINABLE BIOSPHERE INITIATIVE

### IN CONTEXT

#### KEY FIGURE

**Jane Lubchenco** (1947–)

#### BEFORE

**1388** England's Parliament makes it illegal to throw waste into public watercourses such as ditches and rivers.

**1970s** British scientist James Lovelock and American microbiologist Lynn Margulis develop the Gaia hypothesis.

#### AFTER

**1992** Canadian ecologist William Rees introduces the concept of the "ecological footprint" to describe human impact on the environment.

**2000** Dutch Nobel laureate Paul Crutzen popularizes the idea that the world has entered a new geological epoch known as the Anthropocene, or "Age of Man." This era recognizes the monumental and often dangerous ecological impacts humans make on the planet.

**T**he Sustainable Biosphere Initiative (SBI) emerged in 1988 due to the efforts of the Ecological Society of America (ESA) to establish what scientific research should be prioritized given the limited funding available. At this time, the field of ecology was undergoing a transition towards applied science—using knowledge to develop practical solutions relevant to contemporary environmental issues. American environmentalist Jane Lubchenco led the SBI, and paved the way for the ESA (and others) to promote

useful ecological knowledge as scientists raced to combat environmental degradation.

### Prioritizing the planet

The scientists of the SBI set out a new path for the field of ecology, and determined which research areas would be the most important in the years to come. They sought to prioritize three fields of research: global change, biological diversity, and sustainable ecological systems. Studies of global change look at the atmosphere, climate, soil and water (including changes due to pollution), and patterns of land- and water-use. Research into biological diversity focuses on the conservation of endangered species and the study of natural and manmade changes in genetic and habitat diversity. Finally, studies of sustainable ecological systems analyze the interactions between humans and ecological processes in order for scientists to find solutions to the stresses they detect in ecosystems.

The SBI stressed the need for funding for such research, and also highlighted the importance of sharing findings with those outside the scientific community. It set out a process for applied ecological



The SBI has stimulated improvements in understanding and in advancing connections between ecological knowledge and society.

**Jane Lubchenco**



**See also:** The ecosystem 134–137 ■ Chaotic population change 184 ■ Gaia 214–217 ■ Overfishing 266–269  
 ■ Halting climate change 316–321 ■ The economics of climate change 324–325 ■ Waste disposal 330–331

research that included not only acquiring new knowledge, but communicating it and helping incorporate it into real-world policy changes.

### The future of research

Lubchenco and her colleagues created the SBI as both a mission statement and an argument for why ecological research deserved more funding and attention. Their report was published in 1991 in the journal *Ecology* as “The Sustainable Biosphere Initiative: An Ecological Research Agenda.” It was well received within the scientific community, and has been adapted for use at a global level—first in the International Sustainable Biosphere Initiative that was developed in Mexico in 1991, and then in Agenda 21, an action plan adopted in 1992 at the United Nations Earth Summit in Rio de Janeiro, Brazil.

Since 1991, the SBI and its report have influenced a generation of ecologists, opening up new avenues of funding and collaboration, forming committees, putting on



workshops, and creating reports to advance its agenda. The SBI has brought ecology into the public eye, and today ecologists sit on advisory boards, influencing both corporate and government policies.

Despite such improvements, Lubchenco still believes that the changes that have been made have not kept pace with the growing dangers the planet faces. New campaigns such as the ESA’s Earth Stewardship Initiative, created in

**Wind turbines** are explained to young students. The SBI advocates ecological education in schools and universities so that people can learn how to manage and sustain the biosphere.

2013, build on the work of the SBI. They hope to effect greater change in the next two decades, so that sustainable development can satisfy humans’ current needs without compromising the needs of future generations. ■

### Jane Lubchenco



An acclaimed environmental scientist and marine ecologist, Jane Lubchenco grew up in Denver, Colorado. She earned a bachelor’s degree in biology at Colorado College, and a Master’s in zoology. She got her Ph.D. in marine ecology at Harvard. She researches the interaction between humans and the environment, with an emphasis on biodiversity, climate change, and oceanic sustainability.

From 2009 to 2013, she served as Under Secretary of Commerce for Oceans and Atmosphere, and Administrator of the National

Oceanic and Atmospheric Administration (NOAA). She was the first female and the first marine ecologist head of NOAA. In 2011 Lubchenco oversaw the creation of Weather-Ready Nation, a project to prepare the public in case of extreme weather.

### Key works

**1998** “Entering the century of the environment: a new social contract for science,” *Science*  
**2017** “Delivering on science’s social contract,” *Michigan Journal of Sustainability*



# WE ARE PLAYING DICE WITH THE NATURAL ENVIRONMENT

## THE ECONOMIC IMPACT OF CLIMATE CHANGE

### IN CONTEXT

#### KEY FIGURE

**William Nordhaus** (1941–)

#### BEFORE

**1993** In *Reflections on the Economics of Climate Change*, William Nordhaus summarizes the issues surrounding climate change and the economy, highlighting uncertainties and potential solutions.

#### AFTER

**2008** In *Common Wealth: Economics for a Crowded Planet*, Jeffrey Sachs argues that although humanity faces daunting economic crises—including that of climate change—we have the knowledge to address them.

**2013** *The Climate Casino: Risk, Uncertainty, and Economics for a Warming World*, by William Nordhaus, explains how global warming relates to the world's economy, and provides ideas for reducing its impact.

**C**limatology is an uncertain science. Future projections will change, based on human actions and new technology, as well as natural cycles. However, it is vitally important to assess the financial impacts of climate change. Once potential costs are understood, we can explore ways in which to mitigate its direct impacts. It is necessary to consider not only the direct costs—such as damage to property from flooding or fire—but also the costs associated with broader effects, such as a decline in biodiversity,

habitat destruction, shifts in growing seasons, and enforced human migration.

#### Counting the cost

The social cost of carbon (SCC) is a monetary estimate of the damage to human society caused by every additional tonne of carbon dioxide released into the atmosphere.

#### Protesters in Lamu, Kenya,

in 2018, opposing the construction of a coal-fired power plant. Growing awareness of ecological damage has seen an increase in public disapproval.



**See also:** Renewable energy 300–305 ■ Man and the Biosphere Programme 310–311 ■ Halting climate change 316–321

These damages include reductions in agricultural productivity, harm to infrastructure, energy costs, and impacts on human health. The SCC provides a starting point for energy policy. For example, if the SCC is factored into proposals for a new power plant, the cost of building it becomes much higher. This may also make the cost of alternative forms of energy—such as solar or wind power—more financially viable. However, it is extremely difficult to calculate the SCC.

### Forecast models

Economists use several models in order to calculate the SCC. In 1999, William Nordhaus developed RICE (Regional Integrated Climate-Economy model)—a variant of his own preceding DICE (Dynamic Integrated Climate-Economy model), which weighed the costs and benefits of slowing down global warming. The RICE model integrates carbon emissions, carbon concentrations in the atmosphere, climate change, damages, and controls that are in place to reduce

emissions. The model divides the world into distinct regions for its analysis. It predicts that the combined SCC in 2055 will be between \$40–\$188 per ton (\$44 and \$207 per tonne) of carbon dioxide released, depending on the rate of warming and the mitigation policies enacted.

Economic models incorporate assumptions, such as the discount rate. Discount rates prioritize the present over the future, because the future cannot be predicted perfectly. The rate is selected based on how the balance between present and future priorities is weighted. Higher discount rates indicate that future populations will be wealthier, and prepared to deal with climate change. Lower discount rates suggest that the disruption caused by climate change will make people in the future poorer than we are today. Nordhaus suggests a 3 percent discount rate, meaning that if the monetary damages from climate change will be \$5 trillion in the year 2100, we could invest \$382 billion today to avoid it. ■



**William Nordhaus**

Born in New Mexico in 1941, Nordhaus is a leader in the field of the economics of climate change. He stumbled upon this field of research through sharing an office with a climatologist. Nordhaus's economic theories—the DICE and RICE models—are widely used to analyze policy decisions. Nordhaus is principally concerned with placing a realistic price on carbon. Today, the social cost of carbon is generally agreed to be around \$40 per ton, but Nordhaus's models show that it should be higher to account for the impacts of climate change. Nordhaus is Sterling Professor of Economics at Yale University, and serves on the Congressional Budget Office Panel of Economic Experts and the Brooking Panel on Economic Activity. In 2018, Nordhaus was awarded the Nobel Prize in economics.

### Key works

**1994** *Managing the Global Commons: The Economics of Climate Change*  
**2000** *Warming the World: Economic Models of Global Warming*

### Analyzing the costs of reducing carbon dioxide

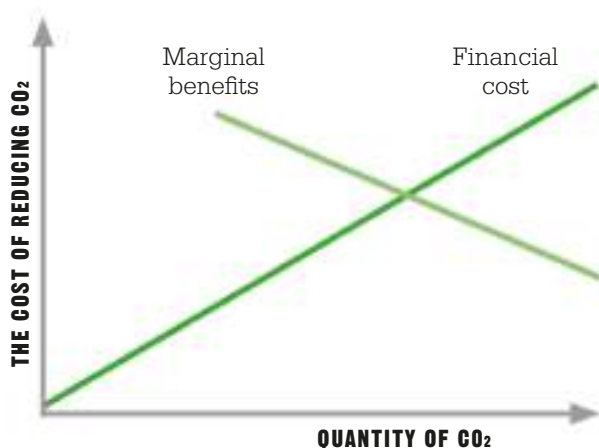

The cost of reducing CO<sub>2</sub> increases in line with the quantity, but this is offset by the benefits gained. The lines intersect at the point of equilibrium, where maximum benefits are achieved at the lowest cost.



# MONOCULTURES AND MONOPOLIES ARE DESTROYING THE HARVEST OF SEED

## SEED DIVERSITY

### IN CONTEXT

#### KEY FIGURE

**Vandana Shiva** (1952–)

#### BEFORE

**1966** A new high-yielding strain of rice known as IR8 leads to a big increase in production in several rice-growing countries. First developed in the Philippines, it is also called “miracle rice.”

#### AFTER

**1994** The World Trade Organization introduces the Trade Related Aspects of Intellectual Property Rights (TRIPS) agreement.

**2004** After protests by farmers who developed the crop, the Monsanto company's patent on an Indian strain of wheat known as Nap Hal is revoked.

**2012** Indian initiative Navdanya International launches its worldwide Seed Freedom campaign to protect food sovereignty and safety.



**I**n 1987, Indian environmental campaigner Vandana Shiva launched a movement to protect native seed diversity in response to changes in agriculture and food production. She founded Navdanya, a nongovernmental organization, to protect agricultural biodiversity from the combined threat of genetic engineering and patents.

#### Agro-biodiversity

Agricultural biodiversity (also known as agro-biodiversity) has resulted from the selective breeding, over thousands of years, of plants and animals taken from the wild. These practices led to the extraordinary genetic diversity of different breeds of crops and domesticated animals.

**Californian rice production** is high yield but there are problems with soil salinity. Although salt tolerance can be genetically introduced, traditional rice varieties can be naturally salt-resistant.

For example, a grass in the genus *Oryza* was first cultivated for rice in Asia between 8,200 and 13,500 years ago; today, there are more than 40,000 varieties of this rice in existence. Intrinsic to agro-biodiversity are the many non-harvested species that support production. These include microorganisms in the soil, species that feed on pests, and pollinators. Through the ages, the skills and knowledge of millions of farmers have shaped this biodiversity.



**See also:** Human activity and biodiversity 92–95 ■ Pesticides 242–247  
 ■ Humankind's dominance over nature 296 ■ Ecosystem services 328–329

“

Seed patents threaten the very survival and freedom of peasants ... and farmers ...

**Vandana Shiva**

”

From the late 1960s, a technology transfer to the developing world included high-yield varieties of cereals in association with chemical fertilizers, pesticides, and herbicides, mechanization, and more efficient irrigation. Known as the “Green Revolution,” this transformation shifted the focus of agriculture in the developing world away from biodiversity to higher crop yields. New Green Revolution crops such as “miracle rice” (IR8) boosted production, but there was a downside. As more emphasis was placed on fewer productive strains, the genetic base of traditional seed varieties for grains, potatoes, fruits, vegetables, and cotton declined.

The United Nations Food and Agriculture Organization estimates that 75 percent of crop biodiversity has been lost from the world's fields. Some environmentalists have argued that traditional varieties are more compatible with local farming conditions, cheaper for farmers to use, and more environmentally sustainable than new, high-yield varieties. Additionally, many of the

new strains are patented by the companies that created them. Trade deals impose regulations on who can use what. These work against small-scale farmers but favor the powerful agricultural corporations that produce the seed.

### Seed sovereignty

Shiva argues that rural farms are threatened if the appropriate seed is no longer available. Traditionally, most small-scale farmers routinely save their seed from one harvest to the next. Now, when farmers buy in seed—especially if it is genetically modified—they often have to agree not to save it. Having to buy seed from a company every year can leave them worse off financially.

Shiva criticized the practice of corporations patenting seed varieties as “biopiracy” and set up Navdanya to support “seed sovereignty.” It campaigns for agro-biodiversity via a network of seed-keepers and organic producers and has helped found more than 100 community seed banks, effectively gene banks, where seeds of crops and rare plant species are stored for future use. ■



**Fertilizers** have hugely increased food grain production in India—whose population of 1.3 billion people makes food security paramount—but the chemicals also destroy soil fertility.



### Vandana Shiva

Environmental campaigner Vandana Shiva was born in northern India. Her mother was a farmer, and her father a forester. She studied in India and Canada, obtaining a doctorate in the philosophy of physics. After returning to India, in 1982 she founded the Research Foundation for Science, Technology, and Ecology. Following the Bhopal pesticide plant disaster in 1984, her interest in agriculture grew and three years later she founded Navdanya to protect biodiversity and native seeds. Shiva campaigns against the World Trade Organization's Trade Related Aspects of Intellectual Property Rights (TRIPS) agreement, which broadens patents to include plants and animals. *TIME* magazine hailed Vandana Shiva as an Environmental Hero in 2003.

### Key works

**1989** *The Violence of the Green Revolution*

**2000** *Stolen Harvest: The Hijacking of the Global Food Supply*

**2013** *Making Peace with the Earth*



# NATURAL ECOSYSTEMS AND THEIR SPECIES HELP SUSTAIN AND FULFIL HUMAN LIFE

## ECOSYSTEM SERVICES

### IN CONTEXT

#### KEY FIGURE

**Gretchen Daily** (1964–)

#### BEFORE

**c.400 BCE** Greek philosopher Plato is aware of the human impact on nature, noting that deforestation can cause soil to erode and springs to run dry.

**1973** German statistician and economist E.F. Schumacher coins the term “natural capital” in his book *Small is Beautiful*.

#### AFTER

**1998** The UN Environment program, NASA, and the World Bank release a study on how protecting the planet serves human needs.

**2008** A study at the University of California, Berkeley, shows that ecological destruction by the world’s richest countries means they owe the world’s poorest countries more than the developing world’s debt.



**T**he benefits that humans derive from ecosystems are referred to by ecologists as ecosystem services. Some of the natural processes most important to the continuation of human life can be classified as ecosystem services, such as pollination of crops, decomposition of waste, and the availability of clean drinking water. Ecologists argue that because the enormous contributions of ecosystem services to human life are not readily quantifiable, humans drastically undervalue these services while exploiting the natural world’s resources for profit.

**As a sacred mountain**, Mount Fuji supplies a cultural ecosystem service for the people of Japan, while the surrounding rich volcanic soil provides a service to the local tea plantations.

Although the idea that humans benefit from nature has a long history, it was not until the 1970s that the balance between nature and human needs came to the forefront of ecological debate. The term “ecosystem services” first appeared in the mid-1980s, and in 1997 the concept was developed in two key articles: “Ecosystem Services: Benefits Supplied to Human Societies by Natural

**See also:** Human activity and biodiversity 92–95 ■ Ecological resilience 150–151  
 ■ The Gaia hypothesis 214–217 ■ Human devastation of Earth 299

“

If current trends continue, humanity will dramatically alter virtually all of Earth's remaining natural ecosystems within a few decades.

**Gretchen Daily**

”

Ecosystems,” edited by Gretchen Daily, and “The Value of the World's Ecosystem Services and Natural Capital,” edited by American ecological economist Robert Costanza. In 2001, UN Secretary General Kofi Annan launched the Millennium Ecosystem Assessment (MEA), which helped popularize the concept of ecosystem services in 2005, when they published a wide-ranging appraisal of how humans impact the environment.

### The four types of service

The MEA's 2005 report detailed four categories of ecosystem services: supporting, provisioning, regulating, and cultural. Supporting services, such as soil formation and water purification, allow for the existence of all other services. Provisioning services consist of freshwater; food, such as crops and livestock; fibres, including wood, cotton, and other materials used for human essentials such as building and clothing; and natural medicines, and plants used in pharmaceuticals. Regulating services include

nature's ability to control pests—as opposed to humans' use of pesticides—and the atmosphere's capacity to clean itself naturally, as well as the control of weather hazards through natural buffers such as wetlands and mangrove forests. Pollination is another important regulating service, one that is endangered by the global decline of pollinators such as bees. Cultural services involve the ways that humans assign cultural or spiritual significance to elements of ecosystems such as sacred trees, animals, rivers, and mountains. The esthetic or recreational value of a natural landscape is another type of cultural service.

At its heart, the concept of ecosystem services allows humans to see how inextricably connected they are to nature, and how without the natural world human existence would be impossible. Ecologists use the concept to illuminate how precious these systems are for basic life conditions and to convince industries, businesses, and governments of the necessity for ecological preservation. ■

“

Plans to protect air and water, wilderness and wildlife are in fact plans to protect man.

**Stewart Udall**

**American politician and conservationist**

”



**Gretchen Daily**

Born in 1964 in Washington, D.C., Gretchen Daily developed a passion for ecology at a young age. After her family moved to West Germany in 1977, she witnessed a national crisis over acid rain, and saw people protesting in the streets over environmental degradation. Daily earned two degrees and then her Ph.D. in biology at Stanford University, where she is now the Bing Professor of Environmental Science.

Daily studies biodiversity within the framework of “countryside biogeography,” or the portions of nature that have not been used for human development, but whose ecosystems are still impacted by human activity. She is a cofounder of the Natural Capital Project, which aims to incorporate environmentalism into business practices and public policy.

### Key works

1997 *Nature's Services: Societal Dependence on Natural Ecosystems*

2002 *The New Economy of Nature: The Quest to Make Conservation Profitable*



# WE ARE LIVING ON THIS PLANET AS THOUGH WE HAVE ANOTHER ONE TO GO TO

## WASTE DISPOSAL

### IN CONTEXT

#### KEY FIGURE

**Paul Connett** (1940–)

#### BEFORE

**1970** The first Earth Day takes place in the US to raise awareness of clean waste disposal and recycling.

**1988** The Resin Identification Code is introduced in the US to encourage the recycling of plastic goods.

**1992** At the Rio Earth Summit, 105 heads of state pledge their commitment to sustainable development.

#### AFTER

**2010** The United Nations launches its Global Partnership on Waste Management to promote resource conservation and efficiency.

**2012** Goals outlined at the UN Conference on Sustainable Development include waste reduction and eco-friendly production methods.

**M**ore than 65,000 people from at least 180 nations traveled to Johannesburg, South Africa, in 2002 to attend the United Nations World Summit on Sustainable Development. Its final resolutions included a call to minimize waste and maximize reuse and recycling, and to develop “clean” waste disposal systems.

In the last decades of the 20th century, it had become clear that refuse was reaching unmanageable proportions. Industrialization, the growth of large urban populations, and increasing use of plastic were

all adding to the world’s garbage heap. Traditionally waste had been burned or buried, both options now associated with toxic greenhouse gas emissions and, in the case of landfills, the potential for poisoning ground water. The answer to the world’s growing waste heap had to be found elsewhere.

### The recycling revolution

Recycling for reuse is not a new concept, but its use as a way of reducing mountains of public waste that would otherwise go into landfill has its origins in the 1960s and 1970s, when organizations such as Greenpeace made the public more aware of environmental issues. Recently, campaigners such as Paul Connett, author of *Zero Waste* (2013), have renewed the global call to reduce consumption, and reuse or recycle items, rather than discard them.

Since the 1970s, many US states and most European countries, as well as Canada, Australia, and New Zealand, have introduced curbside collections of recyclable items sorted into bins. Sweden has been especially active. In 1975, Swedes recycled only 38 percent of their rubbish, but today they lead



Pollution is nothing but the resources we are not harvesting. We allow them to be dispersed because we’ve been ignorant of their value.

**R. Buckminster Fuller**  
*American inventor and architect*



**See also:** Global warming 202–203 ■ Pollution 230–235 ■ Urban sprawl 282–283  
 ■ A plastic wasteland 284–285 ■ Renewable energy 300–305



the world, recycling 99 percent of household waste. About 50 percent of this waste is burned in recycling plants that generate heat for the nation's homes. Sweden also imports waste from other countries to process in its 32 incineration plants. In 2015, it imported some 2.5 million tons (2.3 million tonnes) of waste from Norway, the UK, Ireland, and other nations.

### “Mining” electronics

The fastest-growing type of waste is discarded electronics. E-waste from mobile phones, computer hard drives, TVs, and other electrical goods reached almost 46 million tons (42 million tonnes) in 2014—almost 25 percent more than in 2010. E-waste often contains precious metals, such as the gold,

silver, copper, and palladium used in circuit boards. It has been shown that “mining” landfill sites to extract the metals can be more cost-effective than mining natural mineral deposits. However, e-waste also includes toxic metals, such as cadmium, lead, and mercury. In countries that both generate and import e-waste, landfill scavenging for metals can be polluting. While Europe now has an e-waste reprocessing industry, relatively few efficient schemes exist elsewhere.

There are many new initiatives, but the world is still very far from Connett's zero waste ideal. A huge challenge remains for individuals and governments: cut consumption and recycle global refuse that will soon reach 2¼ billion tons (2 billion tonnes) a year. ■

## Methane from landfill

After carbon dioxide, methane is the most critical greenhouse gas. Although its atmospheric concentrations are lower than CO<sub>2</sub>, methane is 25 times more powerful at trapping heat in the atmosphere. Atmospheric methane comes from various natural sources, including the decay of vegetation in habitats such as bogs and wetlands, but also from livestock rearing, from the use of fossil fuels, and from the decomposition of trash in landfill sites.

In many places, including the UK and US, a number of landfill sites are now trapping and collecting methane to produce energy. Landfill gas contains up to 60 percent methane, depending on the composition of the waste and the age of the site. Vertical and horizontal pipelines are placed through the landfill to collect the methane, which is then processed and filtered. Most of it is used to generate electricity, but it may also be used in industry. After further processing, it can be turned into fuel for vehicles, too.



**Methane is extracted** at the Payatas landfill, Manila—the first in the Philippines to have the gas converted to energy, as part of a United Nations program.

**DIRECTO**

**RY**

# DIRECTORY



**I**n addition to the scientists covered in the preceding chapters of this book, many other men and women have made significant contributions to the development of ecology. They have ranked among the greatest scientific thinkers of their time. Some have excelled in academia, while some came from other walks of life but pioneered new approaches to advance. Still more have been formidable campaigners. Although they worked in a range of disciplines, all have contributed to our understanding of Earth's biosphere, how it has evolved, and humanity's place in it. Crucially, their work continues to show what needs to be done to preserve the natural world and to protect Earth from the destructive consequences of human behavior.

## SAMUEL DE CHAMPLAIN

1574–1635

A French explorer, cartographer, soldier, and naturalist, Champlain explored and mapped much of Canada. He founded the city of Quebec and established the colony of New France. As a sharp observer and chronicler, he documented animals and made notes about plants, including details of leaves, fruits, and nuts, and inquired about how the Native American people used them.

**See also:** Classification of living things 82–83

## JAMES AUDUBON

1785–1851

The pioneer of North American ornithology, Audubon grew up in Haiti and France before emigrating to the US in 1803. He developed an interest in nature, especially birds, and was a talented artist. His artistic technique was unusual: after shooting a bird, he held it in a “natural pose,” using fine wire, and painted it with a backdrop of the bird's natural habitat. Between 1827 and 1838 he published *The Birds of America* in a series of installments. It included 435 colored prints of 497 species, six of which are now extinct. Audubon also discovered 25 previously

undescribed species and used yarn to “band” birds—meaning he tied it to their legs, allowing him to identify individual bird—to find out more about their movements.

**See also:** Animal ecology 106–113

## MARY ANNING

1799–1847

In 2010, the Royal Society named Anning as one of the 10 British women who have most influenced the history of science. She found fame as a fossil collector and paleontologist, and her extraordinary fossil finds, from Jurassic strata in the cliffs of the Dorset coast, included the first correctly described ichthyosaur, two relatively complete plesiosaurs, and the first pterosaur from outside Germany. Her finds helped change views about Earth's history, providing strong evidence for extinction.

**See also:** Mass extinctions 218–223

## GATHERINE PARR TRAILL

1802–1899

A botanist and prolific author, Traill was born in the UK and emigrated to what is now Ontario, Canada, after she married in 1832. There, she wrote about life as a settler in Canada. She also wrote about the natural environment,

notably in *Canadian Wild Flowers* (1865) and *Studies of Plant Life in Canada* (1885). Her many albums of plant collections are housed in the National Herbarium of Canada, at the Canadian Museum of Nature in Ottawa.

**See also:** Endangered habitats 236–239

## KARL AUGUST MÖBIUS

1825–1908

A German pioneer, Möbius was primarily interested in the ecology of marine ecosystems. After studying at the Natural History Museum of Berlin, and earning a Ph.D. at the University of Halle, he opened a seawater aquarium in Hamburg in 1863. While a professor of zoology at the University of Kiel, his work on the viability of commercial oyster production in the Bay of Kiel led him to recognize the various dependent relationships between organisms in the oyster bank ecosystem.

**See also:** The ecosystem 134–137

## ERNST HAECKEL

1834–1919

Haeckel was a biologist, physician, and artist who popularized Charles Darwin's ideas in Germany (while also rejecting many of them) and introduced the word “ecology” in 1866. Born in



Potsdam, he studied at several universities before becoming a zoology professor at the University of Jena in 1861. Haeckel was the first biologist to propose the kingdom *Protista*—for organisms that are neither animal nor vegetable—and he researched and painstakingly recorded tiny deep-sea protozoans called radiolaria.

**See also:** Evolution by natural selection 24–31

---

## WILLIAM BLAKE RICHMOND

1842–1921

Best known as a British artist, sculptor, and designer of stained glass and mosaics, London-born Richmond became an environmental activist after having to endure the poor light and smoky air produced by London's winter coal fires. In 1898 he founded the Coal Smoke Abatement Society (CSAS) to lobby politicians for clean air. The CSAS was instrumental in the introduction of the UK's Public Health (Smoke Abatement) Act in 1926 and the Clean Air Act in 1956.

**See also:** Pollution 230–235

---

## THEODORE ROOSEVELT

1858–1919

To deal with severe childhood asthma, Roosevelt became an active sportsman and outdoorsman, developing a lifelong passion for nature. When, in 1900, he stood as William McKinley's running mate in the US presidential election, he did so on a ticket of peace, prosperity, and conservation. Roosevelt became the 26th President when McKinley was assassinated in 1901, and went on to establish the US Forest Service, five new national parks, 51 bird reserves, and 150 national forests.

**See also:** Deforestation 254–259

---

## JÓSEF PACZOSKI

1864–1942

Paczoski was a Polish ecologist, born in what is now Ukraine. He studied botany at the University of Kiev and

went on to pioneer phytosociology, the study of natural plant communities, first using the term in 1896. In the 1920s Paczoski established the world's first institute of phytosociology, at the University of Poznan, where he was professor of plant systematics. An accomplished botanist, he published works on central European flora, including that of the Białowieza Forest, which he managed as a national park.

**See also:** Organisms and their environment 166

---

## JACK MINER

1865–1944

Also known as "Wild Goose Jack," Miner moved with his family from the US to Canada in 1878. He was illiterate until the age of 33 but embarked on local conservation projects, such as building winter feeding stations for Bobwhites. He was one of the first people in North America to put aluminum bands on birds' legs to track their movements. A duck banded by him, and later seen in South Carolina, was the first banding recovery made in North America. Miner is thought to have banded more than 90,000 wildfowl, helping establish a huge database of migration routes.

**See also:** Citizen science 178–183

---

## JAMES BERNARD HARKIN

1875–1955

Sometimes referred to as the "father of Canadian national parks," Harkin had a passion for politics and conservation. In 1911, he was appointed the first commissioner of the Canadian National Parks Agency and oversaw the establishment of Point Pelee, Wood Buffalo, Kootenay, Elk Island, Georgian Bay Islands, and Cape Breton Highlands national parks. Harkin realized the commercial value of the parks, and his policy of encouraging road-building to attract tourists was not universally popular. He was a prime mover behind legislation to regulate the hunting of migrant birds in 1917.

**See also:** Endangered habitats 236–239, Deforestation 254–259

---

## MARJORY STONEMAN DOUGLAS

1890–1998

A formidable campaigner for the protection of the Florida Everglades, Douglas was also a successful journalist and author, suffragist, and campaigner for civil rights. Her 1947 book *The Everglades: River of Grass* was influential in building an appreciation of the Florida wetlands, and in 1969 she founded the Friends of the Everglades to defend the area from draining for development. Douglas remained active well into her second century, and at the age of 103 she was awarded the Presidential Medal of Freedom.

**See also:** Citizen science 178–183

---

## BARBARA MCCLINTOCK

1902–1992

In 1983 McClintock became the first solo woman to win the Nobel Prize in Physiology or Medicine, and the first American woman to win any unshared Nobel Prize. The award recognized her discovery—more than 30 years before—of transposable genetic elements, or "jumping genes," which sometimes create or reverse mutations. As a cytogeneticist concerned with how chromosomes relate to cell behavior, she also discovered the first genetic map for corn—linking physical traits with regions of the chromosome—and the mechanism by which chromosomes exchange information.

**See also:** The role of DNA 34–37

---

## JACQUES COUSTEAU

1910–1997

French undersea explorer Cousteau was well known as the presenter of several documentaries on the aquatic world. After inventing underwater breathing apparatus called the Aqua-Lung in 1943, he worked with the French Navy to clear underwater mines after World War II. He later converted the *Calypso*, a former minesweeper, into a research vessel from which he explored the oceans, writing several books and

## 336 DIRECTORY

making hours of television. The *Calypso* was badly damaged in 1996, but Cousteau died suddenly in 1997 before he could afford to replace it.

**See also:** A plastic wasteland 284–285

---

### PIERRE DANSEREAU

1911–2011

---

Dansereau was a French Canadian plant ecologist who pioneered the study of forest dynamics and is considered one of the “fathers of ecology.” Born in Montreal, he gained his Ph.D. in plant taxonomy at the University of Geneva in 1939. He later helped set up the Montreal Botanical Garden and wrote numerous papers on botany, biogeography, and the interaction of humans and the environment. In 1988 he was appointed Professor Emeritus at the University of Montreal, a post he held until he retired, aged 93, in 2004.

**See also:** Biogeography 200–201

---

### MARY LEAKEY

1913–1996

---

London-born Mary Leakey, one of the world’s foremost paleoanthropologists, experienced her first archeological excavation at the age of 17, when she was hired as an illustrator at a “dig” in Devon. In 1937 she married paleoanthropologist Louis Leakey, and the couple moved to Africa to work in the Olduvai Gorge—a site rich in fossils—in what is now Tanzania. In 1948, Mary found the fossil skull of an 18-million-year-old ancestor of apes and humans, *Proconsul africanus*. More breakthroughs in understanding human ancestry followed, including the discovery in 1960 of *Homo habilis*, a 1.4–2.3-million-year-old hominid who used stone tools.

**See also:** Evolution by natural selection 24–31

---

### MAX DAY

1915–2017

---

An ecologist and entomologist, Day developed an interest in wildlife, particularly insects, as a boy in

Australia. He graduated from the University of Sydney with a degree in botany and zoology in 1937, and then studied at Harvard University, earning a Ph.D. for his work on termites. After World War II, he returned to Australia, where he became the first head of the Commonwealth Scientific and Industrial Research Organization’s Division of Forest Research in 1976. Particularly known for his work on myxomatosis and its use in controlling rabbit populations, Day published his first paper in 1938, and his last—on moths—74 years later.

**See also:** Thermoregulation in insects 126–127 ■ Invasive species 270–273

---

### JUDITH WRIGHT

1915–2000

---

Principally a poet, Wright was also renowned in her native Australia for campaigning on Aboriginal land rights and environmental issues. She was born in Armidale, New South Wales, and studied at the University of Sydney, before publishing her first book of poetry in 1946. Between 1967 and 1971, along with artist John Busst and environmentalist Len Webb, she built an alliance of conservation groups, trade unions, and concerned citizens to fight Queensland state government’s plans to open up the Great Barrier Reef to mining. The campaign, detailed in her book *The Coral Battleground* (1977), eventually succeeded.

**See also:** The Green Movement 308–309

---

### EILEEN WANI WINGFIELD

1920–2014

---

As a young Aboriginal woman in Australia, Wingfield herded cattle and sheep with her father and sister. In the early 1980s she lay down in front of bulldozers at Canegrass Swamp in opposition to construction of the Olympic Dam uranium mine. Later, Wingfield teamed up with Eileen Kampakuta Brown and other Aboriginal elders to campaign against the government’s proposals to dump nuclear waste in South Australia. The

women toured the country, speaking at meetings to highlight the dangers of the dump, which they feared could grow as foreign governments and corporations saw an opportunity to dispose of their radioactive waste.

**See also:** Pollution 230–235

---

### EUGENIE CLARK

1922–2015

---

Known as the “Shark Lady” for her research on shark behavior, Clark was a Japanese-American marine ecologist and a pioneer in the use of scuba diving for scientific research—she undertook many dives around Florida’s Cape Haze Marine Laboratory, where she worked alongside other female ecologists such as Sylvia Earle. Clark made several key discoveries about sharks and fish, and was a major advocate of marine conservation. In 1955, she founded the Mote Marine Laboratory, which works to protect shark species, preserve coral reefs, and found sustainable fisheries.

**See also:** Animal behavior 116–117

---

### DAVID ATTENBOROUGH

1926–

---

British naturalist and television producer Attenborough served as a controller for the BBC before stepping down to dedicate more time to writing and producing documentaries. He wrote and narrated a series of nature programs, notably the *Life* series, beginning with *Life on Earth* (1979). Attenborough’s work has been credited with renewing public interest in nature and conservation in Great Britain.

**See also:** A plastic wasteland 284–285

---

### PETER H. KLOPFER

1930–

---

Berlin-born Klopfer is an ecologist whose main area of interest is ethology, studying animal behavior in a natural environment. His influential 1967 book *An Introduction to Animal Behavior: Ethology’s First Century* acted as a survey and synthesis of past and

present ethological theories. In 1968, he began teaching in the Department of Zoology at Duke University, North Carolina, where he was instrumental in starting its primate center.

**See also:** Animal behavior 116–117

---

## DIAN FOSSEY

1932–1985

---

Most of what is known about the lives and social structures of wild mountain gorillas in Africa derives from the work of primatologist and conservationist Fossey. The daughter of a San Francisco fashion model, she graduated and worked as an occupational therapist before visiting Africa, where she met, and was inspired by, Mary and Louis Leakey. In early 1967 Fossey founded the Karisoke Research Center in the Rwandan mountains, where she studied gorillas. Her best-selling 1983 book about her experiences—*Gorillas in the Mist*—was later adapted for the screen. Fossey was murdered at her camp in December 1985, probably because of her anti-poaching stance.

**See also:** Animal behavior 116–117

---

## TOMOKO OHTA

1933–

---

Ohta is a Japanese population geneticist who in 1973 proposed the revolutionary Nearly Neutral Theory, which included the idea that mutations that are neither neutral nor harmful play an important part in evolution. After graduating from the University of Tokyo in 1956, Ohta worked on the cytogenetics (how chromosomes relate to cell behavior) of wheat and sugar beet, and now works at Japan's National Institute of Genetics.

**See also:** The selfish gene 38–39

---

## STANLEY C. WECKER

1933–2010

---

An American animal behaviorist, Wecker was an influential researcher into animal population and community ecology, especially the study of what

determines where animals choose to live. His 1963 paper on habitat selection by prairie deer mice demonstrated that instinct and experience both play a role in how the mice select their habitat.

**See also:** Ecological niches 50–51

---

## SYLVIA EARLE

1935–

---

An American marine biologist, author, and conservationist, Earle is an expert on the impact of oil spills. In 1991, she assessed the damage caused by the destruction of Kuwaiti oil wells during the Gulf War. Earle undertook similar work after the Exxon Valdez, Mega Borg, and Deepwater Horizon oil spills. In 2009, Earle launched Mission Blue, which, by 2018, had established nearly 100 marine protected areas around the world.

**See also:** Pollution 230–235

---

## ROBERT E. SHAW

1936–

---

Shaw is an American pioneer of ecological psychology, which looks at how perception, action, communication, learning, and evolution in humans and animals are determined by the environment. In 1977 he coedited the book *Perceiving, Acting, and Knowing: Toward an Ecological Psychology*, which effectively launched this new area of study. In 1981 Shaw was the founding president of the International Society for Ecological Psychology and is now an emeritus professor in the Department of Psychological Sciences at the University of Connecticut.

**See also:** Using animal models to understand human behavior 118–125

---

## DAVID SUZUKI

1936–

---

Canadian scientist Suzuki earned a Ph.D. in zoology from the University of Chicago in 1961, and two years later became a professor in the genetics department at the University of British Columbia. Since the mid-1970s, he has also been a TV and radio broadcaster

and the author of books on nature and the environment. He cofounded the David Suzuki Foundation in 1990 to investigate sustainable ways for people to live in harmony with the natural world.

**See also:** Environmental ethics 306–307

---

## DANIEL B. BOTKIN

1937–

---

Botkin, a prominent American author and environmentalist, earned his Ph.D. in plant ecology in 1968 at Rutgers University. He writes and speaks on all areas of the environment, from forest ecosystems to fish populations, and also advises agencies, corporations, and governments. After decades spent researching climate change, Botkin has questioned how far it is impacted by human activity. He is a research scientist at the Marine Biological Laboratory, near Boston, and is involved in environmental studies programs at several American universities.

**See also:** Halting climate change 316–321

---

## EILEEN KAMPAKUTA BROWN

1938–

---

In the early 1990s, the Australian government revealed plans to build a nuclear waste dump near Woomera, in the South Australian desert. Together with Eileen Wani Wingfield, Brown, an Aboriginal elder, established a *kungka tjuta* (women's council) in the town of Cooper Pedy to fight the plans. They were aware of the birth defects, cancer, and other health issues following the British military's nuclear tests in the desert in the 1950s and 1960s, and feared that radiation could seep into the groundwater. The plans were abandoned and Brown and Wingfield won the 2003 Goldman Environmental Prize.

**See also:** Pollution 230–235

---

## LYNN MARGULIS

1938–2011

---

American biologist Margulis attended Chicago University aged only 15 and gained her Ph.D. at the University

## 338 DIRECTORY

of California, Berkeley, in 1965. The next year, at Boston University, she proposed that cells within nuclei had evolved as a result of the symbiotic merger of bacteria. This idea, although not generally accepted until the 1980s, transformed the understanding of cell evolution.

**See also:** The Gaia hypothesis 214–217

---

### PAUL F. HOFFMAN

1941–

Canadian scientist Paul Hoffman's discovery of "cap carbonates"—evidence for ancient glaciation in Precambrian sedimentary rocks in Namibia—revived the "Snowball Earth" hypothesis in climate change studies in 2000. The term was first used by American geologist Joseph Kirschvink in 1992, although there had been speculation since the late 19th century that Earth's surface was almost entirely frozen more than 650 million years ago.

**See also:** Ancient ice ages 198–199

---

### SIMON A. LEVIN

1941–

Levin, an American ecologist, specializes in the use of sophisticated mathematical modeling, alongside field and lab observation, to understand the workings of ecosystems. He also researches the relationships between ecology and economics. Levin earned a Ph.D. in mathematics from the University of Maryland in 1964 and taught at Cornell University from 1965 to 1992. After moving to Princeton, he was appointed director of the university's Center for BioComplexity, which investigates the mechanisms that generate and maintain complexity in the living world.

**See also:** Predator–prey equations 44–49

---

### JAMES A. YORKE

1941–

An American mathematician and physicist based at the University of Maryland, Yorke is best known for his

work on chaos theory. In his 1975 paper "Period Three Implies Chaos," written with Chinese mathematician Tien-Yien Li, he argued that above a certain rate of growth, population forecasts become totally unpredictable, a discovery with major ecological implications.

**See also:** Population viability analysis 312–315

---

### IAN LOWE

1942–

Lowe, an Australian environmentalist who studied engineering and science at the University of New South Wales and earned his Ph.D. in physics at the University of York, advises the UN's Intergovernmental Panel on Climate Change. He is outspoken on the need for renewable energy, arguing that it is "quicker, less expensive, and less dangerous than nuclear power." In 1996, Lowe chaired the expert group responsible for the first report on the state of Australia's environment. Lowe is now Emeritus Professor of Science, Technology, and Society at Griffith University, Brisbane.

**See also:** Renewable energy 300–305  
 ■ Halting climate change 316–321

---

### AILA KETO

1943–

Keto spent much of her youth exploring the Great Barrier Reef and surrounding rain forests. She studied biochemistry and went on to work at the University of Queensland. In 1982, with her husband Keith, she founded the Australian Rain forest Conservation Society, which did much to save Australia's Wet Tropics area.

**See also:** Biomes 206–209

---

### BOB BROWN

1944–

After studying medicine at the University of Sydney, Brown practiced in Australia and the UK. He moved to Tasmania in 1972 and soon became involved in the environmental

movement. In the early 1980s, he was one of the leaders of a successful campaign to prevent the building of the Franklin Dam, which would have destroyed key habitats. In 1996, Brown was elected to the Australian Senate as a Green Party representative. On retirement in 2012, he set up the Bob Brown Foundation to campaign for the protection of Australian habitats.

**See also:** The water crisis 288–291

---

### BIRUTE GALDIKAS

1946–

German-born anthropologist and primatologist Galdikas has pioneered the study of orangutans in the wild. Along with Jane Goodall and Dian Fossey, she was one of "The Trimates," chosen by Louis Leakey to study great apes. Leakey persuaded her to support the establishment of an orangutan research station in Borneo, to which she moved in 1971. For more than 30 years, Galdikas studied the great apes, advocated protection for them and their rain forest habitat, and undertook the rehabilitation of orphaned orangutans.

**See also:** Animal behavior 116–117

---

### BRIAN A. MAURER

1954–2018

Maurer's 1989 paper "Macroecology: The Division of Food and Space Among Species on Continents"—written with James H. Brown—was the first clear articulation of the idea that there is value in studying ecological patterns and processes over large areas and long time frames. In his last years he researched the dynamics of the spread of exotic birds and species diversity among mountain-dwelling mammals in North America.

**See also:** Macroecology 185

---

### NANCY GRIMM

1955–

Based at Arizona State University, Grimm is a climate change ecologist and sustainability scientist, whose research concentrates on the

interaction of climate change, human activity, and ecosystems. Her work has particularly focused on the movement of water and chemicals through ecosystems. Grimm is a past president of the Ecological Society of America and a senior scientist on the US Global Climate Change Research Program.

**See also:** Ecosystem services 328–329

---

## TIM FLANNERY

1956–

One of Australia's most prominent environmentalists, Flannery earned a Ph.D. in 1984 from the University of New South Wales for his work on kangaroo evolution. He later built a reputation as a mammalogist, discovering several new species, and as an expert on climate change. He was chief commissioner of the Climate Commission, an Australian government body, and champions renewable energy.

**See also:** Renewable energy 300–305

---

## SUSAN KAMINSKYJ

1956–

From her laboratory at the University of Saskatchewan, Canada, Kaminskyj—a cell biologist and mycologist—has pioneered the use of fungi to clean oil-contaminated site, in a process known as bioremediation. Kaminskyj and her team found that when seeds are treated with a fungus named TSTh20-1, plants can establish in the substrate of such land and clean the soil as they grow.

**See also:** Ubiquity of mycorrhizae 104–105 ■ Pollution 230–235

---

## ROSEMARY GILLESPIE

1957–

Scottish-born Gillespie studied zoology at the University of Edinburgh before moving to the US to earn her Ph.D. at the University of Tennessee. She is known particularly for investigations into what drives biodiversity at species level, concentrating her evolution research on “hotspot archipelagos”

such as the Hawaiian chain, where the date of each island is already known with some accuracy. Most of her work is focused on the evolution of spider species. Gillespie is based at the University of California, Berkeley, where she runs the EvoLab, a research group that focuses on arthropods, such as spiders and insects.

**See also:** Thermoregulation in insects 126–127 ■ Island biogeography 144–149

---

## HARVEY LOCKE

1959–

Born in Calgary, Canada, Locke trained and practiced as a lawyer before switching to full-time conservation work in 1999. He is committed to areas of ecology known as large landscape and connectivity conservation, which involve the connection of all lands, whether urban or wild, across a wide network. Locke was a founder of the Yellowstone to Yukon Conservation Initiative, which campaigns to create a continuous wildlife corridor between those two areas of North America. In 2009, Locke also cofounded the Nature Needs Half movement, which advocates for the protection of half of Earth's land and water area by 2050. Locke argues that this policy is necessary to avoid a sixth mass extinction on Earth.

**See also:** Mass extinctions 218–223

---

## MAJORA CARTER

1966–

When her dog led her through a degraded brownfield site to the banks of the Bronx River, in her native New York City, Carter realized the potential for the regeneration of this area. She won funding from the city council to develop Hunts Point Riverside Park on the site, providing a natural retreat and river access for locals. Subsequently her organization, Sustainable South Bronx (SSBx), advocated and won support for “green” urban renewal in disadvantaged communities elsewhere in New York. SSBx also campaigns to improve air quality and food choices.

**See also:** The Green Movement 308–309

---

## SARAH HARDY

1974–

Hardy is an American marine biologist and polar explorer who studies the effect on the environment of deep-ocean mining. She argues that to protect marine communities and biodiversity it is important to develop a systematic approach to the zoning of the oceans—with deep-sea marine protection areas a priority. Hardy studied marine biology at the University of California and earned her Ph.D. in oceanography at the University of Hawaii in 2005.

**See also:** A plastic wasteland 284–285

---

## KATEY WALTER ANTHONY

1976–

Based at the University of Alaska, Walter Anthony is an aquatic ecosystems ecologist specializing in polar environments. She has studied carbon dioxide and methane emissions from lakes in the North American Arctic. In 2017, she discovered that unusually large amounts of methane were escaping from an Arctic lake, where the gas was seeping into the water from greater depths than previously discovered. If replicated elsewhere, such emissions from reserves deep in the permafrost could produce a dramatic increase in the amount of methane in the atmosphere.

**See also:** The Keeling Curve 240–241

---

## AUTUMN PELTIER

2004–

Peltier, a member of the Wikwemikong First Nation who lives in Ontario, Canada, is a campaigner for clean drinking water, arguing that humanity should treat water with greater respect. In 2018, at the age of 13, she was one of the youngest people ever to speak to the UN General Assembly. Here, she advocated the policy that “No child should grow up not knowing what clean drinking water is, or never know what running water is.”

**See also:** The water crisis 286–291

# GLOSSARY

**Abiotic** Nonliving; often used to refer to the nonliving components of an ecosystem (such as climate and temperature).

**Abundance** The number of a given species within an ecosystem; an abundant species is strongly represented within the wider population.

**Acid rain** Any form of precipitation with high levels of acidity, causing damage to the environment; may occur naturally or as a result of human activity.

**Anthropogenic** Originating in, or influenced by, human activity.

**Apex predator** A predator that is not prey for any other species.

**Atmosphere** The layer of gases surrounding Earth. It also protects organisms from ultraviolet radiation.

**Autotroph** A producer; an organism that makes its own food from sources such as light, water, and chemicals in the air.

**Behavioral ecology** The study of animal behavior and how ecological pressures influence this.

**Biodegradable** Usually used in reference to waste products, meaning something that can be broken down by natural processes.

**Biodiversity** The variety of ecological life within a given geographical area, encompassing variety between and within species.

**Biogeography** The study of how plants and animals are distributed geographically, and the changes to this distribution over time.

**Biological community** A collection of living organisms within one location; when combined with their environment, they make an ecosystem.

**Biomass** The total quantity of a given organism within a habitat, generally expressed as weight or volume. Also a type of fuel made from organic matter, usually burned to generate electricity.

**Biome** An area of Earth that can be classified according to the species of plant and animal life within it.

**Biosphere** The layer of Earth in which life can exist, situated between the atmosphere and lithosphere; the sum of all ecosystems on the planet.

**Botany** The scientific study of plant life.

**Carnivore** An organism which eats only meat.

**Catastrophism** The theory that changes in Earth's crust were caused by dramatic and unusual events, as opposed to gradual change over time.

**Cells** The smallest structural and biological unit that can survive on its own; the "building blocks" of all life on Earth.

**Citizen science** Scientific research carried out by amateurs, typically involving large-scale data collection.

**Climate change** A shift in the world's interconnected weather patterns; a gradual natural process exacerbated by human actions.

**Climax** A biological community or ecosystem that has reached a stable point, so that populations of organisms will remain steady. This is the end result of succession, in which the type of species and population sizes that make up a community change over time.

**Climax species** A plant species that will not change as long as its environment remains stable.

**Clutch size** The number of eggs laid in one birthing.

**Community ecology** The study of how species interact within a given geographical space.

**Competitive exclusion principle** The idea that multiple species reliant on exactly the same resources cannot exist together without one population rising and the other falling, as one will always have an advantage over another.

**Coniferous** Describes trees with seed cones which mostly do not shed their needlelike leaves during winter.

**Conservation** The protection and preservation of animal life, plant life, and natural resources.

**Consumer** A species that eats other organisms to obtain its required nutrients; this term can apply to any organism that is not at the very bottom of the food chain

**Deciduous** Describes trees that shed their leaves in the fall.

**Decomposers** Organisms, primarily bacteria and fungi, that break down dead organisms and waste matter to obtain energy.

**Deforestation** The cutting down of a large area of trees, carried out for a range of purposes, including farming, industry, and construction.

**Detritivores** Organisms that feed on waste matter.

**Diatom** Any of a large group of microscopic algae that often play an important role in stabilizing an ecosystem and facilitating the existence of a range of life forms.

**Diversity** A measure of the variety of species within a biological community or ecosystem.

**DNA** Deoxyribonucleic acid. A large molecule in the shape of a double helix that carries genetic information in a chromosome.

**Ecology** The scientific study of the relationships between living organisms and their environment.

**Ecosystem** A community of organisms in a given environment that interact with and affect one another.

**Ecosystem services** The benefits humans receive from an ecosystem; a term highlighting the importance of the environment to humanity.

**Endangered** Describes a species whose population is so small that it is at risk of dying out completely.

**Epidemiology** The study of how diseases spread through populations, and the impact this has on the wider ecosystem.

**Ethology** The scientific study of the evolution of animal behavior as an adaptive trait, with a particular focus on observing animals in their natural habitat.

**Evolution** The process by which species change over time as traits are passed down over generations.

**Extinction** The permanent dying out of an entire species.

**Extirpation** Extinction of a species on a local level—when a species dies out within a specific geographic area but still exists elsewhere on the planet.

**Feedback loop** The effect that one part of an ecosystem has on the rest, and how this change feeds back into the system as a whole.

**Fertilizers** Substances, which can be either natural or chemical, that are added to soil to increase its nutrient content and help plants grow more successfully.

**Fieldwork** Studies undertaken in the wild, rather than under controlled laboratory conditions.

**Food chain** A series of predators and prey, in which each organism is dependent on the preceding lifeform for food.

**Food web** A collection of food chains within an ecosystem and

the connections between them, illustrating how communities interact on a wider scale to survive.

**Fossil** The remains of a prehistoric organism, preserved and solidified in sedimentary rock or amber.

**Fossil fuel** Nonrenewable fuels formed over millions of years from plant and animal remains.

**Fracking** A process by which oil or gas can be extracted from the ground. Fracking involves drilling down and injecting liquid into the rock at a high pressure in order to force the oil and gas to the surface.

**Fungi** A group of organisms, including mushrooms, that produce spores and feed on organic matter. Unlike plants, fungi do not utilize sunlight for growth.

**Gene** The most basic unit of heredity; part of a DNA molecule that transmits characteristics from a parent to its offspring.

**Genome** The complete set of an organism's genes.

**Geology** The scientific study of Earth's physical formation and structure. Geologists examine our planet's history and the ongoing processes that are acting upon it.

**Global warming** A gradual increase in the temperature of Earth's atmosphere caused by the accumulation of greenhouse gases.

**GMO** Genetically Modified Organism—any life form that has been artificially and chemically altered by engineering techniques that modify its DNA.

## 342 GLOSSARY

**Greenhouse effect** The way in which gases in Earth's atmosphere trap heat. The buildup of these gases leads to global warming.

**Greenhouse gas** Gases such as carbon dioxide and methane that absorb energy reflected by Earth's surface, stopping it from escaping into space.

**Green Movement** A political ideology that encourages a greater focus on the importance of the environment, and asks people to take action to prevent damage to Earth's natural habitats.

**Groundwater** Water found below Earth's surface, such as in spaces in the soil, sand, or rock.

**Habitat** The area in which an organism naturally lives.

**Herbivore** An organism that eats only plants.

**Homeostasis** The regulation of conditions within an organism, such as temperature, water, and carbon dioxide, to maintain a stable internal state.

**Hypothesis** An idea or assumption, used as the starting point for a theory, which is then tested through scientific experimentation.

**Inheritance** The passing on of genetic qualities and behavioral predispositions to offspring, through both genetic information and parental nurture.

**Invasive species** A nonnative species that has been introduced to an ecosystem and spreads rapidly, damaging the ecological balance of the area.

**Irrigation** The controlled application of water to areas of land, usually through the creation of channels, to help crops grow.

**Keystone species** A species that plays a centrally important role in an ecosystem, often disproportionate to its biomass, and whose removal would alter or endanger the entire ecosystem.

**Kin selection** An evolutionary strategy whereby individuals pursue the best tactic for their relatives' survival, even at the expense of their own safety, well-being, or reproduction.

**Mass extinction** The widespread and rapid dying out of an abnormally large number—at least half—of all species; this sharp change in biodiversity usually marks a shift to a new geological era in our planet's history.

**Metabolism** The chemical processes that occur within the cells of an organism to keep it alive, such as the processes that enable the digestion of food.

**Metacommunity** A set of independent communities that interact and are connected by the movement of some species between those communities.

**Metapopulation** A collection of smaller populations of a given species that are linked by the movement of some individuals.

**Microorganism** An organism, invisible to the human eye, that can only be seen with a microscope, such as a bacterium, virus, or fungus; also known as a microbe.

**Migration** A large-scale movement of a species from one environment to another; often occurs seasonally.

**Monoculture** Using land for the cultivation or growth of only one type of plant or animal. This often has damaging effects on the land, as it can decrease its mineral value.

**Morphology** The study of the external structure of organisms.

**Mutation** A change of structure within an organism's DNA, which may result in a genetic transformation giving it uncharacteristic traits. One example of a mutation is albinism, a lack of pigmentation.

**Mutualism** A situation in which two or more organisms depend on each other for survival.

**Mycorrhizae** Types of fungi that grow among the roots of plants and exist in a symbiotic relationship with these plants.

**Natural selection** The process by which characteristics that increase an organism's chances of reproducing are preferentially passed on.

**Niche** The specific space and role that a species occupies within an ecosystem.

**Omnivore** An organism that feeds on both animals and plants.

**Organism** General term for any living thing, from single-cell bacteria to complex, multicellular life forms such as plants and animals.

**Ornithology** A branch of biology that concerns the study of birds.



**Overfishing** The depletion of the fish population in a given area as a result of fishing too intensively.

**Ozone layer** Part of the upper level of Earth's atmosphere, with a high concentration of ozone (O<sub>3</sub>) molecules; provides protection from ultraviolet radiation.

**Paleontology** The study of fossils and biology of Earth's geological past. Paleobotany is the branch studying plant fossils.

**Parasite** An organism that lives on or in another organism, and obtains nutrients from its host.

**Pesticides** Chemicals used to kill certain types of pest in order to protect cultivated plants. They can, however, also kill nontarget species and damage the wider ecosystem.

**Photosynthesis** The process by which plants and algae transfer the Sun's light energy into chemical energy as glucose, allowing it to be passed along the food chain. The process absorbs carbon dioxide and releases oxygen.

**Physiology** A branch of biology that focuses on the everyday functioning of organisms.

**Pollination** The transfer of pollen from a male plant part to a female one—by birds, insects, and other animals, or by the wind—enabling fertilization and seed production.

**Pollution** The introduction of harmful contaminants to the natural environment, inducing changes to the atmosphere.

**Predator** A species that hunts other animal species for food.

**Prey** A species that is hunted by another species.

**Primary producer** Any organism that makes its own food from nonorganic sources, namely light and/or chemical compounds such as carbon dioxide and sulfur, and thus sustains the animals that feed on it.

**Primary vegetation** The vegetation that has prevailed in a given area since the start of its current climatic conditions.

**Recycling** The process of converting waste into new objects or materials, or burning it to generate energy.

**Renewables** Fuel sources that are not finite, such as solar power, hydropower, and wind power.

**Species** A group of organisms capable of exchanging genes with one another through reproduction.

**Stochasticity** Unpredictable fluctuations in environmental conditions that affect populations and ecological processes.

**Succession** The process by which a biological community evolves over time, from a few simple species to a complex ecosystem, through species' impact on the environment.

**Taxonomy** The science of naming and classifying different organisms.

**Tectonic plates** Pieces of Earth's crust and uppermost mantle that gradually shift over time, causing seafloor spreading, continental drift, and mountains, rift valleys, volcanoes, and earthquakes at plate boundaries.

**Thermoregulation** The internal processes that occur within an organism to ensure it maintains a stable temperature, a function that is crucial for survival.

**Transmutation** The process of evolutionary divergence by which one species transforms into an entirely new one.

**Trophic cascade** The impact that the removal of a trophic level of a food chain with at least three levels has on the wider ecosystem as a whole.

**Trophic level** The place of an organism within an ecosystem's hierarchy; organisms that are on the same level of the food chain are on the same trophic level.

**Tropics** The region of Earth that surrounds the equator, between the lines of the Tropic of Cancer and the Tropic of Capricorn, and does not experience the same seasonal changes as the rest of Earth.

**Urbanization** The process which occurs when rural areas are built upon intensively, almost always with negative consequences for the natural environment.

**Urban sprawl** The outward growth of a previously concentrated urbanized area, often with negative consequences for the environment.

**Variation** Differences within a species, caused either by genetic or environmental factors.

**Vascular plant** A type of plant with conductive tissue for the movement of water and minerals throughout, such as a fern or a flowering plant.

# INDEX

Numbers in **bold** refer to a topic's main entry

## A

acacia trees 57–58, 57  
 acid rain 93, 222, 229, 234, **248–249**  
 adaptation 72  
*see also* ecophysiology; natural selection  
 Agassiz, Louis 196, 198–199  
 Age of Discovery 80, 296  
 Age of Enlightenment 18  
 aggression 124–125, 124  
 Aguado, Catalina 181  
 air pollution 93, 95, 232, 233–234, 233, 248  
 Al-Jahiz 108, 130, 132  
 albinism 30  
 algae 132, 151, 217  
 algal blooms 166, 269  
 alleles 30  
 allogenic ecosystem engineers 189  
 altruistic behavior 19, 29, 38, 39, 125  
 Alvarez, Luis and Walter 22, 221, 221  
 Amazon Basin 97, 259  
 amphibian viruses **280**  
 Anderson, Roy 68, 70–71  
 Andrews Forest, Oregon 153, 153  
 animal behavior *see* ethology  
 animal ecology **106–113**  
   behavioral ecology 154–155  
   *see also* ecological niches; food chains; food webs  
 Anning, Mary 334  
 Anthony, Katey Walter 339  
 Anthropocene epoch 322  
 anthropogenic biomes 95  
 antibiotics 103  
 antibodies 103  
 antiseptics 103  
 ants 48, 57–58, 57, 94, 142  
 aphids 49, 58, 224  
 aquaculture 269  
 aquifers 289, 290, 291  
 Aral Sea 288, 290, 290  
 archaea 91  
 Arditi-Ginzburg equations 46  
 argan trees 311  
 Aristotle 42, 80, 82–83, 83, 100, 130, 166, 296  
 Arrhenius, Olaf 185  
 Arrhenius, Svante 202–203, 240, 318–319  
 atmosphere 197, 204, 215  
 Attenborough, David 93, 167, 336  
 Audubon, James 181, 334  
 Audubon Society 182

autogenic ecosystem engineers 189  
 autotrophs 132  
 Avery, Oswald 19, 34  
 axolotls 283, 283

## B

Bacon, Francis 294, 296, 296  
 Bacon, Roger 84  
 bacteria 30, 31, 31, 68, 69, 84, 85, 90, 100,  
   102, 103, 136, 139, 164  
 Bak, Per 184  
 balsam fir 151  
 Baltimore Orioles 199  
 Banks, Jonathan 276  
 bark beetles 277  
 Barlow, Maude 288, 289, 289, 291  
 barnacles 54, 55, 55, 62, 63  
 Barro Colorado Island 157, 157  
 Bartram, William 297  
 Bateson, William 29  
 bats 54, 67, 155  
 Bazalgette, Joseph 233  
 bears 51, 51, 72, 109, 109, 191, 313, 314, 314  
 beavers 65, 65, 111, 188, 189  
 bees 29, 29, 38, 39, 66, 85, 100, 101, 126, 127,  
   278, 279  
 behavioral ecology 154–155  
 Beklemishe, Vladimir 204  
 Beneden, Pierre-Joseph van 56, 58  
 benthic communities 142  
 Biblical flood 198, 198, 199  
 big ecology **153**  
 Big Garden Birdwatch 182  
 bioaccumulation 94  
 biodiversity 63, 81, **90–97**, 131, 137, 149, 235,  
   237, 258, 322  
   agricultural **326–327**  
   and ecosystem functioning **156–157**  
   effects of human activity on 93  
   hotspots **96–97**  
   key threats to 93–95  
   loss 156, 157  
   neutral theory of **152**  
 biofuels 289  
 "biogenic" rocks 30  
 biogeography 94, 130–131, **162–163**, 166, 197,  
   **200–201**, 209  
 biological species concept **88–89**  
 biomass 62, 112, 113, 238, 305  
 biomass energy 305  
 biomes 95, 135, 173, 197, **206–209**, 209

biosphere 95, 136, 153, 160, 197, **204–205**, 215  
 biosphere reserves 236, 310, 311  
 Man and the Biosphere Programme (MAB)  
   **310–311**  
 Sustainable Biosphere Initiative (SBI)  
   **322–323**  
 bipedalism 72  
 birds  
   bird counts 180–181, 182, 183  
   birdsong 235  
   eggs **114–115**  
   light pollution damage 253  
   migration 180, 180, 199, 278  
   social behavior 189  
 bison 143  
 black widow spiders 39, 39  
 Blackburn, Tim 185  
 blood-suckers 127  
 Blue Tits 114, 114  
 Blue-footed Boobies 115, 115  
 Blue-gray Gnatcatchers 176–177, 176  
 bluebirds 111  
 Bodenheimer, Frederick 112  
 boneworms 139  
 bonobos 120, 123, 125, 125  
 Bonpland, Aimé 162  
 Botkin, Daniel B. 337  
 Boyle, Robert 85  
 Bradley, Richard 130, 132  
 Brown, Bob 338  
 Brown, Eileen Kampakuta 337  
 Brown, James H. 131, 146, 148, 185, 338  
 Bruckner, John 132, 133  
 Brugger, Ken 181  
 Buckland, William 199  
 budworm 151, 151  
 buffalo 95, 110  
 Buffon, Comte du 20, 23, 26  
 bullfrogs 280  
 bushmeat 124  
 butterflies 127, 181–182, 277, 279, 313

## C

C:N:P ratios 74, 75  
 cactus 173  
 Caldeira, Ken 281  
 Callendar, Guy Stewart 240  
 camels 73  
 camouflage 83  
 cancer research 75  
 cane toads 273, 273

carbon 74, 75  
 carbon dioxide (CO<sub>2</sub>) 65, 136, 228, 259, 281,  
 302–303, 305, 318, 321  
 Keeling Curve **240–241**, 241  
 social cost of carbon (SCC) 324–325  
 carbon sinks 264  
 carnivores 109, 133, 141  
 Carson, Rachel 138, 139, 229, 244–245, 244,  
 247, 299, 306  
 Carter, Majora 339  
 Caswell, Hal 152  
 Celsius, Anders 87  
 Central Park, Manhattan, New York 149  
 cephalopods 222, 223  
 CFCs 229, 260, 261  
 Chambers, Robert 20  
 chameleons 185  
 Champlain, Samuel de 334  
 Chapman, Frank 181  
 Chargaff, Erwin 182  
 Charpentier, Jean de 198  
 cheetahs 47  
 chemotrophs 133  
 chestnut blight 175  
 Chicxulub Crater 220, 221, 237  
 chimpanzees 101, 120, 121, 121, 122, 122,  
 123–125, 123, 124  
 cholera 69–70, 233  
 Christmas Bird Count (CBC) 180–181  
 chromosomes 123  
 Chutkan, Robynne 102  
 chytridomycosis 280  
 citizen science 161, **178–183**  
 cladistics 86, 87, 90, 91  
 classification 20, 37, 81, **82–83**, **86–87**, 90–91  
 Clements, Frederic 135, 138, 152, 160–161, 166,  
 167, 168, 170, 172–73, 174, 175, 197, 206–207,  
 208, 210  
 climate change 95, 109, 113, 185, **202–203**, 207,  
 223, 224, 225, 228–229, 267, 268–269, 276, 281,  
 295  
 climate change denial 320  
 economic impact **324–25**  
 halting **316–21**  
 Intergovernmental Panel on Climate Change  
 (IPCC) 276, 295, 299, 319–320, 321  
 and spring creep **276–279**  
 climax communities **172–173**, 174  
 cloning 34  
 clownfish 59, 59  
 cockatoos 201  
 cod fisheries 266–267, 268  
 “cold-blooded” 126  
 colobus monkeys 124  
 competition  
 competitive exclusion principle 42–43, **52–53**,  
 112  
 exploitation 53  
 food chains and webs 109  
 interference 53  
 interspecific 53  
 intraspecific 53  
 Connell, Joseph 43, 55, 62, 170

Connett, Paul 330  
 conservation 124, 142, 236, 239, 267, 295,  
 307  
*see also* environmentalism  
 continental drift 196, **212–213**  
 convergent evolution 209  
 Cooke, Wells 180  
 cooling ponds 137  
 cooperative behavior 124  
 coral bleaching 207, 238  
 coral reefs 135, 152, 189, 193, 203, 205, 207,  
 207, 238  
 Cousteau, Jacques 335–336  
 Cowles, Henry Chandler 160, 170, 172, 174  
 crabs 142  
 Crawford, David 253  
 creationism 18, 20, 22, 28, 196  
 Crick, Francis 19, 32, 34–35, 35  
 crocodiles 42, 222  
 Croll, James 224  
 Cronquist, Arthur 175  
 crows 67  
 cuckoos 199  
 Curtis, John 161, 174, 175  
 Cuvier, Georges 18, 22  
 cyanobacteria 161, 189, 205  
 cystic fibrosis 37

## D

Dachille, Frank 220  
 Daily, Gretchen 329, 329  
 Daisyworld 216  
 damselflies 109  
 D’Ancona, Umberto 46–47, 48  
 Dansereau, Pierre 336  
 Darwin, Charles 18, 21, 22, 23, 26–28, 26, 29,  
 32, 42, 56, 59, 72, 116, 120, 130, 133, 146,  
 150, 162, 167, 193, 200, 297  
 Dawkins, Richard 19, 38–39, 39, 88, 116, 123,  
 154  
 Day, Max 336  
 DDT 229, 244–245, 246, 247  
 “dead zone” (oceans) 269  
 decomposers 139, 141  
 decoupling of interactions between species  
 278–279  
 deer 49, 77, 97  
 deforestation 93, 97, 228, 237, 238, 250,  
**254–259**, 264, 294  
 detritus feeders 133  
 developmental traps 279  
 diatoms 112, 189  
 dinosaurs 22, 222, 223  
 Diogenes 297  
 disease  
 ecological epidemiology **68–71**  
 infectious diseases **280**  
 DNA 19, 26, 30, 32, **34–37**, 38, 123

barcoding 37  
 junk DNA 123  
 mitochondrial DNA analysis 81  
 mutations 19, 30, 30, 31, 36–37  
 sequencing 37, 89  
 Dobzhansky, Theodosius 29–30, 31, 96  
 dodos 299  
 dogs 89, 101, 116  
 Dolly the sheep 34  
 dolphins 97, 285, 291  
 donkeys 89  
 Dorling, Danny 250  
 Douglas, Marjory Stoneman 335  
 dragonflies 43, 51, 76–77, 77, 109, 111, 189  
 droughts 70, 288, 318  
 Drude, Oscar 172  
 dunes 170, 172  
 dung beetles 126, 127  
 Dutch elm disease 70

## E

*E. coli* 31, 31  
 eagles 133, 229, 235  
 Earle, Sylvia 337  
 Earth Day 211, 211, 295, 306, 308, 330  
 Earth Summits 153, 323, 330  
 earthworms 189  
 Easter Island 264, 264  
 echidnas 209  
 echolocation 67  
 ecological drift 192  
 ecological equivalence 51  
 ecological footprint 322  
 ecological niches 22, 43, **50–51**, 108, 110–112,  
 176, 192  
 competitive exclusion principle 42–43, 52–53,  
 112  
 generalists and specialists 111  
 guilds 152, 161, **176–177**  
 niche construction **188–189**  
 niche overlap 51, 111–112  
 niche partitioning 51, 112  
 ecological pyramids 112, 112  
 ecological resilience 131, 137, **150–151**  
 ecological stoichiometry 43, **74–75**  
 ecological succession **170–171**, 171, 172, 173  
 ecophysiology **72–73**  
 ecoregions 237–238  
 ecosystem ecology 157  
 ecosystem services **328–329**  
 ecosystems **128–159**  
 biomes 95, 135, 173, 197, **206–209**, 209  
 biotic and abiotic elements 135–136, 208  
 categories 136  
 ecological epidemiology **68–71**  
 energy flow 134, **138–139**  
 equilibrium 136, 137

ecosystems *cont.*  
 evolutionarily stable strategy (ESS) 131, **154–155**  
 experimental 157  
 external disturbances 136–137  
 feedback loops 136, 217, **224–225**  
 guilds 161, **176–177**  
 holistic concept 175, **210–211**  
 keystone species 43, **60–65**, 109, 130, 142  
 mutualism 42, 43, **56–59**, 100, 104, 105, 157  
 resilience 131, 137, **150–151**  
 techno-ecosystems 137  
*see also* biodiversity; competition; ecological niches; food chains; food webs; predators and prey

ecozones 209

ectotherms 126, 222

Eden Project, UK 137

eggs  
 birds **114–115**  
 clutch size 101, **114–115**  
 turtles 253

Egler, Frank 173

Egyptians, ancient 82

Ehrlich, Paul 56, 59, 134, 250

electron microscopy 81, 85, 90

electronic waste (e-waste) 331

elephants 22, 62, 64, 109, 139

elk 65, 110

Elliott, Christopher 173

Elser, James 43, 74, 75

Elton, Charles 50, 51, 100, 108, 109, 110–111, 112, 130, 132, 270, 272

empathy 125

endangered species 93, 95, 312

endotherms 126, 222

energy  
 biomass energy 305  
 energy flow through ecosystems 134, **138–139**  
 energy transfer 113, 136

Enlightenment 20, 298

environmentalism 294–331  
 early history of 296–299  
 environmental ethics **306–307**  
 Green Movement 297, 299, **308–309**  
 halting climate change **316–321**  
 Man and the Biosphere Programme (MAB) **310–311**  
 renewable energy **300–305**  
 Sustainable Biosphere Initiative (SBI) **322–325**  
 waste disposal **330–331**

epidemics 71

epiphytes 169, 169

Esmark, Jens 198

essentialism 18, 20

ethology 101, **116–125**  
 animal models and human behavior 101, **118–125**

eukaryotes 90, 91

eusocial species 139

eutrophication 151

evolutionarily stable strategy (ESS) 131, **154–155**

evolutionary theory 16–39  
 coevolution 56, 59  
 convergent evolution 209  
 early theories **20–21**  
 heredity 18, 19, 20, 21, 26, 28, **32–33**  
 kin selection 19, 29, 39  
 natural selection 18–19, 21, 22, **24–31**, 38, 66, 72, 81, 154  
 Red Queen theory 46, 49  
*see also* DNA; genetics

extinction **22**, 81, 92–93, 95, 96, 143  
 current rate of 92–93  
 extinction risk assessment 312–315  
 extirpation 93, 95  
 Holocene extinction 223  
 island species 147, 148  
 K-Pg extinction event 221–222  
 mass extinctions **22**, **218–223**  
 "the Great Dying" 223

---

## F

---

facultative siblicide 115

Faraday, Michael 233

Farman, Joe 260–261

feedback loops 136, 217, **224–225**

fermentation process 102, 103

fertilizers 327  
 runoff 151, 234, 239, 269

field manipulation experiments 63

fieldwork 43, **54–55**, 116–117

fig trees 65

fig wasps 58

finches 27, 27, 110, 193

fireflies 89

fires 137, 171, 318, 318

Fisher, Ronald 19, 29, 30, 114

fishing  
 fish farming 269  
 harmful practices 207, 238  
 moratoriums and quotas 267, 268  
 overfishing 93, 150, 207, 229, 250, **266–269**

fishing cats 97

fixed action patterns (FAPs) 116–117

Flannery, Tim 339

fleas 112

Fleming, Alexander 102, 103

flight, insects 126–127

flooding 238, 239, 258, 277

food chains 69, 75, 94, 108, 130, **132–133**, 277  
 DDT biomagnification 246  
 ecological pyramids 112, 112  
 producers and consumers 112, 132–133, 139, 277, 279

food limitation hypothesis 115

food webs 108, 108, 109, 133, 138, 140, 141, 142

Forbes, James 199

Forbes, Stephen A. 160, 166

forests *see* deforestation; rain forests

Fossey, Dian 336–337

fossil fuels 93, 203, 217, 225, 240, 263, 302, 319

fossils 18, 20, 21, 22, 23, 26, 30–31, 105, 196, 212, 212, 213

Fourier, Joseph 203, 299

foxes 132, 225, 315

fracking 304

Frank, Albert 100, 104, 105

Franklin, Rosalind 19, 35

Friends of the Earth 297, 308

Frisch, Karl von 116, 123

Fritts, Charles 302

frogs 109, 280

fruit bats 155

fruit flies 75, 164–165, 165

fungal diseases 280

fungi 58, 70, 91, 91, 100, 136, 139, 222, 278  
 mycorrhizae **104–105**, 104, 105

---

## G

---

Gaia hypothesis 197, 210, **214–217**

Gaidikas, Birute 338

game theory 154, 155

garlic mustard 272–273, 273

Gaston, Kevin 185

Gause, Georgy 42–43, 52–53, 112, 190

Gause's Law 52–53, 112

gazelles 47, 73

genetically modified food 36, 36

genetically modified organisms (GMOs) 36

genetics 19, 29, 154  
 gene mapping 123  
 gene selfishness **38–39**  
 gene therapy 19, 35  
 genetic drift 81  
 genetic engineering 35, 296  
 genetic markers 123  
 heredity 18, 19, 20, 21, 26, 28, **32–33**  
 human genome 19, 34, 37, 123  
*see also* DNA

geothermal energy 91, 304

germ theory of disease 70, 102, 103

Gessner, Conrad 80, 82, 83

giant pandas 51, 51

Gillespie, Rosemary 339

giraffes 18, 21

glaciation **198–199**

glaciers 198, 199, 199, 203

Gleason, Henry 152, 161, 171, 172, 174–175

Global Biodiversity Information Facility (GBIF) 180, 183

global warming 185, **202–203**, 207, 223, 224, 268–269, 276, 281, 318, 319

goldfinches 181

Gondwana 213, 222, 223

Goodall, Jane 101, 120–122, 121, 122, 124, 125

Gore, Al 244, 304, 309, 319  
 gorillas 94, 123  
 Gosling, Raymond 19  
 Gould, Stephen Jay 38  
 "great chain of being" 83  
 Great Lakes, North America 150–151  
 Great Oxygenation Event 189  
 Great Pacific Ocean Garbage Patch (GPOGP) 284  
 Great Tits 279, 279  
 Green Movement 297, 299, **308–309**  
 Green Revolution 327  
 greenhouse gases and greenhouse effect 95, 153, 202, 202, 203, 228, 239, 240, 241, 264, 294, 299  
 Greenpeace 299, 309, 330  
 Grew, Nehemiah 85  
 Grimm, Nancy 338–339  
 Grinnell, Joseph 42, 50–51, 108, 110, 112, 176  
 Grisebach, August 172  
 Growth Rate Hypothesis (GRH) 75  
 guilds 152, 161, **176–177**  
 gulls 101, 117

---

## H

---

habitats  
 carrying capacity 47  
 destruction 93, 94, 95, 124, 137, 239, 280  
 endangered **236–239**  
 fragmentation 93, 124, 130, 157  
 protected 239  
 Haeckel, Ernst 91, 166, 206, 334–335  
 Hairston, Nelson 130, 141  
 Hamilton, William D. 19, 29, 38, 39, 154  
 Hansen, James 225  
 Hanski, Ilkka 161, 187, 187  
 Hardin, Garrett 108, 229, 250, 306  
 Hardy, Sarah 339  
 hares 110, 110, 188  
 Harkin, James Bernard 335  
 Harrison, Nancy 189  
 Hartig, Theodor 104  
 Hatton, Harry 54  
 hawk-dove "game" 155  
 Hawking, Stephen 37  
 Hawkins, Charles 161, 177  
 HCFCs 261  
 Heath Hen 313, 313  
 heavy metals 105  
 Heinrich, Bernd 101, 126  
 Hennig, Willi 81, 90  
 hens 165, 313  
 herbivores 109, 113, 133, 139, 142  
 heredity 18, 19, 20, 21, 26, 28, **32–33**  
 Herodotus 42  
 Hess, Harry 212  
 heterotherms 101, 126  
 heterotrophs 133

HFCs 261  
 hibernation 278  
 Hoffman, Paul F. 337–338  
 Holdridge, Leslie 197, 206, 209  
 holistic theory 175, **210–211**  
 Hölker, Franz 252  
 Holling, Crawford 131, 150–151  
 Holmes, Arthur 212  
 Holyoak, Marcel 190  
 homeostasis 215, 217  
 hominids 124  
 Hooke, Robert 22, 42, 80, 84, 85, 85, 102  
 hornets 127  
 horses 31, 89  
 Hubbell, Stephen P. 152, 190  
 human behavior, animal models and 101, **118–125**  
 human genome 19, 34, 37, 123  
 Humboldt, Alexander von 42, 72, 160, 162–163, 163, 166, 168, 174, 176, 206, 256  
 hummingbirds 110, 110  
 Hunter, Tim 253  
 hunting behavior 124  
 Hutchinson, George Evelyn 50, 51, 52, 111, 139  
 Hutton, James 18, 23, 196, 198, 204  
 Huxley, Julian 19, 26, 86  
 hydroelectric power 294, 302, 304–305  
 hydrosphere 197, 204, 215

---

## I

---

ibis 97  
 ice ages **198–199**  
 ice cap melting 225, 318  
 idealization of nature 298, 299  
 immunity 70  
 imperial ecology 296, 299  
 imprinting 116, 117  
 inbreeding 314  
 Indo-Burma biodiversity hotspot 96, 97  
 industrial melanism 31, 31  
 Industrial Revolution 20, 31, 228, 232, 241, 294, 296  
 Ingersoll, Andrews 224  
 insects  
 mass extinction 223  
 thermoregulation **126–127**  
 interbreeding 88, 89  
 intermediate disturbance hypothesis (IDH) 55  
 International Dark-Sky Association 229, 253  
 International Union for Conservation of Nature (IUCN) 236  
 invasive species 93, 148, **270–273**  
 animals 270–271  
 plants 272–273, 282  
 island biogeography 94, 130–131, **144–149**, 193

---

## J K

---

jaguars 65  
 Janzen, Daniel 43, 55, 56–57  
 Janzen–Connell hypothesis 55  
 Jenner, Edward 84, 102  
 Johnson, Roswell Hill 50  
 Johnston, Emma 235, 235  
 Jones, Clive 189  
 Kaminskyj, Susan 339  
 kangaroo rats 185  
 Keeling, Charles 202, 228, 240  
 Keeling Curve **240–241**, 241  
 Kelly, Allan O. 220  
 Kelly, Petra 308, 309, 309  
 kelp 64–65, 143  
 kestrels 111  
 Keto, Aila 338  
 keystone species 43, **60–65**, 109, 130, 142  
 kin selection 19, 29, 39  
 Klein, Naomi 262, 263, 263  
 Klopfer, Peter H. 336  
 koala bears 111, 111  
 Koch, Robert 100, 102  
 Kolbert, Elizabeth 92, 202, 222  
 Krakatua 149, 149  
 Krebs, Charles 224  
 Kyoto Protocol 153, 320

---

## L

---

Lack, David 101, 114, 115  
 Lack's principle 115  
 ladybugs 224, 271  
 lake ecosystem 211  
 Laland, Kevin 188  
 Lamarck, Jean-Baptiste 18, 20–21, 21, 26, 28, 32  
 land ethic 294–295, 306  
 landfill sites 331  
 Lawton, John 189  
 Leahey, Louis 120, 121  
 Leahey, Mary 336  
 Leeuwenhoek, Antonie van 42, 84–85, 100, 102, 130, 132  
 Leibold, Mathew 190, 192, 193  
 Lenski, Richard 31  
 Leonardo da Vinci 22  
 Leopold, Aldo 140, 142, 167, 244, 294, 297, 306, 307, 307  
 Levin, Simon A. 338  
 Levins, Richard 52, 186  
 Lewontin, Richard 188  
 lichens 171  
 life zone classification 197, 209  
 ligers 89

light pollution 235, **252–253**  
 Likens, Gene 229, 248, 249, 249  
 Lindeman, Raymond 112, 113, 130, 138–139  
 Linnaeus, Carl 20, 42, 80–81, 82, 83, 86–87, 87, 91,  
 120, 132, 133, 162, 168  
 lions 49, 109  
*Lithops* ("flowering stones") 168  
 lithosphere 197, 204, 212  
 lizards 112  
 Locke, Harvey 339  
 locusts 75  
 Loreau, Michel 131, 156–157  
 Lorenz, Edward 184  
 Lorenz, Konrad 101, 116, 117, 117, 120, 123  
 Lotka, Alfred J. 42, 46, 47, 52, 224–225  
 Lotka–Volterra equations 42, 46–49, 52, 225  
 Lovelock, James 197, 204, 210, 214, 215, 215, 216,  
 322  
 Lowe, Ian 338  
 Lubchenco, Jane 322, 323, 323  
 Lyell, Charles 18, 23, 26, 196  
 lynx 48, 77, 110, 110, 188

---

## M

---

MacArthur, Robert 43, 52, 53, 66, 131, 146–147,  
 147, 150, 312  
 macaws 111  
 McCallum, Malcolm 280  
 McClintock, Barbara 335  
 McKendrick, Anderson Gray 68, 164  
 McKibben, Bill 264  
 MacMahon, James 161, 177  
 macroecology **185**  
 Malle, Adolphe Dureau de la 170, 171  
 Malthus, Thomas 18, 27, 46, 47, 164, 165, 165,  
 184, 250  
 mangroves 146, 147, 239, 259  
 Marae Moana 239  
 marginal value theorem (MVT) 66, 67  
 Margulis, Lynn 204, 210, 215, 322, 337  
 marine conservation 182–183, 239, 267  
 marmots 278  
 Marsh, George Perkins 134, 135, 294, 299, 299  
 marsupials 209, 213  
 mathematical modeling 54, 70, 74, 146–147,  
 155, 184  
 matriarchal societies 125  
 Matthews, Blake 188  
 Mauna Loa 241, 241  
 Maupertuis, Pierre Louis Moreau de 20  
 Maurer, Brian 185, 338  
 May, Robert 68, 70–71, 108, 150, 184  
 mayflies 85  
 Mayr, Ernst 81, 88  
 meadowlarks 89  
 meat-eating 109, 123–124, 133  
 megacities 282  
 megatsunami 221

Mendel, Gregor 19, 26, 29, 32–33, 33, 296  
 Mendes, Chico 256, 257, 257, 258  
 metacommunities **190–193**, 192  
 metamorphosis 77, 276, 279  
 metapopulations 161, **186–187**, 190  
 methane 331  
 Mexico City 283  
 miasma 69  
 mice 70, 71  
 microbes 90, 91, **102–103**  
 microbial resistance 103  
 microhabitats 147  
 microplastics 284  
 microscopy 80, 84–85, 100, 102  
 Miescher, Friedrich 26, 32  
 migration  
   birds 180, 180, 199, 278  
   butterflies 181–182  
 Miller, Brian 62, 65  
 Miller, G. Tyler 137  
 Miller, Hugh 221  
 Miner, Jack 335  
 "missing link" 121  
 Möbius, Karl August 334  
 moles 21  
 Molina, Mario 229, 260, 261  
 monarch butterflies 181–182, 182  
 monoculture plantations 256  
 monsoons 291, 318  
 Montreal Protocol 260, 261, 319  
 Moore, Charles J. 284, 285  
 Morgenstern, Oskar 154  
 Morris, Desmond 116, 120, 122  
 Morrone, J.J. 200  
 mosquitoes 127, 247, 253  
 mosses 169, 171  
 moths 31, 31, 56, 57, 59, 101, 126, 253, 273  
 mountain goats 191  
 mudslides 258, 258  
 Muir, John 228, 236, 237, 237, 298, 306  
 mules 89  
 Munroe, Eugene 146  
 musk oxen 72, 239  
 mussels 63, 67, 272  
 mutualism 42, 43, **56–59**, 100, 104, 105, 157  
   service-resource relationships 58  
   service-service relationships 58, 59  
 mycelium 104  
 mycorrhizal fungi **104–105**, 104, 105  
 Myers, Norman 81, 96–97, 97

---

## N

---

national parks 236, 237, 237, 239, 298, 307  
 natural resources, depletion of **262–265**  
 natural selection 18–19, 21, 22, **24–31**, 38, 66, 72,  
 81, 154  
 Nelson, Gaylord 211, 295  
 nematodes 143

nest predation hypothesis 114, 115  
 Nestler, Johann Karl 33  
 Neumann, John von 154  
 Newport, George 101, 126  
 nitrogen 74  
 noise pollution 235  
 noosphere 205  
 Nordhaus, William 324, 325, 325  
 nuclear power 217, 235, 302, 308

---

## O

---

oak trees 171, 189, 277  
 obligate siblicide 115  
 oceans  
   acidification 207, 238, **281**  
   garbage patches 183, 284–285  
 octopus 83  
 Odling-Smee, John 161, 188, 189  
 Odum, Howard and Eugene 134, 138, 197, 210,  
 210–211, 214  
 Odum, William E. 43  
 Ohta, Tomoko 337  
 oil extraction 262, 263–264, 263  
 oil spills 234–235  
 one-child policy (China) 251  
 open community theory **174–175**  
 optimal foraging theory (OFT) 43, **66–67**  
 orangutans 123  
 orcas 234  
 orchids 59  
 Ortelius, Abraham 212  
 ospreys 247  
 overgrazing 93, 140, 239, 265  
 overharvesting 93, 94–95  
 overpopulation 229, **250–251**  
   *see also* population dynamics  
 Owen, Richard 22  
 owls 111  
 oxpeckers 58, 110  
 oystercatchers 66, 67, 67  
 ozone depletion **260–261**, 319  
 ozone emissions 93

---

## P

---

Paczoski, Jósef 335  
 Paine, Robert 43, 54, 62–63, 63, 76, 130, 140,  
 141  
 Pangaea 212–213, 223  
 parasites 49, 68, 71, 112, 187  
 parasitoids 49, 49  
 Paris Agreement 318, 320–321, 321  
 Parmesan, Camille 277, 277, 278

parrotfish 63–64  
 Pasteur, Louis 70, 100, 102, 103, 103  
 pasteurization 103  
 peacocks 28, 29  
 peak oil 263–264  
 Pearl, Raymond 164–165  
 pedosphere 215  
 Peltier, Autumn 339  
 penguins 72–73, 73  
 penicillin 102  
 Peregrine Falcons 229  
 periphyton 113  
 permafrost 225  
 pesticides 229, **242–247**  
 phenology 276  
 phenotypes 30, 33, 89  
 photosynthesis 66, 72, 74, 133, 136, 189, 221, 222, 228, 240, 249, 259, 269, 303, 305  
 photovoltaic cells 302  
 phytogeography 200  
 phytoplankton 74, 94, 105, 112–113, 142, 222, 269, 269, 281  
 phytotrons 156, 157  
 Pianka, Eric 66  
 pioneer plants 160, 171  
 Pitton de Tournefort, Joseph 86  
 plant communities 160–161, 167  
   climax communities **172–173**, 174  
   open community theory **174–175**  
 plant distribution **168–169**  
 plant ecology **167**  
 plant physiology 169  
 plant succession 135, 160, 167  
 plants, invasive 272–273, 282  
 plastic pollution 232, 235, 269, **284–285**  
 plate tectonics **212–213**  
 Playfair, John 23  
 poaching 95  
 polar bears 72, 109, 109  
 politics, Green 308, 309  
 pollination 56, 57, 58, 59, **230–235**, 250, 279, 329  
 pollution 93–94, 105, 225, 228, 229, 280  
   acid rain 93, 222, 229, 234, **248–249**  
   air 93, 95, 232, 233–234, 233, 248  
   effects on health 232, 234  
   intangible pollutants 235  
   light 235, **252–253**  
   noise 235  
   oil spills 234–235  
   pesticides 229, **242–247**  
   plastic 232, 235, 269, **284–285**, 284, 285  
   thermal 235  
   water 93, 94, 228, 233, 234–235, 269, 289, 330  
 population dynamics 46–49, 108, 110  
   chaotic change **184**  
   ecological drift 192  
   human population growth 27, 46, 47, 94, 164, 237  
   metapopulations 161, **186–187**  
   overpopulation 229, **250–251**  
   population control 250, 251  
   predator–prey equations **44–49**, 190, 225

population dynamics *cont.*  
   urbanization **282–283**, 297  
   Verhulst equation **164–165**, 184  
 population viability analysis (PVA) **312–315**  
 prairie dogs 62, 62, 63  
 Pratchett, Terry 120  
 predators and prey 42, 56  
   apex predators 65, 76, 109, 133  
   food chains 109  
   nonconsumptive effects (NCEs) **76–77**  
   predator–prey equations **44–49**, 225  
   trophic cascades 62, 130, **140–143**  
 prickly pears 263  
 primary consumers 112, 133, 138, 139, 277, 279  
 primate development 120  
 prokaryotes 90  
 protists 91  
 ptarmigans 315  
 Pulliam, Robert 66, 67

## Q R

queen conches 182  
 rabbits 48, 109, 132, 142, 225, 270–271  
 raccoons 111  
 rainforests 54, 55, 97, 153, 209, 209, 228, 238, 256–257, 258, 259, 264  
 rainwater catchment and storage 291  
 ranaviruses 280  
 rats 111  
 Raven, Peter 56, 59  
 Ray, John 80, 82, 83, 86, 88  
 recycling 291, 330–331  
 Red List of the International Union for Conservation of Nature (IUCN) 93, 95, 312  
 Red Queen evolutionary theory 49  
 Redfield Ratio 74  
 Reed, Lowell 164  
 reforestation 259  
 Renaissance 296  
 renewable energy **300–305**  
 resource partitioning 53  
 rhinos 201, 223  
 ribosomes 90–91  
 rice 36  
 Richmond, William Blake 335  
 Rio Earth Summit 295  
 RNA 36  
   ribosomal RNA (rRNA) 75  
 Robins 114  
 rockpools 193  
 Romanticism 298, 299  
 Roosevelt, Theodore 264, 335  
 Root, Richard 152, 161, 176–177  
 Rowland, Frank 229, 260, 261  
 “runaway greenhouse” effect 224, 225

## S

Saint-Hilaire, Etienne Geoffroy 20  
 salamanders 63, 283, 283, 291  
 salmon 184  
 salt-tolerant vegetation 169  
 saltmarshes 142, 210  
 saolas 97  
 sawflies 278  
*scala naturae* 82, 83  
 Schimper, Andreas 160, 168, 169  
 Schmidt-Nielsen, Knut 72, 73, 73  
 Schumacher, Ernst 295, 328  
 scientific revolution 296  
 Sclater, Philip 160, 162, 200  
 sclerophyll 169  
 sea anemones 59, 59  
 sea levels, rising 203, 225, 241, 318  
 sea otters 64–65, 143  
 sea snails 182  
 sea urchins 64, 143  
 seals 109, 235  
 Sears, Paul 134  
 seasonal cycle 276–279  
 second-order predation hypothesis 143  
 secondary consumers 138, 139, 277  
 seeds  
   dispersal 58, 64  
   diversity **326–327**  
 sessile species 77  
 sewage treatment 228, 233, 291  
 sexual selection 28  
 Shachak, Moshe 189  
 Shaffer, Mark 313, 314  
 sharks 133  
 Shaw, Robert 337  
 Shelford, Victor 138, 206, 207, 208  
 Shiva, Vandana 326, 327, 327  
 sickle cell disease 37, 37  
 Siemens, Werner von 302  
 Sierra Club 298, 307, 308  
 silver maple 209  
 Simpson, George Gaylord 212, 213  
 Slagsvold, Tore 114, 115  
 Slobodkin, Lawrence 130, 140, 141, 143  
 Smith, Frederick 141  
 Smith, John Maynard 29, 48, 131, 154–155  
 Smith, Robert Angus 248  
 smog 233  
 snakes 93  
 Snow, John 69–70, 69  
 snowshoe hares 110, 110  
 soil acidification 93  
 solar power 294, 302–303, 305  
 Sonora Desert 173, 312  
 sparrows 253  
 speciation 30, 88–89  
 species distribution **162–163**  
 species-area effect 147

Spencer, Herbert 172  
 spontaneous generation 102  
 spring creep **274–279**  
 squirrels 53, 53, 278  
 starfish 62, 63, 130, 141, 141  
 starlings 66, 67, 111, 189  
 Steller's sea cows 143, 143  
 steppes 207  
 Sterner, Robert 43, 74  
 sticklebacks 117  
 stinkhorn fungi 58  
 stochasticity 192, 313, 314  
 stromatolites 205  
 Suess, Eduard 134, 197, 204  
 sugar maple 209  
 Sugihari, George 184  
 survival of the fittest 28, 37, 53  
 Suzuki, David 337  
 swallows 199  
 Swammerdam, Jan 85  
 symbiotic relationships 56  
 systems ecology 211

---

## T

---

tadpoles 76–77, 109  
 taiga 201  
 Tang, Chao 184  
 Tansley, Arthur 130, 134, 135, 135, 136, 138, 153, 167, 172, 174, 176, 190, 208, 210, 214  
 tapirs 163  
 tarns 136  
 taxonomy 37, 80–81, **86–87**  
 Teale, Edwin Way 246  
 telomeres 123  
 Ten Percent Law 113  
 tench 113  
 territorial behavior 155  
 Theophrastus 42  
 thermal pollution 235  
 thermoregulation **126–127**  
 Thoreau, Henry David 171, 244, 298  
 ticks 58, 112  
 tidal power 302, 305  
 tigers 49, 133, 201  
 Tinbergen, Niko 39, 101, 116, 117, 123  
 toads 280  
 tool use, animal 120, 121, 122  
 topsoil erosion 264–265  
 tortoises 27, 191, 200  
 Traill, Catherine Parr 334  
 transition engineering 265  
 transmutation 18, 21, 28  
 tree diversity 55  
 Triassic Period 220, 223  
 trilobites 223  
 trophic cascades 62, 130, **140–143**  
 trophic levels 130, 139, 141  
 trophic pyramid 113

trophic-dynamic theory 138–139  
 trout 111, 211  
 truffles 104  
 turtles 182, 229, 239, 253, 253, 285  
 Tyndall, John 202, 203  
 typological species concepts 89

---

## U

---

Udvardy, Miklos 200, 209  
 UNESCO 310, 311  
 uniformitarianism 18, **23**  
 urbanization **282–283**, 297  
 Urquhart, Fred and Norah 180, 181, 181, 182  
 UV radiation 260, 261

---

## V

---

vaccines 84, 102–103  
 Van Valen, Leigh 46, 49  
 vegetation  
   biomes 208–209  
   climax communities **172–173**  
   feedback loops 224  
   formations 173, 206–207  
   open community theory **174–175**  
   plant distribution **168–169**  
   plant succession 135, 160, 167  
   zones 168–169  
   *see also* deforestation; plant communities  
 Verhulst, Pierre-François 164, 184  
 Verhulst equation **164–165**, 184  
 Vernadsky, Vladimir 136, 138, 153, 160, 167, 197, 204–205, 205, 214  
 viral shunt 69  
 viruses 68, 69, 70, 102, 103, **280**  
 volcanic activity 149, 149, 163, 222, 223  
 Volterra, Vito 46, 46, 47, 48, 52, 225

---

## W

---

Waddington, Conrad 188  
 Wagler, Ron 223  
 Wahlenburg, Göran 198  
 Wallace, Arthur Russel 18, 27–8, 29, 42, 59, 146, 160, 162, 163, 166, 196–197, 200–201, 201  
 Wallace Line 163, 201  
 Walter, Heinrich 206  
 warblers 52, 53, 199  
 warfare 124–125  
 "warm-blooded" 126  
 Warming, Johannes 160, 166, 167

wasps 49, 58  
 waste disposal **330–331**  
 water  
   economic water scarcity 290–291  
   hydroelectric power 294, 302, 304–305  
   physical water scarcity 290  
   pollution 93, 94, 228, 233, 234–235, 269, 289, 330  
   recycling 291  
   saline 265, 288  
   tidal power 302, 305  
   water crisis **286–291**  
   water stress 290  
   water supplies 265, 288, 289–290  
 Watson, Andrew 216  
 Watson, James 19, 32, 34–35, 35  
 weasels 109  
 Wecker, Stanley C. 337  
 Wegener, Alfred 163, 196, 212–213  
 Werner, Abraham 23  
 Werner, Earl 43, 76–77  
 wetlands 239, 289, 291  
 whales 87, 133, 235, 239, 285  
 whelks 62, 63  
 White, Gilbert 294, 297, 298  
 White, Lynn 306  
 Whitehouse, Michael 189  
 Whittaker, Robert 86, 90, 91, 161, 174, 175, 209  
 Wickett, Michael E. 281  
 Wiesenfeld, Kurt 184  
 wildlife corridors 239  
 wildlife crossings 191, 191  
 Wilkins, John 85  
 Wilkins, Maurice 35  
 Williams, Carrington 185  
 Williams, George C. 38  
 Wilmut, Ian 34  
 Wilson, E.O. 81, 92, 93, 94, 94, 131, 146, 147, 148, 149, 223, 312  
 wind power 303–304, 323  
 Wingfield, Eileen Wani 336  
 Woese, Carl 81, 90–91  
 wolves 49, 64, 65, 110, 140  
 "wood-wide web" 105  
 woodpeckers 111, 189  
 World Wide Fund for Nature (WWF) 236  
 Wright, Judith 336

---

## X Y Z

---

X-ray crystallography 19

yellow bush lupines 142, 143  
 Yorke, James A. 338  
 yuccas 57

zoogeography 162, 163, 200, 200, 201



# QUOTE ATTRIBUTIONS

## THE STORY OF EVOLUTION

20 Jean-Baptiste Lamarck  
22 Georges Cuvier  
23 James Hutton  
24 Charles Darwin  
32 Haruki Murakami  
34 Francis Crick

## ECOLOGICAL PROCESSES

44 Vito Volterra  
50 Joseph Grinnell  
52 Georgy Gause  
54 Joseph Connell  
56 Daniel Janzen  
60 Kevin D. Lafferty and Thomas Suchanek  
66 Eric Charnov, H.R. Pulliam, and Graham Pyke  
76 Liana Zanette

## ORDERING THE NATURAL WORLD

82 Aristotle  
84 Robert Hooke  
86 Carl Linnaeus  
88 Ernst Mayr  
90 George Fox and Carl Woese  
92 E. O. Wilson  
96 Norman Myers

## THE VARIETY OF LIFE

102 Louis Pasteur  
104 A.B. Frank  
106 Charles Elton  
116 Konrad Lorenz  
118 Louis Leakey

## ECOSYSTEMS

132 Richard Bradley  
134 Tyler Miller and Scott Spoolman  
152 Stephen Hubbell  
153 Long Term Ecological Research (LTER) Network  
156 Michel Loreau

## ORGANISMS IN A CHANGING ENVIRONMENT

162 Alexander Von Humboldt  
164 Pierre François Verhulst  
166 Stephen Alfred Forbes  
167 David Attenborough  
170 Henry David Thoreau  
172 Frederic E. Clements  
174 Henry Allan Gleason  
176 R.B. Root  
178 Brent Mitchell  
184 Lev R. Ginzburg  
185 James Brown  
186 Richard Levins  
188 John Odling-Smee, Kevin Laland, and Marcus Feldman

## THE LIVING EARTH

198 Louis Agassiz  
202 James Hansen  
204 Vladimir Vernadsky  
210 Eugene Odum  
212 Seth Shostak  
214 James Lovelock  
218 Walter Alvarez and Frank Asaro  
224 James Hansen

## THE HUMAN FACTOR

230 Barry Commoner  
236 John Muir  
240 Ralph Keeling  
242 Rachel Carson  
248 Gene Likens  
250 Garrett Hardin  
252 Tim Hunter  
254 Chico Mendes  
260 Carl Sagan  
262 Gro Harlem Brundtland  
266 Margaret Atwood  
270 Thomas Austin  
274 Jonathan Banks  
280 Stephen Price  
281 Elizabeth Kolbert  
286 Maude Barlow

## ENVIRONMENTALISM AND CONSERVATION

296 Francis Bacon  
297 Gilbert White  
298 Henry David Thoreau  
299 George Perkins Marsh  
300 Werner von Siemens  
306 Aldo Leopold  
310 UNESCO  
312 Mark L. Shaffer  
316 Barack Obama  
324 William Nordhaus  
326 Vandana Shiva  
328 Gretchen Daily  
330 Paul Connett

# ACKNOWLEDGMENTS

Dorling Kindersley would like to thank Professor Fred D. Singer for his help in planning this book, Monam Nishat and Roshni Kapur for design assistance, and Anita Yadav for DTP assistance.

## PICTURE CREDITS

The publisher would like to thank the following for their kind permission to reproduce their photographs:

(Key: a-above; b-below/bottom; c-center; f-far; l-left; r-right; t-top)

**21 Alamy Stock Photo:** The Picture Art Collection (tr); The Natural History Museum (bl). **22 Alamy Stock Photo:** North Wind Picture Archives (br). **26 Rex by Shutterstock:** Granger (bl). **29 Alamy Stock Photo:** Kamal Bhatt (tl); Laurentiu Iordache (crb). **30 Alamy Stock Photo:** Blickwinkel (t). **31 Alamy Stock Photo:** Cultura RM (crb). Dorling Kindersley; Frank Greenaway / Natural History Museum, London (cb). **33 Alamy Stock Photo:** Pictorial Press Ltd (tr). Dreamstime.com: Gordana Sermek (bc). **35 Alamy Stock Photo:** Alexander Heinel / Dpa Picture Alliance / Alamy Live News (crb). Science Photo Library: A. Barrington Brown © Gonville & Caius College (cla). **36 Science Photo Library:** Pascal Goetgheluck (clb). **37 Alamy Stock Photo:** BSIP SA (tl). **39 SuperStock:** Animals Animals (cla); Guillem López / Age fotostock (tr). **46 Alamy Stock Photo:** Historic Collection (bl). **47 Getty Images:** Adam Jones (ca). **49 Science Photo Library:** Nigel Cattlin (tr). **51 Getty Images:** Pete Oxford / Minden Pictures (cla). **53 iStockphoto.com:** Stefanlinton (cla). **54 Alamy Stock Photo:** Suzanne Long (bc). **57 Ardea:** © Gregory G. Dimijian M.D. / Scie (cla). Science Photo Library: Gilbert S. Grant (br). **59 Depositphotos Inc:** Andaman (bl). **62 Alamy Stock Photo:** Richard Ellis (b). **63 Alamy Stock Photo:** Kevin Schafer (tr). **64 Courtesy of National Park Service, Lewis and Clark National Historic Trail:** (bl). **65 Alamy Stock Photo:** Nick Upton (tl). **67 Alamy Stock Photo:** Avalon / Photoshot License (tr). Getty Images: Roger Tidman (bl). **69 Alamy Stock Photo:** GL Archive (br); Pictorial Press Ltd (cla). **70 Alamy Stock Photo:** M.Brodie (clb). David speight (tr). **73 Alamy Stock Photo:** PF-(bygone1) (tr). **75 Alamy Stock Photo:** Getty Images: Fritz Polking (bl). **75 Alamy Stock Photo:** Nigel Cattlin (bl). **Getty Images:** Visuals Unlimited, Inc. / Anne Weston / Cancer Research UK (b). **77 Alamy Stock Photo:** David Lester (cla). **83 Getty Images:** Douglas Klug (cla); DEA Picture Library (bl). **85 Alamy Stock Photo:** Art Collection 3 (bl); Science History Images (cla). **87 Alamy Stock Photo:** ART Collection (tr); Florilegius (bl). **89 Alamy Stock Photo:** Jeff J Daly (clb). **90 Getty Images:** Shawn Walters / EyeEm (br). **91 Alamy Stock Photo:** Henri Koskinen (crb). **94 Getty Images:** Bettmann (tl); Education Images (br). **95 Alamy Stock Photo:** De Luan (tl). **96 Alamy Stock Photo:** Marka (br). **97 Getty Images:** Denver Post (tr). **103 Alamy Stock Photo:** BSIP SA (bl); Historic Images (tr). **104 Science Photo Library:** Dr. Merton Brown, Visuals Unlimited (cr). **105 Alamy Stock Photo:** Blickwinkel (crb). **109 Alamy Stock Photo:** Wildlife GmbH (crb); DP Wildlife Invertebrates (ca). **110 Alamy Stock Photo:** Vince Burton (clb). **Getty Images:** Universal History Archive (tl). **111 Alamy Stock Photo:** Ingo Oeland (br). **112 Science Photo Library:** Wim Van Egmond (br). **113 Alamy Stock Photo:** Biosphoto (t). **114 Dreamstime.com:** Bernard Foltin (br). **115 SuperStock:** Minden Pictures (br). **116 Alamy Stock Photo:** Austrian National Library / Interfoto (cla). **117 Getty Images:** Rolfs Press / Popperfoto (bl). **121 Dreamstime.com:** Mark Higgins (cla). **Getty Images:** CBS Photo Archive (bl). **122 Getty Images:** Michael Nichols (t). **123 naturepl.com:** Anup Shah (br). **124 Getty Images:** Dr. Clive Bromhall (br); Dan Kitwood / Staff (tl). **125 Alamy Stock Photo:**

Terry Whittaker Wildlife (br). **127 Alamy Stock Photo:** Oliver Christie (cla). **Getty Images:** Alastair Macewen (br). **133 Getty Images:** Wildestanimal (cla). **135 Alamy Stock Photo:** The Picture Art Collection (bl). **iStockphoto.com:** Vlad61 (cla). **136 Alamy Stock Photo:** A.P.S. (UK) (tr). **137 Getty Images:** Olaf Protze (br). **139 Alamy Stock Photo:** The Natural History Museum (cla). **Science Photo Library:** Ted Kinsman (crb). **141 Alamy Stock Photo:** Danita Delimont (cla). **142 Alamy Stock Photo:** Dennis Frates (bl). **143 Alamy Stock Photo:** World History Archive (tl). **Getty Images:** Fine Art (crb). **146 Alamy Stock Photo:** Mark Lisk (tr). **147 Courtesy of Marlboro College:** www.marlboro.edu (tr). **149 Alamy Stock Photo:** age fotostock (tl). **Getty Images:** Universal History Archive / UIG (br). **151 Alamy Stock Photo:** Jason Bazzano (cla), naturepl.com: Paul Williams (br). **153 Alamy Stock Photo:** Bill Crnkovich (crb). **155 Alamy Stock Photo:** Blickwinkel (ca). **156 North Carolina State University:** Rebecca Kirkland (c). **163 Alamy Stock Photo:** Greg Basco / BIA / Minden Pictures (cb); Pictorial Press Ltd (tr). **165 Alamy Stock Photo:** GL Archive (tr). **Science Photo Library:** Solvin Zankl / Visuals Unlimited, Inc. (bl). **166 NASA:** Jeff Schmaltz, MODIS Rapid Response Team, NASA / GSFC (crb). **168 Alamy Stock Photo:** Emmanuel Lattes (cr). **169 Alamy Stock Photo:** RWI Fine Art Photography (br). **170 Alamy Stock Photo:** Robert K. Olejniczak (cla). **173 Dreamstime.com:** Anton Foltin (cla). **175 Dreamstime.com:** Claudio Balducci (cla). **176 Alamy Stock Photo:** All Canada Photos (br). **180 U.S.F.W.S. (tr).** **181 Alamy Stock Photo:** Everet Collection Inc (tr); Ian west (bl). **182 Dreamstime.com:** Yuval Helfman (tl). **183 Alamy Stock Photo:** Natural History Archive (tr). **185 naturepl.com:** Mary McDonald (crb). **187 naturepl.com:** Jussi Murtosaari (bl). **Rex by Shutterstock:** Antti Aimo Koivisto (tr). **189 Alamy Stock Photo:** David Hall (tl); Genevieve Vallee (br). **191 Alamy Stock Photo:** Mauritius images GmbH (bl). **Getty Images:** Danita Delimont (cla). **193 Alamy Stock Photo:** Adam Burton (tl). **198 Getty Images:** Philippe Lissac / GODONG (bc). **199 Alamy Stock Photo:** Rolf Nussbaumer Photography (crb). Depositphotos Inc: swishippo (cla). **201 Dreamstime.com:** Rvo233 (cla). **Getty Images:** Hulton Archive / Stringer (tr). **202 IPCC:** FAQ 1.3, Figure 1 from Le Treut, H., R. Somerville, U. Cubasch, Y. Ding, C. Mauritzen, A. Mokssit, T. Peterson and M. Prather, 2007: Historical Overview of Climate Change. In: Climate Change 2007: The Physical Science Basis. Contribution of Working Group I to the Fourth Assessment Report of the Intergovernmental Panel on Climate Change (Solomon, S., D. Qin, M. Manning, Z. Chen, M. Marquis, K.B. Averyt, M. Tignor and H.L. Miller (eds.)), Cambridge University Press, Cambridge, UK and New York, NY, USA (br). **203 Getty Images:** Wolfgang Kaehler / LightRocket (crb). **205 Alamy Stock Photo:** Sputnik (tr). **iStockphoto.com:** Totajla (tl). **207 Alamy Stock Photo:** Suzanne Long (tr). **SuperStock:** Wolfgang Kaehler (bl). **209 Depositphotos Inc:** Pawopa3336 (tl). **Getty Images:** DEA / C.DANI / I. JESKE (crb). **210 Getty Images:** R. A. Kearton (cr). **211 Alamy Stock Photo:** ClassicStock (br). **212 Dorling Kindersley:** Dorling Kindersley; Colin Keates / Natural History Museum, London (cla). **213 Alamy Stock Photo:** AustralianCamera (clb). **215 Alamy Stock Photo:** Ancient Art and Architecture (bc). **Getty Images:** Terry Smith (tr). **216 Alamy Stock Photo:** Iulia Bycheva (tr). **217 iStockphoto.com:** Zhongguo (br). **220 Science Photo Library:** Detlev Van Ravenswaay (tr). **221 Alamy Stock Photo:** Pictorial Press Ltd. (tr). **223 Getty Images:** The Washington Post (crb). **225 Alamy Stock Photo:** Artera Picture Library (cla). **Getty Images:** Magnus Kristensen / AFP (crb). **233 Alamy Stock Photo:** Chronicle (br). **Getty Images:** Sonu Mehta / Hindustan Times (bl). **234 Alamy Stock Photo:** Design Pics Inc (b). **Unicef (tr).** **235 UNSW:** Aran Anderson (tl). **237 Alamy Stock Photo:** Archive Pics (tr). **iStockphoto.com:** 4kodiak (cla). **238 Alamy Stock Photo:** Paul Kennedy

(bc). **239 Alamy Stock Photo:** ImageBroker (crb); Huang Zongzhi / Xinhua / Alamy Live News (tl). **241 Alamy Stock Photo:** Arctic Images (br). **Science Photo Library:** Simon Fraser / Mauna Loa Observatory (cla). **244 Alamy Stock Photo:** Walter Oleksy (bl). **Science Photo Library:** CDC (tr). **247 iStockphoto.com:** Harry Collins (br). **248 Alamy Stock Photo:** Christopher Pillitz (bc). **249 Gene E. Likens:** On Location Studios, Poughkeepsie, NY (tr). **250 Alamy Stock Photo:** North Wind Picture Archives (bc). **251 Getty Images:** Peter Charlesworth (crb). **Dr. Max Roser:** Esteban Ortiz-Ospina (2018) "World Population Growth." Published online at OurWorldInData.org. Retrieved from: https://ourworldindata.org/world-population-growth [Online Resource] (cla). **252 Alamy Stock Photo:** Renault Philippe / Hemis (cr). **253 Alamy Stock Photo:** Danita Delimont (cr). **256 Getty Images:** Brazil Photos (br). **257 Getty Images:** Antonio Scorza / Staff (tr). **258 Getty Images:** Michael Duff (b). **259 Getty Images:** Micheline Pelletier Decaux (br). MongaBay.com: Rhett Butler / rainforests.mongabay.com (tl). **261 Getty Images:** Orlando / Stringer (crb). **NASA:** Jesse Allen (cla). **263 Getty Images:** Orjan F. Ellingvag / Corbis (cla); Fairfax Media (tr). **264 Dreamstime.com:** Oliver Förstner (crb). **265 Alamy Stock Photo:** IanDagnall Computing (t). **267 Alamy Stock Photo:** Poelzer Wolfgang (br). **268 John M. Yanson (tl).** **269 Alamy Stock Photo:** Science History Images (br). **Getty Images:** Barcroft Media (bl). **271 Getty Images:** Scott Tilley (cla). **NSW Department of Primary Industries:** Dr Steven McLeod (cla). **272 123RF.com:** Stephen Goodwin (crb). **273 Alamy Stock Photo:** Jack Picone (tr). **277 Alamy Stock Photo:** Gay Bumgarner (cla). **Camille Parmesan:** Marsha Miller, University of Texas at Austin (bl). **278 Getty Images:** Bianka Wolf / EyeEm (bl). **279 Alamy Stock Photo:** Andrew Darrington (tl). **280 iStockphoto.com:** ca2hill (cr). **282 Alamy Stock Photo:** Christian Hütter (bl). **283 Getty Images:** Hector Vivas (tr). **284 Getty Images:** Peter Parks / AFP (br). **285 Ardea:** Paulo de Oliveira (br). **288 Getty Images:** AFP / Stringer (tr). **289 Getty Images:** Jim Russell (bl). **290 Alamy Stock Photo:** ImageBroker (tl). **Mesfin Mekonnen and Arjen Hoekstra:** (2016) http://advances.sciencemag.org/content/2/2/e1500323 (b). **291 Alamy Stock Photo:** Russotwins (crb). **296 Alamy Stock Photo:** Granger Historical Picture Archive (bc). **298 Alamy Stock Photo:** The Granger Collection (bc). **299 Getty Images:** DEA / Biblioteca Ambrosiana / De Agostini (cr). **302 Alamy Stock Photo:** Jim West (br). **303 Getty Images:** Bloomberg / reprinted with permission from Joint Center for Artificial Photosynthesis—California Institute of Technology (crb). **304 Getty Images:** TPG (b). **305 IEA:** © OECD/IEA [2016], Renewables Information, IEA Publishing. Licence: www.iea.org/t&c<http://www.iea.org/t&c> (tr). **307 Alamy Stock Photo:** Jonathan Plant (ca). **Rex by Shutterstock:** AP (tr). **309 Alamy Stock Photo:** Steve Morgan (cla); Friedrich Stark (tr). **311 Alamy Stock Photo:** Flowerphotos (tr). **313 Alamy Stock Photo:** Rick & Nora Bowers (br). **Ardea:** © USFWS / Science Source / Science S (cla). **314 Getty Images:** Design Pics / Richard Wear (tr). **315 Rex by Shutterstock:** Chuck Graham / AP (tr). **318 Getty Images:** Digital First Media / Inland Valley Daily Bulletin via Getty Images (tr). **319 Rex by Shutterstock:** Eric Lee / Lawrence Bender Prods. / Kobal (b). **320 Rex by Shutterstock:** Mohammed Seenene / AP (tr). **323 Getty Images:** Hero Images (cla). NOAA: (b). **324 Getty Images:** Tony Karumba (br). **325 Getty Images:** Paul J. Richards / Staff (tr). **326 Alamy Stock Photo:** Inga Spence (cr). **327 iStockphoto.com:** pixelfusion3d (cb). **Rex by Shutterstock:** ACF s.r.l. (tr). **328 Getty Images:** Amana Images Inc (cr). **329 Stanford News Service:** Linda A. Cicero (tr). **331 Getty Images:** Ted Aljibe / Staff (crb).

All other images © Dorling Kindersley  
For further information see: [www.dkimages.com](http://www.dkimages.com)